

In 2014-16 the survey tells us that...

Car travel made
82% of the total
distance travelled

The average car
journey length was
7.3 miles long



4,653 miles were
travelled per per-
son per year by car

82% of males & **71%**
of females (17+) held a
full driving licence

Children under 16 made two
thirds (**67%**) of their journeys
as car passengers, with most
of the rest on foot (**21%**).

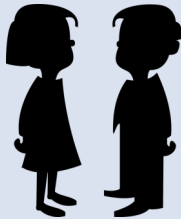

The longest average journey
lengths were by Northern
Ireland Railways (NIR),
averaging **20.2** miles.

16% of all journeys were
less than one mile long, and
62% of these were on foot.



Car Ownership



Only **64%** of **Belfast**
households had access
to **one or more cars**,
compared to **82%** of
households in the **East**
and **80%** in the **West of**
Northern Ireland.

Contact us

Telephone: 02890 255 112

Outside Office Hours Telephone: 02890 255 118

NISRA
Central Survey Unit
Colby House
Stranmillis Court
Belfast
BT9 5RR

To find out more, visit our website:
www.nisra.gov.uk/travel-survey-northern-ireland



Find us on Twitter or Facebook,
Search for NISRA



The TSNi headline report 2014-2016 is available at:
<https://www.infrastructure-ni.gov.uk/articles/travel-survey-northern-ireland>

Thank you for your help



Northern Ireland
Statistics and Research Agency

The Travel Survey for Northern Ireland



Why your help is important

The Travel Survey for Northern Ireland (TSNI)

Who are we?

The Northern Ireland Statistics and Research Agency (NISRA) is the Government agency responsible for the collection and publication of statistics on many aspects of everyday life. It is most widely known as the office responsible for carrying out the Census every ten years, and for the registration of births, deaths and marriages. The Central Survey Unit of NISRA carries out many independent surveys throughout Northern Ireland.

What is the Travel Survey?

The Travel Survey is commissioned by the Department for Infrastructure. The survey is the only source of information on how, over the region as a whole, people as individuals or as groups use different forms of transport to meet their travel needs.

The results of this survey continue to provide information which influences government.



Average journeys by main mode

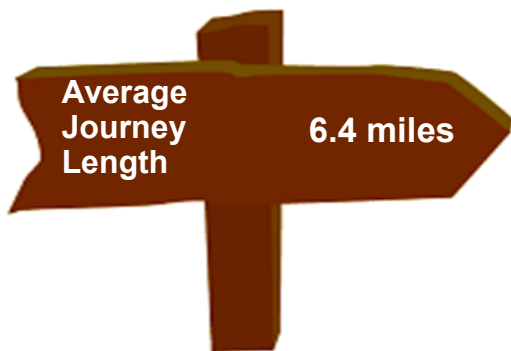
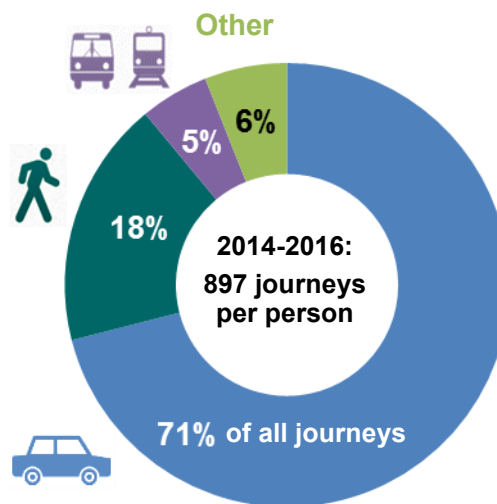

36% of NI households own 1 or more bicycle.

Why did we choose you?

As it is not possible to ask everyone to take part in the survey, a sample of addresses is selected to represent all of Northern Ireland. Your address is one of these and was selected at random from a list of all of the addresses in Northern Ireland.

You are important for the survey because the random sample is a cross-section of everyone in Northern Ireland. We are interested in people from all age groups, all parts of Northern Ireland, families and those who live on their own. We cannot substitute another address for yours, as this would bias the results, so your contribution is vital.

Is it confidential?

Yes. Everything you tell us is treated as confidential. The information you provide will not be used in any way in which they can be associated with you or your address. No identifiable information about you or your household will be passed on to any other government departments, local authorities, press or members of the public.

Why people travel?

Shopping is the top single reason for making a journey

