

Accessing NISRA Population Level Section 75 Data

November 2020

Contents

Accessing NISRA Population Level Section 75 Data	1
Northern Ireland Statistics and Research Agency	3
Departmental Websites.....	4
Programme for Government.....	5
Section 75	5
Northern Ireland Neighbourhood Information Service (NINIS)	6
NINIS Homepage	6
Statistical Themes	9
NINIS Datasets	10
Section 75 related Datasets	10
Useful links for accessing Census 2011 statistics	15
Standard Tables and Commissioned Tables	15
Supporting Documentation.....	15
Datasets of Interest.....	16
Difference between Census and Population Estimates	18
Customised NINIS	19
NINIS Area Profiles.....	20
NINIS Interactive Content.....	23
Infographics.....	24
NINIS Help	27
Keeping up to date with NINIS.....	27

Northern Ireland Statistics and Research Agency

NISRA is an Agency of the Department of Finance and is the principal source of statistics and social research on Northern Ireland. These statistics and research inform public policy as well as academic and private sector research and improves understanding by producing and disseminating high quality, trusted and meaningful statistics and research.

NISRA has statisticians in a wide range of Government Departments and Non-Departmental Public Bodies, as well as Local Councils to assist the policy process and delivery of their objectives and actions. Statistics produced by NISRA comply with the UK Statistics Authority's Code of Practice for Statistics. This code contains three pillars: Trustworthiness, Quality and Value, and together these pillars underpin public confidence in statistics.

All Official Statistics produced by NISRA can be accessed from the [NISRA website](#) and are organised for publications purposes into a number of themes:

Statistics		
Agriculture and Environment	Births, Deaths and Marriages	Business and Energy
Census	Children, Education and Skills	Crime and Justice
Deprivation	Economy	Government
Health and Social Care	Housing, Community and Regeneration	Labour Market and Social Welfare
NI Summary Statistics	People, Places and Culture	Population
Programme for Government	Tourism	Travel and Transport

Departmental Websites

Additionally statistics can be accessed through the [Government Department's own website](#) .

In terms of Section 75 categories, each Department's statistics are dis-aggregated at different levels, depending on the availability of data. The NISRA website or each Department's own website will give specific details on what information is available, additionally you can contact the statisticians in each Department for advice/support.

TIP – You can email info@nisra.gov.uk for advice on datasets. We will try to answer your query or signpost you to the relevant source.

Programme for Government

The draft Programme for Government Framework was prepared by the Executive was consulted on during 2016 and uses an outcomes-based approach. These outcomes are things with which people can identify, such as living longer and healthier lives or getting good jobs - and which are designed to stay in place for a generation rather than a single Assembly term, and which define if we are progressing as a society.

The framework has been used as the basis for the Outcomes Delivery Plan which sets out the actions that departments will take during 2018-19 to give effect to the previous Executive's stated objectives of Improving wellbeing - by tackling disadvantage and driving economic growth.

The outcomes are supported by 49 indicators. These indicators will show how we are performing in relation to the outcomes and will provide a basis to monitor progress and take appropriate corrective action. Progress on the outcomes and indicators can be viewed using our [Outcomes Viewer](#).

Further information is available on the [NISRA website](#).

Section 75

Statistics on some Section 75 categories are also available on the NINIS website – see section below.

Northern Ireland Neighbourhood Information Service (NINIS)

Northern Ireland Neighbourhood Information Service (NINIS) is a service provided by the Northern Ireland Statistics and Research Agency (NISRA). NINIS provides access to statistical and locational information relating to small areas across Northern Ireland as well as NI as a whole. Information is available across 11 statistical themes as well as Census 2011, Deprivation, Making Life Better and Neighbourhood Renewal. The [NINIS website](#) contains datasets for statistical and administrative geographies; area profiles providing statistical snapshots of your area; and mapping facilities that enable statistics to be interpreted readily in a spatial context as well as other data visualisation tools.

This guide outlines the main features, functions of the NINIS website and highlights data which may be of interest to the Equality Commission or policymakers, to assist in the screening and EQIA process and the development of policy.

NINIS Homepage

The NINIS homepage can be accessed on the [NINIS website](#) . Below is an overview of some the functionality available from the NINIS home page directly.

- 1**: Points to the **Home** link in the main navigation menu.
- 2**: Points to the search bar labeled "Enter Postcode to view Area Profile" with a "Go to advanced location search or data search" link below it.
- 3**: Points to the **Help** dropdown menu in the top right corner.
- 4**: Points to the **News** section, specifically the "Population Estimates 2017 updated" article.
- 5**: Points to the **Twitter** section, showing a tweet from NISRA.
- 6**: Points to the **Follow NINIS** social media icons (RSS, YouTube, Facebook, Twitter).
- 7**: Points to the **Quick links** section in the footer, containing links like "Site map", "About us", "Contact us", "Privacy policy", "Accessibility", "Workshops", "FAQs", and "Terms & conditions".

The website header includes the Northern Ireland Statistics and Research Agency logo and name in English and Irish, the NINIS logo, and the text "Northern Ireland Neighbourhood Information Service" and "Seirbhís Eolais Chomharsanachta Thuaisceart Éireann". The main navigation menu includes Home, Area Profile, Statistics, Interactive Content, Maps, Census, News, and Help. The central content area features a grid of topic icons such as Agriculture and Environment, Business and Energy, Children, Education and Skills, Crime and Justice, Economy, Government, Health and Social Care, Labour Market, People and Places, Population, Travel and Transport, Deprivation, Neighbourhood Renewal, and Census 2011. The right sidebar contains News, Updated Datasets, and a Twitter feed.

1. The navigation bar is available from every page within **NINIS**. Use it to quickly navigate between different sections of the website.
2. Quick search for area profiles and datasets using postcodes, street names, keywords (e.g. births) or your own search term.
3. The help menu gives access to user guides and Frequently Asked Questions.
4. View the most recent news items by clicking on each link or view all news items recorded.
5. View most recent Tweets from NISRA by clicking on each link or select 'View on Twitter' to see all Tweets. You can also register for one of our workshops to learn more about using the website.
6. Keep abreast of the latest developments with the website by following us Twitter @NISRA or NISRA Facebook, sign up for the regular E-Zine or set up an RSS feed. You can also register for one of our workshops to learn more about using the website.
7. Find **NINIS** contact details or the FAQ section with no fuss by using the quick links supplied.
8. Click to access datasets under each theme or 'View all datasets and interactive content.'

Statistical Themes

NINIS currently houses a vast number of datasets and maps which are updated on a regular basis. Datasets are available across many years, and can be downloaded for a range of geographic levels from Small Areas through to Northern Ireland level.

In the vast majority of cases, the information hosted on the website has been sourced from NISRA branches within other government departments and has been quality assured prior to issue. The datasets are classified under a variety of statistical themes as can be seen from the main homepage:

- Agriculture and Environment
- Business and Energy
- Children, Education and Skills
- Crime and Justice
- Economy
- Government
- Health and Social Care
- Labour Market
- People and Places
- Population
- Travel and Transport
- Deprivation
- Making Life Better
- Neighbourhood Renewal
- Census 2011

NINIS Datasets

Data on the site can be viewed within all popular browsers. Data visualisation is also possible within your browser such as mapping and creating charts. Alternatively, the datasets are available for download into PDF, csv and xls formats.

All datasets include **Metadata** which provides further contextual information on the data such as the original source of the data and an abstract describing the data contained. Users are advised to read the metadata.

TIP - Metadata may be useful to see how the data is broken down and indicate whether it might be of use to your particular screening of a policy.

To help users locate data on NINIS, a [website theme taxonomy](#) has been produced:

NINIS Website Theme Taxonomy					
Agriculture and Environment <ul style="list-style-type: none"> - Agriculture <ul style="list-style-type: none"> - Farm Census - Environment <ul style="list-style-type: none"> - Waste/Recycling 	Children, Education and Skills <ul style="list-style-type: none"> - Children and Early Years Education <ul style="list-style-type: none"> - Pupil Numbers - Free School Meals - SEN - Higher Education and Adult Learning <ul style="list-style-type: none"> - Apprenticeships / Training - Enrolments - Qualifications - School and College Education <ul style="list-style-type: none"> - Attendance - Attainment - Births by Academic Year - Pupil Suspensions - Newcomers - Class size - Free School Meals 	Crime and Justice <ul style="list-style-type: none"> - Crime <ul style="list-style-type: none"> - Recorded Crime - Hate Crime - Domestic Abuse - Anti-social Behaviour - Justice <ul style="list-style-type: none"> - Confidence in Criminal Justice - Youth Justice - Police <ul style="list-style-type: none"> - Police Ombudsman 	Health and Social Care <ul style="list-style-type: none"> - Health Care System <ul style="list-style-type: none"> - Dentist - Doctor - Emergency Care - Health Card - Hospitals - Health of the Population <ul style="list-style-type: none"> - Admission Rates - Conditions and Diseases - Death Rates - Drug Use, Alcohol and Smoking - Vaccinations - Social Care <ul style="list-style-type: none"> - Children in Care - Children in Need - Nursing and Residential - Accommodation <ul style="list-style-type: none"> - Community Care - Specialist Health Services <ul style="list-style-type: none"> - Domiciliary Care - Specialist Treatments - Screening - Smoking Cessation 	Population <ul style="list-style-type: none"> - Births and Health <ul style="list-style-type: none"> - Baby Names - Births - Fertility Rates - Deaths <ul style="list-style-type: none"> - Cause of Death - Life Expectancy - Mortality Ratio - Families <ul style="list-style-type: none"> - Marriages, Civil Partnerships - Divorces - Migration <ul style="list-style-type: none"> - Internal/ External - Population Change <ul style="list-style-type: none"> - Population Estimates - Population Projections 	Census 2011 <ul style="list-style-type: none"> - Demography <ul style="list-style-type: none"> - Population - Sex - Age Groups - Household Composition - Marital/Civil Partnership Status - Ethnicity, Identity, Language and Religion <ul style="list-style-type: none"> - Country of Birth - Ethnic Group - Religion - Main Language - Health <ul style="list-style-type: none"> - Long term Health Problems - Housing and Accommodation <ul style="list-style-type: none"> - Car/Van Availability - Labour Market - Economic Activity - Hours worked - Migration <ul style="list-style-type: none"> - Qualifications - Travel to work or Place of Study
Business and Energy <ul style="list-style-type: none"> - Businesses <ul style="list-style-type: none"> - Activity, Size and Location - Turnover, GVA and Employment - Investment - Energy <ul style="list-style-type: none"> - Public Sector 	Government <ul style="list-style-type: none"> - Central and Local Government <ul style="list-style-type: none"> - Civil Service - Elections - Published Electorate 	People and Places <ul style="list-style-type: none"> - Communities <ul style="list-style-type: none"> - Neighbourhoods - Fine and Liscue <ul style="list-style-type: none"> - Housing and Households - House Prices - Household Projections - Dwellings - Social Housing - Locational Data <ul style="list-style-type: none"> - X,Y Co-ordinates - Lookup Tables - Geographical Lookups - People <ul style="list-style-type: none"> - Benefits - Tourism - Planning 	Deprivation <ul style="list-style-type: none"> - N Multiple Deprivation Measure 	Labour Market <ul style="list-style-type: none"> - Job Statistics <ul style="list-style-type: none"> - Apprenticeships - Economic Activity - Job Vacancies - Earnings - People not in Work <ul style="list-style-type: none"> - Redundancies - Steps to Work - Claimant Count 	 <p>www.ninis.gov.uk/ninis</p>

Users can also view a [full list of datasets](#) available on NINIS – shown on homepage and FAQs.

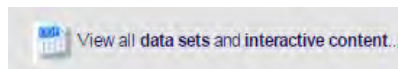

Section 75 related Datasets

NINIS is primarily an area based system and the focus of the NINIS team within NISRA is to provide easy access to sub-NI statistics; some of the datasets do however contain Section 75 information and these are highlighted below.

Census 2011

NINIS is the home of the Census 2011 results. The most recent Census took place on 27th March 2011. This was the same date as the rest of the United Kingdom to help produce consistent results for the UK as a whole as well as for each country.

The census is unique as it provides important information on the population and nature of Northern Ireland as well as small areas and population groups.

Each phase of the census release was disseminated via the NINIS website and each dataset is available to download individually or all datasets are available in bulk download files.

Census 2021

The next Census will take place in 2021. The 2021 Census will be predominantly online, supported and quality assured by administrative data. Information on Northern Ireland's next census, including consultation plans are available on the [NISRA website 2021 Census page](#) .

The Census 2011 is a useful source for some Section 75 information. Census 2011 statistics are found under the Census 2011 theme and the following datasets may be of particular interest:

- Age (single year, 5 year age bands, broad age bands)
- Gender (sex)
- Marital/Civil Partnership Status (+ living arrangements)
- Religion (or religion brought up in)
- Racial Group
 - Country of Birth
 - Ethnic Group
 - Main Language
 - Proficiency in English
 - National Identity
- Dependants/Provision of unpaid care
- Disability
 - Long term health problem or disability
 - Adaptation to accommodation

There are gaps in information relating to:

- (i) Sexual Orientation and
- (ii) Political Opinion.

Subject	Title	Geography	Year	Share	Type
Housing and Accommodation	Accommodation Type - Households: Q942N (administrative geographic)	NUTS2_GB_NI_AU_L2_M09	2011		
Housing and Accommodation	Accommodation Type - Households: Q942N (statistical geographic)	SOA	2011		
Housing and Accommodation	Accommodation Type - Households: Q942N (statistical geographic)	SA	2011		
Housing and Accommodation	Accommodation Type - Total residents: Q942N (administrative geographic)	NUTS2_GB_NI_AU_L2_M09	2011		

To access the Census Statistics, click on the Census 2011 button on the home page.

Depending on the field required you can then filter on the appropriate subset. The age/sex information for example is found under 'Demography'. In this example the subset 'Ethnicity, Identity, language and Religion' has been selected. You can also select the relevant geography; in this example the datasets available for NI have been displayed. After clicking Apply, you can then click on the spreadsheet icon under the Type tab to access whichever dataset you are interested in, for example on 'Country of Birth by Ethnic Group by Age by Sex'.

Subset	Title	Geography	Year	Share	Type
Ethnicity, Identity, Language and Religion	Country of Birth - Full Detail: QS206NI	NI	2011		
Ethnicity, Identity, Language and Religion	Country of Birth - Intermediate Detail (Short-Term Residents): ST202NI	NI	2011		
Ethnicity, Identity, Language and Religion	Country of Birth by Age - Females: CT0057NI	NI	2011		
Ethnicity, Identity, Language and Religion	Country of Birth by Age by Sex: CT0116NI	NI	2011		
Ethnicity, Identity, Language and Religion	Country of Birth by Ethnic Group by Age by Sex: CT0392NI	LGD2014, NI	2011		

Given the wealth of data available from the Census, useful links have been provided to assist with accessing Census statistics. If you know the Census table ID you can just enter this into the NINIS search box e.g. KS212NI.

Home > Search Results

Search results

[← Go to advanced search](#)

Your search for "KS212NI" returned 5 results

View dataset by selecting the dataset title. Click on Title to sort results alphabetically. Click on Subset to view other datasets within that subset.

Theme	Subset	Title	Geography	Year	Type
Census 2011	Ethnicity, Identity, Language and Religion	Religion or Religion Brought Up In_KS212NI (statistical geographies)	SA	2011	 
Census 2011	Ethnicity, Identity, Language and Religion	Religion or Religion Brought Up In: KS212NI (statistical geographies)	SOA	2011	 
Census 2011	Ethnicity, Identity, Language and Religion	Religion or Religion Brought Up In: KS212NI (NRA)	DO,NRA	2011	 
Census 2011	Ethnicity, Identity, Language and Religion	Religion or Religion Brought Up In: KS212NI (administrative geographies)	NUTS3,ELB,HSCT,AA,LGD,LGD2014,DEA2014,Ward	2011	 
Census 2011	Ethnicity, Identity, Language and Religion	Religion or Religion Brought Up In: KS212NI (Settlement 2015)	SETT2015	2011	 

Quick links

[Site map](#) [About us](#) [Contact us](#) [Privacy policy](#)
[Accessibility](#) [Workshops](#) [FAQs](#) [Terms & conditions](#)

Follow NINIS

Useful links for accessing Census 2011 statistics

Standard Tables and Commissioned Tables

The NISRA website contains information on [all Standard and Commissioned tables](#) produced by the Census Team. The spreadsheet containing information on the standard tables produced, allows you to view a list of all the standard tables produced from Census 2011, in table identifier order, by clicking on the List of Tables tabs. Alternatively, you can identify tables of interest by entering the topics of interest (e.g. age, ethnic group) in cells B8-B11. The relevant tables will be listed, along with information on the geography for which the table is available. You can also find the table ID to enter into the search box on NINIS.

As well as the standard tables produce, additional 2011 Census commissioned outputs are produced in response to user requests.

TIP - If you would like to request a commissioned output email census@nisra.gov.uk

Supporting Documentation

A selection of reports and documents relating to the 2011 Census results including methodology, definitions and output classifications are available on the NISRA website on the [Supporting Information page](#) .

Datasets of Interest

The following datasets are also available on NINIS and may be of interest as they contain some Section 75 data:

- Population Estimates by Age and Gender
- Newcomers (Education)
- Crime - Incidents with a hate motivation (homophobic, racist, sectarian)
- Benefits Data
 - Disability Living Allowance
 - Incapacity Benefit
 - Attendance Allowance
 - Multiple Disability Benefit Recipients
- Election Results (may give indication of political opinion)
- Employment Data by Disability and Age
- Cars (Licensed) with a Disability referenced Tax Code
- Disease Prevalence
- NI Life and Times Survey
- NI Multiple Deprivation Measures 2017
 - Health and Disability deprivation

These datasets can be accessed by browsing the relevant theme or you can also use the **Advanced Data Search Option**. In the example below, Disease Prevalence has been entered as a search term, only data under the Health and Social Care theme has been requested and we have asked for all words to match. The advanced data search also allows you to select specific years and geographies.

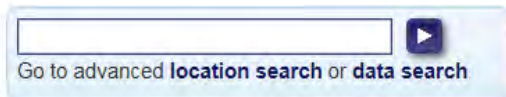

Go to advanced [location search](#) or [data search](#)

Northern Ireland
Statistics and Research Agency
Gníomhaireacht Thuaisceart Éireann
um Statisticeal agus Tairghe

Go to advanced [location search](#) or [data search](#)

NI

Home Area Profile Statistics Interactive Content Maps Census News

Home > Advanced Search

Advanced search

Use the advanced search to find a dataset. Search using search terms, themes, range of reference years and geographies

Search term: All Words Any Words

Show Datasets Show Interactive Content

Statistics:

<input type="checkbox"/> Agriculture and Environment	<input type="checkbox"/> People and Places
<input type="checkbox"/> Business and Energy	<input type="checkbox"/> Population
<input type="checkbox"/> Children Education and Skills	<input type="checkbox"/> Travel and Transport
<input type="checkbox"/> Crime and Justice	<input type="checkbox"/> Census 2001
<input type="checkbox"/> Economy	<input type="checkbox"/> Census 2011
<input type="checkbox"/> Government	<input type="checkbox"/> Deprivation
<input checked="" type="checkbox"/> Health and Social Care	<input type="checkbox"/> Neighbourhood Renewal
<input type="checkbox"/> Labour Market	<input type="checkbox"/> Making Life Better

Reference year: From To

Geography:

TIP - You may be able to find some of the datasets by Section 75 categories by searching by keyword. The advanced search also allows you to search for 'all' or 'any words'.

Home > Search Results

Search results

[Go to advanced search](#)

Your search for "disease prevalence" returned 1 results

Your filters: **Health and Social Care** Year: **1981 to 2041**

View dataset by selecting the dataset title. Click on Title to sort results alphabetically. Click on Subset to view other datasets within that subset.

Theme	Subset	Title	Geography	Year	Type
Health and Social Care	Health of the Population	Disease Prevalence (Quality Outcomes Framework) (administrative geographies)	HSSB,HSCT,AA,LGD,LGD2014,Ward2014,DEA2014	2007-2018	 

Difference between Census and Population Estimates

The Census provides detailed information on the population at a single point in time so for Census 2011 this was on the 27th March 2011. In the years in between the Censuses, NISRA produce Population Estimates which show how the population is changing year on year. These are called mid-year population estimates and are an estimate of the population on 30th June each year.

Northern Ireland Multiple Deprivation Measure 2017

The Northern Ireland Multiple Deprivation Measures 2017 (NIMDM 2017) identifies small area concentrations of multiple deprivation across Northern Ireland. It updates and replaces the NIMDM 2010 as the official measure of deprivation in Northern Ireland.

The NINIS website provides information on the latest deprivation measures and users can search by postcode, address or area name to obtain an area profile based on NIMDM 2017, download all datasets of information and also

thematically map the data.

Further information is available on the NISRA website on [Northern Ireland Deprivation Measures](#) .

Customised NINIS

The Neighbourhood Renewal and Making Life Better areas of the NINIS website have been customised to suit the needs of NINIS customers.

[Making Life Better](#) is the strategic framework for public health. It is designed to provide direction for policies and actions to improve the health and wellbeing of people in Northern Ireland to reduce inequalities in health.

NINIS provides statistical data for each of the [Neighbourhood Renewal Areas \(NRAs\)](#) across Northern Ireland. Under the Governments People and Place Strategy, 36 neighbourhoods across Northern Ireland have been designated as areas that are experiencing the highest levels of deprivation.

NINIS Area Profiles

An area profile provides a statistical summary of a given area. The information has been grouped into a number of broad categories and covers things such as key information from the most recent census, e.g. demography and ethnicity etc., geography information, deprivation measure information and statistics used by Making Life Better.

Area Profiles are currently available for the following topics:

- Population Estimates
- Age-friendly
- Census 2011
- Geography
- Economy
- Making Life Better
- Deprivation
- Neighbourhood Renewal

Area Profiles can be accessed by typing a postcode into the search box on the homepage or by selecting 'Area Profile' on the navigation bar which opens an 'Area Profile' search page.

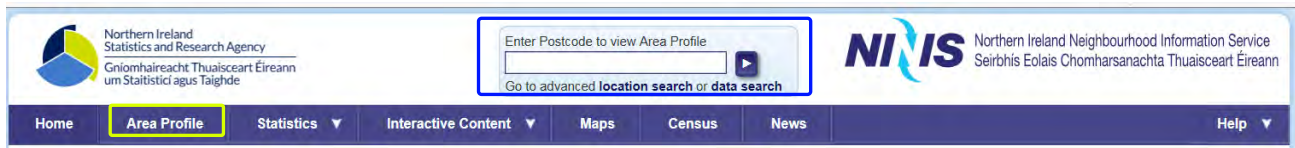

Clicking on the Area Profile tab will open the area profile search page as shown below.

Northern Ireland Statistics and Research Agency
 Ceannairdeán na Thuisoicéir Éireann
 um Staitistice agus Tagairde

Go to advanced location search or data search

NIIS Northern Ireland Neighbourhood Information Service
 Serbhís Eolas Chromharsanachta Thuisoicéir Éireann

Home Area Profile Statistics Interactive Content Maps Census News Help

Home > Area Profile

Area Profile

To view an area profile report for an area enter a postcode, street or area name in the search box and select the geography (e.g. LGD2014) in the geography drop down. View a profile for the relevant area by selecting from the search results.

Hint: You can enter 'BT1 ISA', 'Belfast' or 'Belfast Road'. If you are unsure of the area name you can also enter 'all LCD2014s', 'all LGDs', 'all NRAs', 'all AAs' etc. For further tips see FAQs.

Alternatively you can also access Area Profiles for HSCT, LCD2014 or AA visually from a [map view](#) or for DEA2014 from a [list](#).

Search for area

Postcode, street or area: Geography:

Your search for bt9 5rr returned 8 results:

Geography Result	Geography Type	Reason for Result
Stranmillis (95GG42)	Ward	BT95RR
Stranmillis 3 (95GG4253)	SOA	BT95RR
Belfast (95GG)	LGD	BT95RR
Belfast South (N06000003)	AA	BT95RR
Belfast (BHSC1)	HSCT	BT95RR
N00001469 (Stranmillis Ward)	SA	BT95RR
Belfast (N09000003)	LGD2014	BT95RR
Botanic (N10000303)	DEA2014	BT95RR

In the Area Profiles search page, enter a postcode, street or area name in the search box and select the geography (e.g. LGD2014) in the geography drop down. View a profile for the relevant area by clicking on the search results.

Below is an example of an Area Profile. It provides a statistical snapshot of the area you have selected. You can navigate between geographies and themes by clicking on the tabs at the top of the area profile.

Population Estimates for Belfast Local Government District

The estimated population of Belfast Local Government District at 30 June 2017 was **340,220**, of which **165,120 (48.5%)** were male and **175,100 (51.5%)** were female.

This was made up of:

- 67,512 children aged 0-15 years;
- 121,910 people aged 16-39 years;
- 100,951 people aged 40-64 years; and
- 49,847 people 65 years and older.

Between 2007 and 2017 the population of Belfast Local Government District increased by **12,837** people or **3.9%**.

Table 1: Population Estimates by broad age bands, 2017

	Belfast LGD	Northern Ireland
Total Population (2017)	340,220	1,670,834
Children (0-15 years)	67,512	340,664
Young Working Age (16-39 years)	121,910	579,782
Older Working Age (40-64 years)	100,951	597,393
Older (65+ years)	49,847	302,975
Population Change % (2007-2017)	3.9%	6.2%

NINIS Interactive Content

A comprehensive suite of interactive content is available on the NINIS website and includes population pyramids and interactive maps. These offer powerful data visualisation tools to aid research and flexibility in data dissemination.

Interactive maps provide a robust mapping tool that can be used to compare information across different areas. These maps are available for a wide range of geographies and indicators.

Population pyramids provide a graphical means to compare population distributions between different locations and genders.

Infographics are produced for key releases and are available under Interactive Content. They are a useful way of summarizing and presenting data.

To access any of the interactive content available on NINIS, hover over 'Interactive Content' on the navigation bar and select from a range of themes which will appear in the dropdown menu. These themes mirror those of the statistics menu.

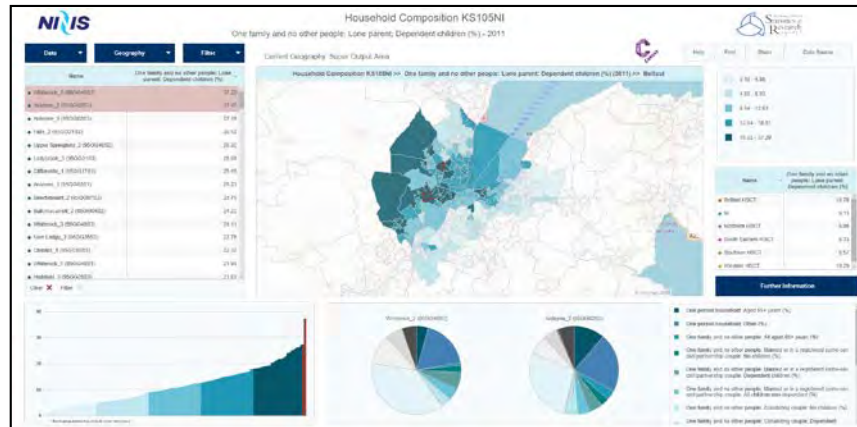

Infographics

Infographics are available under specific themes within the Interactive Content menu option.

[‘Northern Ireland as 100 people’ \(pdf 1,264KB\)](#) infographic displays some key equality information for NI from Census 2011:

Similar infographics are available for Local Councils which includes the [NINIS interactive map for people \(pdf 4,682KB\)](#) and the [NINIS interactive map for household's \(pdf 4,625KB\)](#).

2016-based Population Projections for Northern Ireland

The population of Northern Ireland at mid-2041 is projected to be

2.003 million

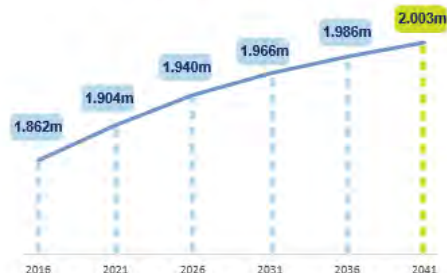

Between mid-2016 and mid-2041, the population is projected to increase by 141,300 people, primarily due to natural change

The proportion of older people (aged 65+) will increase to 24.5% by mid-2041, overtaking that of children (aged 0-15) by mid-2028

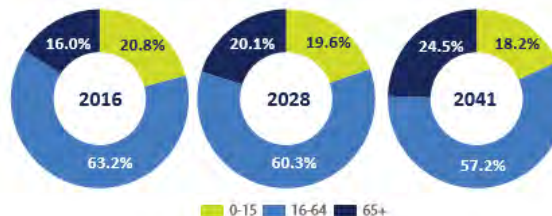

Between mid-2016 and mid-2041, the Northern Ireland population is projected to grow by 7.6%, compared to 11.2% for the rest of the UK

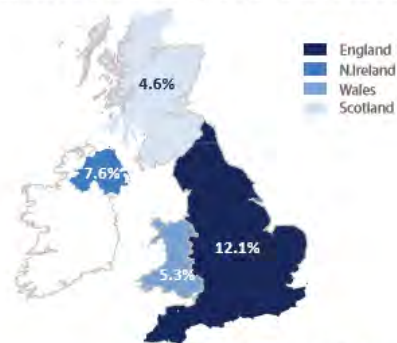

* Figures may not always add up to 100% due to rounding
* Source: NI Population Projections (2016-based)

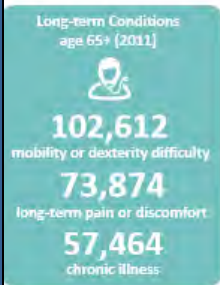
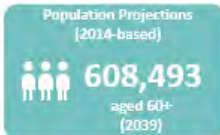
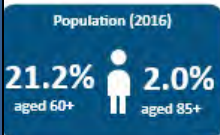

Sample of data from Age Friendly profile is displayed.
 Full Age Friendly profile for each Local Government District is available on www.nisra.gov.uk/nisra

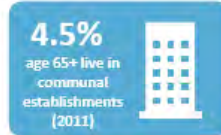
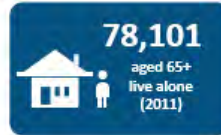

NINIS Help

A list of [Frequently Asked Questions \(FAQs\)](#) is available on NINIS to assist users under 'Help' on the right hand side of the navigation bar or via the quick links on the bottom menu bar. Users can also view a more detailed user guide in the [Help section](#) on the NINIS website.

Keeping up to date with NINIS

You can keep up to date with NINIS developments and latest data available by signing up to our E-Zines, following us on twitter or liking us on facebook. These can all be accessed via the buttons on the bottom menu bar. You can also contact the NISRA Customer Services team via telephone or email.

<http://www.nisra.gov.uk/ninis>

info@nisra.gov.uk

0300 200 7836

NINIZ Ezine

@nisra

@nisra.gov.uk