

# Fifty-Seventh Annual Report of the Registrar General 1978

*Presented pursuant to:*

*Section 56 of the Marriages (Ireland) Act, 1844*

*Section 16 of the Registration of Marriages (Ireland) Act, 1863*

*Article 3(3) of the Births and Deaths Registration (Northern Ireland) Order 1976*

*BELFAST*

HER MAJESTY'S STATIONERY OFFICE

© *Crown copyright* 1981  
First published 1981

# TABLE OF CONTENTS

TEXT	Page
GENERAL NOTES . . . . .	1
SUMMARY . . . . .	3
SERIAL STATISTICS FOR NORTHERN IRELAND . . . . .	4
COMPARATIVE STATISTICS, NORTHERN IRELAND, ENGLAND AND WALES, SCOTLAND AND THE IRISH REPUBLIC . . . . .	5
POPULATION . . . . .	6
MARRIAGES	
Number and rate . . . . .	8
Ages at Marriages . . . . .	8
Method of celebration . . . . .	8
LIVE BIRTHS-FERTILITY	
Number and rate of live births . . . . .	12
Proportion of males to females . . . . .	12
Age of parents . . . . .	12
Place of occurrence . . . . .	12
Multiple births . . . . .	12
ILLEGITIMATE BIRTHS . . . . .	16
LIVE BIRTHS BY SOCIAL CLASS . . . . .	18
STILL BIRTHS	
Number and rate . . . . .	19
DEATHS	
Number and rate . . . . .	21
Area Mortality comparisons . . . . .	22
Deaths in hospitals . . . . .	22
Cause of Death . . . . .	22
Proportion of deaths from the principal causes . . . . .	23
Deaths from the principal epidemic diseases . . . . .	23
Influenza . . . . .	23
Tuberculosis . . . . .	23
Cancer . . . . .	28
Cerebral haemorrhage etc. . . . .	30
Heart diseases . . . . .	30
Bronchitis . . . . .	31
Pneumonia . . . . .	31
Pregnancy and childbirth . . . . .	31
Infant mortality . . . . .	34
Neonatal mortality . . . . .	35
Perinatal deaths . . . . .	37
Mortality among illegitimate children . . . . .	37
Violent deaths . . . . .	39
CERTIFICATION OF DEATHS . . . . .	43
LIFE TABLE . . . . .	43
MIGRATION . . . . .	45
ADMINISTRATION . . . . .	46
Introductory . . . . .	46
Buildings licensed or registered for marriages . . . . .	46
Legitimacy Acts (N.I.) 1928 to 1961 . . . . .	46
Adoption Act (N.I.) 1967 and Adoption (Hague Convention) Act (N.I.) 1969 . . . . .	46
Searches and certificates . . . . .	46
Verifications . . . . .	47
METEOROLOGY . . . . .	48





## ABSTRACTS

Abbreviations:—N.I.= Northern Ireland;

<i>Abstract</i>	<i>Subject of abstract</i>	<i>Area for which statistics are given</i>	<i>Page</i>
	<b>POPULATION</b>		
1	Ages of the population according to the 1971 census . . . . .	District Council Areas	54
	<b>MARRIAGES</b>		
2	Marriages by area and month of registration, 1978 . . . . .	District Council Areas	58
3	Conjugal condition of persons contracting marriage, 1978 . . . . .	District Council Areas	59
4	Ages of men at marriage, 1978 . . . . .	District Council Areas	60
5	Ages of women at marriage, 1978 . . . . .	District Council Areas	61
6	Age and conjugal condition of persons married in the year 1978 . . . . .	N.I.	62
7	Ages in combination of men and women at marriage, 1978 . . . . .	N.I.	66
8	Marriages by age of bachelors, by age of spinsters, 1978 . . . . .	N.I.	67
	<b>LIVE BIRTHS</b>		
9	Live births by District Council area, by month and sex with quarterly totals, 1978 . . . . .	District Council Areas	68
10	Legitimate live births by sex, and by age of mother and father, 1978 . . . . .	N.I.	70
11	Legitimate live births by sex, age of mother and parity, 1978 . . . . .	N.I.	71
12	Live births by age of mother and live birth order, 1978 . . . . .	N.I.	73
13	Legitimate live births by sex, age of mother, and duration of marriage, 1978 . . . . .	N.I.	74
14	Live births by sex, age of mother, number of previous children and social class, 1978 . . . . .	N.I.	75
15	Live births by sex, legitimacy and age of mother, 1978 . . . . .	N.I.	79
	<b>STILL BIRTHS</b>		
16	Still-births by sex, legitimacy and age of mother, 1978 . . . . .	N.I.	80
17	Still-births by sex, cause and period of gestation, 1978 . . . . .	N.I.	82
18	Still-births by sex, cause and weight of foetus, 1978 . . . . .	N.I.	84
19	Still-births by sex, age of mother and parity, 1978 . . . . .	N.I.	86
	<b>DEATHS</b>		
20	Deaths by District Council area, month and sex, with quarterly totals, 1978 . . . . .	District Council Areas	87
21	Causes of death at different age—periods by I.C.D. detailed list, 1978 . . . . .	N.I.	88
22	Deaths by sex, cause and place of occurrence by I.C.D. abbreviated list 'B' 1978 . . . . .	N.I.	166

<i>Abstract</i>	<i>Subject of abstract</i>	<i>Area for which statistics are given</i>	<i>Page</i>
23	Deaths by month of registration, by I.C.D. abbreviated list 'B', 1978	N.I.	168
24	Deaths by sex at each year of age and by conjugal condition, 1978	N.I.	170
25	Deaths by sex and age-groups by I.C.D. abbreviated list 'B', 1978	N.I.	172
26	Death rates per million living within sex and age groups from the principal causes, 1978	N.I.	176
27	Death rates, per 1,000 population within sex and age groups 1926, 1937, 1959-1978	N.I.	178
28	Causes of death, by sex and age-groups, by I.C.D. abbreviated list 'B', 1978	District Council Areas	181
29	Deaths at different age-periods by district Council Areas, 1978	District Council Areas	236
30	Deaths from violent causes, by nature of injury, external cause, and sex, 1978	N.I.	238
31	Deaths from non-transport accidents—by age and sex, (a) by place of occurrence, (b) while working, 1978	N.I.	240
32	Deaths from cancer in each of the District Council Areas by sex and site, 1978	District Council Areas	242
<b>INFANT MORTALITY</b>			
33	Deaths of all children under one year in each District Council Area, 1978	District Council Areas	246
34	Deaths of illegitimate children under one year in each District Council Areas, 1978	District Council Areas	248
35	Infant mortality, by cause, age and sex, also illegitimate infant mortality, by cause, 1978	N.I.	250
36	Infant mortality, by cause, sex, and month of registration, 1978	N.I.	256
<b>SUMMARY</b>			
37	Births, marriages and deaths by age, sex and cause, in each District Council Area, 1978, together with the census population, 1971	District Council Areas	258

## DIAGRAMS

*(Rates shown for Northern Ireland, England and Wales, Scotland and the Irish Republic.)*

	<i>Page</i>
1 Marriage rates per 1,000 population . . . .	10
2 Live birth rates per 1,000 population . . . .	14
3 Death rates per 1,000 population . . . .	24
4 Death rates from cancer per 100,000 population . . . .	29
5 Maternal mortality rates per 1,000 live births . . . .	33
6 Infant mortality rates per 1,000 live births . . . .	36

## GENERAL NOTES

---

The figures contained in this Report may be regarded as superseding the provisional figures already published for the year 1978 in the Registrar General's quarterly returns.

Throughout the Report, births and deaths have been recorded according to date of registration and not to date of occurrence. They have also been allocated to the district of normal residence, if in Northern Ireland; births have been assigned to the districts containing the normal residence of parents, and deaths to the districts containing the normal residence of the deceased persons. Events occurring in Northern Ireland relating to persons whose normal residence is outside Northern Ireland have been assigned to the district of occurrence.

Rates are assessed per 1,000 of the estimated home population as at 30 June unless otherwise stated. The home population comprises the population of all types in Northern Ireland including Her Majesty's forces. Marriage rates relate to the number of marriages solemnised, and not to the number of persons married.

Comparisons with rates (births, deaths etc.) recorded in other parts of the British Isles are included in several tables and diagrams. These comparisons are substantially correct but it should be remembered that (with the exception of Diagram 3) they are crude rates only and take no account of changes in, or differences between, the age and sex structure of the populations.

Generally speaking, the classifications adopted for the purposes of this Report are the Detailed and Abbreviated Lists contained in the "Manual of the International Statistical Classification of Diseases, Injuries and Causes of Death, 1965."

The term cancer, where used, refers to all malignant neoplasms and neoplasms of the lymphatic and haematopoietic tissues, except Hodgkin's disease, leukaemia and aleukaemia (I.C.D. Nos. 201, 204-207).

Where more than one cause of death is reported, the death is classified according to the underlying cause, i.e. the disease or injury which initiated the train of morbid events leading directly to death. This method of classification is followed even if the deceased may have recovered from the underlying cause long before the date of death.

In the text and tables the term "stillbirth" refers to a child born after the 28th week of pregnancy and which did not breathe or show any other sign of life. Perinatal deaths are deaths of infants under one week and also includes still-births; "neonatal mortality" relates to deaths of children under 4 weeks of age and "infant mortality" to deaths of all children (including neonatal) under 1 year of age.

In general in the tables and abstracts, dots (.) are used to indicate "none" and dashes (—) are used to indicate that information cannot be given or that the headings are not applicable.



## REPORT 1978

### SUMMARY

In 1978 there was an increase in the birth and marriage rates, and a decrease in the death and infant mortality rates compared with 1977. Still-births and perinatal death rates also showed a reduction in comparison to the previous year.

The following figures indicate the general trend of marriages, births and deaths over the past 30 years. More detailed comparisons will be found in Tables A and A1.

Table B shows comparative statistics for Northern Ireland, England and Wales, Scotland and the Irish Republic. The marriage rate in Northern Ireland was lower than in England, Wales and Scotland. The live birth rate was lower than that of the Irish Republic but higher than that of England, Wales and Scotland; the death rate was lowest in the Irish Republic.

<i>Previous estimated population</i>		<i>1543500 / 1545500</i>				
		1948	1968	1977	1978	
Estimated population		1,351,000	1,502,000	1,537,300	<del>1,538,800</del>	<i>1523200</i>
Marriages	Number	9,360	11,240	9,696	10,304	
	Rate	6.9	7.5	6.3	<del>6.7</del>	<i>6.8</i>
Live Births	Number	29,532	33,173	25,437	26,239	
	Rate	21.9	22.1	16.5	<del>17.1</del>	<i>17.2</i>
Illegitimate live births	Number	1,072	1,245	1,383	1,523	
Still-births	Number	*	541	310	243	
	Rate†	*	16	12	9	
Deaths	Number	15,125	15,933	16,921	16,153	
	Rate	11.2	10.6	11.1	<del>10.5</del>	<i>10.6</i>
Perinatal	Number	*	992	544	480	
	Rate†	*	29	21	18	
Neo-natal	Number	699	522	271	275	
	Rate‡	23	16	11	10	
Infant	Number	1,347	796	438	417	
	Rate‡	46	24	17	16	
Maternal	Number	45	9	1	0	
	Rate‡	1.5	0.3†	0.1	0	
Deaths from						
Heart disease (all forms)		4,304	5,707	6,306	5,904	
Cerebral haemorrhage etc.,		1,559	2,324	2,393	2,319	
Cancer (all sites)		1,963	2,672	2,976	2,870	
Lung cancer		113	525	652	654	
Road Vehicle accidents (E810-827)		96	224	310	348	
Accidents in the home		*	151	341	317	
Other violent causes		456	264	<del>287</del>	<del>725</del>	
Inquests held		508	564	892	770	

\*Not available.

†Rate per 1,000 births (live and still).

‡Rate per 1,000 live births.

||All violent deaths.

TABLE A. Northern Ireland: Population, marriages, live births and deaths, 1966-1978, with quinquennial averages from 1911.

YEAR	Estimated mid-year population	Marriages	Live births (total)	Illegitimate live births	Deaths	Deaths of infants under 1 year of age	Still-Births
1911-15	1,238,000	7,535	29,675	1,296	21,929	3,030	—
1916-20	1,227,000	8,250	27,560	1,258	22,128	2,620	—
1921-25	1,260,000	7,873	29,104	1,248	19,394	2,392	—
1926-30	1,246,000	7,328	26,418	1,249	18,403	2,083	—
1931-35	1,258,000	7,806	25,098	1,259	18,026	1,966	—
1936-40	1,287,000	9,073	25,533	1,178	18,369	1,970	—
1941-45	1,304,000*	10,751	29,592	1,560	17,478*	2,769	—
1946-50	1,350,000*	9,396	29,764	1,124	16,039*	1,423	—
1951-55	1,383,000	9,359	28,798	838	15,557	1,054	—
1956-60	1,405,000	9,500	30,539	758	15,175	863	—
1961-65	1,447,000	10,185	33,226	890	15,628	879	695
1966	1,478,000	10,735	33,228	1,028	16,441	849	550
1967	1,491,000	10,924	33,415	1,205	14,671	785	594
1968	1,502,000	11,240	33,173	1,245	15,933	796	541
1969	1,512,500	11,587	32,428	1,210	16,338	790	502
1970	1,524,000	12,297	32,086	1,214	16,551	734	465
1966-70	1,501,500	11,357	32,866	1,180	15,987	791	530
1971	1,537,800†	12,152	31,765	1,207	16,202	722	462
1972	1,544,700†	11,905	29,994	1,263	17,032	616	434
1973	1,547,100	11,212	29,200	1,195	17,669	610	389
1974	1,546,800	10,783	27,160	1,296	17,327	567	374
1975	1,537,200	10,867	26,130	1,338	16,511	534	375
1971-75	1,542,700	11,383	28,849	1,574	16,948	762	406
1976	1,538,100	9,914	26,361	1,330	17,030	483	278
1977	1,537,300	9,696	25,437	1,383	16,921	438	310
1978	1,538,800	10,304	26,239	1,523	16,153	417	243

TABLE A1. Northern Ireland: Annual marriage, birth and death rates and death rates of infants under 1 year per 1,000 live births, 1966-1978 with quinquennial averages from 1911.

YEAR	Rates per 1,000 of estimated population			Illegitimate live births per cent. of total live births	Death rates of infants under 1 year of age per 1,000 live births	Still-birth rates per 1,000 births (live and still)
	Marriages	Live births	Deaths			
1911-15	6.1	24.0	17.7	4.37	102	—
1916-20	6.7	22.5	18.0	4.56	95	—
1921-25	6.3	23.1	15.6	4.29	82	—
1926-30	5.9	21.2	14.8	4.73	79	—
1931-35	6.2	20.0	14.3	5.02	78	—
1936-40	7.1	19.8	14.3	4.61	77	—
1941-45	8.2	22.7	13.4*	5.27	73	—
1946-50	7.6	22.0	11.9*	3.78	48	—
1951-55	6.8	20.8	11.3	2.91	37	—
1956-60	6.8	21.7	10.8	2.48	28	—
1961-65	7.0	23.0	10.8	2.67	26	20
1966	7.3	22.5	11.1	3.09	26	16
1967	7.3	22.4	9.8	3.61	23	17
1968	7.5	22.1	10.6	3.75	24	16
1969	7.7	21.4	10.8	3.73	24	15
1970	8.1	21.1	10.9	3.78	23	14
1966-70	7.6	21.9	10.6	3.59	24	16
1971	7.9	20.7	10.5	3.80	23	14
1972	7.7	19.4	11.0	4.21	21	14
1973	7.2	18.9	11.4	4.09	21	13
1974	7.0	17.6	11.2	4.55	21	14
1975	7.1	17.0	10.7	5.12	20	14
1971-75	7.4	18.7	11.0	4.35	21	14
1976	6.4	17.1	11.1	5.05	18	10
1977	6.3	16.5	11.1	5.44	17	12
1978	6.7	17.1	10.5	5.80	16	9

\*Statistics of population and deaths for the years 1941-49 relate to civilians only.

†Revised estimate.

TABLE B. *Comparative statistics for Northern Ireland, England and Wales, Scotland, and the Irish Republic, 1926, 1937, 1951, 1961, 1966, 1971, 1974-1978.*

MARRIAGE RATES PER 1,000 OF POPULATION				
Years	Northern Ireland	England and Wales	Scotland	Irish Republic
1926	5.8	7.2	6.4	4.6
1937	6.7	8.8	7.7	5.0
1951	6.9	8.2	8.1	5.4
1961	6.9	7.5	7.8	5.4
1966	7.3	8.0	8.1	5.8
1971	7.9	8.3	8.1	7.3
1974	7.0	7.8	7.9	7.4
1975	7.1	7.7	7.5	6.8
1976	6.4	7.3	7.2	6.5
1977	6.3	7.2	7.2	6.2
1978	6.7	7.5	7.3	6.3

LIVE BIRTH RATES PER 1,000 OF POPULATION				
Years	Northern Ireland	England and Wales	Scotland	Irish Republic
1926	22.5	17.8	21.1	20.6
1937	19.8	14.9	17.6	19.2
1951	20.7	15.4	17.7	21.2
1961	22.4	17.6	19.5	21.2
1966	22.5	17.7	18.6	21.6
1971	20.7	16.0	16.6	22.8
1974	17.6	13.0	13.4	22.3
1975	17.0	12.3	13.1	21.5
1976	17.1	11.9	12.5	21.6
1977	16.5	11.6	12.0	21.4
1978	17.1	12.1	12.4	21.1

DEATH RATES PER 1,000 OF POPULATION				
Years	Northern Ireland	England and Wales	Scotland	Irish Republic
1926	15.0	11.6	13.1	14.1
1937	15.1	12.4	13.9	15.3
1951	12.8	12.5	12.9	14.3
1961	11.3	12.0	12.3	12.3
1966	11.1	11.7	12.3	12.1
1971	10.5	11.6	11.8	10.6
1974	11.2	11.9	12.4	11.3
1975	10.7	11.8	12.1	10.6
1976	11.1	12.2	12.5	10.5
1977	11.1	11.7	12.0	10.5
1978	10.5	11.9	12.6	10.0

PERINATAL, NEONATAL, AND INFANT MORTALITY RATES												
Years	Northern Ireland			England and Wales			Scotland			Irish Republic		
	†Peri-natal	§Neo-natal	§Infant	†Peri-natal	§Neo-natal	§Infant	†Peri-natal	§Neo-natal	§Infant	*Peri-natal	§Neo-natal	§Infant
1926	—	34	85	—	32	70	—	36	83	—	27	74
1937	—	36	77	60	30	58	—	38	80	—	30	73
1951	—	25	41	38	19	30	44	22	37	—	25	46
1961	38	19	27	32	15	21	36	18	26	—	21	31
1966	31	17	26	26	13	19	29	15	23	—	16	25
1971	27	16	23	22	12	18	24	14	20	—	12	18
1974	25	14	21	20	11	16	23	13	19	—	12	18
1975	25	13	20	19	11	16	21	12	17	—	12	18
1976	22	13	18	18	10	14	18	10	15	—	10	15
1977	21	11	17	17	9	14	18	11	16	19	10	16
1978	18	9	16	16	9	13	15	9	13	‡	10	15

\*Provisional.

†Per 1,000 births (live and still)

§Per 1,000 live births.

‡Not available

\* 1545500

## POPULATION

The home population of Northern Ireland estimated as at 30 June 1978 was 1,538,800 persons, an increase of 1,500 from the mid 1977 figure. This estimate, comprising civilians and members of H.M. forces stationed in Northern Ireland, is based on the census taken on 25 April, 1971 (1,536,065 persons) and takes account of natural increase and net migration. During the year ended 30 June 1978, the natural increase of 9,200 (approx.) was off-set by net migration of 7,500 (approx.). Further details regarding migration are shown on page 44.

The total population is further analysed by sex and age in Table C1.

Table C shows the population of the 26 District Council areas.

TABLE C. *Population of 26 District Council Areas as recorded at the census of 1971 and as estimated at mid-year 1978.*

AREA	Census 1971	Mid-Year estimate 1978 1545500
Northern Ireland . . . .	1,536,065	1,538,800
Ards . . . . .	46,778	53,200
Belfast . . . . .	416,679	354,400
Castlereagh . . . . .	64,406	63,900
Down . . . . .	46,951	48,800
Lisburn . . . . .	70,694	82,300
North Down . . . . .	52,611	61,500
Antrim . . . . .	33,998	40,000
Ballymena . . . . .	48,998	53,200
Ballymoney . . . . .	21,920	22,000
Carrickfergus . . . . .	27,044	27,900
Coleraine . . . . .	44,608	45,500
Cookstown . . . . .	26,070	27,900
Larne . . . . .	29,897	28,400
Magherafelt . . . . .	31,460	32,300
Moyle . . . . .	13,979	13,000
Newtownabbey . . . . .	66,915	75,000
Armagh . . . . .	46,449	47,500
Banbridge . . . . .	28,688	28,800
Craigavon . . . . .	67,718	73,100
Dungannon . . . . .	42,606	42,300
Newry and Mourne . . . . .	72,368	76,100
Fermanagh . . . . .	50,979	50,900
Limavady . . . . .	23,809	25,600
Londonderry . . . . .	84,901	87,900
Omagh . . . . .	41,175	41,700
Strabane . . . . .	34,364	35,600



TABLE C1. *Northern Ireland: Sex and age distribution of home population as estimated at 30 June, 1978 and percentage of total population in each age-group.*

(To nearest 100)

Age-group	Persons	% Age	Males	% Age	Females	% Age
Years						
0-14	425,700	27.7	220,000	28.9	205,700	26.5
15-64	937,700	60.9	472,400	62.0	465,300	59.9
65+	175,400	11.4	69,500	9.1	105,900	13.6
0-	25,200	1.6	128,000	1.7	12,400	1.6
1-	24,700	1.6	12,700	1.7	12,000	1.5
2-	25,400	1.6	13,200	1.7	12,200	1.6
3-	24,900	1.6	12,900	1.7	12,000	1.5
4-	26,400	1.7	13,700	1.8	12,700	1.6
0- 4 years	126,600	8.2	65,300	8.6	61,300	7.9
5- 9	144,100	9.4	74,500	9.8	69,600	9.0
10-14	155,000	10.1	80,200	10.5	74,800	9.6
15-19	145,500	9.4	75,800	10.0	69,700	9.0
20-24	121,300	7.9	63,900	8.4	57,400	7.4
25-29	99,900	6.5	52,500	6.9	47,400	6.1
30-34	100,100	6.5	51,400	6.8	48,700	6.3
35-39	87,400	5.7	44,200	5.8	43,200	5.6
40-44	80,500	5.2	39,800	5.2	40,700	5.2
45-49	79,600	5.2	38,300	5.0	41,300	5.3
50-54	78,600	5.1	37,800	5.0	40,800	5.2
55-59	77,700	5.0	37,300	4.9	40,400	5.2
60-64	67,100	4.4	31,400	4.1	35,700	4.6
65-69	64,100	4.2	28,200	3.7	35,900	4.6
70-74	50,400	3.3	20,500	2.7	29,900	3.8
75-79	34,700	2.2	12,800	1.7	21,900	2.8
80-84	18,200	1.2	6,000	0.8	12,200	1.6
85+	8,000	0.5	2,000	0.1	6,000	0.8
TOTALS	<del>1,538,800</del> 1,545,500	100.0	<del>761,900</del> 765,100	100.0	<del>766,900</del> 780,300	100.0

The 1971 Census population by age and sex for Northern Ireland and for District Council Areas is given in Abstract 1.

## MARRIAGES

**Number and rate.** Marriages registered during the year numbered 10,304 giving a rate of 6·7 per 1,000 population. The corresponding number and rate for 1977 were 9,696 and 6·3 respectively. In 9,405 (91·3 per cent.) of the total marriages both contracting parties were single; in 341 (3·3 per cent.) one or both were widowed and in 612 (5·9 per cent.) one or both were divorced. Of every 1,000 persons married 34 were previously divorced. This rate is 3 above that for 1977; comparative rates for the years 1958 and 1968 were 7 and 10 respectively. Further details are given in Abstracts 3 and 6.

The number of marriages celebrated in each month in 1978 was as follows:

January	. 445	April	. 762	July	. 1,304	October	. 708
February	. 457	May	. 540	August	. 1,534	November	. 505
March	. 930	June	. 1,104	September	. 1,431	December	. 584
Qtrs.: 1st	. 1,832	2nd	. 2,406	3rd	. 4,269	4th	. 1,797

This shows that the period July to September was the most popular quarter for weddings, August heading the monthly totals with 1,534. January was the least popular month.

**Ages of marriage.** Although the most popular age for marriage was 21 years for men and women, the arithmetical average age of men marrying in 1978 was 25·4 and of women 23·2. During 1977 this age was 25·3 among men and 23·2 among women. In 1968 the average age was 26·2 for men and 23·8 for women. The mean age at marriage of persons marrying for the first time in 1978 was 24·2 years for men and 22·3 years for women. Of the contracting parties 1·1 per cent. of the husbands and 5·6 per cent. of the wives were minors (the age of majority was lowered from 21 to 18 from 1 January 1970) the relative figures for 1968 being 12·6 per cent. and 30·6 per cent. Further statistics will be found in Table D and Abstracts 4, 5, 6, 7 and 8.

**Method of celebration.** Table D1 shows the marriages registered during the years 1927, 1937, 1951, 1961, 1966, 1971 and 1974 to 1978 according to the form of celebration and Table D2 gives further details of marriages in 1978.

Marriages taking place in registrars' offices in the year under review represented 9·8 per cent. of the total marriages which is 0·8 above that for the previous year.

TABLE D. *Marriages, mean ages at marriage, men and women by previous marital status, 1974-1978.*

YEAR	Males—mean age at marriage												
	All men	All bachelors	All widowers	All divorced men	Bachelors who married			Widowers who married			Divorced men who married		
					Spinsters	Widows	Divorced women	Spinsters	Widows	Divorced women	Spinsters	Widows	Divorced women
1974 . . . . .	25·3	24·4	55·5	37·1	24·1	40·8	32·3	54·4	58·0	49·3	35·2	45·3	38·9
1975 . . . . .	25·4	24·3	56·0	37·2	24·1	37·0	32·1	52·9	59·6	53·2	34·5	48·5	40·2
1976 . . . . .	25·6	24·4	57·2	37·3	24·2	41·2	31·9	54·1	61·0	51·9	35·4	45·3	38·5
1977 . . . . .	25·3	24·1	57·2	36·3	23·9	38·3	31·1	52·3	61·0	53·8	34·3	46·1	38·4
1978 . . . . .	25·4	24·2	56·5	36·3	23·9	41·2	30·7	52·1	60·9	49·9	34·5	45·1	38·4

6

YEAR	Females—mean age at marriage												
	All women	All spinsters	All widows	All divorced women	Spinsters who married			Widows who married			Divorced women who married		
					Bachelors	Widowers	Divorced men	Bachelors	Widowers	Divorced men	Bachelors	Widowers	Divorced men
1974	23.2	22.4	52.2	35.2	22.2	34.0	28.6	52.0	53.1	48.3	33.8	38.6	36.7
1975	23.3	22.2	51.1	41.3	22.1	32.4	23.2	52.1	54.2	38.1	40.9	53.0	36.5
1976	23.4	22.3	50.2	38.9	22.1	38.7	23.7	46.6	55.8	39.6	39.7	46.6	34.8
1977	23.2	22.1	54.5	36.5	22.0	30.1	25.6	56.6	57.1	35.0	34.8	59.0	35.3
1978	23.2	22.3	48.1	34.8	22.0	40.8	26.8	40.2	56.2	36.3	31.9	53.4	36.6

**DIAGRAM 1. Marriages rates (crude) in Northern Ireland, England and Wales, Scotland and the Irish Republic, 1960-1978. Rate per 1,000 population.**

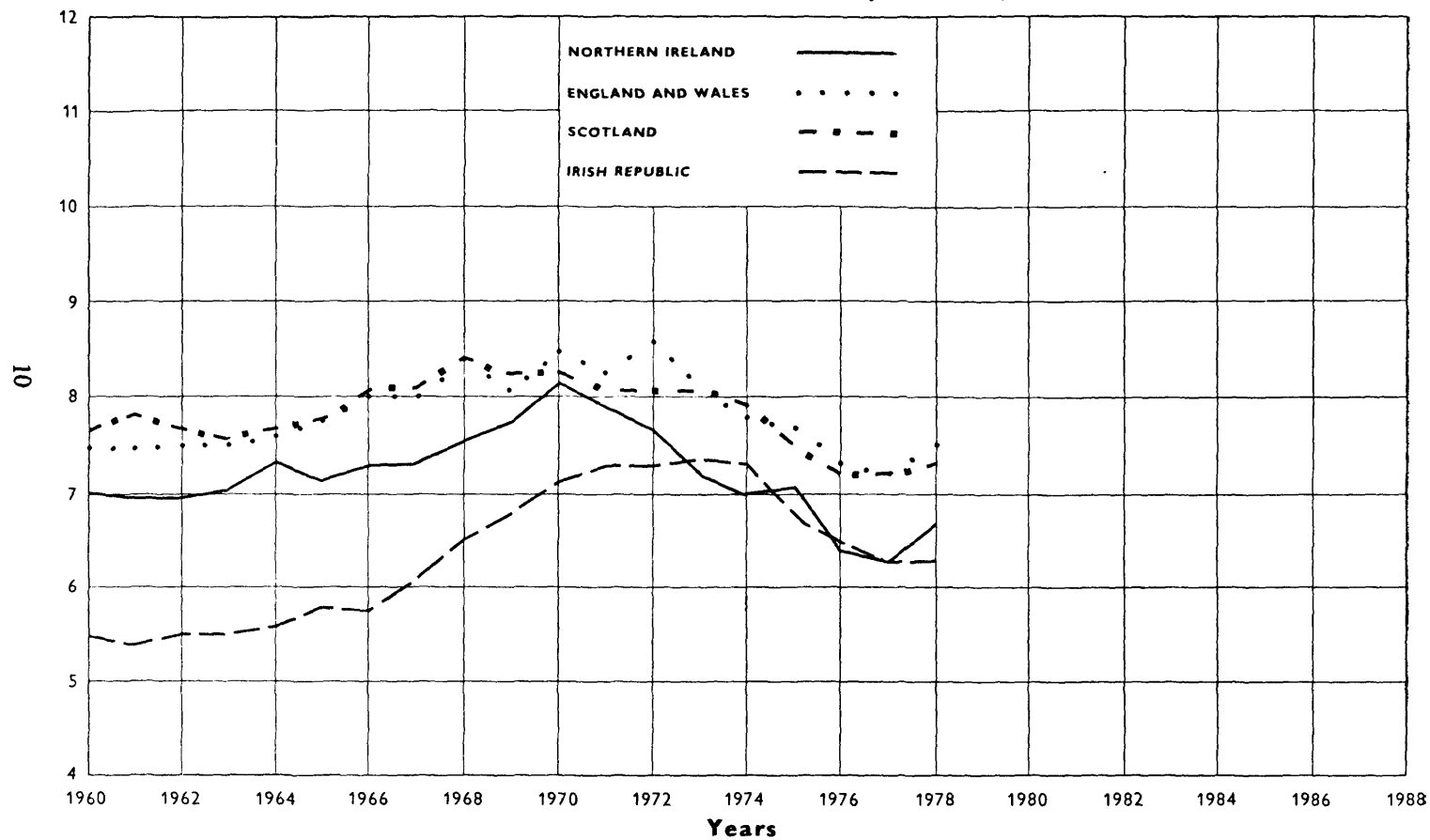

TABLE D1. *Northern Ireland: Marriages registered according to forms of celebration, 1927, 1937, 1951, 1961, 1966, 1971 and 1974-1978.*

YEAR	Roman Catholic	Presbyterian	Church of Ireland	Methodist	Other denominations	In Registrars' Offices	Total marriages registered	Total marriage rate per 1,000 of estimated population
1927	2,091	2,074	2,150	235	237	388	7,175	5.74
1937	2,396	2,473	2,426	426	255	647	8,623	6.73
1951	2,723	2,975	2,270	446	306	694	9,414	6.86
1961	3,285	2,942	2,258	517	339	520	9,861	6.91
1966	3,707	3,207	2,338	582	356	545	10,735	7.26
1971	4,672	3,138	2,446	563	472	861	12,152	7.92
1974	4,107	2,795	2,004	581	494	802	10,783	6.97
1975	4,356	2,675	1,950	515	481	890	10,867	7.07
1976	3,893	2,348	1,830	462	457	924	9,914	6.44
1977	4,006	2,253	1,688	455	424	870	9,696	6.31
1978	4,143	2,413	1,818	447	474	1,009	10,304	6.70

TABLE D2. *Northern Ireland: Marriages registered by District Council area and method of celebration, 1978.*

AREA	Total Marriages	Roman Catholic	Presbyterian		Church of Ireland			Methodist		In Registrars' Offices	Other denominations	
			By Licence	By Special Licence	After Banns	By Licence	By Special Licence	By Licence or Certificate	By Special Licence		By Licence or Certificate	By Special Licence
Northern Ireland	10,304	4,143	2,143	270	46	1,743	29	334	113	1,009	449	25
Ards	291	44	113	5	.	39	.	12	8	63	7	.
Belfast	2,593	1,032	294	222	8	388	13	119	59	318	136	4
Castlereagh	327	21	81	3	5	95	.	34	13	57	17	1
Down	336	221	55	1	3	30	.	1	1	13	11	.
Lisburn	502	113	139	5	4	138	7	11	2	50	24	9
North Down	384	35	121	3	8	74	.	23	1	101	18	.
Antrim	244	75	87	2	1	28	.	3	.	42	6	.
Ballymena	346	57	165	6	.	51	.	8	.	37	21	1
Ballymoney	170	55	71	2	.	24	.	.	.	7	11	.
Carrickfergus	181	19	59	1	.	40	1	8	2	34	16	1
Coleraine	312	85	91	7	1	74	.	3	3	30	16	1
Cookstown	205	103	39	2	.	43	1	1	2	8	7	.
Larne	145	41	64	4	.	9	.	4	.	16	7	.
Magherafelt	221	127	35	.	.	31	1	.	.	6	21	.
Moyle	129	61	30	.	.	31	1	.	.	3	3	.
Newtownabbey	427	35	176	2	3	76	1	28	9	71	26	.
Armagh	323	165	62	1	.	73	.	4	.	5	12	1
Banbridge	203	67	65	1	.	36	1	1	.	16	15	1
Craigavon	450	183	58	1	2	104	1	24	2	46	26	3
Dungannon	285	156	36	.	.	67	.	5	.	5	15	1
Newry and Mourne	560	390	91	1	1	44	1	3	1	16	10	2
Fermanagh	360	201	11	.	2	94	1	28	4	14	5	.
Limavady	156	94	40	.	.	14	.	1	.	6	1	.
Londonderry	615	431	70	1	7	54	.	7	5	28	12	.
Omagh	303	190	41	.	1	52	.	4	1	10	4	.
Strabane	236	142	49	.	.	34	.	2	.	7	2	.

## FERTILITY

### LIVE BIRTHS

**Number and rate.** Live births registered during 1978, numbered 26,239, 802 more than in 1977. The birth rate was 17·1 per 1,000 of the estimated population, being 0·6 above the rate for 1977.

The monthly incidence of births was as follows:

January	. 2,512	April	. 2,189	July	. 2,584	October	. 2,720
February	. 2,067	May	. 2,066	August	. 1,917	November	. 1,943
March	. 1,795	June	. 2,531	September	. 2,158	December	. 1,757
Qtrs.: 1st	. 6,374	2nd	. 6,786	3rd	. 6,659	4th	. 6,420

Compared with 1977 each of the four quarters showed increases of 138, 176, 67 and 421 respectively.

Births registered during 1978, where the normal residence of the parents was outside Northern Ireland, numbered 114 as compared with 88 in 1977. In 89 cases an address in the Irish Republic was given. The 1977 figure was 64.

**Proportion of males to females.** Births of males in Northern Ireland in 1978 numbered 13,168 and those of females 13,071, the proportion of male to female births being 1,007 to 1,000. The corresponding proportion for each of the five years 1973-77 were 1,079, 1,062, 1,065, 1,056 and 1,070 respectively.

**Age of Parents.** Table E1 classifies legitimate live births according to the age of the mother. The maternal age-group which contributed the greatest number of live births was the group aged 25-29.

**Place of Occurrence.** Of all live births 99·7 per cent. occurred in hospitals.

**Multiple births.** Up to and including 1960, the birth of one live and one still-born infant was regarded as a single birth and the birth of two live infants and one still-born infant as a twin birth. Since 1961 still-births have been registered and these are now being taken into account to obtain accurate figures for single and multiple births. Of the 26,239 live births, 25,754 were the product of single, 479 of twin and 6 of triple pregnancies. There were no quadruple pregnancies. Table E2 gives the multiplicity of all births.

TABLE E. *Northern Ireland: Live births, numbers and rates by District Council area, 1975-1978.*

Area	Number				Rate per 1,000 of the population			
	1975	1976	1977	1978	1975	1976	1977	1978
Northern Ireland	26,130	26,361	25,437	26,239	17.0	17.1	16.5	17.1
Ards	954	941	915	977	18.3	18.0	17.4	18.4
Belfast	4,891	4,852	4,649	4,768	13.3	13.4	13.0	13.5
Castlereagh	695	627	649	568	10.9	9.9	10.2	8.9
Down	922	976	917	981	18.9	20.2	18.9	20.1
Lisburn	1,331	1,406	1,426	1,329	16.5	17.3	17.4	16.1
North Down	931	944	948	924	15.6	15.6	15.6	15.0
Antrim	877	859	860	835	23.3	22.3	22.1	20.9
Ballymena	948	1,001	843	962	18.2	19.0	15.9	18.1
Ballymoney	351	343	321	408	15.5	15.4	14.5	18.5
Carrickfergus	421	464	420	446	15.3	16.9	15.1	16.0
Coleraine	730	800	704	675	16.3	17.8	15.5	14.8
Cookstown	504	514	528	520	18.3	18.5	19.0	18.6
Larne	441	379	354	397	15.2	13.2	12.3	14.0
Magherafelt	565	552	591	602	17.5	17.1	18.5	18.6
Moyle	270	242	245	271	20.1	18.6	18.8	20.8
Newtownabbey	1,246	1,310	1,253	1,257	17.4	18.0	17.1	16.8
Armagh	847	802	808	794	17.8	16.7	16.9	16.7
Banbridge	363	348	376	349	12.6	12.2	13.1	12.1
Craigavon	1,352	1,295	1,310	1,340	19.0	18.0	18.1	18.3
Dungannon	924	987	874	932	21.5	22.8	20.3	22.0
Newry & Mourne	1,503	1,566	1,512	1,649	20.0	20.8	19.9	21.7
Fermanagh	894	908	923	941	17.6	17.8	18.1	18.5
Limavady	570	554	541	481	22.8	21.6	21.1	18.8
Londonderry	1,958	2,124	1,965	2,196	22.6	24.2	22.3	25.0
Omagh	903	802	786	907	21.6	19.2	18.8	21.8
Strabane	739	765	719	730	20.8	21.3	20.0	20.5

TABLE E1. *Northern Ireland: Legitimate Live Births by age of mother 1975-1978.*

Year	Legitimate Live births by age of mother							
	All Ages	Numbers						
		<20	20-24	25-29	30-34	35-39	40-44	45+
1974	25,864	1,799	7,528	8,718	4,930	2,173	676	40
1975	24,792	1,828	7,138	8,371	4,688	2,123	604	40
1976	25,031	1,661	7,289	8,449	4,961	2,011	610	50
1977	24,054	1,573	6,929	8,095	4,918	1,943	565	31
1978	24,716	1,588	7,123	8,147	5,216	2,113	490	39
Year	All Ages	Percentages						
		<20	20-24	25-29	30-34	35-39	40-44	45+
1974	100	7.0	29.1	33.7	19.1	8.4	2.6	0.1
1975	100	7.4	28.8	33.8	18.9	8.6	2.4	0.1
1976	100	6.6	29.1	33.8	19.8	8.0	2.5	0.2
1977	100	6.6	28.8	33.7	20.4	8.1	2.3	0.1
1978	100	6.4	28.8	33.0	21.1	8.5	2.0	0.2

**DIAGRAM 2. Birth rates (crude) in Northern Ireland, England and Wales, Scotland and the Irish Republic, 1960-1978. Rate per 1,000 population.**

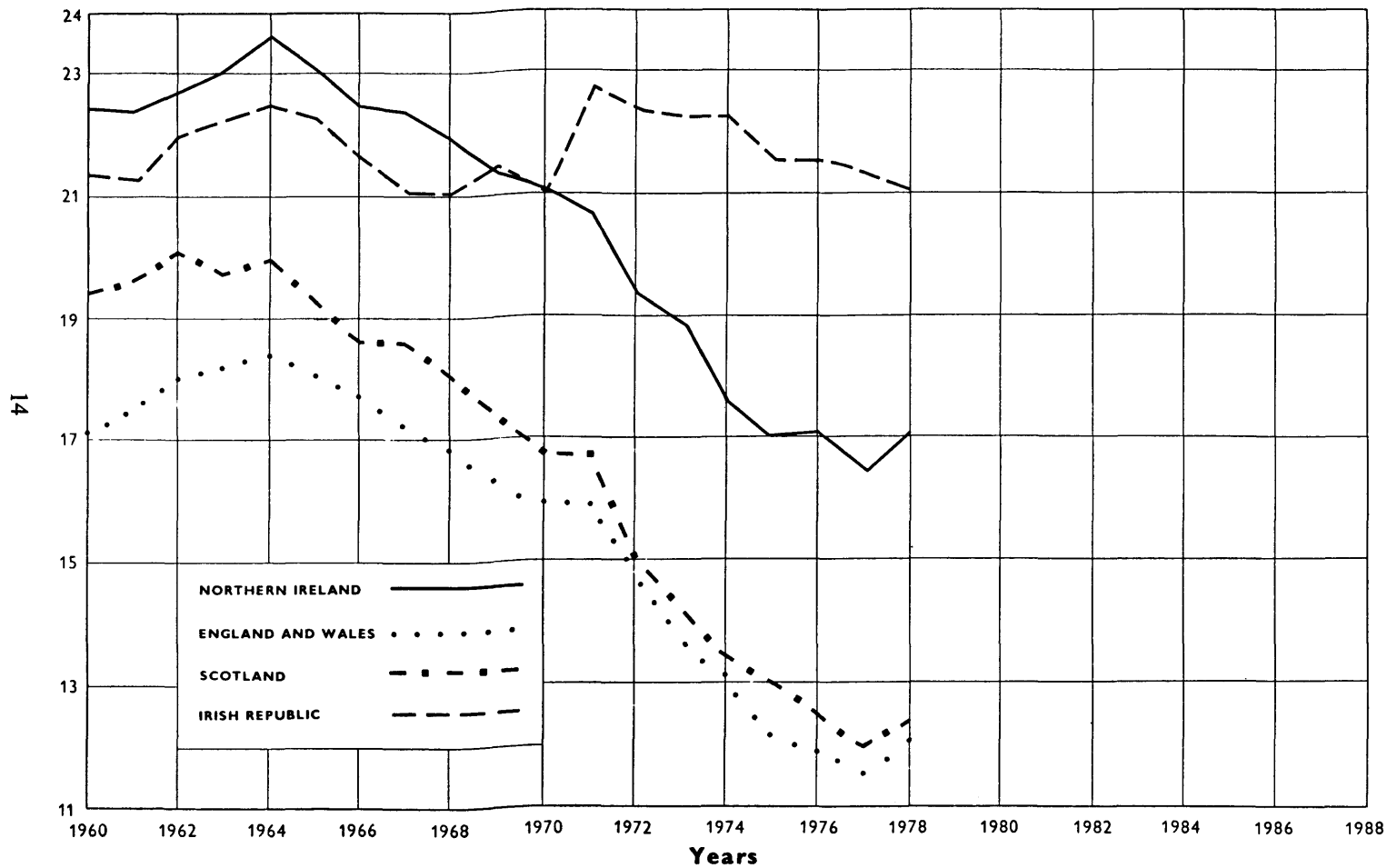



TABLE E2. *Multiple births (live and still), by age of mother, sex and type 1978.*

	Live births		Still Births	Total	Legiti- mate	Illegiti- mate	Age of mother							
	Male	Female					<20	20-24	25-29	30-34	35-39	40-44	45-49	50+
Twin Births	2	.	.	78	75	3	6	16	24	20	7	5	.	.
	1	1	.	75	71	4	1	9	23	26	15	1	.	.
	.	2	.	84	79	5	5	18	31	19	6	5	.	.
	1	.	1	1	1	.	.	1	.	.	.	.	.	.
	.	1	1	4	2	2	.	2	2	.	.	.	.	.
	.	.	2	7	6	1	1	3	1	2	.	.	.	.
Triplet Births	3	.	.	1	1	.	.	1	.	.	.	.	.	.
	2	1	.	1	1	.	.	.	1	.	.	.	.	.
	1	2	.	.	.	.	.	.	.	.	.	.	.	.
	.	3	.	.	.	.	.	.	.	.	.	.	.	.
	.	2	1	.	.	.	.	.	.	.	.	.	.	.
	1	.	2	.	.	.	.	.	.	.	.	.	.	.
Quadruple Births	.	.	.	.	.	.	.	.	.	.	.	.	.	.
Single confinements				25,978	24,461	1,517	2,131	7,611	8,256	5,287	2,151	500	42	.
Twin confinements				249	234	15	13	49	81	67	28	11	.	.
Triple confinements				2	2	.	.	1	1	.	.	.	.	.
Quadruplet confinements				.	.	.	.	.	.	.	.	.	.	.
All confinements				26,229	24,697	1,532	2,144	7,661	8,338	5,354	2,179	511	42	.
All multiple confinements				251	236	15	13	50	82	67	28	11	.	.
Percentage of mothers who had multiple births				0.96	0.96	0.98	0.61	0.65	0.98	1.25	1.28	2.15	.	.

**Illegitimate births.** The number of illegitimate births was 1,523. This was 140 more than in 1977. The proportion to total live births (5·80 per cent.) was 0·36 above that for the previous year. In England and Wales, Scotland and the Irish Republic, the illegitimate births as percentages of the total live births in the year 1978 were 10·2, 9·8 and 4·2 respectively. Table F1 shows illegitimate live births by age of mother and reveals that illegitimacy is highest among women aged under 20.

TABLE F. *Northern Ireland: Illegitimate live births by District Council Area, 1975-1978.*

AREA	Number				Illegitimate births as percentage of total live births			
	1975	1976	1977	1978	1975	1976	1977	1978
Northern Ireland	1,338	1,330	1,383	1,523	5·1	5·0	5·4	5·8
Ards	43	33	30	48	4·5	3·5	3·3	4·9
Belfast	416	402	417	479	8·5	8·3	9·0	10·0
Castlereagh	18	19	31	15	2·6	3·0	4·8	2·6
Down	33	34	47	38	3·6	3·5	5·1	3·9
Lisburn	46	40	65	54	3·5	2·8	4·6	4·1
North Down	34	36	30	30	3·6	3·8	3·2	3·2
Antrim	41	36	53	53	4·7	4·2	6·2	6·3
Ballymena	54	60	57	51	5·7	6·0	6·8	5·3
Ballymoney	27	28	22	31	7·7	8·2	6·8	7·6
Carrickfergus	32	25	35	48	7·6	5·4	8·3	10·8
Coleraine	58	62	68	49	7·9	7·7	9·7	7·3
Cookstown	13	21	18	12	2·6	4·1	3·4	2·3
Larne	38	39	27	34	8·6	10·3	7·6	8·6
Magherafelt	18	13	18	17	3·2	2·3	3·0	2·8
Moyle	10	15	9	8	3·7	6·2	3·7	3·0
Newtownabbey	69	72	79	84	5·5	5·5	6·3	6·7
Armagh	16	19	24	19	1·9	2·4	3·0	2·4
Banbridge	17	16	27	15	4·7	4·6	7·2	4·3
Craigavon	57	48	56	68	4·2	3·7	4·3	5·1
Dungannon	37	31	22	26	4·0	3·1	2·5	2·8
Newry & Mourne	47	50	51	53	3·1	3·2	3·4	3·2
Fermanagh	35	27	27	45	3·9	3·0	2·9	4·8
Limavady	23	38	15	23	4·0	6·9	2·8	4·8
Londonderry	85	99	95	128	4·3	4·7	4·8	5·8
Omagh	38	26	27	41	4·2	3·2	3·4	4·5
Strabane	33	41	33	54	4·5	5·4	4·6	7·4

TABLE F1. *Northern Ireland: Illegitimate live births by age of mother 1974-1978.*

Year	Illegitimate live births by age of mother							
	All Ages	Numbers						
		<20	20-24	25-29	30-34	35-39	40-44	45+
1974	1,296	453	439	200	123	61	18	2
1975	1,338	464	432	227	118	68	28	1
1976	1,330	465	435	214	122	67	25	2
1977	1,383	491	459	216	123	71	23	·
1978	1,523	539	518	216	154	71	24	1
	All Ages	Percentages						
		<20	20-24	25-29	30-34	35-39	40-44	45+
1974	100	34·9	33·9	15·4	9·5	4·7	1·4	0·2
1975	100	34·6	32·3	17·0	8·8	5·1	2·1	0·1
1976	100	35·0	32·7	16·1	9·2	5·0	1·9	0·1
1977	100	35·5	33·2	15·6	8·9	5·1	1·7	0·0
1978	100	35·4	34·0	14·2	10·1	4·6	1·6	0·1

## LIVE BIRTHS BY SOCIAL CLASS

For the first time the Annual Report includes information about live births by social class. Social class is based on the occupation of the father of the child except where the child is illegitimate and the father's name and occupation is not stated. In these cases the social class is determined from the mother's occupation. Occupations are grouped into the following categories:—professional, intermediate (includes managers, government officials and financial agents), skilled non-manual, skilled manual, partly skilled and unskilled. In addition there are two further groups, namely members of the Armed Forces and those whose occupations are inadequately described. This last group includes students, children under 16, housewives, persons with independent means, the permanently sick and those with no stated occupation.

In 1978 the largest percentage of all live births 35·0% (9,177) were those of the skilled manual group and the smallest, 1,528 or 5·8% (excluding those born to the Armed Forces and to those with no occupation) were from the professional group. Further details will be found in Table G.

Of the 1,523 illegitimate live births, 25·7% were born to parents' whose occupations could not be adequately described, 23·7% and 21·0% were born to the partly skilled and skilled manual groups respectively. The lowest percentage of illegitimate births (1·1%) was born to professional parents. Table G1 gives more detailed information.

Abstract 14 shows details of live births by sex, age of mother, number of previous children born and social class.

TABLE G. *Northern Ireland: Live Births by social class 1978.*

Social Class	Number	Percentage
Professional . . .	1,528	5·8
Intermediate . . .	5,520	21·0
Skilled non-manual . .	2,229	8·5
Skilled manual . . .	9,177	35·0
Partly skilled . . .	4,397	16·8
Unskilled . . .	2,176	8·3
Armed Forces . . .	735	2·8
Inadequately described occupations . .	477	1·8
<b>TOTAL . . .</b>	<b>26,239</b>	<b>100·0</b>

TABLE G1. *Northern Ireland: Illegitimate live births by social class, 1978.*

Social Class	Number	Percentage
Professional . . .	17	1·1
Intermediate . . .	102	6·7
Skilled non-manual . .	192	12·6
Skilled manual . . .	320	21·0
Partly skilled . . .	361	23·7
Unskilled . . .	120	7·9
Armed Forces . . .	20	1·3
Inadequately described occupations . .	391	25·7
<b>TOTAL . . .</b>	<b>1,523</b>	<b>100·0</b>

## STILL-BIRTHS

**Number and rate.** The number of still-births registered in 1978 was 243 giving a rate of 9.2 per 1,000 births (live and still). Comparative 1978 figures for England, Wales and Scotland were 5,108 and 8.5 and 517 and 8 respectively.

Abstract 37 shows the number of still-births in administrative areas by sex. The number of still-born children who would have been illegitimate had they been born alive was 24 representing 9.9 per cent. of all still-births. Six of the still-births were the product of multiple confinements further particulars of which will be found in Table E2 above. In 183 cases the births occurred after a period of less than 37 weeks gestation or the weight of the foetus was not more than 2,500 grammes. Of the 243 still-births, 209 were certified by doctors, 32 by mid-wives and 2 by the informants declaration. There were no still-births certified by a coroner. Postmortem examinations were held in 9 cases. Abstract 17 shows still-births by cause, sex and period of gestation. The percentage of still-births which occurred in hospitals in 1978 was 98.4 compared to 97.4 per cent. in 1977.

TABLE H. *Northern Ireland: Still-births and rates per 1,000 births (live and still) by District Council area, 1975-1978.*

AREA	Number of still-births				Rate per 1,000 live and still-births			
	1975	1976	1977	1978	1975	1976	1977	1978
Northern Ireland	375	278	310	243	14.1	10.4	12.0	9.2
Ards	18	13	10	7	18.5	13.6	10.8	7.1
Belfast	85	57	51	46	17.1	11.6	10.8	9.6
Castlereagh	6	1	11	9	8.6	1.6	16.7	15.6
Down	12	10	14	8	12.8	10.1	15.0	8.1
Lisburn	22	20	20	13	16.3	14.0	13.8	9.7
North Down	14	10	7	5	14.8	10.5	7.3	5.4
Antrim	7	3	8	7	7.9	3.5	9.2	8.3
Ballymena	15	5	9	12	15.6	5.0	10.6	12.3
Ballymoney	4	3	8	8	11.3	8.7	24.3	19.2
Carrickfergus	1	3	4	.	2.4	6.4	0.9	.
Coleraine	8	9	9	3	10.8	11.1	12.6	4.4
Cookstown	2	4	4	3	3.9	7.7	7.5	5.7
Larne	7	5	8	4	15.6	13.0	22.1	10.0
Magherafelt	7	4	10	7	12.2	7.2	16.6	11.5
Moyle	5	3	2	.	18.2	12.2	8.1	.
Newtownabbey	10	15	12	8	10.0	11.3	9.5	6.3
Armagh	13	10	15	6	15.1	12.3	18.2	7.5
Banbridge	6	3	7	3	16.3	8.5	18.3	8.5
Craigavon	22	11	7	11	16.0	8.4	5.3	8.1
Dungannon	11	12	9	14	11.8	12.0	10.2	14.8
Newry & Mourne	27	19	17	22	17.6	12.0	11.1	13.2
Fermanagh	10	8	14	12	11.1	8.7	14.9	12.6
Limavady	10	5	8	2	17.2	8.9	14.6	4.1
Londonderry	30	26	21	19	15.1	12.1	10.6	8.6
Omagh	15	10	14	8	16.3	12.3	17.5	8.7
Strabane	8	9	11	6	10.7	11.6	15.1	8.2

Congenital malformations caused 54 still-births (i.e. 22.2 per cent. of the total). This group was also a major cause in 1977 when the corresponding figures were 73 and 23.5 respectively.

TABLE H1. *Northern Ireland: Births (live and still) by place of occurrence and by District-council area 1978.*

AREA	All births (L & S)	Place of occurrence		
		At Home	NHS Hospital	Non NHS Hospital
Northern Ireland . . . .	26,482	90	26,251	141
Ards . . . . .	984	1	982	1
Belfast . . . . .	4,814	18	4,795	1
Castlereagh . . . . .	577	.	577	.
Down . . . . .	989	3	978	8
Lisburn . . . . .	1,342	2	1,340	.
North Down . . . . .	929	2	927	.
Antrim . . . . .	842	.	842	.
Ballymena . . . . .	974	2	972	.
Ballymoney . . . . .	416	.	416	.
Carrickfergus . . . . .	446	.	446	.
Coleraine . . . . .	678	3	675	.
Cookstown . . . . .	523	3	520	.
Larne . . . . .	401	1	400	.
Magherafelt . . . . .	609	2	607	.
Moyle . . . . .	271	.	271	.
Newtownabbey . . . . .	1,265	10	1,255	.
Armagh . . . . .	800	.	798	2
Banbridge . . . . .	352	1	344	7
Craigavon . . . . .	1,351	1	1,349	1
Dungannon . . . . .	946	8	938	.
Newry & Mourne . . . . .	1,671	3	1,551	117
Fermanagh . . . . .	953	4	948	1
Limavady . . . . .	483	.	482	1
Londonderry . . . . .	2,215	19	2,195	1
Omagh . . . . .	915	4	911	.
Strabane . . . . .	736	3	732	1

TABLE H2. *Northern Ireland: Still-births which occurred after less than 37 weeks or when the weight of the foetus was not more than 2,500 grams.*

	Period of Gestation (Weeks)																			Total
	28	29	30	31	32	33	34	35	36	37	38	39	40	41	42	43	44	45 and Over	Not Stated	
1978	7	11	20	15	22	19	24	17	18	10	13	1	6	.	.	.	.	.	.	183

## DEATHS

**Number and rate.** The number of deaths recorded during the year 1978 and the death rate per 1,000 of the population were 16,153 and 10·5 respectively. The comparable figures for 1977 were 16,921 and 11·1.

The monthly incidence of deaths was as follows:

January	. 1,665	April	. 1,343	July	. 1,248	October	. 1,256
February	. 1,374	May	. 1,482	August	. 1,228	November	. 1,256
March	. 1,575	June	. 1,315	September	. 1,098	December	. 1,313
Qtrs.: 1st	. 4,614	2nd	. 4,140	3rd	. 3,574	4th	. 3,825

Of the total deaths 8,458 were of males and 7,695 were of females, the equivalent annual death rates being 11·1 and 9·9 per 1,000 of the male and female estimated populations, respectively. The corresponding rates for 1977 were 11·7 and 10·4.

According to the ages stated to registrars, 492 (3·0 per cent.) of the total deaths were of children under 5 years of age and 11,429 (70·8 per cent.) were of persons aged 65 and upwards. There were 175 deaths of persons (45 males and 130 females) aged 95 and upwards and this number included 4 females and 1 male at 100, 4 females and 1 male at 101, 2 females at 102, and 1 female and 1 male at 103.

Table I gives a partial analysis of deaths by age for each sex and the percentage of the total deaths in each group.

TABLE I. *Northern Ireland: Deaths by sex and certain age-groups and as percentage of total deaths, 1978.*

		Total	Under 1 year	1-14 years	15-44 years	45-64 years	65 years and over
Number of deaths	P	16,153	417	183	756	3,368	11,429
	M	8,458	228	107	513	2,141	5,469
	F	7,695	189	76	243	1,227	5,960
Percentage of total deaths	P	100	2·6	1·1	4·7	20·8	70·8
	M	100	2·7	1·3	6·1	25·3	64·6
	F	100	2·5	1·0	3·2	15·9	77·4

TABLE J. *Northern Ireland: Deaths and death rates by District Council area, 1975-1978.*

Area	Number of deaths				Death rate per 1,000 of population			
	1975	1976	1977	1978	1975	1976	1977	1978
Northern Ireland	16,511	17,030	16,921	16,153	10.7	11.1	11.0	10.5
Ards . . . . .	612	605	628	611	11.7	11.6	12.0	11.5
Belfast . . . . .	4,755	4,821	4,670	4,169	12.9	13.3	13.1	11.8
Castlereagh . . . . .	377	416	558	608	5.9	6.5	8.8	9.5
Down . . . . .	582	590	570	587	11.9	12.2	11.7	12.0
Lisburn . . . . .	734	776	788	750	9.1	9.5	9.6	9.1
North Down . . . . .	709	742	750	721	11.9	12.3	12.3	11.7
Antrim . . . . .	322	295	308	319	8.6	7.7	7.9	8.0
Ballymena . . . . .	556	598	584	606	10.6	11.3	11.0	11.4
Ballymoney . . . . .	227	211	231	217	10.0	9.5	10.4	9.9
Carrickfergus . . . . .	262	278	255	249	9.5	10.1	9.2	8.9
Coleraine . . . . .	523	521	467	514	11.6	11.6	10.3	11.3
Cookstown . . . . .	263	271	246	243	9.6	9.7	8.8	8.7
Larne . . . . .	320	337	311	317	11.0	11.7	10.8	11.2
Magherafelt . . . . .	307	301	318	276	9.5	9.3	9.9	8.5
Moyle . . . . .	170	153	146	149	12.7	11.8	11.2	11.5
Newtownabbey . . . . .	641	648	620	686	9.0	8.9	8.5	9.1
Armagh . . . . .	489	501	521	432	10.3	10.4	10.9	9.1
Banbridge . . . . .	300	323	341	344	10.4	11.3	11.9	11.9
Craigavon . . . . .	698	786	732	712	9.8	10.9	10.1	9.7
Dungannon . . . . .	524	493	545	514	12.2	11.4	12.6	12.2
Newry and Mourne . . . . .	746	840	835	764	9.9	11.2	11.0	10.0
Fermanagh . . . . .	597	621	653	649	11.7	12.2	12.8	12.8
Limavady . . . . .	193	215	233	172	7.7	8.4	9.1	6.7
Londonderry . . . . .	763	832	781	778	8.8	9.5	8.9	8.9
Omagh . . . . .	472	477	459	496	11.3	11.4	10.9	11.9
Strabane . . . . .	369	379	371	270	10.4	10.6	10.4	7.6

**Deaths in hospitals.** The number of deaths occurring in hospitals in 1978 is shown in Table K. Of the deaths registered in 1978, 55.7 per cent. took place in N.H.S. hospitals (2.4 per cent. in mental hospitals).

TABLE K. *Northern Ireland: Deaths in hospitals, 1975-1978.*

	1975	1976	1977	1978
Number of deaths in:				
N.H.S. Psychiatric Hospitals . . . . .	424	375	375	394
N.H.S. other Hospitals . . . . .	8,892	9,083	8,986	8,610
Non-N.H.S. hospitals and institutions for old and disabled . . . . .	354	614	658	439
Elsewhere . . . . .	6,841	6,958	6,902	6,710
Total deaths . . . . .	16,511	17,030	16,921	16,153
Percentage of deaths in N.H.S. hospitals . . . . .	56.4	55.5	55.3	55.7

**Cause of death** Where more than one cause of death is reported, the death is classified to the underlying cause, i.e. the starting point in the sequence of events leading to death. See General Notes on page 1.



**Proportion of deaths from principal causes.** Heart diseases continued to bear by far the greatest proportion of the total deaths; other diseases having a high proportion were cancer, cerebrovascular disease (mainly cerebral thrombosis and cerebral haemorrhage) and respiratory diseases.

At ages under one year congenital malformations, premature birth, and pneumonia were the principal causes of death.

Between the ages of one and ten the highest proportions were caused by accidents, congenital malformations, pneumonia, cancer, Hodgkin's disease and leukaemia.

Between the ages of ten and twenty-four, accidents caused by far the largest proportion of deaths. The proportions from cancer, Hodgkin's disease and leukaemia were also high.

Between the ages of twenty-five and forty-four the principal causes were cancer, heart diseases, accidents, suicide and cerebrovascular disease.

From age forty-five the pattern was heart diseases followed by cancer, cerebrovascular disease and respiratory diseases.

Table L shows, for each of the principal causes, the number of deaths and the death rates for each year since 1974.

**Deaths from the principal epidemic diseases.** A total of 64 deaths (0.04 per 1,000 population) fell within this group. Of these, 56 were caused by influenza, 4 by diarrhoeal diseases of children under 2 years of age, 3 by whooping cough and 1 by scarlet fever. No deaths resulted from the other diseases comprising this group, viz., measles, acute poliomyelitis, typhoid fever, paratyphoid fever, typhus, diphtheria or smallpox.

The number of deaths from the principal epidemic diseases in 1977 was 87 and the relative rate was 0.06.

**Influenza.** There were 56 deaths from influenza in 1978 as against a total of 76 in 1977. The relative rates per 1,000 of the population were 0.05 (1978) and 0.05 (1977).

**Tuberculosis.** Deaths from this cause numbered 25 compared with 32 in 1977. The rate of 0.02 per 1,000 population is the same as that for 1977. Further details of comparable figures over the past years may be seen in Table M.

The tuberculosis death rates (provisional) for England and Wales, Scotland and the Irish Republic in 1978 were 0.02, 0.03 and 0.06 respectively. More detailed information about deaths from tuberculosis is given in Abstracts 21 and 28.

**DIAGRAM 3. Death rates (standardised) in Northern Ireland, England and Wales, Scotland and the Irish Republic, 1960-1978. Rate per 1,000 population.**

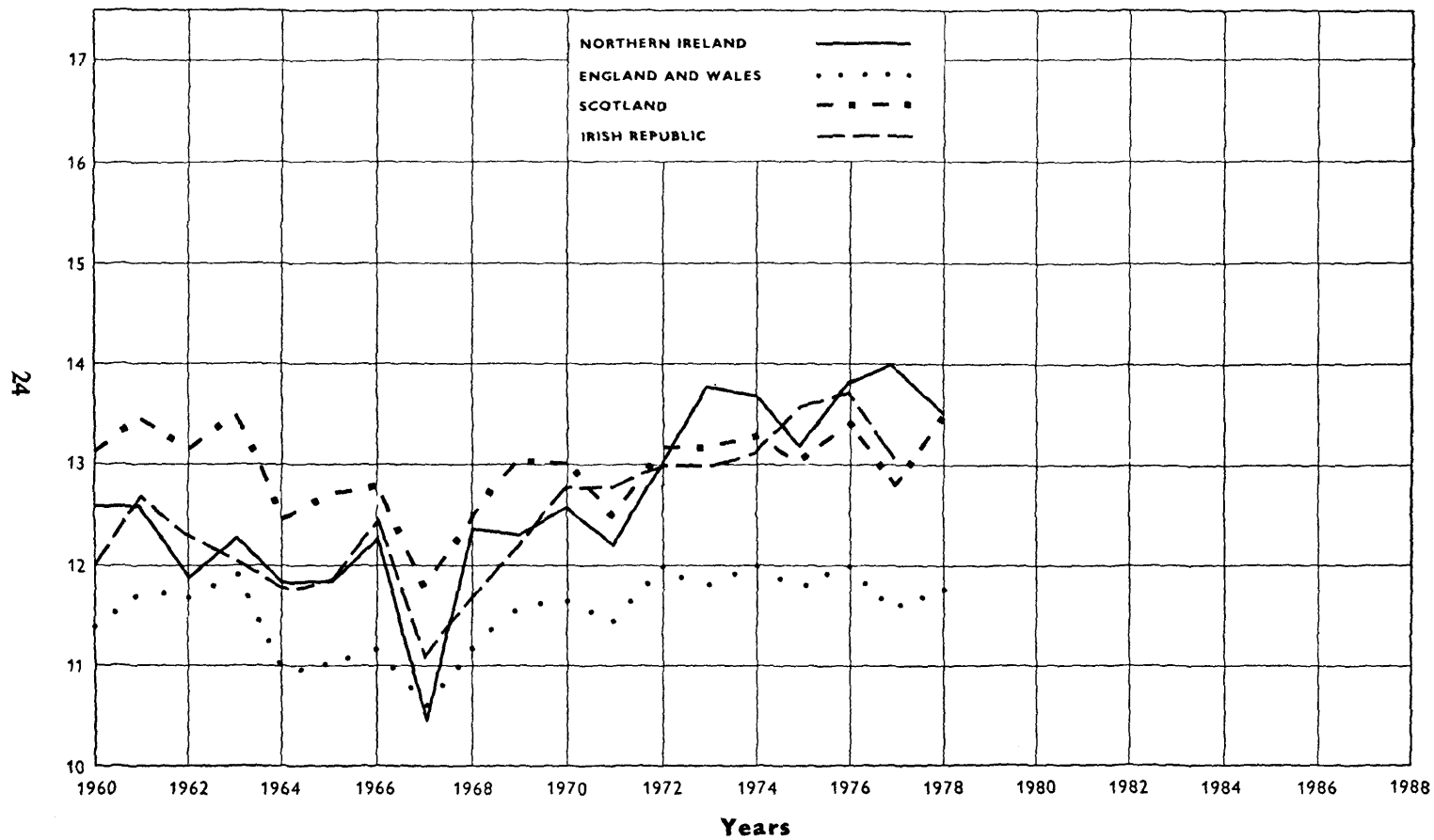



TABLE L. *Northern Ireland: Causes of death and death rates per 100,000 of estimated population 1974-1978.*

Abbreviated List 'B'	CAUSES OF DEATH	Number of deaths					Rate per 100,000 population				
		1974	1975	1976	1977	1978	1974	1975	1976	1977	1978
B1	Cholera . . . . .	.	1	.	.	.	.	0.1	.	.	.
B2	Typhoid fever . . . . .	.	.	1	1	.	.	.	0.1	0.1	.
B3	Bacillary dysentery and amoebiasis . . . . .	1	1	.	1	.	0.1	0.1	.	0.1	.
B4	Enteritis and other diarrhoeal diseases . . . . .	32	20	25	16	14	2.1	1.3	1.6	1.0	0.9
B5	Tuberculosis of respiratory system . . . . .	46	23	32	27	24	3.0	1.5	2.1	1.7	1.6
B6	Other tuberculosis, including late effects . . . . .	10	16	2	5	1	0.6	1.0	0.1	0.3	0.1
B7	Plague . . . . .	.	.	.	.	.	.	.	.	.	.
B8	Diphtheria . . . . .	.	.	.	.	.	.	.	.	.	.
B9	Whooping cough . . . . .	1	.	.	.	3	0.1	.	.	.	0.2
B10	Streptococcal sore throat and scarlet fever . . . . .	.	.	.	.	1	.	.	.	.	0.1
B11	Meningococcal infection . . . . .	13	4	7	8	2	0.8	0.3	0.4	0.5	0.1
B12	Acute poliomyelitis . . . . .	1	2	.	1	.	0.1	0.1	.	0.1	.
B13	Smallpox . . . . .	.	.	.	.	.	.	.	.	.	.
B14	Measles . . . . .	.	3	.	2	.	.	0.2	.	0.1	.
B15	Typhus and other rickettsioses . . . . .	.	1	.	.	1	.	0.1	.	.	0.1
B16	Malaria . . . . .	.	.	.	.	.	.	.	.	.	.
B17	Syphilis and its sequelae . . . . .	1	2	2	4	3	0.1	0.1	0.1	0.3	0.2
B18	All other infective and parasitic diseases . . . . .	50	52	60	46	47	3.2	3.4	3.9	3.0	3.1
B19	Malignant neoplasms, including neoplasms of lymphatic and haematopoietic tissue:										
	(a) Cancer† . . . . .	2,790	2,796	2,839	2,976	2,870	180.3	181.9	184.6	193.6	186.5
	(b) Hodgkin's disease and leukaemia . . . . .	84	117	85	123	115	5.4	7.6	5.5	8.0	7.5
B20	Benign neoplasms and neoplasms of unspecified nature . . . . .	37	35	17	23	41	2.4	2.3	1.1	1.5	2.7
B21	Diabetes mellitus . . . . .	119	97	106	61	79	7.7	6.3	6.9	4.0	5.1
B22	Avitaminoses and other nutritional deficiency . . . . .	16	14	7	12	9	1.0	0.9	0.4	0.8	0.6
B23	Anaemias . . . . .	55	35	30	20	21	3.5	2.3	1.9	1.3	1.4
B24	Meningitis . . . . .	13	10	10	14	9	0.8	0.6	0.6	0.9	0.6
B25	Active rheumatic fever . . . . .	9	5	9	4	7	0.6	0.3	0.6	0.3	0.5
B26	Chronic rheumatic heart disease . . . . .	125	135	151	170	94	8.1	8.8	9.8	11.0	6.1
B27	Hypertensive disease . . . . .	175	220	169	176	161	11.3	14.3	11.0	11.4	10.5
B28	Ischaemic heart disease . . . . .	4,713	4,709	4,820	5,017	4,753	304.7	306.3	313.4	326.3	308.9
B29	Other forms of heart disease . . . . .	1,004	1,002	1,039	1,000	1,003	65.7	66.7	68.8	65.3	62.3
B30	Cerebrovascular disease . . . . .	2,000	2,000	2,000	2,000	2,000	156.0	156.0	156.0	155.7	150.7

		1983	1984	1985	1986	1987	1988	1989	1990	1991	1992	1993	1994
B31	Influenza . . . . .	1,087	843	1,134	1,004	825	843	71.9	8.7	4.9	3.6		
B32	Pneumonia . . . . .	1,125	804	890	787	981	72.7	52.3	57.9	51.2	63.8		
B33	Bronchitis, emphysema and asthma . . . . .	840	617	719	674	541	54.3	40.1	46.7	43.8	35.2		
B34	Peptic ulcer . . . . .	111	86	102	106	96	7.2	5.6	6.6	6.9	6.2		
B35	Appendicitis . . . . .	9	6	6	8	4	0.6	0.4	0.4	0.5	0.3		
B36	Intestinal obstruction and hernia . . . . .	72	74	50	50	57	4.6	4.8	3.2	3.2	3.7		
B37	Cirrhosis of liver . . . . .	67	64	80	64	56	4.3	4.2	5.2	4.2	3.6		
B38	Nephritis and nephrosis . . . . .	57	91	82	118	69	3.7	5.9	5.3	7.7	4.5		
B39	Hyperplasia of prostate . . . . .	18	31	21	20	16	1.2	2.0	1.4	1.3	1.0		
B40	Abortion . . . . .	.	.	1	.	.	.	.	0.1	.	.		
B41	Other complications of pregnancy, child-birth and puerperium . . . . .	6	3	2	1	.	0.4	0.2	0.1	0.1	.		
B42	Congenital anomalies . . . . .	191	186	164	151	157	12.3	12.1	10.7	9.8	10.2		
B43	Birth injury, difficult labour and other anoxic and hypoxic conditions . . . . .	104	103	102	90	93	6.7	6.7	6.6	5.8	6.0		
B44	Other causes of perinatal mortality . . . . .	140	111	121	84	66	9.0	7.2	7.9	5.5	4.3		
B45	Symptoms and ill-defined conditions . . . . .	145	155	149	130	80	9.4	10.1	9.7	8.4	5.2		
B46	All other diseases . . . . .	1,459	1,520	1,458	1,361	1,276	94.3	98.9	94.8	88.5	82.9		
BE47	Motor vehicle accidents . . . . .	333	305	317	308	345	21.5	19.8	20.6	20.0	22.4		
BE48	All other accidents . . . . .	455	463	467	448	520	29.4	30.1	30.4	29.1	33.8		
BE49	Suicide and self-inflicted injuries . . . . .	62	56	68	70	70	4.0	3.6	4.4	4.5	4.5		
BE50	All other external causes . . . . .	278	268	266	271	138	18.0	17.4	17.3	17.6	9.0		
	ALL CAUSES . . . . .	17,327	16,511	17,030	16,921	16,153	1,120.2	1,074.1	1,107.2	1,100.7	1,049.7		

†See definition on page 1.

TABLE M. *Northern Ireland: Deaths and death rates from tuberculosis (all forms), 1926, 1937, 1951, 1961, 1966 and 1969-1978.*

YEAR	MALES		FEMALES		TOTAL	
	Number of deaths	Rate per 1,000 of the estimated male population	Number of deaths	Rate per 1,000 of the estimated female population	Number of deaths	Rate per 1,000 of the estimated population
1926	849	1.40	992	1.53	1,841	1.47
1937	627	1.00	624	0.95	1,251	0.98
1951	342	0.51	275	0.39	617	0.45
1961	75	0.11	30	0.04	105	0.07
1966	39	0.05	18	0.02	57	0.04
1969	51	0.07	20	0.03	71	0.05
1970	39	0.05	26	0.03	65	0.04
1971	30	0.04	13	0.02	43	0.03
1972	30	0.04	19	0.02	49	0.03
1973	40	0.05	26	0.03	66	0.04
1974	37	0.05	19	0.02	56	0.04
1975	20	0.03	19	0.02	39	0.02
1976	15	0.02	19	0.02	34	0.02
1977	25	0.03	7	0.01	32	0.02
1978	21	0.03	4	0.01	25	0.02

**Cancer.\*** The number of deaths from cancer in Northern Ireland during 1978 was 2,870 giving a death rate of 1.87 per 1,000 of the population which is 0.07 below the rate for 1977.

The death rates from cancer and tuberculosis were roughly the same in 1931 (i.e. 1.26 for cancer and 1.23 for tuberculosis). Since then the cancer rate has increased by 48.0 per cent. and the tuberculosis rate has decreased by 98.4 per cent.

TABLE N. *Northern Ireland: Deaths and death rates from cancer, 1926, 1937, 1951, 1961, 1966 and 1969-1978.*

	MALES		FEMALES		TOTAL	
	Number of deaths	Rate per 1,000 of the estimated male population	Number of deaths	Rate per 1,000 of the estimated female population	Number of deaths	Rate per 1,000 of the estimated population
1926	619	1.02	791	1.22	1,410	1.12
1937	777	1.25	891	1.36	1,668	1.30
1951	1,041	1.56	993	1.41	2,034	1.48
1961	1,138	1.64	1,048	1.43	2,186	1.53
1966	1,284	1.78	1,138	1.50	2,422	1.64
1969	1,416	1.92	1,278	1.65	2,694	1.78
1970	1,411	1.89	1,285	1.65	2,696	1.77
1971	1,463	1.94	1,295	1.66	2,758	1.80
1972	1,362	1.78	1,252	1.60	2,614	1.69
1973	1,436	1.87	1,374	1.76	2,810	1.82
1974	1,491	1.95	1,299	1.66	2,790	1.80
1975	1,437	1.89	1,359	1.75	2,796	1.82
1976	1,499	1.97	1,340	1.73	2,839	1.85
1977	1,534	2.02	1,442	1.86	2,976	1.94
1978	1,483	1.95	1,387	1.79	2,870	1.87

\* See definition on page 1.

**DIAGRAM 4. Death rates (crude) from cancer in Northern Ireland, England and Wales, Scotland and the Irish Republic, 1960-1978. Rate per 100,000 population.**

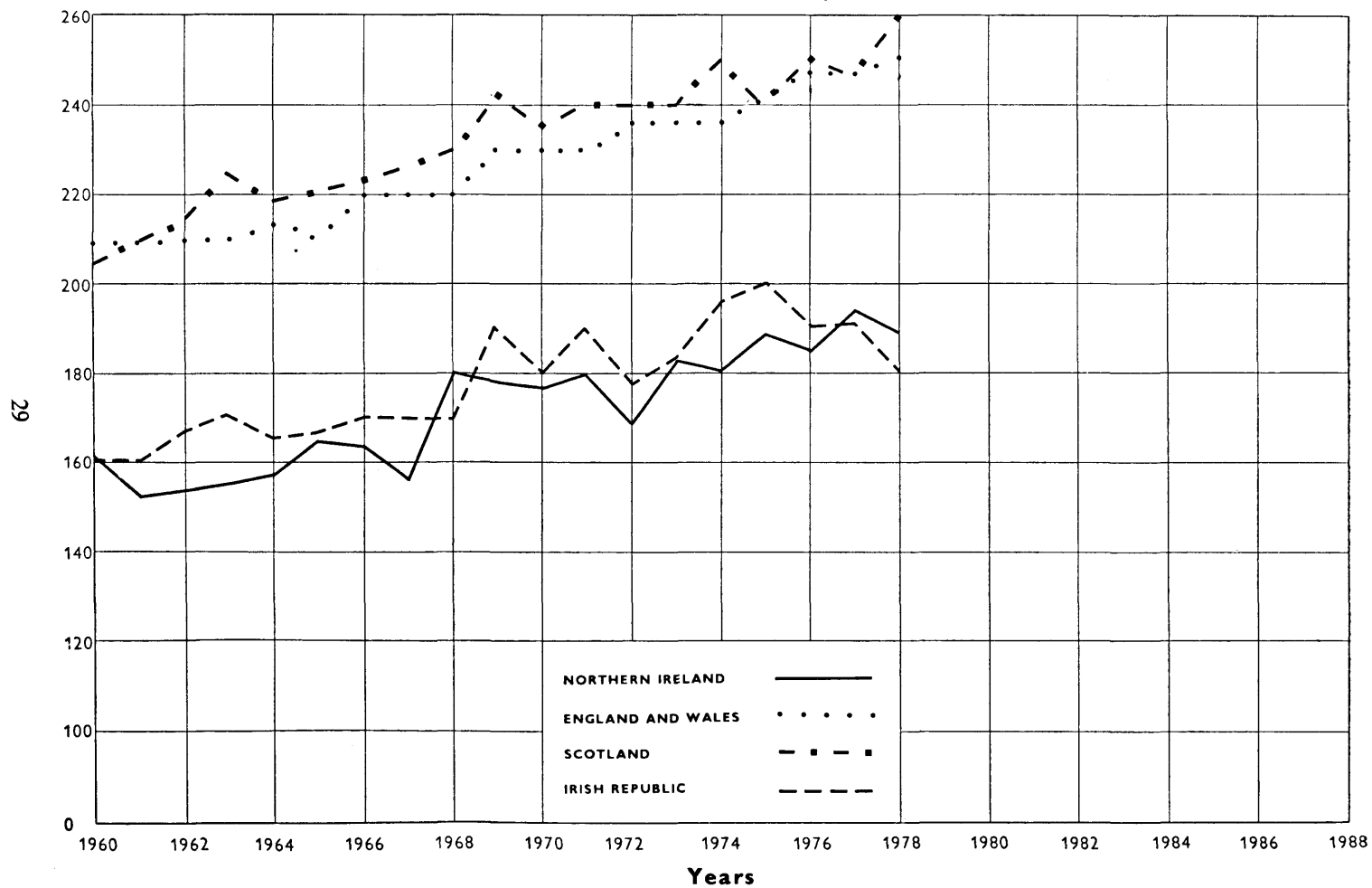

As will be seen from Abstract 21 the most frequent sites of fatal cancer among males during the year were bronchus and lungs, 520; stomach, 164; intestines, 129; prostate, 121; pancreas, 91; and rectum, 62. Among females the most frequent sites were breast, 294; intestines, 180; stomach, 140; bronchus and lungs, 132; pancreas, 68; ovary, fallopian tube and broad ligament, 62; and rectum 60.

For many years cancer of the stomach proved to be the most frequent site of fatal cancer for both sexes and it remained so among females up to 1961 when it took second place to cancer of the breast. Since 1954 however, cancer of the lung has been more prevalent among males.

Table N1 shows the numbers and rates of lung cancer deaths by sex for the past ten years. Abstract 21 gives particulars regarding the cancer sites by sex and age-groups and Abstracts 28, 32 and 37 give details of cancer incidence in administrative areas.

TABLE N1. *Northern Ireland: Deaths and death rates from lung cancer, 1968-1978.*

YEAR	Number			Rate per 100,000 population		
	Males	Females	Persons	Males	Females	Persons
1969	442	102	544	60	13	36
1970	435	87	522	58	11	34
1971	479	101	580	63	13	38
1972	431	111	542	56	14	35
1973	498	113	611	65	14	39
1974	475	105	580	62	13	37
1975	488	135	623	64	17	40
1976	503	143	646	66	18	42
1977	501	151	652	66	19	42
1978	520	132	652	68	17	42

**Cerebral haemorrhage, apoplexy, etc.** The deaths assigned to this group (described as "cerebrovascular disease") numbered 2,319 giving a rate of 1.51 per 1,000 of the population. This rate is 0.05 below the rate for 1977, and is 0.07 below the average rate for the period 1973-77. The rate per 1,000 of the male population was 1.23 whilst the female rate was 1.78. Details of deaths in this group by ages are shown in Abstract 21.

**Heart diseases.** The deaths from the various forms of heart disease during the year numbered 5,904, the rate per 1,000 of the population being 3.84 which is 0.26 below that for the previous year and is 0.08 below the average for the five years 1973-1977.



TABLE N2. *Northern Ireland: Deaths and death rates from heart disease (all forms), 1926, 1937, 1951, 1961, 1966 and 1969-1978.*

YEAR	MALES		FEMALES		PERSONS	
	Number of deaths	Rate per 1,000 of the estimated male population	Number of deaths	Rate per 1,000 of the estimated female population	Number of deaths	Rate per 1,000 of the estimated population
1926	1,241	2.04	1,437	2.22	2,678	2.14
1937	1,885	3.02	1,815	2.76	3,700	2.89
1951	2,785	4.16	2,722	3.87	5,507	4.01
1961	3,199	4.60	2,708	3.70	5,907	4.14
1966	3,178	4.41	2,611	3.45	5,789	3.92
1969	3,228	4.38	2,691	3.47	5,919	3.91
1970	3,240	4.35	2,551	3.27	5,791	3.80
1971	3,232	4.28	2,551	3.27	5,783	3.77
1972	3,373	4.41	2,766	3.52	6,139	3.96
1973	3,254	4.25	2,769	3.54	6,023	3.89
1974	3,381	4.41	2,550	3.26	5,931	3.83
1975	3,274	4.30	2,574	3.31	5,848	3.80
1976	3,321	4.36	2,793	3.60	6,114	3.97
1977	3,512	4.61	2,794	3.60	6,306	4.10
1978	3,312	4.35	2,592	3.34	5,904	3.84

Of the total number of deaths from heart diseases, 4,753, (80.5 per cent.) were in the group known as ischaemic heart disease which includes coronary disease. Chronic rheumatic heart disease accounted for 94 (1.6 per cent.), hypertensive heart disease for 99 (1.7 per cent.) and other forms of heart disease for 958 (16.2 per cent.) of all deaths from heart diseases.

I.C.D. numbers 393-398, 402, 404, 410-414 and 420-429 as shown in Abstract 21 give the age and sex breakdown of all deaths from heart diseases.

**Bronchitis.** The deaths from bronchitis during the year numbered 466, giving the rate of 0.30 per 1,000 of the population, which is 0.1 below the rate for 1977. Bronchitis was also an important contributory factor in 439 deaths though not related to the condition taken to have initiated the sequence of events leading to death.

**Pneumonia.** Deaths from pneumonia numbered 981 during the year 1978, the rate of 0.64 per 1,000 of the population being 0.13 above the rate for 1977. The average rate for the five years 1973-1977 was 0.60.

**Pregnancy and childbirth.** The mortality of women during pregnancy and childbirth is classified under two headings, namely—(1) deliveries and complications of pregnancy, childbirth and the puerperium and (2) deaths with mention of pregnancy, childbirth and the puerperium but not classified as maternal. The causes of death shown in detailed list numbers 630-678 of Abstract 21 are those to which the former group are assigned. However in 1978 there were no deaths from diseases of pregnancy, childbirth, and the puerperal state. There was 1 such death in 1977.

There were 2 deaths in which maternal conditions were coincidentally present in 1978. In 1977 there were also 2 such deaths.

TABLE O. *Northern Ireland: Deaths in which maternal conditions were coincidentally present 1978.*

Detailed List	CAUSES OF DEATH	All Ages	Ages						
			15–	20–	25–	30–	35–	40–	45 and upwards
242·2	Thyrototoxicosis without mention of goitre	1	.	.	.	.	.	.	1
444·2	Arterial embolism and thrombosis	1	.	1	.	.	.	.	.
	TOTAL	2	.	1	.	.	.	.	1

TABLE O1. *Northern Ireland: Deaths of women in pregnancy, childbirth and the puerperium 1926, 1937, 1951, 1961, 1966 and 1969–1978.*

Year	Maternal deaths		Not classed as maternal	
	No.	Rate† per 1,000 births	No.	Rate† per 1,000 births
1926	158	5·61	17	0·60
1937	127	5·00	37	1·46
1951	31	1·09	8	0·28
1961	17	0·53	3	0·09
1966	6	0·18	8	0·24
1969	5	0·15	4	0·12
1970	.	.	6	0·18
1971	6	0·19	6	0·19
1972	3	0·10	.	.
1973	5	0·17	4	0·13
1974	6	0·22	3	0·11
1975	1	0·04	.	.
1976	3	0·11	.	.
1977	1	0·04	2	0·08
1978	.	.	2	0·08

† Rate per 1,000 live births for years 1926–60. The rates from 1961 are per 1,000 total births (live and still).

**DIAGRAM 5. Maternal mortality rates (crude) in Northern Ireland, England and Wales, Scotland and the Irish Republic, 1960-1978. Rate per 1,000 live births.**

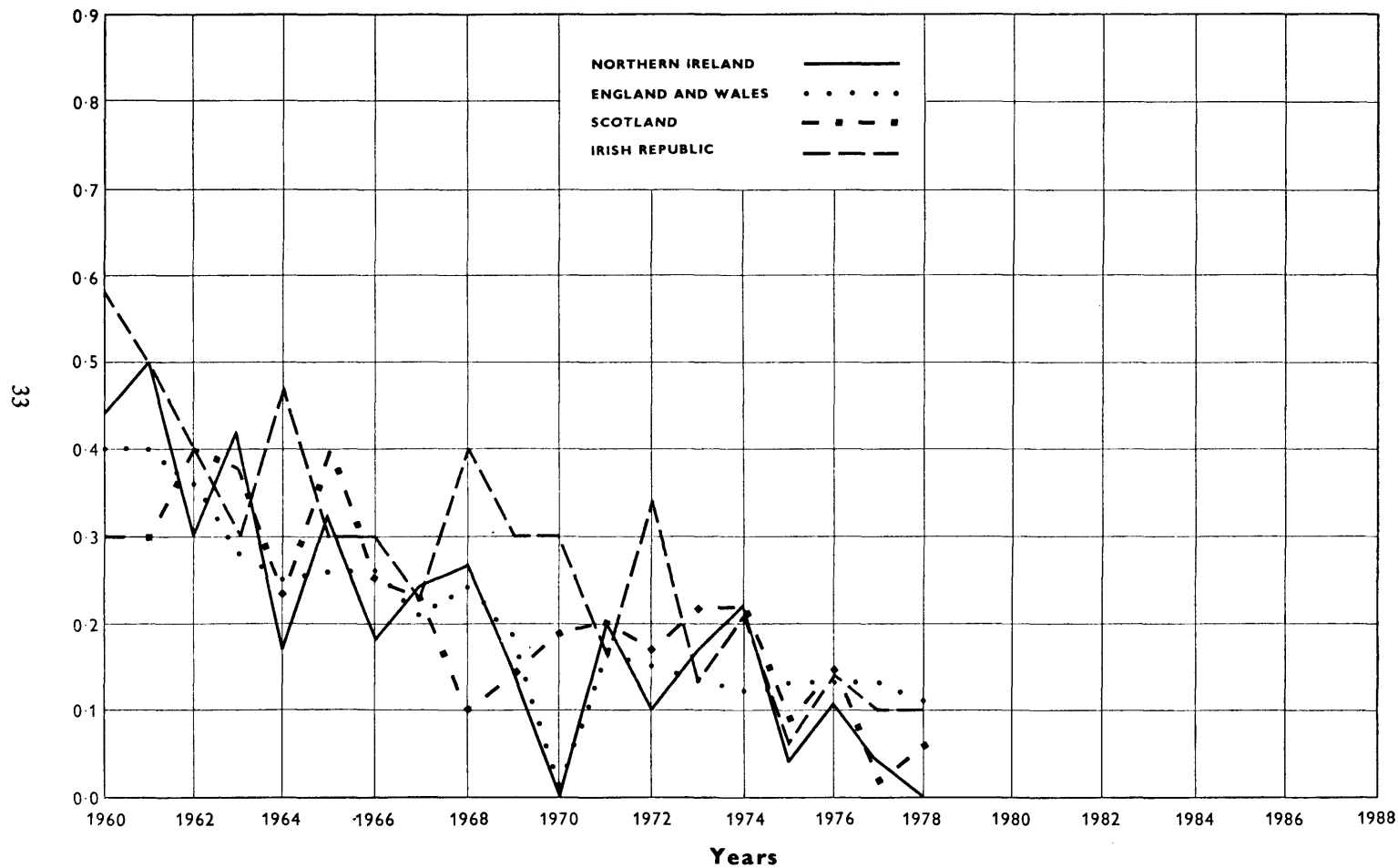

**Infant mortality.** Deaths of infants under 1 year of age numbered 417 or 16 per 1,000 live births registered. This rate is one below that for the previous year. Of these deaths, 228 were of males and 189 of females, the former number being equivalent to 17 per 1,000 live births of males and the latter to 14 per 1,000 live births of females. The corresponding rates for 1977 were 19 and 16 respectively. In 1978 the infant mortality rate in England and Wales was 13, in Scotland 13 and in the Irish Republic 15. Comparative figures for previous years are shown in Table B on page 5.

TABLE P. *Northern Ireland: Infant Mortality by District Council area 1975-1978.*

AREA	Infant Mortality				Infant mortality rate per 1,000 live births			
	1975	1976	1977	1978	1975	1976	1977	1978
Northern Ireland	534	483	438	417	20.4	18.3	17.2	15.9
Ards . . .	20	23	9	11	21.0	24.4	9.8	11.3
Belfast . .	105	100	81	75	21.5	20.6	17.4	15.7
Castlereagh .	8	12	7	15	11.5	19.1	10.8	26.4
Down . . .	27	32	17	16	29.3	32.8	18.5	16.3
Lisburn . .	21	25	31	28	15.8	17.8	21.7	21.1
North Down .	11	11	18	13	11.8	11.6	19.0	14.1
Antrim . . .	18	17	12	7	20.5	19.8	13.9	8.4
Ballymena .	19	15	14	14	20.0	15.0	16.6	14.6
Ballymoney .	12	4	8	8	34.2	11.7	24.9	19.6
Carrickfergus	6	5	7	5	14.2	10.8	16.7	11.2
Coleraine . .	10	8	13	11	13.7	10.0	18.5	16.3
Cookstown . .	5	3	6	5	9.9	5.8	11.4	9.6
Larne . . .	9	8	5	9	20.4	21.1	14.1	22.7
Magherafelt .	10	8	11	8	17.7	14.5	18.6	13.3
Moyle . . .	7	1	2	3	25.9	4.1	8.2	11.1
Newtownabbey	19	28	23	15	15.2	21.4	18.4	11.9
Armagh . . .	16	10	9	8	18.9	12.5	11.1	10.1
Banbridge . .	11	5	5	6	30.3	14.4	13.3	17.2
Craigavon . .	23	28	25	30	17.0	21.6	19.1	22.4
Dungannon . .	24	14	15	11	26.0	14.2	17.2	11.8
Newry and Mourne	26	32	23	22	17.3	20.4	15.2	13.3
Fermanagh . .	19	16	23	24	21.2	17.6	24.9	25.5
Limavady . .	14	8	9	6	24.6	14.4	16.6	12.5
Londonderry .	47	41	44	42	24.0	19.3	22.4	19.1
Omagh . . .	26	13	11	15	28.8	16.2	14.0	16.5
Strabane . .	21	16	10	10	28.4	20.9	13.9	13.7

**Neonatal mortality.** Deaths of infants aged under four weeks numbered 275 representing a rate of 10 per 1,000 live births. This is equivalent to 65.9 per cent. of all deaths of children under 1 year of age. The corresponding figures for 1977 were, 271, 11, and 61.9 per cent. respectively. The 1978 rates for England and Wales, Scotland and the Irish Republic were 9, 9 and 10.

TABLE P1. *Northern Ireland: Neonatal mortality by District Council area 1975-1978.*

AREA	Number of neonatal deaths				Neonatal mortality rate per 1,000 live births			
	1975	1976	1977	1978	1975	1976	1977	1978
Northern Ireland	344	350	271	275	13.2	13.3	10.6	10.5
Ards . . .	14	18	6	8	14.7	19.1	6.6	8.2
Belfast . . .	62	63	49	46	12.7	13.0	10.5	9.6
Castlereagh . . .	6	12	5	10	8.6	19.1	7.7	17.6
Down . . .	14	22	11	10	15.2	22.5	12.0	10.2
Lisburn . . .	10	16	22	24	7.5	11.4	15.4	18.1
North Down . . .	7	8	13	6	7.5	8.5	13.7	6.5
Antrim . . .	10	14	7	4	11.4	16.3	8.1	4.8
Ballymena . . .	13	14	11	8	13.7	14.0	13.0	8.3
Ballymoney . . .	7	3	3	7	19.9	8.7	9.3	17.2
Carrickfergus . . .	4	4	6	2	9.5	8.6	14.3	4.5
Coleraine . . .	6	7	7	9	8.2	8.7	9.9	13.3
Cookstown . . .	1	3	5	2	2.0	5.8	9.5	3.8
Larne . . .	8	4	2	7	18.1	10.5	5.6	17.6
Magherafelt . . .	8	5	10	5	14.2	9.1	16.9	8.3
Moyle . . .	6	1	2	3	22.2	4.1	8.2	11.1
Newtownabbey . . .	13	20	12	10	10.4	15.3	9.6	8.0
Armagh . . .	14	6	6	5	16.5	7.5	7.4	6.3
Banbridge . . .	6	4	.	5	16.5	11.5	.	14.3
Craigavon . . .	13	20	14	14	9.6	15.4	10.7	10.4
Dungannon . . .	17	11	8	8	18.4	11.1	9.1	8.6
Newry and Mourne . . .	21	23	10	13	14.0	14.7	6.6	7.9
Fermanagh . . .	15	12	18	19	16.8	13.2	19.5	20.2
Limavady . . .	10	5	4	3	17.5	9.0	7.4	6.2
Londonderry . . .	31	31	27	31	15.8	14.6	13.7	14.1
Omagh . . .	16	10	6	12	17.7	12.5	7.6	13.2
Strabane . . .	12	14	7	4	16.2	18.3	9.7	5.5

**DIAGRAM 6. Infant mortality rates (crude) in Northern Ireland, England and Wales, Scotland and the Irish Republic, 1960-1978. Rate per 1,000 live births.**

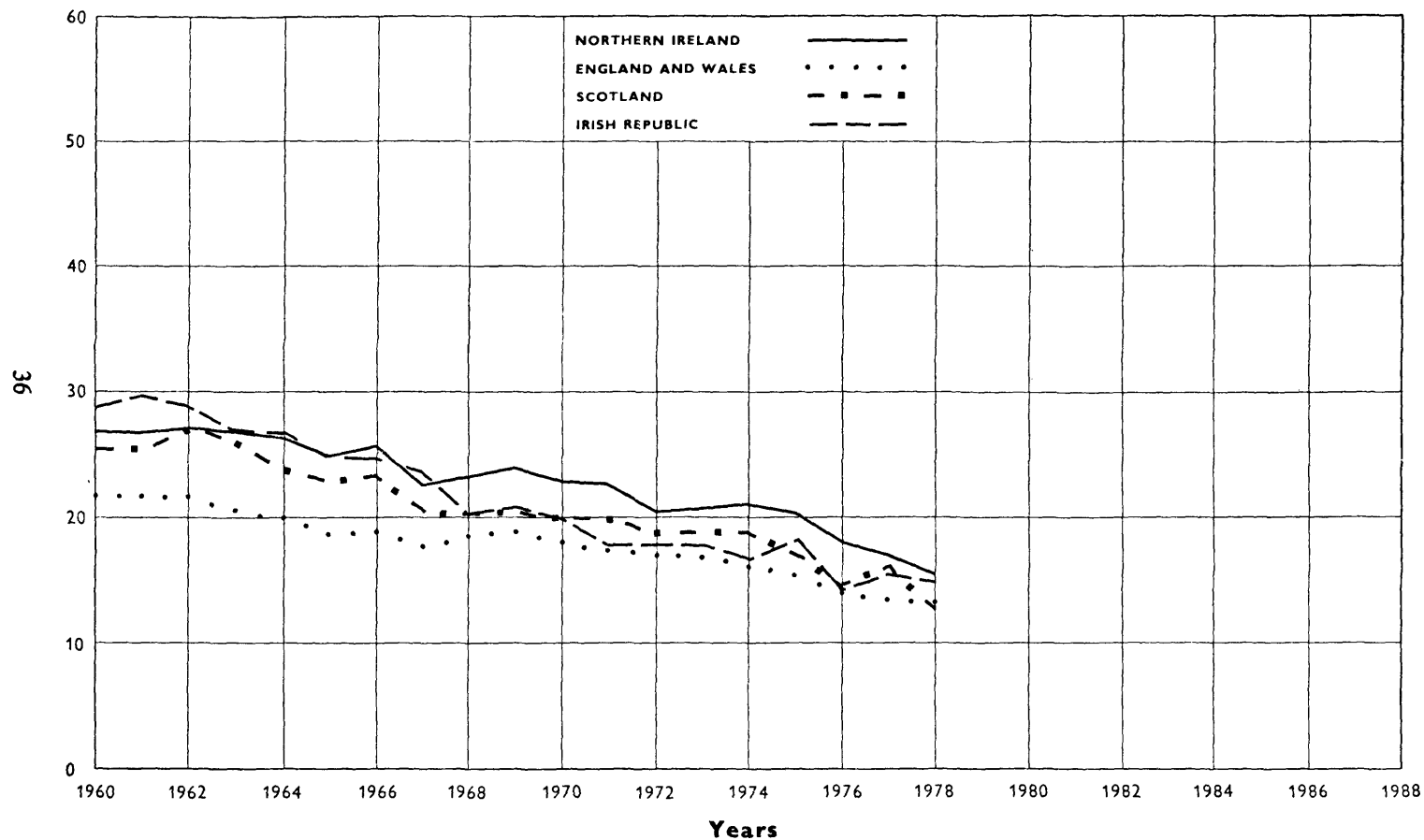

TABLE Q. *Perinatal deaths and rates per 1,000 births (live and still) by District Council area 1975-1978.*

AREA	Number of perinatal deaths				Perinatal death rate per 1,000 births (live and still)			
	1975	1976	1977	1978	1975	1976	1977	1978
Northern Ireland	677	593	544	480	25.5	22.3	21.1	18.1
Ards . . .	31	29	16	13	31.9	30.4	17.3	13.2
Belfast . .	140	109	91	82	28.1	22.2	19.4	17.0
Castlereagh .	10	13	16	17	14.3	20.7	24.2	29.5
Down . . .	24	27	25	18	25.7	27.4	26.8	18.2
Lisburn . .	31	33	38	34	22.9	23.1	26.3	25.3
North Down .	21	18	19	10	22.2	18.9	19.9	10.8
Antrim . . .	16	17	14	11	18.1	19.7	16.1	13.1
Ballymena .	26	17	18	20	27.0	16.9	21.1	20.5
Ballymoney .	10	6	11	15	28.2	17.3	33.4	36.1
Carrickfergus .	5	6	8	2	11.8	12.8	18.9	4.5
Coleraine . .	14	15	12	11	19.0	18.5	16.8	16.2
Cookstown . .	3	7	9	5	5.9	13.5	16.9	9.6
Larne . . .	13	8	10	9	29.0	20.8	27.6	22.4
Magherafelt .	13	9	16	12	22.7	16.2	26.6	19.7
Moyle . . .	10	4	3	3	36.4	16.3	12.1	11.1
Newtownabbey	21	35	21	16	16.7	26.4	16.6	12.6
Armagh . . .	26	14	20	11	30.2	17.2	24.3	13.8
Banbridge . .	12	7	7	8	32.5	19.9	18.3	22.7
Craigavon . .	34	29	21	22	24.7	22.2	15.9	16.3
Dungannon . .	23	23	16	21	24.6	23.0	18.1	22.2
Newry and Mourne .	48	42	27	33	31.4	26.5	17.7	19.7
Fermanagh . .	23	20	29	29	25.4	21.8	30.9	30.4
Limavady . .	19	10	11	5	32.8	17.9	20.0	10.4
Londonderry .	57	55	48	48	28.7	25.6	24.2	21.7
Omagh . . .	31	18	20	17	33.8	22.2	25.0	18.6
Strabane . .	16	22	18	8	21.4	28.4	24.7	10.9

**Perinatal Deaths** (i.e. deaths of children within the first week of life together with all still-births) numbered 480 giving a rate of 18 per 1,000 live and still-births. Comparative rates in England, Wales and Scotland were 16 and 15 respectively.

Abstract 37 gives the number of infant deaths, together with the number of births, for each of the 26 District Council areas in Northern Ireland.

Abstract 33 gives the number of deaths of children under 1 year of age for Northern Ireland by District Council areas for the year 1978; the numbers are given by sex and age groups.

The number of infant deaths for 1978 by age and cause of death are given in Abstract 35, together with the infant mortality rates by cause.

**Mortality among illegitimate children.** Deaths of illegitimate children under 1 year of age numbered 17 in 1978, which is equivalent to a rate of 11.2 per 1,000 of the illegitimate live births registered and is 3.3 above the rate for the previous year. The corresponding rates for legitimate children in 1977 and 1978 were 17.7 and 16.2 per 1,000 legitimate live births.

Deaths of illegitimate infants aged under four weeks (illegitimate neonatal mortality) numbered 11, representing 64.7 per cent. of the total deaths of all illegitimate children under 1 year of age. The corresponding figures for 1977 were 8 and 72.7 per cent. respectively.

TABLE R. *Northern Ireland: Illegitimate infant mortality by District Council area 1975-1978.*

AREA	Illegitimate infant mortality				Illegitimate infant mortality rate per 1,000 illegitimate live births			
	1975	1976	1977	1978	1975	1976	1977	1978
Northern Ireland	19	12	11	17	14.2	9.0	7.9	11.2
Ards . . .	2	.	.	.	46.5	.	.	.
Belfast . . .	4	6	2	6	9.6	14.9	4.8	12.5
Castlereagh . . .	.	1	.	1	.	52.6	.	66.7
Down . . .	2	.	.	.	60.6	.	.	.
Lisburn . . .	1	.	1	3	21.7	.	15.4	55.6
North Down . . .	.	.	.	.	.	.	.	.
Antrim . . .	1	.	.	2	24.4	.	.	37.7
Ballymena . . .	.	.	.	.	.	.	.	.
Ballymoney . . .	.	.	.	.	.	.	.	.
Carrickfergus . . .	.	.	.	.	.	.	.	.
Coleraine . . .	.	.	1	1	.	.	14.7	20.4
Cookstown . . .	.	.	.	.	.	.	.	.
Larne . . .	.	.	1	1	.	.	37.0	29.4
Magherafelt . . .	1	.	.	.	55.5	.	.	.
Moyle . . .	.	.	.	.	.	.	.	.
Newtownabbey . . .	1	.	1	.	14.5	.	12.7	.
Armagh . . .	.	.	.	.	.	.	.	.
Banbridge . . .	1	.	.	.	58.8	.	.	.
Craigavon . . .	.	2	1	.	.	41.7	17.9	.
Dungannon . . .	1	.	.	.	27.0	.	.	.
Newry and Mourne . . .	.	.	1	1	.	.	19.6	18.9
Fermanagh . . .	1	1	2	.	28.6	37.0	74.1	.
Limavady . . .	1	.	.	.	43.5	.	.	.
Londonderry . . .	2	1	1	2	23.5	10.1	10.5	15.6
Omagh . . .	1	.	.	.	26.3	.	.	.
Strabane . . .	.	1	.	.	.	24.4	.	.



Abstract 34 shows the number of deaths of illegitimate children under 1 year of age for Northern Ireland by District Council areas; the sex and age distribution is also shown.

Abstract 35 gives the number of deaths and mortality rates of illegitimate children under 1 year of age by cause.

TABLE R1. *Northern Ireland: Illegitimate neonatal mortality by District Council area 1975-1978.*

AREA	Number of illegitimate neonatal deaths				Illegitimate neonatal mortality rate per 1,000 illegitimate livebirths			
	1975	1976	1977	1978	1975	1976	1977	1978
Northern Ireland	14	7	9	11	10.5	5.3	6.5	7.2
Ards . . .	.	.	.	.	.	.	.	.
Belfast . .	2	2	2	5	4.8	5.0	4.8	10.4
Castlereagh .	.	1	.	.	.	52.6	.	.
Down . . .	2	.	.	.	60.6	.	.	.
Lisburn . .	1	.	1	2	21.7	.	15.4	37.0
North Down .	.	.	.	.	.	.	.	.
Antrim . . .	.	.	.	1	.	.	.	18.9
Ballymena . .	.	.	.	.	.	.	.	.
Ballymoney .	.	.	.	.	.	.	.	.
Carrickfergus .	.	.	.	.	.	.	.	.
Coleraine . .	.	.	.	1	.	.	.	20.4
Cookstown . .	.	.	.	.	.	.	.	.
Larne . . .	.	.	.	.	.	.	.	.
Magherafelt .	1	.	.	.	55.5	.	.	.
Moyle . . .	.	.	.	.	.	.	.	.
Newtownabbey .	1	.	1	.	14.5	.	12.7	.
Armagh . . .	.	.	.	.	.	.	.	.
Banbridge . .	1	.	.	.	58.8	.	.	.
Craigavon . .	.	.	1	.	.	41.7	17.9	.
Dungannon . .	1	2	.	.	27.0	.	.	.
Newry and Mourne .	.	.	1	.	.	.	19.6	.
Fermanagh . .	1	.	2	.	28.6	.	74.1	.
Limavady . .	1	.	.	.	43.5	.	.	.
Londonderry .	2	1	1	2	23.5	10.1	10.5	15.6
Omagh . . .	1	.	.	.	26.3	.	.	.
Strabane . .	.	1	.	.	.	24.4	.	.

**Violent deaths.** Deaths from causes other than natural causes are termed violent deaths and are classified according to both the external circumstances giving rise to injury, expressed as the "external cause of injury" and to the nature of the injury sustained, designated as the "nature of injury" (see Abstract 30).

The number of deaths ascribed to violence during the year was 1,073 (672 males and 401 females) which is 24 less than the number registered in 1977, and is equivalent to 6.6 per cent. of the total deaths registered.

TABLE S. *Northern Ireland: Violent deaths by external cause of injury 1974-1978.*

CAUSES OF DEATH	1974	1975	1976	1977	1978
<i>Accidental Causes:</i>					
Drowning . . . . .	32	39	41	34	37
Falls . . . . .	227	249	230	233	279
Fire (excl. fire on transport) . . . . .	32	37	47	42	34
Firearms . . . . .	12	8	10	6	4
Machinery . . . . .	2	7	10	8	25
Mechanical suffocation . . . . .	5	5	14	3	7
Poisons . . . . .	50	55	49	65	52
Poisonous gases . . . . .	32	14	6	13	15
<i>Transport:</i>					
Motor vehicles . . . . .	333	305	317	308	345
Other road vehicles . . . . .	7	2	5	2	3
Railways . . . . .	4	4	4	.	2
Aircraft . . . . .	2	1	4	.	1
Shipping (excl. drowning) . . . . .	2	.	.	1	3
Other accidental causes (incl. late effects of accidents) . . . . .	48	42	47	41	58
<i>Suicide:</i>					
Drowning . . . . .	8	9	9	11	17
Hanging . . . . .	13	11	12	14	9
Firearms . . . . .	4	6	11	5	9
Poisons . . . . .	27	21	19	24	23
Poisonous gases . . . . .	8	8	13	12	8
Other suicide . . . . .	2	1	4	4	4
<i>Homicide:</i>					
Poisons . . . . .	.	.	.	1	.
Assault by firearms . . . . .	201	162	193	176	68
Assault by other means . . . . .	8	13	9	39	16
<i>Legal intervention</i> . . . . .	2	1	8	4	3
<i>Operations of war</i> . . . . .	47	50	30	26	10
<i>Injury undetermined whether accidentally or purposely inflicted</i> . . . . .	20	42	26	25	41
<b>TOTAL DEATHS FROM VIOLENCE . . . . .</b>	<b>1,128</b>	<b>1,092</b>	<b>1,118</b>	<b>1,097</b>	<b>1,073</b>

Of the 1,073 deaths 354 were attributed to transport accidents (E800-E845) (excluding drowning from watercraft (E830, E832)). Road vehicle accidents (E810-E827) accounted for 348 deaths as compared with 310 in 1977. Table SI affords comparison of numbers of deaths from road vehicle accidents in 1977 with those for the four preceding years by sex and certain age-groups whilst Table S2 shows the various categories of persons killed in motor vehicle accidents and details of other transport accidents.

TABLE S1. *Northern Ireland: Deaths from road vehicle accidents (E810-E827) 1974-1978.*

		All ages	Under 5 years	5-14	15-34	35-54	55-74	75 and over
MALES . . . . .	1974	266	7	29	103	44	52	31
	1975	226	7	22	95	38	45	19
	1976	230	7	17	102	48	37	19
	1977	211	11	12	83	40	52	13
	1978	252	13	25	106	39	51	18
FEMALES . . . . .	1974	74	2	3	16	8	26	19
	1975	81	7	11	20	10	21	12
	1976	92	1	7	32	9	24	19
	1977	99	2	5	32	14	32	14
	1978	96	4	16	24	10	31	11

Other accidents accounted for 511 deaths and of these deaths 279 were ascribed to falls, 37 to drownings, 67 to poisons or poisonous gases, 34 to fire and heat, 7 to mechanical suffocation, 25 to machinery and 62 to other accidental causes. A detailed break-down showing non-transport accidents by sex and age-groups is given in Abstract 31.

Deaths from accidents recorded as occurring in the home numbered 317 compared with 341 in 1977 and 324 in 1976. Most accidents in the home are occasioned by falls and it should be noted that in 1978 there were 3 deaths from falls where the place of the accident was unspecified compared with 8 in 1977. Fuller details of these and other accidents (apart from transport accidents) are given in Abstract 31.

During the year there were 70 cases of suicide (38 males and 32 females) which is the same as 1977 (38 males and 32 females). There were 87 deaths from homicide and 10 from war operations. In addition there were 41 deaths in which it was not possible to determine whether the injuries were accidentally or purposely inflicted.

TABLE S2. *Deaths from transport accidents, by sex and age 1978.*

I.C.D. Numbers	Cause of death	All ages	under 1 year	1-4	5-9	10-14	15-24	25-34	35-44	45-54	55-64	65-74	75-84	85 and over
E810-E823 E940	Motor vehicle accident causing death to:													
	(a) pedestrian } M	112	1	9	15	2	19	9	6	7	14	16	14	.
	F	53	.	2	11	1	4	2	1	1	6	15	7	3
	(b) pedal cyclist } M	9	.	.	1	2	1	.	1	1	1	1	1	.
	F	4	.	.	.	2	.	.	1	1	.	.	.	.
	(c) motor cyclist } M	20	.	.	.	.	16	3	.	.	.	1	.	.
	F	1	.	.	.	.	.	.	.	1	.	.	.	.
	(d) driver of motor vehicle } M	72	.	.	.	.	22	16	10	8	12	2	2	.
	other than motor cycle } F	9	.	.	.	.	3	1	.	1	4	.	.	.
	(e) passenger in motor vehicle } M	23	.	3	.	1	11	3	1	1	1	1	1	.
E825-E827 E941	(f) other persons } F	26	.	1	.	2	8	5	1	3	3	2	.	1
	M	13	.	.	3	1	3	1	2	1	2	.	.	.
	F	3	1	.	.	.	1	.	.	.	.	1	.	.
	Other road vehicle accidents } M	3	.	.	.	.	1	1	.	1	.	.	.	.
	F	.	.	.	.	.	.	.	.	.	.	.	.	.
	Total road vehicle accidents } M	252	1	12	19	6	73	33	20	19	30	21	18	4
	F	96	1	3	11	5	16	8	3	7	13	18	7	.
	Rail, air and water transport accidents } M	5	.	.	.	.	1	2	1	1	.	.	.	.
	F	1	.	.	.	1	.	.	.	.	.	.	.	.
	Total transport accidents } M	257	1	12	19	6	74	35	21	20	30	21	18	4
E800-E807 E830-E838 E840-E845		F	97	1	3	11	6	16	8	3	7	13	18	.

Deaths in which violence was stated to be the sequel to some other cause are correlated in Table S3. Alcoholism was, as usual, the greatest single factor in this group causing the deaths of 10 people. This figure, however, does not include deaths caused by other people who were in a state of intoxication.

TABLE S3. *Northern Ireland: Deaths in which violence was a terminal cause, 1978.*

Detailed list	UNDERLYING CAUSE OF DEATH	Accidental poisoning by sedatives and hypnotics E854.	Fall on or from stairs or steps E880	Other and unspecified fall E887	Hunger, thirst, exposure and neglect E904	Accidental drowning and submersion E910	Inhalation and ingestion of food causing obstruction or suffocation E911	Accident caused by firearm missiles E922	TOTAL
303	Alcoholism . . M F	1 .	2 .	. .	1 .	1 .	2 2	1 .	8 2
345	Epilepsy . . . M F	. .	. .	1 .	. .	. .	. .	. .	1 .
	TOTAL . M F	1 .	2 .	1 .	1 .	1 .	2 2	1 .	8 3

## CERTIFICATION OF DEATHS

All deaths must be certified by either a medical practitioner or a coroner and Table T shows the type of certification during the year. The circumstances of 2,775 deaths (17·2 per cent. of all deaths) were considered by the coroners and in 770 of these cases inquests were held. In 891 cases the deaths were certified by coroners after post-mortem examinations had proved inquests to be unnecessary.

Of the 13,378 deaths certified by medical practitioners the deceased persons were not seen after death by the practitioners in 1,614 cases. In 1 case it was not stated whether the deceased was seen by a practitioner.

TABLE T. *Northern Ireland: Deaths by certification, 1978.*

AREA	Total deaths	Certified by medical practitioners	Certified by coroners		
			Without inquest		After inquest
			Without post-mortem	After post-mortem	
Northern Ireland	16,153	13,378	1,114	891	770
Ards	611	513	53	20	25
Belfast	4,169	3,346	345	308	170
Castlereagh	608	475	51	42	40
Down	587	505	42	20	20
Lisburn	750	621	45	48	36
North Down	721	612	52	34	23
Antrim	319	264	18	14	23
Ballymena	606	517	35	24	30
Ballymoney	217	186	5	10	16
Carrickfergus	249	209	23	10	7
Coleraine	514	431	29	28	26
Cookstown	243	213	7	10	13
Larne	317	267	16	21	13
Magherafelt	276	244	10	9	13
Moyle	149	137	3	5	4
Newtownabbey	686	543	63	59	21
Armagh	432	374	22	21	15
Banbridge	344	292	13	17	22
Craigavon	712	588	47	33	44
Dungannon	514	440	21	22	31
Newry and Mourne	764	650	43	24	47
Fermanagh	649	540	32	32	45
Limavady	172	131	27	7	7
Londonderry	778	626	75	34	43
Omagh	496	426	19	25	26
Strabane	270	228	18	14	10

## LIFE TABLE

The expectation of life is the average number of years which would be lived by a group of people of given age who are continuously subject to given mortality rates, usually those of a selected year or years.

The abridged life table shown as Table U is based on the mortality rates for 1976–1978 and shows the expectation of life at various age-points together with the number of persons who would survive to given age  $x$  out of 10,000 born, if subjected throughout their lives to this mortality experience.

Thus 98 per cent. of males and 98 per cent. females would survive the first year of life; 97 per cent. of males and 98 per cent. of females would reach the age of 20; 78 per cent. of males and 87 per cent. of females would reach the age of 60 and the men could then expect an average future lifetime of 15 years compared with 19 years for women.

Based on the mortality experience of 1976–1978 the expectation of life at birth was 67·8 years for males and 74·1 years for females; at age one year the expectations were 68·0 years for males and 74·2 years for females. Table U1 affords comparison of these figures with those for certain preceding years.

TABLE U. *Northern Ireland: Abridged Life Table 1976-1978.*

Age	Males		Females	
	$l_x$	$e^{\circ}x$	$l_x$	$e^{\circ}x$
0	10,000	67.76	10,000	74.08
1	9,816	68.03	9,841	74.27
2	9,803	67.11	9,826	73.38
3	9,793	66.18	9,817	72.44
4	9,787	65.22	9,811	71.49
5	9,783	64.26	9,808	70.51
10	9,761	59.39	9,795	65.60
15	9,743	54.50	9,784	60.67
20	9,680	49.83	9,760	55.82
25	9,599	45.23	9,733	50.96
30	9,524	40.57	9,701	46.12
35	9,454	35.85	9,659	41.31
40	9,353	31.21	9,601	36.55
45	9,193	26.71	9,509	31.88
50	8,919	22.45	9,347	27.39
55	8,462	18.53	9,080	23.12
60	7,771	14.96	8,661	19.12
65	6,755	11.83	8,058	15.36
70	5,425	9.13	7,204	11.88
75	3,862	6.81	6,005	8.76
80	2,308	4.71	4,396	6.06
85	978	2.71	2,400	4.01

This abridged life table is constructed from the estimated population and the total deaths registered during the years 1976-1978.

The column headed  $l_x$  shows the numbers who would survive to exact age  $l_x$  out of 10,000 born who were subject throughout their lives to the death probabilities indicated by the monthly records for the years 1976-1978.

Column  $e^{\circ}x$  gives the "expectation of life"—that is the average future lifetime which would be lived by a person aged exactly  $x$  if subject to those death probabilities.

TABLE U1. *Northern Ireland: Expectation of life at birth, at one year of age and at 65 years of age for certain periods between 1890 and 1978.*

Period	Expectation of life					
	At birth		At age one year		At age 65 years	
	Male	Female	Male	Female	Male	Female
1890-92	46.3	45.7	—	—	10.6	10.6
1900-02	47.1	46.7	—	—	10.5	10.4
1910-12	50.7	51.0	—	—	12.1	12.8
1925-27	55.4	56.1	59.9	59.5	11.9	12.7
1936-38	57.8	59.2	—	—	11.6	12.4
1950-52	65.5	68.8	67.5	70.3	12.1	13.5
1966-68	68.2	73.5	69.0	74.1	12.3	15.1
1967-69	68.3	73.7	69.2	74.3	12.4	15.3
1968-70	67.9	73.5	68.8	74.0	12.1	15.1
1969-71	67.8	73.7	68.6	74.2	12.0	15.2
1970-72	67.6	73.7	68.3	74.1	12.0	15.2
1971-73	67.2	73.6	67.8	74.1	11.9	15.2
1972-74	65.0	73.6	67.3	74.1	11.8	15.7
1973-75	67.2	73.5	67.7	74.0	11.8	15.1
1974-76	66.8	73.7	67.6	74.1	11.8	15.2
1975-77	67.5	73.8	67.9	74.1	11.8	15.3
1976-78	67.8	74.1	68.0	74.3	11.8	15.3

## MIGRATION

The population figures ascertained at each census enable the net migration during the inter-censal periods to be calculated. Table V shows that during the period of approximately four and a half years between the censuses taken on the 9th October, 1966 and the 25th April, 1971 there was a net outward movement of 31,521 persons to all countries including other parts of the British Isles.

TABLE V. *Northern Ireland: Net migration during inter-censal period 1966-1971.*

	Males	Females	Total
Population, Census of 1966 . . . . .	723,884	760,891	1,484,775
Births, 1966-1971 . . . . .	76,518	72,188	148,706
Deaths, 1966-1971 . . . . .	38,102	34,476	72,578
Natural increase* . . . . .	38,416	37,712	76,128
Population 1966 plus natural increase . . . . .	762,300	798,603	1,560,903
Adjustment for H.M.F's . . . . .	+ 6,790	—107	6,683
Population 1966 plus natural increase plus adjustment for H.M.F's . . . . .	769,090	798,496	1,567,586
Population Census of 1971 . . . . .	754,676	781,389	1,536,065
Net movement outwards . . . . .	14,414	17,107	31,521

\*The excess of births over deaths.

Table VI shows the natural increase in the population for each inter-censal period since birth and death registration commenced in 1864, together with the net movement outwards and the percentage of the increase lost by migration.

TABLE VI. *Northern Ireland: Inter-censal variations in population, 1871-1971.*

Inter-censal period	Population at beginning of period	Natural increase*	Net movement outwards	Percentage of increase lost by migration
1871-1881	1,359,190	104,350	158,724	152
1881-1891	1,304,816	71,910	140,670	196
1891-1901	1,236,056	68,634	67,738	99
1901-1911	1,236,952	78,996	65,417	83
1911-1926	1,250,531	113,603	107,573†	95
1926-1937	1,256,561	80,835	57,651	71
1937-1951	1,279,745	158,443	67,267†	42
1951-1961	1,370,921	146,349	92,228	63
1961-1966	1,425,042	97,434	37,701	39
1966-1971	1,484,775	76,128	31,521	41

\*Excess of births over deaths.

†Including deaths in H.M. Forces and Mercantile Marine which occurred outside Northern Ireland

It is estimated that during the year ended 30 June, 1978 the net outward migration amounted to 7,500 persons.

## ADMINISTRATION

**Introductory:** The administrative functions of the Registrar General comprise the registration of births (live and still), deaths, marriages and adoptions, and the provision or supervision of machinery for dealing with preliminaries to marriages other than those according to the rites of the Roman Catholic Church.

**Buildings licensed or registered for marriages:** The number of places of worship (other than those belonging to the Roman Catholic Church) in which marriages could be solemnised, as at 31st December in each of the years 1974, 1975, 1976, 1977 and 1978, are as follows:

<i>Denomination</i>	<b>1974</b>	<b>1975</b>	<b>1976</b>	<b>1977</b>	<b>1978</b>
Church of Ireland . . .	414	416	416	416	419
Presbyterian . . . . .	516	516	517	517	525
Methodist . . . . .	160	159	159	160	161
Others . . . . .	369	382	390	396	416
<b>TOTAL</b> . . . . .	<b>1,459</b>	<b>1,473</b>	<b>1,482</b>	<b>1,489</b>	<b>1,521</b>

**Legitimacy Acts (N.I.), 1928 to 1961:** Under these Acts an illegitimate child whose parents have married is, subject to certain conditions, legitimated, and the Registrar General is empowered to authorise the registration or re-registration of the birth. During 1978 the registration or re-registration of the births of 221 children was authorised, the comparative figures for 1977 and 1976 being 230 and 199 respectively.

**Adoption Act (N.I.), 1967 and Adoption (Hague Convention) Act (N.I.) 1969:** Registers of children adopted under the provisions of the above Acts and of the previous Adoption Acts of 1929 and 1950 are kept in the General Register Office, to which the adoption orders made by the Courts are transmitted. A certified copy of an entry in the Adopted Children Register is evidence of adoption, and is also evidence of the date of birth of the adopted child. The children whose adoptions were recorded in the Adopted Children Registers during 1978 numbered 315 whilst the figures for 1977 and 1976 were 367 and 388 respectively.

**Searches and certificates:** The original records of live births, deaths and marriages registered in Northern Ireland were in the custody of local registration officers until 1 October 1973\*, since which date the original records of births and deaths have been centralised in the General Register Office at Oxford House 49/55 Chichester Street Belfast; marriage original records are held by the local Registrars. The following statement shows the activity during 1978 by way of searches and issue of certificates from the General Register Office:—

---

\*The date of introduction of a new system of registration in Northern Ireland: See The Births, Deaths and Marriages Registration (N.I.) Order 1973.



YEAR	OFFICIAL		PAID		
	Searches	Certificates	Searches	Certificates	
				Full	Short
1927	56	29	109	112	—
1937	94	88	363	290	—
1951	222	220	1,683	1,609	1,270
1971	294	286	3,977	4,306	3,455
1974	415	415	23,313	26,606	39,393
1975	418	418	27,699	31,147	38,043
1976	575	575	22,347	25,246	41,813
1977	478	478	18,578	20,985	36,791
1978	565	565	19,311	22,757	37,449

**Verifications.** Requests for the verification of particulars of events registered are received from Government Departments in connection with claims for pensions, etc. During the year the number of cases dealt with was 15,374.

## METEOROLOGY

The following synopsis of weather experienced over Northern Ireland during 1978 is furnished by the Director General, Meteorological Office through the Climatological Services and Public Records Office, Tyrone House, Ormeau Avenue, Belfast BT2 8HH.

Where the term "average" is used it refers to the World Meteorological Organisations' current standard 30 year period 1941 to 1970 with respect to rainfall, temperature and sunshine.

Tables compiled and attached give data in respect of certain stations: columns 2 and 3 give the "highest" and "lowest" air temperature recorded on any data during the month indicated; in columns 4 and 5 the mean daily maximum and minimum air temperatures are given. There is also a table giving similar data related to Northern Ireland as a whole based on a selection of stations appropriate to the meteorological element and not necessarily those whose data are published in the preceding pages. This information smoothes out the variation experienced in different parts of the province and therefore gives a general picture. The "highest" and "lowest" however refer to values from around sixty stations recording temperature in Northern Ireland and are not restricted to the seven stations data given in the preceding pages.

Temperatures are given in degrees centigrade. To convert actual values to degrees fahrenheit multiply the centigrade value by 9, divide by 5 and add 32.0 degrees. To convert "differences from average" in the degree centigrade scale to fahrenheit 1.0 degrees centigrade equals 1.8 degrees fahrenheit. Rainfall totals are in millimetres and sunshine a daily mean in hours per day.

**January** was cold and wet. Heavy rainfall occurred in counties Tyrone and Londonderry, and snowfalls gave hazardous conditions especially in the North and West where considerable drifting occurred in strong winds. Rainfall was 119% of average, sunshine 122% and it was the sunniest January month since 1963. Temperatures were 0.1 degrees centigrade below normal. The periods 10th to 12th and 16th to 18th were unusually cold. There were very severe gales on 11th/12th and again on 28th/29th with mean speeds 56 knots and gust speeds reaching 76 knots notably at Orlock Head, Groomsport, Co. Down.

**February** was cool with normal rainfall and sunshine. Rainfall was 99% and sunshine 102% over the province as a whole. Parts of the Mourne Mountains were wettest with rainfall of 150%, whilst locally at Ballycastle in North Antrim a value of 50% of normal was noted. There were 8 occurrences of snow/sleet, 4 of hail, 2 of fog and 3 of gales. Snow lay to depths of around 15 centimetres at Garvagh, Co. Londonderry on 13th. There were 12 occurrences of air frost and 18 of ground frost inland and the frost was severe between 10th and 14th. It was the coldest February month since 1970.

**March** was very wet, the wettest March since 1940 over Northern Ireland as a whole with a value of 163%. The frequency of snow and sleet was well above average. It was colder with a high severity of frost in the North and West. Sunshine was just below normal with a general value of 98%. There were 7 occurrences of hail, 4 of thunder, 4 of gale and 6 of fog.

**April** was dry and cold with rainfall well below average. Temperatures were below normal and sunshine too was well below the seasonal average. There were only 6 drier Aprils this century. It was the coldest April since 1941 with a more than usual frequency of snow and sleet. The periods 5th to 15th and 25th to 30th were very cold. Hail occurred on 5 days, there were 2 occurrences of gales and 5 of fog.

**May** was very dry and warm with above average temperatures and below normal sunshine. It was the warmest May since 1970 and the last week was significantly warm with daily maxima temperatures rising to 28·0 degrees centigrade. Some places had their warmest May days on record this century. An isolated thunderstorm gave a fall of 32·0 millimetres of rain at Knockbracken, Belfast in 30 minutes on 22nd, a very rare fall indeed. There were 2 occurrences of hail, 1 of thunder, 1 of fog and no gales.

**June** was cool, dry and dull. It was the duller June month since 1958 over Northern Ireland as a whole. Rainfall was 65%, sunshine 75% and temperatures 1·0 degrees centigrade below average. There was no air or ground frost, 1 occurrence of gale, 1 of hail and no fog or thunder.

**July** was significantly cool but in contrast the period 12th/13th July was warm and sunny. Rainfall varied throughout the province from values of 50% in County Fermanagh to 150% of average in the Mourne, County Down. There were 2 occurrences of fog, and gales occurred in some areas between 4th and 6th. Rainfall was 80% of average, sunshine 93% and temperatures 0·6 degrees centigrade below normal.

**August** was again cool with variable rainfall and little sunshine. It was the duller August month since 1942 and the least sunniest at Armagh Observatory since 1912. Apart from a dry spell, 22nd to 28th, it was wet and especially so between 11th and 21st. There were 2 occurrences of thunder, 3 of fog, 2 of hail and no gales.

Rainfall was 84%, sunshine 64% and temperatures 0·3 degrees centigrade below average.

**September** was wet and dull with above average temperatures. Rainfall was 99% and sunshine 86%. Heavy falls of rain occurred on 9th/10th and between 26th and 29th and flooding occurred in some areas particularly in Co. Londonderry where over 50 millimetres fell in 48 hours. Air temperatures were 0·6 degrees centigrade above normal and the periods 3rd to 9th and 19th to 23rd were comparatively warm with temperatures 3·0 degrees centigrade above normal. There were 3 occurrences of gales on exposed coasts.

**October** was very dry, warm and sunny. It was the driest October since 1951, the sunniest since 1959 and the warmest since 1971 over the province generally. Stormont, Belfast with 28% of average rainfall had its driest October on record. Rainfall over Northern Ireland as a whole was 46%, sunshine 112% and temperatures were 1·5 degrees centigrade above normal. The periods 5th to 13th and 25th/26th were very warm with daily maxima temperatures 5·0 degrees centigrade above average.

**November** was mild, wet and dull. Rainfall was 112%, sunshine 87% and temperatures 1·7 degrees centigrade above normal. It was the mildest

November since 1948. Heavy falls of rain occurred on 14th, 16th, 17th and 23rd. The period 1st to 23rd was very mild with temperatures 3·0 to 5·0 degrees centigrade above normal and in deep contrast 24th to 30th was very cold with temperatures 3·0 degrees below average. There were 3 occurrences of air frost, 7 of ground frost, 3 occurrences of snow/sleet mainly late in month. There were 4 occurrences of gales and 3 of hail.

**December** was exceptionally wet especially in counties Down, Antrim and Armagh. It was the wettest December this century and since records began in most areas east of the River Bann. In the Belfast area monthly totals of around 250 to 275 millimeters of rain fell. In the Mourne Mountain region, monthly rainfall totals exceeded 450 millimetres. A 48 hour total of over 200 millimetres at Silent Valley on the 27th/28th had a return period of at least 1 in 5,000 years, *a very rare fall*. Severe flooding occurred in many areas and was particularly severe in Annesborough, Newcastle and Downpatrick where the situation was aggravated by sustained easterly severe gale force winds and high tides. Snowfalls occurred and lay to depths of 5 to 15 centimetres with considerable drifting between 27th and 30th more especially in eastern districts. On 31st December 1978 freezing temperatures persisted all day. Rainfall for the month was 193% of average (about twice normal) temperatures a little below normal by 0·5 degrees centigrade and surprisingly sunshine was 118% of average.

The year 1978 had just below average rainfall, with a value of 97% below normal sunshine 88% and normal temperatures.

Features of the 12 month period were; the above average frequency of snow/sleet in the winter months; the severe gales of January and December; the dryness of the period April to October; the exceptional rainfalls of March, November and December. The easterly gales of the period 26th to 29th December were sustained and of severe intensity and were a rare occurrence indeed. The cool dry weather of the April to August period constituted one of the driest April to August periods over the province as a whole this century. The mildness of the October-November period followed a cool dull summer.

The heavy rainfalls in counties Antrim, Down and Armagh of December and more especially the amounts recorded in the Mourne and in the Belfast area were perhaps the most significant events of the year.

TABLE X. Northern Ireland: Air temperature, rainfall and sunshine recorded at seven stations during the year 1978 and general values for the Province as a whole (final values\*).

STRABANE											
MONTH	Air temperature						Rainfall			Sunshine	
	Highest	Lowest	Mean daily maximum	Mean daily minimum	Daily mean	Difference from average	Total	Percentage of average	No. of days	Daily mean	Percentage of average
	°C	°C	°C	°C	°C	°C	mm	%		hr.	%
January	9.9	-2.0	6.2	1.4	3.8	-0.1	147	164	26	1.52	—
February	11.2	-6.9	6.5	0.5	3.5	-1.0	57	87	19	2.68	—
March	14.0	-1.0	9.7	3.3	6.5	+0.1	111	189	25	3.09	—
April	15.7	-3.8	10.7	2.6	6.7	-1.2	24	41	13	4.20	—
May	25.9	-0.5	16.7	6.6	11.7	+0.8	39	61	16	5.25	—
June	25.6	4.0	16.9	8.7	12.8	-0.7	62	88	17	4.61	—
July	24.8	7.5	17.3	10.5	13.9	-0.8	55	71	22	3.11	—
August	21.3	5.5	17.5	11.0	14.3	-0.4	73	81	18	3.11	—
September	20.2	6.8	16.4	10.5	13.5	+0.6	113	115	22	2.89	—
October	18.7	6.9	14.6	8.9	11.7	+1.9	57	59	20	2.60	—
November	15.4	-5.5	10.8	5.1	7.9	+1.2	138	156	21	1.31	—
December	(13.1)	(-3.2)	(6.8)	(2.3)	(4.5)	(-0.8)	116	113	23	0.98	—
YEAR	25.9	-6.9	12.5	5.9	9.2	-0.1	992	103	242	2.95	—

GARVAGH											
January	8.8	-3.0	5.6	0.5	3.1	-0.2	176	149	28	—	—
February	11.1	-7.3	5.8	-0.7	2.5	-1.4	88	104	15	—	—
March	11.2	-2.5	8.9	1.7	5.3	-0.6	140	192	29	—	—
April	13.9	-2.9	10.1	2.3	6.2	-1.6	27	43	14	—	—
May	23.9	1.0	15.6	5.4	10.5	+0.2	36	51	14	—	—
June	24.5	3.9	16.3	8.3	12.3	-0.7	43	58	17	—	—
July	22.7	4.5	16.7	9.1	12.9	-0.9	83	79	18	—	—
August	19.0	5.7	16.7	10.2	13.5	-0.2	80	74	23	—	—
September	21.3	5.4	16.0	9.5	12.7	+0.6	139	118	21	—	—
October	18.6	5.2	14.2	8.1	11.1	+1.8	69	58	21	—	—
November	15.7	-4.9	10.7	4.2	7.5	+1.5	107	97	24	—	—
December	11.8	-6.0	5.7	0.5	3.1	-1.3	163	126	24	—	—
YEAR	24.5	-7.3	11.9	4.9	8.4	-0.1	1,151	97	248	—	—

ALDERGROVE											
January	9.8	-5.1	5.5	1.1	3.3	-0.2	98	113	24	1.92	134
February	11.2	-7.7	5.7	0.6	3.1	-0.7	51	84	17	2.40	100
March	13.6	-3.3	9.2	3.0	6.1	+0.4	87	151	24	3.33	101
April	14.9	-3.9	10.1	2.7	6.4	-1.5	24	42	14	4.31	84
May	24.5	-0.4	16.2	6.3	11.3	+0.9	25	40	8	6.08	99
June	24.1	4.9	16.5	9.0	12.7	-0.6	41	62	15	4.66	80
July	22.0	5.5	17.4	10.2	13.8	-0.6	67	82	17	4.54	103
August	19.6	7.2	17.1	11.0	14.1	-0.2	89	99	18	2.75	62
September	19.6	6.5	16.1	10.4	13.3	+0.6	90	101	21	3.05	88
October	18.0	4.0	14.2	9.0	11.6	+1.5	30	35	16	3.05	121
November	15.7	-5.2	10.5	5.7	8.1	+1.7	100	119	19	1.58	84
December	13.5	-4.0	16.4	2.4	4.4	-0.2	195	212	22	1.75	156
YEAR	24.5	-7.7	12.1	5.9	9.0	+0.1	897	98	215	3.29	94

HILLSBOROUGH											
January	9.2	-3.1	5.6	1.0	3.3	-0.4	93	111	22	1.95	134
February	10.7	-6.1	5.4	0.5	2.9	-0.8	60	105	18	2.65	114
March	13.4	-2.1	8.8	2.6	5.7	+0.4	72	126	24	3.91	122
April	13.1	-3.4	9.2	2.7	5.9	-1.6	29	53	14	4.46	92
May	22.8	1.0	14.9	6.3	10.6	+0.7	27	45	11	5.85	98
June	21.8	4.6	15.5	8.4	11.9	-0.9	48	73	16	4.73	80
July	21.6	6.7	16.5	9.9	13.2	-0.8	70	89	17	5.08	116
August	19.4	8.5	16.5	11.1	13.8	-0.1	84	87	17	3.46	79
September	19.5	6.8	15.7	10.0	12.9	+0.5	91	101	19	3.46	99
October	17.3	5.6	13.9	8.9	11.4	+1.5	31	35	15	3.77	142
November	15.1	-4.1	10.8	5.2	8.0	+1.7	96	114	21	2.05	106
December	12.6	-5.0	6.3	2.1	4.2	-0.5	268	301	22	1.51	124
YEAR	22.8	-6.1	11.6	5.7	8.7	0.0	969	107	216	3.58	103

\*Certain values published in Quarterly Returns have been reviewed and corrected values appear in these Tables.

TABLE X (continued). Northern Ireland: Air temperature, rainfall and sunshine recorded at seven stations during the year 1978 and general values for the Province as a whole (final value\*).

NEWCASTLE											
MONTH	Air temperature						Rainfall			Sunshine	
	Highest	Lowest	Mean daily maximum	Mean daily minimum	Daily mean	Difference from average	Total	Percentage of average	No. of days	Daily mean	Percentage of average
	°C	°C	°C	°C	°C	°C	mm	%		hr.	%
January	10.4	-7.2	6.8	0.6	3.7	—	109	112	24	2.72	—
February	12.3	-6.0	6.1	0.8	3.5	—	99	151	17	2.47	—
March	12.2	-3.2	9.5	2.5	6.0	—	83	119	26	4.06	—
April	14.0	-2.3	10.2	2.2	6.2	—	47	75	14	4.62	—
May	20.7	1.6	14.5	5.9	10.2	—	31	49	12	6.25	—
June	21.0	4.0	16.5	7.6	12.1	—	49	77	16	4.50	—
July	21.7	4.6	17.1	9.4	13.3	—	80	106	10	5.23	—
August	21.2	7.8	17.5	10.9	14.2	—	58	67	14	3.72	—
September	21.8	5.5	17.5	9.7	13.8	—	51	55	17	4.18	—
October	18.8	5.7	15.0	8.9	11.9	—	24	27	13	3.33	—
November	17.3	-9.0	11.8	5.3	8.5	—	89	101	19	2.04	—
December	12.0	-4.8	7.5	2.1	4.8	—	298	307	22	1.21	—
YEAR	21.8	-9.0	12.5	5.5	9.0	—	1,018	107	204	3.70	—

ARMAGH											
January	9.3	-2.8	5.6	0.8	3.2	-0.7	77	99	20	2.09	137
February	11.0	-6.1	5.9	0.4	3.1	-1.2	47	83	15	2.20	91
March	13.5	-2.5	9.5	2.8	6.1	-0.2	85	161	26	3.25	96
April	15.2	-3.4	10.6	2.9	6.7	-1.6	26	45	15	3.64	74
May	24.0	0.0	16.7	6.5	11.6	+0.7	29	47	12	5.28	89
June	24.6	4.2	16.9	8.7	12.8	-0.9	42	62	17	4.12	75
July	23.5	6.9	18.1	10.5	14.3	-0.6	56	74	17	3.93	95
August	21.2	6.1	17.8	11.0	14.4	-0.3	51	59	16	2.35	55
September	20.1	6.3	16.6	10.2	13.4	+0.4	72	90	18	2.95	84
October	18.2	5.9	14.2	9.2	11.7	+1.4	44	53	14	2.85	107
November	15.4	-5.1	10.8	5.3	8.1	+1.6	77	100	21	1.81	93
December	13.0	-4.9	6.3	2.0	4.1	-0.8	166	191	22	1.38	117
YEAR	24.6	-6.1	12.4	5.9	9.1	-0.2	772	90	213	2.99	87

CASTLE ARCHDALE FOREST											
January	9.0	-5.0	6.1	0.6	3.3	-0.3	146	142	28	1.75	109
February	11.8	-8.4	6.3	-0.1	3.1	-0.8	62	81	19	2.37	93
March	13.2	-1.7	9.0	2.5	5.7	-0.1	140	201	29	2.75	85
April	15.2	-4.5	10.5	2.1	6.3	-1.4	28	42	12	3.35	68
May	24.4	-1.5	15.9	5.7	10.8	+0.5	24	31	14	4.08	68
June	23.6	3.5	15.8	8.6	12.2	-0.7	87	102	16	3.80	70
July	23.0	6.2	17.0	10.2	13.6	-0.3	47	47	21	3.09	72
August	20.6	6.8	17.2	10.4	13.8	-0.1	94	87	20	2.96	65
September	19.8	6.9	16.0	10.0	13.0	+0.7	139	120	21	2.89	81
October	18.1	6.5	14.0	9.1	11.5	+1.6	67	60	21	2.21	84
November	15.3	-5.8	10.8	5.0	7.9	+1.8	139	126	22	1.56	75
December	12.5	-5.5	6.6	1.6	4.1	-0.2	130	102	21	1.13	84
YEAR	24.4	-8.4	12.1	5.5	8.8	+0.1	1,103	96	244	2.65	75

GENERAL VALUES FOR NORTHERN IRELAND AS A WHOLE											
January	11.2	-7.2	5.7	0.8	3.3	-0.4	124	119	24	1.84	122
February	12.8	-10.6	5.8	-0.1	2.9	-1.0	74	99	17	2.49	102
March	14.0	-5.6	9.1	2.5	5.8	0.0	114	163	26	3.23	98
April	16.2	-7.5	10.1	2.5	6.3	-1.5	33	48	14	3.90	78
May	25.9	-3.0	15.9	6.0	10.9	+0.6	31	42	11	5.45	89
June	25.6	0.0	16.2	8.6	12.4	-0.8	52	65	16	4.31	75
July	24.8	1.7	17.1	10.0	13.5	-0.6	74	80	17	4.07	93
August	23.1	4.0	17.1	10.7	13.9	-0.3	87	84	20	2.90	64
September	21.8	3.7	16.1	10.0	13.1	+0.7	106	99	21	3.08	86
October	19.9	2.2	14.1	8.9	11.5	+1.5	49	46	18	2.97	112
November	17.3	-9.0	10.7	5.1	7.9	+1.7	114	112	21	1.69	87
December	1.04	-8.5	6.3	1.7	4.0	-0.5	220	193	22	1.40	118
YEAR	25.9	-10.6	12.0	5.6	8.8	0.0	1,078	97	227	3.11	88

*ABSTRACTS*  
*1978*

# **ABSTRACT 1. Northern Ireland: Ages of the population**

AGES		Northern Ireland	Antrim District	Ards District	Armagh District	Ballymena District	Ballymoney District	Banbridge District	Belfast District	Carrickfergus District	Castlereagh District	Coleraine District	Cookstown District	Craigavon District
—1 yr.	M	15,942	404	438	447	542	235	255	3,637	315	661	458	290	753
	F	15,115	364	419	460	487	203	233	3,614	328	610	448	299	709
1—	M	15,891	410	427	500	512	222	267	3,671	334	622	438	304	827
	F	15,034	450	404	463	523	222	249	3,421	285	596	468	268	733
2—	M	15,898	401	465	470	533	256	271	3,627	334	646	417	264	764
	F	15,299	378	404	450	472	224	262	3,536	315	636	463	283	765
3—	M	16,194	405	447	444	525	247	272	3,812	334	624	478	294	764
	F	15,131	406	397	434	513	232	255	3,572	270	616	453	290	730
4—	M	16,402	414	474	456	534	239	271	3,965	331	706	447	283	779
	F	15,322	364	417	461	468	220	293	3,721	311	706	464	269	721
5—	M	16,549	425	420	479	490	262	291	4,004	328	687	489	285	827
	F	15,276	352	373	427	450	227	268	3,758	320	636	415	298	701
6—	M	16,851	418	430	523	477	262	298	4,176	338	710	458	296	780
	F	15,800	372	447	486	473	225	271	3,764	326	714	462	287	782
7—	M	16,377	403	386	478	482	252	290	4,020	337	718	497	294	799
	F	15,416	367	410	470	444	206	280	3,923	299	607	424	309	703
8—	M	15,995	387	414	489	452	220	290	4,004	327	633	425	305	753
	F	14,817	333	425	421	439	220	262	3,767	299	581	405	245	685
9—	M	15,365	346	388	473	401	241	281	3,978	299	606	432	267	757
	F	14,670	337	369	452	427	219	250	3,857	308	603	393	285	667
10—	M	15,641	341	448	489	445	240	264	4,020	273	639	491	286	667
	F	14,647	315	412	460	385	234	237	3,798	282	562	420	289	637
11—	M	15,124	315	395	497	444	212	268	3,931	277	632	473	261	710
	F	14,235	292	367	468	371	199	242	3,729	266	549	434	278	650
12—	M	14,490	275	367	504	404	262	284	3,761	274	581	453	281	611
	F	13,846	273	333	424	369	197	247	3,701	250	542	446	235	583
13—	M	14,471	273	386	504	415	199	272	3,842	250	554	433	260	627
	F	13,814	283	364	402	401	195	248	3,665	243	541	440	265	563
14—	M	13,989	293	406	480	364	212	264	3,656	219	570	459	272	571
	F	13,396	258	363	380	361	222	251	3,612	229	573	409	226	562
15—	M	13,827	259	363	431	455	200	267	3,656	230	528	383	232	607
	F	13,031	245	322	428	379	202	228	3,487	228	504	406	246	552
16—	M	13,207	271	347	453	385	187	219	3,543	215	515	384	231	560
	F	12,353	224	345	408	388	177	207	3,343	197	513	375	235	510
17—	M	12,950	225	368	416	404	187	235	3,509	185	506	409	257	547
	F	12,527	238	335	362	374	181	219	3,487	204	469	417	253	547
18—	M	12,975	257	379	432	387	176	252	3,629	185	470	364	237	528
	F	12,106	261	345	362	344	153	196	3,561	173	480	381	185	544
19—	M	12,166	275	330	375	352	151	216	3,637	164	441	363	198	451
	F	11,226	237	324	271	297	149	184	3,620	134	447	389	217	480
20—	M	12,269	288	339	390	353	157	214	3,704	175	370	412	224	490
	F	11,198	220	286	329	312	139	200	3,622	176	390	382	191	471
21—	M	12,124	294	342	398	373	147	206	3,651	181	375	379	179	535
	F	11,164	257	361	310	336	136	182	3,520	180	373	349	184	545
22—	M	11,765	299	367	425	342	145	208	3,463	161	354	325	176	520
	F	10,916	257	363	333	323	139	175	3,211	217	360	328	169	430
23—	M	11,447	312	381	384	308	143	202	3,299	191	342	300	179	512
	F	11,136	286	387	361	317	131	206	3,089	210	434	303	195	540
24—	M	11,698	340	364	369	350	168	188	3,240	208	375	324	199	536
	F	11,212	278	397	308	347	140	194	3,050	217	499	337	163	539



according to the census of 1971.

Down District	Dungannon District	Fermanagh District	Larne District	Limavady District	Lisburn District	Londonderry District	Magherafelt District	Newry and Mourne District	Moyle District	Newtownabbey District	North Down District	Omagh District	Strabane District	AGES	
529 494	486 389	498 473	289 272	308 312	801 737	1,038 1,012	390 350	904 804	154 136	793 672	486 454	478 410	353 426	M F	—1 yr.
483 451	441 403	457 480	309 295	313 271	801 686	1,076 961	395 367	789 871	160 131	779 723	491 498	460 424	403 391	M F	1—
535 480	426 439	497 457	322 302	315 309	765 773	1,116 967	378 368	849 824	157 131	772 734	500 472	427 476	391 379	M F	2—
552 452	482 398	475 469	307 289	314 282	817 713	1,056 1,028	386 361	866 819	142 139	768 713	497 479	423 440	463 381	M F	3—
493 449	481 443	458 453	330 305	305 274	794 752	1,059 1,003	381 312	874 802	167 132	759 691	513 465	465 440	424 386	M F	4—
513 474	448 446	490 516	321 305	307 274	780 699	1,094 1,056	381 342	887 775	141 164	834 675	477 473	463 438	426 414	M F	5—
556 480	476 441	553 490	311 297	301 273	772 703	1,161 1,044	387 345	909 807	160 149	727 788	508 490	464 450	400 434	M F	6—
527 447	490 472	471 521	325 308	289 266	732 716	1,072 993	355 346	889 768	157 149	754 717	482 463	463 459	415 349	M F	7—
518 462	466 434	537 517	317 279	261 240	708 609	1,055 1,015	347 322	827 770	144 160	779 671	445 444	499 416	393 396	M F	8—
484 451	482 396	488 471	321 272	258 246	622 616	991 980	332 333	771 751	128 144	710 662	463 405	421 411	425 365	M F	9—
481 418	493 426	509 490	339 245	253 253	671 623	968 961	340 369	819 828	167 134	725 656	452 429	426 420	395 364	M F	10—
442 453	441 457	536 504	333 251	258 211	612 565	1,013 907	320 340	779 755	132 128	605 632	435 407	426 422	377 358	M F	11—
438 423	444 448	517 498	347 272	208 266	573 540	907 916	317 306	766 687	124 137	650 593	382 378	415 431	345 351	M F	12—
430 436	443 444	501 455	330 271	205 229	584 599	917 831	314 317	732 763	125 134	688 562	417 407	429 411	341 345	M F	13
401 412	441 418	530 507	295 250	234 193	544 561	834 823	308 308	769 740	120 125	591 548	403 344	421 413	332 308	M F	14—
425 407	452 420	518 484	288 233	241 222	538 531	875 788	316 288	713 676	131 147	582 518	385 353	410 400	342 337	M F	15—
375 362	426 391	548 449	315 202	218 220	496 458	783 763	271 276	703 674	132 138	537 491	367 329	408 365	318 313	M F	16—
404 387	406 380	518 444	253 210	203 224	529 478	742 767	292 245	687 690	130 121	514 481	348 334	367 376	309 304	M F	17—
414 322	382 355	502 384	220 227	247 199	560 498	792 709	276 251	594 628	133 105	507 480	361 361	392 330	299 272	M F	18—
389 319	327 270	394 326	209 181	238 210	580 445	748 665	234 227	543 511	113 93	445 405	383 307	348 282	262 236	M F	19—
381 328	325 272	398 306	193 189	229 181	554 405	740 687	275 220	522 510	98 80	489 494	361 308	326 285	262 215	M F	20—
393 324	298 284	345 325	203 196	255 178	596 474	740 597	214 222	527 477	116 108	458 421	356 328	342 259	221 238	M F	21—
400 323	305 253	341 372	212 200	251 172	565 508	728 602	217 217	490 503	98 85	490 481	342 387	312 271	229 237	M F	22—
399 322	264 281	327 349	166 189	261 150	557 549	702 624	250 232	473 438	80 91	488 550	393 431	320 240	214 231	M F	23—
360 323	254 257	371 352	216 207	230 193	633 572	668 608	214 212	509 451	89 73	519 620	392 416	325 226	257 233	M F	24—

**ABSTRACT 1 (continued). Northern Ireland: Ages of**

AGES		Northern Ireland	Antrim District	Ards District	Armagh District	Ballymena District	Ballymoney District	Banbridge District	Belfast District	Carrikerfergus District	Castlereagh District	Coleraine District	Cookstown District	Craigavon District
0-4	M	80,327	2,034	2,251	2,317	2,646	1,199	1,336	18,712	1,648	3,259	2,238	1,435	3,887
	F	75,901	1,962	2,041	2,268	2,463	1,101	1,292	17,864	1,509	3,164	2,296	1,409	3,658
5-9	M	81,137	1,979	2,038	2,442	2,302	1,237	1,450	20,182	1,629	3,354	2,301	1,447	3,916
	F	75,979	1,761	2,024	2,256	2,233	1,097	1,331	19,069	1,552	3,141	2,099	1,424	3,538
10-14	M	73,715	1,497	2,002	2,474	2,072	1,125	1,352	19,210	1,293	2,976	2,309	1,360	3,186
	F	69,938	1,421	1,839	2,134	1,887	1,047	1,225	18,505	1,270	2,767	2,149	1,293	2,995
15-19	M	65,125	1,287	1,787	2,107	1,983	901	1,189	17,974	979	2,460	1,903	1,155	2,693
	F	61,243	1,205	1,671	1,831	1,782	862	1,034	17,498	936	2,413	1,968	1,136	2,633
20-24	M	59,303	1,533	1,793	1,966	1,726	760	1,018	17,357	916	1,816	1,740	957	2,593
	F	55,626	1,298	1,794	1,641	1,635	685	957	16,492	1,000	2,056	1,699	902	2,525
25-29	M	51,563	1,450	1,782	1,591	1,672	707	973	12,969	1,010	2,217	1,469	814	2,400
	F	50,311	1,434	1,677	1,375	1,765	761	927	12,327	1,045	2,551	1,399	837	2,453
30-34	M	43,499	1,220	1,299	1,294	1,539	636	776	10,394	828	2,214	1,250	702	2,079
	F	43,153	1,113	1,296	1,216	1,487	644	812	10,446	840	2,282	1,351	684	2,094
35-39	M	40,704	1,035	1,186	1,256	1,382	585	736	10,147	819	2,039	1,187	648	1,892
	F	41,715	928	1,297	1,197	1,431	600	802	10,800	855	2,184	1,197	626	1,938
40-44	M	40,724	946	1,244	1,211	1,420	574	772	10,678	808	2,116	1,075	692	1,874
	F	43,605	883	1,364	1,297	1,512	675	763	12,045	820	2,331	1,183	644	1,917
45-49	M	41,652	843	1,356	1,334	1,398	626	808	11,521	720	2,121	1,144	706	1,704
	F	44,345	876	1,457	1,262	1,421	621	837	12,989	803	2,339	1,213	718	1,864
50-54	M	39,068	787	1,378	1,173	1,276	594	782	10,796	639	1,835	1,028	685	1,562
	F	40,953	765	1,432	1,177	1,324	632	841	12,301	645	1,827	1,142	664	1,623
55-59	M	37,419	681	1,269	1,070	1,233	563	820	10,815	494	1,522	1,052	689	1,503
	F	41,084	736	1,382	1,164	1,353	527	822	13,141	605	1,544	1,212	639	1,768
60-64	M	33,046	624	1,129	1,063	1,113	465	767	9,780	447	1,124	906	552	1,349
	F	38,946	673	1,361	1,087	1,288	446	796	12,730	585	1,381	1,139	553	1,635
65-69	M	26,443	541	947	865	925	406	596	7,662	359	874	785	405	1,038
	F	33,826	624	1,082	985	1,105	435	697	10,977	512	1,089	1,009	464	1,387
70-74	M	19,503	375	686	669	660	292	423	5,423	236	597	566	350	728
	F	28,399	471	981	889	912	365	568	9,209	405	924	801	420	1,085
75-79	M	11,569	214	399	390	439	165	252	3,025	141	364	340	247	410
	F	18,309	321	586	513	648	242	346	5,901	277	638	592	262	744
80-84	M	6,421	125	223	237	226	98	160	1,481	85	192	199	155	247
	F	11,113	194	361	339	356	123	218	3,457	191	348	348	209	415
85-89	M	2,604	43	97	108	95	34	71	566	34	61	80	53	108
	F	5,045	82	180	155	181	53	96	1,506	69	185	164	81	169
90-94	M	732	9	21	27	36	15	15	155	7	23	21	17	21
	F	1,553	19	52	55	50	20	22	441	27	63	41	30	63
95 & over	M	122	1	3	5	8	2	2	25	2	4	1	1	6
	F	345	8	11	9	14	2	4	109	4	11	12	5	18
Total	M	754,676	17,224	22,890	23,599	24,151	10,982	14,298	198,872	13,094	31,168	21,594	13,070	33,196
	F	781,389	16,774	23,888	22,850	24,847	10,938	14,390	217,807	13,950	33,238	23,014	13,000	34,522
Total		1,536,065	33,998	46,778	46,449	48,998	21,920	28,688	416,679	27,044	64,406	44,608	26,070	67,718

the population according to the census of 1971.

Down District	Dungannon District	Fermanagh District	Larne District	Limavady District	Lisburn District	Londonderry District	Magherafelt District	Newry and Mourne District	Moyle District	Newtownabbey District	North Down District	Omagh District	Strabane District	AGES
2,592	2,316	2,385	1,557	1,555	3,978	5,345	1,930	4,282	780	3,871	2,487	2,253	2,034	M 0-4
2,326	1,072	2,332	1,463	1,448	3,661	4,971	1,758	4,120	669	3,533	2,368	2,190	1,963	F
2,598	2,362	2,539	1,595	1,416	3,614	5,373	1,802	4,283	730	3,804	2,375	2,310	2,059	M 5-9
2,314	2,189	2,515	1,461	1,299	3,343	5,088	1,688	3,871	766	3,513	2,275	2,174	1,958	F
2,192	2,262	2,593	1,644	1,158	2,984	4,639	1,599	3,865	668	3,259	2,089	2,117	1,790	M 10-14
2,142	2,193	2,454	1,289	1,152	2,888	4,438	1,640	3,773	658	2,991	1,965	2,097	1,726	F
2,007	1,993	2,480	1,285	1,147	2,703	3,940	1,389	3,240	639	2,585	1,844	1,925	1,530	M 15-19
1,797	1,816	2,087	1,053	1,075	2,410	3,692	1,287	3,179	604	2,375	1,684	1,753	1,462	F
1,933	1,446	1,782	990	1,226	2,905	3,578	1,170	2,521	481	2,444	1,844	1,625	1,183	M 20-24
1,620	1,347	1,704	981	874	2,508	3,118	1,103	2,379	437	2,566	1,870	1,281	1,154	F
1,586	1,297	1,537	943	928	2,910	2,864	948	2,084	414	2,694	1,963	1,297	1,044	M 25-29
1,410	1,196	1,376	911	802	2,861	2,699	981	2,165	402	2,764	2,040	1,155	998	F
1,330	1,117	1,266	845	756	2,437	2,420	834	1,896	364	2,428	1,565	1,077	933	M 30-34
1,256	1,133	1,194	846	654	2,382	2,342	850	1,868	361	2,457	1,567	1,071	907	F
1,130	1,169	1,273	851	546	2,156	2,102	793	1,892	349	2,229	1,424	1,028	850	M 35-39
1,196	1,162	1,247	871	564	2,153	2,159	843	1,893	325	2,209	1,468	936	834	F
1,237	1,113	1,338	813	581	1,977	2,041	786	1,837	331	2,062	1,323	1,006	869	M 40-44
1,247	1,160	1,225	880	591	2,052	2,149	816	1,962	345	2,254	1,529	1,041	920	F
1,260	1,163	1,420	871	608	1,928	1,870	805	1,830	353	1,889	1,472	1,049	853	M 45-49
1,246	1,136	1,406	826	593	2,076	2,154	740	1,953	359	1,970	1,618	1,050	818	F
1,210	1,171	1,521	759	520	1,722	1,796	869	1,711	382	1,549	1,329	1,140	854	M 50-54
1,209	1,110	1,375	866	486	1,788	2,028	764	1,705	357	1,519	1,544	1,035	794	F
1,105	1,083	1,563	743	504	1,640	1,662	818	1,728	380	1,249	1,233	1,179	821	M 55-59
1,191	1,032	1,345	848	438	1,778	1,906	760	1,752	379	1,299	1,577	1,014	872	F
1,082	970	1,362	641	437	1,367	1,508	670	1,453	327	1,037	1,118	988	767	M 60-64
1,190	970	1,223	792	412	1,623	1,854	643	1,632	358	1,216	1,674	882	803	F
833	785	1,117	518	331	1,076	1,128	544	1,262	267	780	1,033	763	603	M 65-69
1,057	828	1,102	638	374	1,457	1,559	577	1,501	291	1,134	1,518	765	659	F
628	585	912	385	299	839	808	421	927	229	546	812	610	497	M 70-74
950	744	881	576	300	1,132	1,281	516	1,262	270	929	1,319	648	561	F
381	404	587	216	170	456	469	270	582	167	342	461	375	303	M 75-79
639	502	626	361	182	760	719	293	730	198	559	886	437	347	F
219	233	365	128	105	244	252	171	318	89	170	277	269	153	M 80-84
421	258	389	231	137	458	465	193	453	121	361	584	288	195	F
98	101	130	59	47	105	121	58	126	32	73	97	125	82	M 85-89
212	127	210	104	63	211	227	76	210	56	169	246	123	90	F
24	17	36	20	12	21	31	21	44	16	27	36	36	24	M 90-94
72	32	60	28	12	70	80	26	61	21	49	78	42	39	F
5	4	11	9	2	6	5	5	2	2	2	7	9	4	M 95
6	8	11	9	2	15	20	3	16	2	8	12	12	11	F & over
23,450	21,591	26,217	14,863	12,348	35,068	41,952	15,903	35,883	7,000	33,040	24,789	21,181	17,253	M
23,501	21,015	24,762	15,034	11,461	35,626	42,949	15,557	36,485	6,979	33,875	27,822	19,994	17,111	F
46,951	42,606	50,979	29,897	23,809	70,694	84,901	31,460	72,368	13,979	66,915	52,611	41,175	34,364	Total

**ABSTRACT 2. Northern Ireland: Marriages Registered by District Council Area and Month of Registration 1978.**

AREA	Total	January	February	March	April	May	June	July	August	September	October	November	December
Ards . . . . .	291	14	12	32	11	19	32	41	28	41	24	18	19
Belfast . . . . .	2,593	135	127	230	210	129	302	274	339	371	159	144	173
Castlereagh . . . . .	327	13	15	29	14	17	43	37	54	42	27	17	19
Down . . . . .	336	15	16	33	26	27	28	48	55	37	21	12	18
Lisburn . . . . .	502	21	21	52	29	30	68	63	66	70	37	19	26
North Down . . . . .	384	14	21	37	14	23	41	34	57	59	31	24	29
Antrim . . . . .	244	10	8	24	23	12	24	35	34	29	19	16	10
Ballymena . . . . .	346	14	21	41	27	18	40	46	49	36	17	14	23
Ballymoney . . . . .	170	4	3	10	10	10	21	33	28	23	13	9	6
Carrickfergus . . . . .	181	9	9	16	6	13	19	23	27	26	12	7	14
Coleraine . . . . .	312	8	12	27	25	24	37	43	44	35	26	16	15
Cookstown . . . . .	205	16	7	25	18	13	11	27	35	28	11	8	6
Larne . . . . .	145	8	3	21	20	5	11	14	22	21	8	7	5
Magherafelt . . . . .	221	5	11	10	16	8	27	41	38	35	13	9	8
Moyle . . . . .	129	5	3	15	11	4	9	17	17	15	15	13	5
Newtownabbey . . . . .	427	9	25	45	30	20	61	53	62	55	26	18	23
Armagh . . . . .	323	17	13	27	30	9	35	52	46	44	22	11	17
Banbridge . . . . .	203	6	4	22	15	12	17	29	34	29	19	8	8
Craigavon . . . . .	450	26	14	50	27	18	44	59	42	86	36	17	31
Dungannon . . . . .	285	8	12	24	38	16	20	28	55	30	22	16	16
Newry & Mourne . . . . .	560	26	28	50	46	22	52	66	94	79	44	23	30
Fermanagh . . . . .	360	8	7	40	25	17	34	62	54	56	24	21	11
Limavady . . . . .	156	4	7	9	11	5	17	21	33	22	9	7	11
Londonderry . . . . .	615	33	37	34	35	51	55	73	106	87	29	29	46
Omagh . . . . .	303	10	12	11	25	9	19	49	73	43	33	11	8
Strabane . . . . .	236	7	8	16	20	9	37	36	42	32	11	11	7
<b>NORTHERN IRELAND .</b>	<b>10,304</b>	<b>445</b>	<b>457</b>	<b>930</b>	<b>762</b>	<b>540</b>	<b>1,104</b>	<b>1,304</b>	<b>1,534</b>	<b>1,431</b>	<b>708</b>	<b>505</b>	<b>584</b>

### ABSTRACT 3. Northern Ireland: Conjugal condition of persons contracting marriage 1978

59

AREA	Rate per 1,000 popu- lation	Total	Marriages contracted between									Marriages of	
			Bachelors and			Widowers and			Divorced Men and				
			Spinsters	Widows	Divorced Women	Spinsters	Widows	Divorced Women	Spinsters	Widows	Divorced Women	Divorced men	Divorced women
Ards . . . . .	5.5	291	241	3	18	6	8	.	13	.	2	15	20
Belfast . . . . .	7.3	2,593	2,331	25	65	29	28	10	66	10	29	105	104
Castlereagh . . . . .	5.1	327	274	2	12	8	8	2	12	3	6	21	20
Down . . . . .	6.9	336	323	2	3	1	3	.	3	.	1	4	4
Lisburn . . . . .	6.1	502	437	7	16	4	9	1	15	4	9	28	26
North Down . . . . .	6.2	384	317	.	14	7	5	2	21	4	14	39	30
Antrim . . . . .	6.1	244	214	1	10	1	1	.	12	.	5	17	15
Ballymena . . . . .	6.5	346	319	4	3	2	3	.	10	.	5	15	8
Ballymoney . . . . .	7.7	170	158	2	2	1	1	.	6	.	.	6	2
Carrickfergus . . . . .	6.5	181	157	4	5	2	2	1	4	1	5	10	11
Coleraine . . . . .	6.9	312	288	4	5	4	4	.	5	1	1	7	6
Cookstown . . . . .	7.3	205	195	.	1	1	2	1	5	.	.	5	2
Larne . . . . .	5.1	145	131	.	3	1	1	1	6	1	1	8	5
Magherafelt . . . . .	6.8	221	216	.	2	.	1	.	2	1	.	2	2
Moyle . . . . .	9.9	129	124	.	.	1	1	.	2	1	.	3	.
Newtownabbey . . . . .	5.7	427	374	4	18	1	7	3	14	3	3	20	24
Armagh . . . . .	6.8	323	307	1	1	1	7	1	3	.	2	5	4
Banbridge . . . . .	7.0	203	188	5	1	2	2	.	2	1	2	5	3
Craigavon . . . . .	6.2	450	404	2	9	1	12	2	14	.	6	20	17
Dungannon . . . . .	6.7	285	277	3	1	.	3	.	1	.	.	1	1
Newry & Mourne . . . . .	7.4	560	542	3	2	1	2	1	9	.	.	9	3
Fermanagh . . . . .	7.1	360	341	4	3	3	4	.	3	.	2	5	5
Limavady . . . . .	6.1	156	148	.	.	2	2	.	4	.	.	4	.
Londonderry . . . . .	7.0	615	580	4	12	2	5	.	9	.	3	12	15
Omagh . . . . .	7.3	303	294	.	1	2	1	.	3	.	2	5	3
Strabane . . . . .	6.6	236	225	2	6	.	.	.	3	.	.	3	6
NORTHERN IRELAND . . . . .	6.7	10,304	9,405	82	213	83	122	25	247	29	98	374	336

## ABSTRACT 4. Northern Ireland: Ages of men at marriage 1978.

AREA	Average age	All ages	16—	17—	Under 18 years	18—	19—	20—	21—	25—	30—	35—	40—	45—	50—	55—	60—	65—	70—	75—	80 and over
Ards . . . . .	26.49	291	.	7	7	12	12	18	105	81	28	6	4	2	5	4	3	1	3	.	.
Belfast . . . . .	25.02	2,593	5	39	44	123	209	264	1,063	511	174	59	38	31	22	18	15	16	3	2	1
Castlereagh . . . . .	26.41	327	1	3	4	7	16	23	143	75	25	6	4	8	3	7	1	4	.	1	.
Down . . . . .	25.02	336	2	4	6	7	23	31	137	80	27	13	5	2	1	2	.	.	2	.	.
Lisburn . . . . .	25.81	502	.	1	1	19	30	50	204	107	41	18	8	6	7	3	2	3	3	.	.
North Down . . . . .	26.60	384	.	2	2	10	17	23	158	101	33	7	8	10	3	3	4	2	3	.	.
Antrim . . . . .	24.80	244	.	1	1	8	18	24	100	55	19	10	3	4	1	.	1	.	.	.	.
Ballymena . . . . .	25.92	346	.	4	4	10	21	19	149	79	33	9	5	7	3	.	3	2	1	1	.
Ballymoney . . . . .	25.30	170	.	1	1	8	7	12	76	35	19	6	2	1	.	1	1	.	1	.	.
Carrickfergus . . . . .	25.36	181	1	4	5	8	17	19	75	24	16	1	9	1	1	2	1	1	1	1	.
Coleraine . . . . .	26.53	312	3	9	12	10	12	20	123	70	26	13	6	4	7	3	1	3	1	1	.
Cookstown . . . . .	25.70	205	.	1	1	2	17	16	76	54	23	8	2	2	1	.	2	.	1	.	.
Larne . . . . .	25.37	145	.	.	.	5	6	13	70	33	7	2	2	2	2	1	1	.	1	.	.
Magherafelt . . . . .	25.20	221	.	.	.	5	8	12	96	66	22	7	3	1	.	.	1	.	.	.	.
Moyle . . . . .	26.36	129	.	1	1	3	8	10	41	41	13	3	4	2	2	.	1	.	.	.	.
Newtownabbey . . . . .	25.13	427	.	1	1	17	30	52	192	71	29	9	4	7	7	2	2	2	2	.	.
Armagh . . . . .	25.55	323	1	.	1	6	25	27	137	77	27	8	3	1	1	3	3	3	1	.	.
Banbridge . . . . .	25.37	203	.	1	1	2	14	18	85	55	12	5	5	1	2	.	1	.	2	.	.
Craigavon . . . . .	25.65	450	1	3	4	20	29	48	185	92	30	15	6	3	6	4	3	.	3	2	.
Dungannon . . . . .	25.07	285	.	3	3	6	15	22	122	74	27	9	2	1	.	1	2	.	1	.	.
Newry and Mourne . . . . .	25.05	560	.	4	4	7	21	47	243	161	41	19	10	1	5	.	1	.	.	.	.
Fermanagh . . . . .	26.92	360	.	2	2	15	20	128	120	36	18	3	5	4	2	4	.	3	.	.	.
Limavady . . . . .	25.06	156	.	.	.	3	6	14	66	51	9	2	.	1	1	.	1	.	.	.	.
Londonderry . . . . .	24.09	615	.	6	6	24	59	80	254	124	34	14	5	3	6	3	2	1	.	.	.
Omagh . . . . .	25.72	303	.	.	.	7	10	15	121	95	32	10	6	4	1	2	.	.	.	.	.
Strabane . . . . .	24.88	236	.	2	2	12	13	16	97	65	16	7	3	1	2	2	.	.	.	.	.
NORTHERN IRELAND . . . . .	25.41	10,304	14	99	113	341	658	913	4,246	2,397	799	284	152	110	93	64	54	39	32	8	1

## ABSTRACT 5. Northern Ireland: Ages of women at marriage 1978.

AREA	Average age	All ages	16—	17—	Under 18 years	18—	19—	20—	21—	25—	30—	35—	40—	45—	50—	55—	60—	65—	70—	75—	80 and over
Ards . . . . .	24.59	291	6	18	24	25	26	31	92	46	23	4	3	4	3	5	5	.	.	.	.
Belfast . . . . .	23.02	2,593	35	125	160	307	375	331	844	312	104	52	36	21	14	15	15	5	1	.	1
Castlereagh . . . . .	23.88	327	4	9	13	36	33	38	125	44	11	5	8	6	3	4	.	.	.	.	.
Down . . . . .	23.03	336	3	8	11	28	53	45	115	47	17	13	3	2	1	1	.	.	.	.	.
Lisburn . . . . .	24.02	502	4	22	26	43	67	59	170	64	25	18	14	3	5	4	2	1	1	.	.
North Down . . . . .	24.22	384	1	15	16	38	42	43	125	67	29	1	6	5	4	2	4	1	1	.	.
Antrim . . . . .	23.01	244	8	15	23	30	29	29	65	38	13	9	4	3	.	1	.	.	.	.	.
Ballymena . . . . .	23.78	346	8	14	22	34	35	38	122	59	11	6	8	3	2	2	2	1	.	1	.
Ballymoney . . . . .	22.47	170	4	8	12	19	16	15	62	32	13	1	.	1	1	.	.	.	.	.	.
Carrickfergus . . . . .	22.64	181	11	20	31	23	30	22	35	18	8	4	4	1	1	4	.	.	.	.	.
Coleraine . . . . .	24.33	312	9	19	28	29	30	35	95	55	12	8	4	3	3	4	4	1	.	1	.
Cookstown . . . . .	23.23	205	1	8	9	19	27	25	75	32	7	5	2	1	1	.	1	1	.	.	.
Larne . . . . .	22.76	145	3	4	7	16	20	21	57	14	2	1	2	2	.	2	.	1	.	.	.
Magherafelt . . . . .	23.06	221	3	9	12	14	21	28	76	50	14	5	.	.	.	.	1	1	.	.	.
Moyle . . . . .	24.18	129	2	1	3	15	15	10	46	22	8	5	1	2	.	1	.	.	.	.	.
Newtownabbey . . . . .	23.40	427	9	15	24	50	64	50	140	49	14	12	7	8	3	2	2	2	.	.	.
Armagh . . . . .	23.33	323	2	14	16	34	36	34	125	48	14	5	2	2	1	1	2	3	.	.	.
Banbridge . . . . .	23.84	203	3	6	9	16	18	24	81	33	8	5	.	3	2	.	2	1	.	.	.
Craigavon . . . . .	23.54	450	7	15	22	55	66	62	132	67	16	8	.	5	4	2	2	1	3	1	.
Dungannon . . . . .	22.65	285	4	12	16	30	23	29	126	44	7	3	2	2	1	2	.	.	.	.	.
Newry and Mourne . . . . .	22.74	560	3	21	24	48	62	65	230	91	22	7	6	2	3	.	.	.	.	.	.
Fermanagh . . . . .	24.11	360	5	11	16	13	34	41	139	74	23	6	4	5	3	.	3	.	.	.	.
Limavady . . . . .	23.28	156	1	4	5	13	19	25	54	27	7	1	.	2	1	.	1	1	.	.	.
Londonderry . . . . .	22.39	615	4	22	26	77	95	88	208	72	20	11	8	6	1	1	1	1	.	.	.
Omagh . . . . .	23.47	303	5	9	14	15	29	25	139	53	11	8	4	2	2	1	.	.	.	.	.
Strabane . . . . .	22.50	236	4	8	12	23	31	33	85	32	13	3	2	1	.	1	.	.	.	.	.
NORTHERN IRELAND . . . . .	23.29	10,304	149	432	581	1,050	1,296	1,246	3,563	1,490	452	206	134	92	57	55	49	22	7	3	1

# **ABSTRACT 6. Northern Ireland: Age and conjugal condition of persons married in the year 1978.**

## **Men**

Age last birthday	All men	All bachelors	All widowers	All divorced men	Bachelors who married			Widowers who married			Divorced men who married		
					Spinsters	Widows	Divorced women	Spinsters	Widows	Divorced women	Spinsters	Widows	Divorced women
TOTAL . . . . .	10,304	9,700	230	374	9,405	82	213	83	122	25	247	29	98
16 . . . . .	14	14	.	.	14	.	.	.	.	.	.	.	.
17 . . . . .	99	99	.	.	99	.	.	.	.	.	.	.	.
under 18 . . . . .	113	113	.	.	113	.	.	.	.	.	.	.	.
18 . . . . .	341	341	.	.	341	.	.	.	.	.	.	.	.
19 . . . . .	658	658	.	.	657	.	1	.	.	.	.	.	.
20 . . . . .	913	913	.	.	909	.	4	.	.	.	.	.	.
under 21 . . . . .	2,025	2,025	.	.	2,020	.	5	.	.	.	.	.	.
21 . . . . .	1,131	1,129	1	1	1,121	3	5	.	1	.	1	.	.
22 . . . . .	1,165	1,163	1	1	1,158	1	4	1	.	.	1	.	.
23 . . . . .	1,063	1,061	.	2	1,050	.	11	.	.	.	2	.	.
24 . . . . .	887	879	.	8	855	2	22	.	.	.	7	.	1
21—24 . . . . .	4,246	4,232	2	12	4,184	6	42	1	1	.	11	.	1
25 . . . . .	803	793	.	10	769	7	17	.	.	.	8	1	1
26 . . . . .	530	513	.	17	498	3	12	.	.	.	16	.	1
27 . . . . .	466	455	1	10	443	.	12	1	.	.	9	1	.
28 . . . . .	333	316	.	17	297	4	15	.	.	.	14	.	3
29 . . . . .	265	249	.	16	235	1	13	.	.	.	15	.	1
25—29 . . . . .	2,397	2,326	1	70	2,242	15	69	1	.	.	62	2	6
30 . . . . .	240	219	1	20	204	1	14	.	.	1	13	1	6
31 . . . . .	171	149	1	21	137	1	11	1	.	.	16	2	3
32 . . . . .	161	137	.	24	128	3	6	.	.	.	17	.	7
33 . . . . .	126	95	2	29	85	3	7	2	.	.	17	1	11
34 . . . . .	101	84	2	15	71	.	13	2	.	.	11	.	4
30—34 . . . . .	799	684	6	109	625	8	51	5	.	1	74	4	31
35 . . . . .	85	69	.	16	62	2	5	.	.	.	11	.	5
36 . . . . .	65	49	1	15	42	1	6	1	.	.	10	.	5
37 . . . . .	55	38	5	12	32	3	3	4	.	1	10	.	2
38 . . . . .	48	31	4	13	25	3	3	1	1	2	6	2	5
39 . . . . .	31	22	1	8	17	2	3	.	1	.	7	1	.
35—39 . . . . .	284	209	11	64	178	11	20	6	2	3	44	3	17
40 . . . . .	42	19	6	17	18	1	.	6	.	.	8	.	9
41 . . . . .	38	20	3	15	17	1	2	2	.	1	8	3	4
42 . . . . .	26	15	2	9	12	2	1	1	1	.	6	.	3
43 . . . . .	23	15	2	6	11	2	2	1	1	.	5	.	1
44 . . . . .	23	14	3	6	10	3	1	1	1	1	3	1	2



40—44 . .	152	83	16	53	68	9	6	11	3	2	30	4	19
45 . . .	31	16	8	7	9	3	4	1	3	4	3	1	3
46 . . .	24	12	3	9	7	3	2	3	.	.	1	2	6
47 . . .	15	6	4	5	4	2	.	4	.	.	3	.	2
48 . . .	21	9	4	8	7	1	1	.	3	1	4	1	3
49 . . .	19	9	6	4	4	2	3	2	3	1	1	1	2
45—49 . .	110	52	25	33	31	11	10	10	9	6	12	5	16
50 . . .	22	7	8	7	7	.	.	5	2	1	3	2	2
51 . . .	15	7	5	3	5	1	1	4	.	1	1	1	1
52 . . .	18	10	5	3	5	1	4	.	3	1	1	2	.
53 . . .	20	12	7	1	7	3	2	3	3	1	1	.	.
54 . . .	18	5	9	4	3	1	1	3	5	1	1	1	2
50—54 . .	93	41	34	18	27	6	8	15	15	4	7	6	5
55 . . .	10	5	2	3	3	2	.	.	1	1	2	1	.
56 . . .	19	5	14	5	5	.	.	4	7	3	.	.	.
57 . . .	13	4	7	2	3	1	.	1	5	.	1	.	1
58 . . .	14	4	10	.	1	2	1	.	2	.	.	1	.
59 . . .	8	5	2	1	2	2	1	.	.	.	.	.	.
55—59 . .	64	23	35	6	14	7	2	10	20	5	3	2	1
60 . . .	15	6	7	2	3	3	.	2	5	1	1	.	1
61 . . .	10	4	5	1	4	1	.	.	4	1	.	1	.
62 . . .	11	2	9	2	1	1	.	2	6	1	1	.	1
63 . . .	12	3	7	2	2	1	.	2	4	.	.	.	.
64 . . .	6	1	5	.	1	.	.	.	5	.	.	.	.
60—64 . .	54	16	33	5	11	5	.	6	24	3	2	1	2
65 . . .	14	1	12	1	1	1	.	4	8	.	.	1	.
66 . . .	7	1	5	1	.	.	.	1	4	.	.	1	.
67 . . .	6	1	5	.	1	1	.	3	2	.	.	.	.
68 . . .	6	1	5	.	.	.	.	.	5	.	.	.	.
69 . . .	6	.	6	.	.	.	.	2	4	.	.	.	.
65—69 . .	39	4	33	2	2	2	.	10	23	.	.	2	.
70 . . .	5	.	4	1	.	.	.	.	3	1	1	.	.
71 . . .	7	2	5	.	1	1	.	.	5	.	.	.	.
72 . . .	8	2	5	1	1	1	.	2	3	.	1	.	.
73 . . .	10	1	9	.	1	.	.	2	7	.	.	.	.
74 . . .	2	.	2	.	.	.	.	.	.	.	.	.	.
70—74 . .	32	5	25	2	3	2	.	6	18	1	2	.	.
75 . . .	2	.	2	.	.	.	.	1	1	.	.	.	.
76 . . .	2	.	2	.	.	.	.	.	2	.	.	.	.
77 . . .	1	.	1	.	.	.	.	.	1	.	.	.	.
78 . . .	1	.	1	.	.	.	.	.	1	.	.	.	.
79 . . .	2	.	2	.	.	.	.	1	1	.	.	.	.
75—79 . .	8	.	8	.	.	.	.	2	6	.	.	.	.
80 and over	1	.	1	.	.	.	.	.	1	.	.	.	.

**ABSTRACT 6 (continued). Northern Ireland: Age and conjugal condition of persons married in the year 1978.**

**Women**

Age last birthday	All women	All spinsters	All widows	All divorced women	Spinsters who married			Widows who married			Divorced women who married		
					Bachelors	Widows	Divorced men	Bachelors	Widowers	Divorced men	Bachelors	Widowers	Divorced men
TOTAL .	10,304	9,735	233	336	9,405	83	247	82	122	29	213	25	98
16 . .	149	149	.	.	147	.	2	.	.	.	.	.	.
17 . .	432	432	.	.	430	1	1	.	.	.	.	.	.
Under 18 . .	581	581	.	.	577	1	3	.	.	.	.	.	.
18 . .	1,050	1,049	.	1	1,042	.	7	.	.	.	1	.	.
19 . .	1,296	1,296	.	.	1,293	.	3	.	.	.	.	.	.
20 . .	1,246	1,246	.	.	1,229	3	14	.	.	.	.	.	.
Under 21 . .	4,173	4,172	.	1	4,141	4	27	.	.	.	1	.	.
21 . .	1,155	1,148	3	4	1,131	2	15	3	.	.	4	.	.
22 . .	960	954	.	6	936	.	18	.	.	.	6	.	.
23 . .	856	849	2	5	831	2	16	2	.	.	4	.	1
24 . .	592	575	3	14	556	3	16	2	1	.	11	.	3
21—24 . .	3,563	3,526	8	29	3,454	7	65	7	1	.	25	.	4
25 . .	485	467	2	16	442	2	23	2	.	.	16	.	3
26 . .	357	334	3	20	315	3	16	3	.	.	17	.	.
27 . .	262	242	3	17	222	4	16	2	1	.	13	.	4
28 . .	209	186	1	22	168	.	18	.	.	1	18	.	4
29 . .	177	155	2	20	139	1	15	1	.	1	13	1	6
25—29 . .	1,490	1,384	11	95	1,286	10	88	8	1	2	77	1	17
30 . .	115	94	6	15	86	.	8	5	.	1	12	.	3
31 . .	115	94	2	19	85	1	8	2	.	.	16	1	2
32 . .	89	65	8	16	53	3	9	6	.	2	12	2	2
33 . .	76	52	1	23	44	3	5	.	1	.	15	1	7
34 . .	57	46	1	10	37	4	5	.	.	1	5	.	5
30—34 . .	452	351	18	83	305	11	35	13	1	4	60	4	19
35 . .	61	38	6	17	34	1	3	5	.	1	10	1	6
36 . .	39	22	4	13	20	1	1	3	.	1	6	2	5
37 . .	42	24	3	15	20	1	3	2	1	.	6	.	9
38 . .	32	24	2	6	19	2	3	2	.	.	2	.	4
39 . .	32	21	3	8	16	.	5	1	.	2	4	1	3
35—39 . .	206	129	18	59	109	5	15	13	1	4	28	4	27
40 . .	30	20	5	5	14	2	4	3	2	.	2	.	3
41 . .	25	11	6	8	10	1	.	2	3	1	1	2	5
42 . .	31	17	7	7	9	6	2	2	4	1	5	.	2
43 . .	28	18	4	6	13	3	2	2	1	1	2	.	4
44 . .	20	10	3	7	6	3	1	1	1	1	2	2	3

40—44 . .	134	76	25	33	52	15	9	10	11	4	12	4	17
45 . . .	21	10	4	7	8	1	1	1	3	.	2	4	1
46 . . .	22	12	6	4	8	3	1	3	3	.	.	2	2
47 . . .	15	9	5	1	6	2	1	2	2	1	1	.	4
48 . . .	16	5	6	5	4	1	.	.	5	1	1	2	2
49 . . .	18	7	7	4	1	6	.	.	6	1	.	.	.
45—49 . .	92	43	28	21	27	13	3	6	19	3	4	8	9
50 . . .	6	4	2	.	2	1	1	1	1	.	.	2	.
51 . . .	16	9	5	2	4	3	2	1	3	1	.	.	.
52 . . .	16	6	7	3	3	3	.	1	5	1	1	.	2
53 . . .	9	2	6	1	2	.	.	2	2	.	.	1	1
54 . . .	10	2	7	1	1	1	.	2	4	1	.	1	.
50—54 . .	57	23	27	7	12	8	3	7	15	5	1	3	3
55 . . .	13	6	5	2	4	2	.	3	2	.	1	.	1
56 . . .	11	4	5	2	3	1	.	2	1	1	1	.	.
57 . . .	15	4	11	.	3	1	.	2	8	.	.	.	.
58 . . .	6	3	3	.	.	3	.	1	2	.	.	.	.
59 . . .	10	1	7	2	1	.	.	2	5	.	2	.	.
55—59 . .	55	18	31	6	11	7	.	10	19	2	4	1	1
60 . . .	15	3	11	1	1	1	1	2	8	1	1	.	.
61 . . .	11	1	10	.	1	.	.	2	7	1	.	.	.
62 . . .	12	2	10	.	1	1	.	.	8	2	.	.	.
63 . . .	6	2	4	.	2	.	.	.	4	.	.	.	.
64 . . .	5	1	4	.	1	.	.	1	3	.	.	.	.
60—64 . .	49	9	39	1	6	2	1	5	30	4	1	.	.
65 . . .	3	.	2	1	.	.	.	.	2	.	.	.	1
66 . . .	5	.	5	.	1	.	.	1	3	1	.	.	.
67 . . .	6	1	5	.	.	.	.	.	5	.	.	.	.
68 . . .	3	.	3	.	.	.	.	.	3	.	.	.	.
69 . . .	5	1	4	.	.	.	1	1	3	.	.	.	.
65—69 . .	22	2	19	1	1	.	1	2	16	1	.	.	1
70 . . .	1	.	1	.	.	.	.	.	1	.	.	.	.
71 . . .	1	1	.	.	.	1	.	.	.	.	.	.	.
72 . . .	2	.	2	.	.	.	.	.	2	.	.	.	.
73 . . .	2	.	2	.	.	.	.	.	2	.	.	.	.
74 . . .	1	.	1	.	.	.	.	.	1	.	.	.	.
70—74 . .	7	1	6	.	.	1	.	.	6	.	.	.	.
75 . . .	.	.	.	.	.	.	.	.	.	.	.	.	.
76 . . .	1	1	.	.	1	.	.	.	1	.	.	.	.
77 . . .	1	.	1	.	.	.	.	.	.	.	.	.	.
78 . . .	1	.	1	.	.	.	.	1	.	.	.	.	.
79 . . .	.	.	.	.	.	.	.	.	.	.	.	.	.
75—79 . .	3	1	2	.	1	.	.	1	1	.	.	.	.
80 and over . .	1	.	1	.	.	.	.	.	1	.	.	.	.

ABSTRACT 7. Northern Ireland: Ages in combination of men and women at marriage 1978.

		AGES OF WIVES																				Total hus- bands			
		16—	17—	18—	19—	20—	21—	22—	23—	24—	25—	30—	35—	40—	45—	50—	55—	60—	65—	70—	75—			80 & over	
AGES OF HUSBANDS	16	4	4	4		1	1	.	.	.	.	.	.	.	.	.	.	.	.	.	.	.	14	16- 17- 18- 19-	
	17	15	32	29	11	7	3	2	.	.	.	.	.	.	.	.	.	.	.	.	.	.	99		
	18	31	57	118	79	31	15	4	5	1	.	.	.	.	.	.	.	.	.	.	.	341			
	19	27	101	178	183	79	44	22	7	8	9	.	.	.	.	.	.	.	.	.	.	658			
	20	29	71	185	236	204	91	42	23	15	15	2	.	.	.	.	.	.	.	.	.	.	913	20- 21- 22- 23- 24-	
	21	17	59	182	231	247	169	98	53	21	46	7	1	.	.	.	.	.	.	.	.	.	1,131		
	22	9	39	135	201	197	208	162	92	50	65	6	1	.	.	.	.	.	.	.	.	.	1,165		
	23	8	25	75	130	154	188	164	139	71	102	7	.	.	.	.	.	.	.	.	.	.	1,063		
	24	1	21	37	81	95	143	136	152	87	122	12	.	.	.	.	.	.	.	.	.	.	.	887	
	25	7	22	92	126	194	252	275	318	264	703	118	21	5	.	.	.	.	.	.	.	.	.	2,397	25- 30- 35- 40- 45-
	30	1	1	7	13	30	35	45	53	59	321	159	58	14	3	.	.	.	.	.	.	.	.	799	
	35	.	.	7	3	4	3	8	8	11	75	84	53	19	7	.	1	1	1	.	.	.	.	284	
40	.	.	.	1	1	2	5	5	2	21	33	43	30	10	3	1	.	.	.	.	.	.	152		
45	.	.	1	1	1	.	.	1	4	8	10	15	34	19	11	4	1	.	.	.	.	.	110		
50	.	.	.	1	.	2	.	.	.	1	8	9	18	26	14	11	2	1	.	.	.	.	93	50- 55- 60- 65- 70-	
55	.	.	.	.	.	.	.	.	.	.	3	4	7	14	13	16	5	1	.	.	.	.	64		
60	.	.	.	.	.	.	.	.	.	.	1	2	2	9	9	18	4	.	.	.	.	54			
65	.	.	.	.	.	.	.	.	.	.	.	.	3	4	3	5	13	10	.	1	.	.	39		
70	.	.	.	.	1	.	.	.	.	.	.	1	.	1	.	4	6	9	4	5	1	.	32	75- 80 & over	
75	.	.	.	.	.	.	.	.	.	.	1	.	.	.	.	.	2	2	2	1	.	.	8		
80 & over	.	.	.	.	.	.	.	.	.	.	.	.	.	.	.	.	2	.	2	.	.	1	1	80 & over	
Total wives		149	432	1,050	1,296	1,246	1,155	960	856	592	1,490	452	206	134	92	57	55	49	22	7	3	1	10,304		

# ABSTRACT 8. Northern Ireland: Marriages by age of bachelors and by age of spinsters, 1978

## BACHELORS AND SPINSTERS

Age of husband	AGE OF WIFE																								All Husbands
	16	17	18	19	20	21	22	23	24	< 21	21—	25—	30—	35—	40—	45—	50—	55—	60—	65—	70—	75—	80—	85+	
16	4	4	4	.	1	1	.	.	.	13	1	.	.	.	.	.	.	.	.	.	.	.	.	.	14
17	15	32	29	11	7	3	2	.	.	94	5	.	.	.	.	.	.	.	.	.	.	.	.	.	99
18	31	57	118	79	31	15	4	5	.	316	24	1	.	.	.	.	.	.	.	.	.	.	.	.	341
19	27	101	178	183	79	44	22	7	8	568	81	8	.	.	.	.	.	.	.	.	.	.	.	.	657
20	29	71	185	236	204	91	42	22	14	725	169	14	1	.	.	.	.	.	.	.	.	.	.	.	909
21	17	59	182	231	247	167	97	53	19	736	336	43	5	.	1	.	.	.	.	.	.	.	.	.	1,121
22	9	38	135	201	197	208	162	90	50	580	510	63	5	.	.	.	.	.	.	.	.	.	.	.	1,158
23	8	25	75	130	154	187	163	138	69	392	557	96	5	.	.	.	.	.	.	.	.	.	.	.	1,050
24	1	21	37	81	95	140	131	152	83	235	506	106	8	.	.	.	.	.	.	.	.	.	.	.	855
< 21	106	265	514	509	322	154	70	34	22	1,716	280	23	1	.	.	.	.	.	.	.	.	.	.	.	2,020
21—	35	143	429	643	693	702	553	433	221	1,943	1,909	308	23	.	1	.	.	.	.	.	.	.	.	.	4,184
25—	5	22	88	124	186	241	266	312	253	425	1,072	643	88	11	3	.	.	.	.	.	.	.	.	.	2,242
30—	1	.	7	12	26	30	40	44	53	46	167	252	117	34	8	1	.	.	.	.	.	.	.	.	625
35—	.	.	4	3	2	2	6	7	6	9	21	50	57	29	6	5	.	1	.	.	.	.	.	.	178
40—	.	.	.	.	.	1	1	1	.	3	9	14	24	13	5	.	.	.	.	.	.	.	.	.	68
45—	.	.	.	1	.	.	.	.	1	1	1	2	8	9	5	3	1	.	.	.	.	.	.	.	31
50—	.	.	.	1	.	1	.	.	.	1	1	.	1	1	9	7	4	2	1	.	.	.	.	.	27
55—	.	.	.	.	.	.	.	.	.	.	.	2	2	3	3	1	3	3	.	.	.	.	.	.	14
60—	.	.	.	.	.	.	.	.	.	.	.	.	.	.	.	1	3	4	3	.	.	.	.	.	11
65—	.	.	.	.	.	.	.	.	.	.	.	.	.	.	.	.	.	.	1	1	.	.	.	.	2
70—	.	.	.	.	.	.	.	.	.	.	.	.	.	.	.	.	1	.	.	.	.	1	.	.	3
75—	.	.	.	.	.	.	.	.	.	.	.	.	.	.	.	.	.	.	.	.	.	.	.	.	.
80—	.	.	.	.	.	.	.	.	.	.	.	.	.	.	.	.	.	.	.	.	.	.	.	.	.
80+	.	.	.	.	.	.	.	.	.	.	.	.	.	.	.	.	.	.	.	.	.	.	.	.	.
All wives	147	430	1,042	1,293	1,229	1,131	936	831	556	4,141	3,454	1,286	305	109	52	27	12	11	6	1	.	1	.	.	9,405

**ABSTRACT 9. Northern Ireland: Live births by District Council area, month and sex with quarterly totals, 1978.**

89	AREA		Total	January	February	March	1st Quarter	April	May	June	2nd Quarter	July	August	September	3rd Quarter	October	November	December	4th Quarter
	Northern Ireland	Persons	26,239	2,512	2,067	1,795	6,374	2,189	2,066	2,531	6,786	2,584	1,917	2,158	6,659	2,720	1,943	1,757	6,420
		Males	13,168	1,283	988	873	3,144	1,135	1,005	1,293	3,433	1,293	970	1,094	3,357	1,358	1,008	868	3,234
		Females	13,071	1,229	1,079	922	3,230	1,054	1,061	1,238	3,353	1,291	947	1,064	3,302	1,362	935	889	3,186
	Ards	Persons	977	124	76	43	243	98	89	77	264	86	89	78	253	90	66	61	217
		Males	488	59	41	22	122	50	46	40	136	43	48	36	127	43	31	29	103
		Females	489	65	35	21	121	48	43	37	128	43	41	42	126	47	35	32	114
	Belfast	Persons	4,768	414	366	356	1,136	381	374	467	1,222	444	336	423	1,203	488	375	344	1,207
		Males	2,306	203	161	149	513	191	194	232	617	198	171	210	579	255	185	157	597
		Females	2,462	211	205	207	623	190	180	235	605	246	165	213	624	233	190	187	610
	Castlereagh	Persons	568	68	48	36	152	50	55	47	152	47	45	50	142	47	34	41	122
		Males	299	40	23	17	80	30	22	27	79	27	23	27	77	26	19	18	63
		Females	269	28	25	19	72	20	33	20	73	20	22	23	65	21	15	23	59
	Down	Persons	981	103	81	79	263	80	89	68	237	86	60	69	215	114	81	71	266
		Males	499	53	37	43	133	43	42	33	118	52	33	37	122	52	41	33	126
		Females	482	50	44	36	130	37	47	35	119	34	27	32	93	62	40	38	140
	Lisburn	Persons	1,329	118	97	84	299	107	78	180	365	136	94	111	341	134	110	80	324
		Males	653	47	56	33	136	67	34	81	182	72	49	50	171	61	63	40	164
		Females	676	71	41	51	163	40	44	99	183	64	45	61	170	73	47	40	160
	North Down	Persons	924	95	76	59	230	73	77	94	244	100	52	77	229	97	60	64	221
		Males	473	53	34	24	111	38	40	54	132	51	21	34	106	50	36	38	124
		Females	451	42	42	35	119	35	37	40	112	49	31	43	123	47	24	26	97
	Antrim	Persons	835	68	70	49	187	59	70	92	221	104	40	63	207	106	61	53	220
		Males	435	38	35	25	98	39	29	46	114	46	19	36	101	53	40	29	122
		Females	400	30	35	24	89	20	41	46	107	58	21	27	106	53	21	24	98
	Ballymena	Persons	962	92	66	53	211	98	87	83	268	114	72	61	247	106	71	59	236
		Males	493	46	37	24	107	55	43	43	141	66	36	30	132	49	35	29	113
		Females	469	46	29	29	104	43	44	40	127	48	36	31	115	57	36	30	123
	Ballymoney	Persons	408	28	26	35	89	30	32	33	95	38	34	22	94	37	36	57	130
		Males	203	13	12	16	41	17	11	15	43	18	18	13	49	21	21	28	70
		Females	205	15	14	19	48	13	21	18	52	20	16	9	45	16	15	29	60
	Carrick-fergus	Persons	446	44	44	30	118	25	33	31	89	48	30	42	120	58	33	28	119
		Males	221	23	16	12	51	12	14	15	41	23	15	24	62	34	20	13	67
		Females	225	21	28	18	67	13	19	16	48	25	15	18	58	24	13	15	52
	Coleraine	Persons	675	57	56	57	170	56	40	79	175	84	41	57	182	67	53	28	148
		Males	356	36	25	28	89	24	23	43	90	42	23	23	88	39	31	19	89
		Females	319	21	31	29	81	32	17	36	85	42	18	34	94	28	22	9	59

Cookstown	Persons	520	54	40	32	126	50	34	63	147	57	28	32	117	56	45	29	130
	Males	252	28	18	15	61	20	15	32	67	27	14	18	59	25	27	13	65
Larne	Persons	397	52	23	24	99	32	21	36	89	36	33	33	102	55	28	24	107
	Males	192	26	11	11	48	17	12	16	45	23	14	21	58	21	11	9	41
Magherafelt	Persons	602	52	56	31	139	46	45	56	147	73	50	38	161	60	50	45	155
	Males	325	32	32	11	75	22	23	34	79	36	26	23	85	37	29	20	86
Moyle	Persons	271	25	12	20	57	29	22	26	77	25	22	23	70	34	17	16	67
	Males	136	16	8	10	34	19	8	10	37	13	10	9	32	18	11	4	33
Newtown- abbey	Persons	1,257	110	103	97	310	100	116	123	339	129	78	95	302	127	88	91	306
	Males	623	57	48	49	154	42	52	70	164	65	50	45	160	55	45	45	145
Armagh	Persons	794	63	64	60	187	53	61	78	192	95	51	92	238	86	47	44	177
	Males	401	33	34	34	101	28	22	38	88	47	25	49	121	44	23	24	91
Banbridge	Persons	349	29	37	25	91	25	22	34	81	33	18	42	93	39	24	21	84
	Males	181	15	22	12	49	10	12	20	42	11	8	26	45	24	10	11	45
Craigavon	Persons	1,340	127	115	79	321	106	110	127	343	123	119	108	350	134	95	97	326
	Males	651	65	48	43	156	56	50	67	173	51	60	48	159	66	47	50	163
Dungannon	Persons	932	104	66	71	241	77	73	76	226	81	81	81	243	94	66	62	222
	Males	471	48	31	40	119	40	39	33	112	37	43	40	120	52	32	36	120
Newry and Mourne	Persons	1,649	167	134	114	415	148	119	181	448	158	146	124	428	152	124	82	358
	Males	847	86	66	64	216	74	62	84	220	84	75	73	232	68	65	46	179
Fermanagh	Persons	941	76	74	74	224	80	81	98	259	87	77	72	236	101	65	56	222
	Males	487	43	33	39	115	43	41	54	138	50	32	35	117	53	32	32	117
Limavady	Persons	481	52	43	36	131	46	45	42	133	37	25	36	98	51	32	36	119
	Males	245	24	21	24	69	23	27	17	67	20	13	20	53	23	16	17	56
London- derry	Persons	2,196	213	168	140	521	211	149	204	564	207	178	184	569	221	168	153	542
	Males	1,115	102	75	67	244	119	75	102	296	116	84	97	297	112	88	78	278
Omagh	Persons	907	102	68	61	231	68	65	71	204	88	65	81	234	100	68	70	238
	Males	438	53	37	30	120	31	34	45	110	36	34	41	111	41	31	25	97
Strabane	Persons	730	75	58	50	183	61	79	65	205	68	53	64	185	66	46	45	157
	Males	378	44	27	31	102	25	35	42	102	39	26	29	94	36	19	25	80
	Females	352	31	31	19	81	36	44	23	103	29	27	35	91	30	27	20	77

**ABSTRACT 10: Northern Ireland. Legitimate live births, by sex and by ages of mother and father, 1978.**

AGE OF MOTHER	ALL AGES	AGE OF FATHER																					
		16	17	18	19	20	21	22	23	24	25	26	27	28	29	30-34	35-39	40-44	45-49	50-54	55-59	60-64	65+
16 M	23	1	2	4	9	4	2	.	.	.	.	.	.	.	.	1	.	.	.	.	.	.	.
16 F	35	1	4	6	7	3	7	2	2	2	.	1	.	.	.	.	.	.	.	.	.	.	.
17 M	95	3	2	17	26	17	9	7	4	3	3	2	1	.	.	.	1	.	.	.	.	.	.
17 F	128	1	10	20	17	20	18	19	9	6	3	.	1	1	1	1	1	.	.	.	.	.	.
18 M	230	1	5	15	36	41	47	34	13	18	7	2	2	4	1	3	1	.	.	.	.	.	.
18 F	258	1	4	26	47	46	42	30	26	11	14	5	1	1	2	1	.	.	1	.	.	.	.
19 M	417	2	1	15	53	91	72	60	41	37	12	6	5	6	2	12	1	.	.	1	.	.	.
19 F	402	.	1	12	43	68	78	61	47	34	17	15	15	5	1	2	3	.	.	.	.	.	.
20 M	594	.	.	11	24	69	122	101	78	70	41	26	17	12	6	11	4	1	1	.	.	.	.
20 F	558	.	2	6	34	75	110	102	64	61	32	21	16	14	6	11	2	.	.	.	.	.	.
21 M	634	.	1	4	11	39	70	115	122	81	52	42	31	25	18	21	2	1	2	.	.	.	.
21 F	650	.	1	2	12	30	78	115	112	101	66	56	30	14	10	19	4	.	.	.	.	.	.
22 M	778	.	.	.	8	15	48	92	135	121	108	76	60	34	28	43	8	1	1	.	.	.	.
22 F	720	.	.	3	2	18	43	76	122	123	108	68	58	35	23	36	4	.	.	.	.	.	.
23 M	764	.	.	.	.	16	17	56	84	115	123	98	74	69	35	65	10	1	1	.	.	.	1
23 F	735	.	.	.	1	2	24	48	97	111	118	95	90	47	35	57	7	3	.	.	.	.	.
24 M	825	.	.	.	1	6	6	29	57	109	140	122	101	89	52	92	12	3	5	1	.	.	.
24 F	865	.	.	1	1	8	19	32	68	117	128	133	108	82	58	94	15	.	1	.	.	.	.
25 M	832	.	.	1	.	2	8	12	22	65	100	132	134	119	73	139	17	7	1	.	.	.	.
25 F	835	.	.	.	3	3	7	17	35	57	108	137	124	105	80	126	26	3	3	.	.	1	.
26 M	834	.	.	.	.	1	8	9	23	33	51	111	134	125	97	198	33	8	.	2	.	.	.
26 F	842	.	.	.	.	1	10	20	34	69	100	135	147	87	208	17	8	2	2	.	1	.	.
27 M	847	.	.	.	.	1	3	9	19	54	67	103	132	118	287	39	9	6	.	.	.	.	.
27 F	831	.	.	.	2	.	2	4	18	17	33	65	126	149	101	266	39	8	.	.	.	.	.
28 M	781	.	.	.	2	1	6	8	15	21	39	83	100	115	309	60	15	5	1	.	.	.	.
28 F	792	.	.	1	1	3	9	3	8	27	32	67	109	139	327	59	5	1	1	.	.	.	.
29 M	795	.	.	.	.	1	3	2	2	10	11	21	41	68	108	423	92	10	2	1	.	.	.
29 F	757	.	.	.	.	.	1	.	5	5	20	15	46	59	106	417	70	9	3	1	.	.	.
30-34 M	2,616	.	.	1	.	1	3	4	4	10	20	23	57	81	145	1,353	685	173	44	8	2	2	.
30-34 F	2,601	.	.	.	.	.	3	2	7	9	13	30	46	82	122	1,379	682	170	41	7	7	1	.
35-39 M	1,085	.	.	.	.	.	1	.	.	1	4	2	3	7	10	177	501	270	84	19	4	1	.
35-39 F	1,028	.	.	.	.	.	.	.	1	.	2	4	5	6	6	168	436	278	88	27	6	1	.
40-44 M	255	.	.	.	.	.	.	.	.	.	.	.	.	3	.	7	34	117	56	29	5	3	1
40-44 F	235	.	.	.	.	.	.	.	.	.	1	.	.	1	2	7	33	102	60	21	7	1	.
45-49 M	16	.	.	.	.	.	.	.	.	.	1	.	.	.	.	.	.	4	5	2	3	1	.
45-49 F	23	.	.	.	.	.	.	.	.	.	.	.	.	.	.	.	1	3	11	4	2	.	1
50+ M	.	.	.	.	.	.	.	.	.	.	.	.	.	.	.	.	.	.	.	.	.	.	.
50+ F	.	.	.	.	.	.	.	.	.	.	.	.	.	.	.	.	.	.	.	.	.	.	.
TOTAL M	12,421	7	11	68	169	305	418	531	602	707	748	769	846	874	808	3,140	1,498	621	210	65	15	7	2
TOTAL F	12,295	3	22	76	170	275	436	527	636	696	759	777	868	857	779	3,119	1,399	589	213	64	23	6	1



**ABSTRACT 11 Northern Ireland: Legitimate live births by sex,  
age of mother and parity\*, 1978.**

Age of Mother		Total	Number of previous children born (live and still)										
			0	1	2	3	4	5	6	7	8	9	10 and over
16	M	23	22	1	.	.	.	.	.	.	.	.	.
16	F	35	34	1	.	.	.	.	.	.	.	.	.
17	M	95	87	7	1	.	.	.	.	.	.	.	.
17	F	128	113	14	1	.	.	.	.	.	.	.	.
18	M	230	205	23	2	.	.	.	.	.	.	.	.
18	F	258	222	32	4	.	.	.	.	.	.	.	.
19	M	417	331	78	7	1	.	.	.	.	.	.	.
19	F	402	317	79	5	1	.	.	.	.	.	.	.
16-19	M	765	645	109	10	1	.	.	.	.	.	.	.
16-19	F	823	686	126	10	1	.	.	.	.	.	.	.
20	M	594	402	167	24	1	.	.	.	.	.	.	.
20	F	558	355	165	33	5	.	.	.	.	.	.	.
21	M	634	367	207	49	11	.	.	.	.	.	.	.
21	F	650	365	232	45	8	.	.	.	.	.	.	.
22	M	778	359	314	83	20	1	1	.	.	.	.	.
22	F	720	367	235	94	21	2	1	.	.	.	.	.
23	M	764	308	299	127	23	6	1	.	.	.	.	.
23	F	735	309	278	114	26	5	2	.	.	.	.	.
24	M	825	346	306	130	28	13	2	.	.	.	.	.
24	F	865	323	351	135	39	10	6	1	.	.	.	.
20-24	M	3,595	1,782	1,293	413	83	20	4	.	.	.	.	.
20-24	F	3,528	1,719	1,261	421	99	17	9	1	.	.	.	.
25	M	832	313	310	152	42	10	3	1	1	.	.	.
25	F	835	290	316	156	54	17	1	.	.	.	.	.
26	M	834	271	295	164	67	26	7	2	.	2	.	.
26	F	842	294	308	154	61	18	5	2	.	.	.	.
27	M	847	258	287	188	67	30	11	6	.	.	.	.
27	F	831	224	303	183	74	31	8	5	2	1	.	.
28	M	781	185	269	197	86	29	14	1	.	.	.	.
28	F	792	183	278	203	89	29	8	.	.	1	.	.
29	M	795	191	252	204	93	30	17	5	2	.	1	.
29	F	757	146	235	215	103	39	10	7	1	1	.	.
25-29	M	4,089	1,218	1,413	905	355	125	52	15	3	2	1	.
25-29	F	4,057	1,137	1,440	911	381	134	32	15	3	3	1	.
30	M	680	104	214	189	90	44	23	11	5	.	.	.
30	F	672	117	208	188	90	50	12	5	1	1	.	.
31	M	588	90	177	158	96	38	18	6	2	1	.	2
31	F	616	76	165	172	122	45	20	10	4	1	.	1
32	M	534	85	137	134	72	52	23	16	8	6	1	.
32	F	527	80	114	151	97	46	20	8	2	4	4	1
33	M	432	47	103	127	73	34	19	16	5	3	4	.
33	F	392	55	81	108	64	51	11	14	3	4	.	1
34	M	382	41	83	95	63	50	30	12	2	4	.	2
34	F	394	39	77	87	83	51	28	11	8	5	2	3
30-34	M	2,616	367	714	703	394	218	113	61	22	14	5	5
30-34	F	2,601	367	645	706	456	243	91	48	18	15	6	6
35	M	346	44	56	73	77	42	26	16	6	4	1	1
35	F	316	38	58	58	67	36	25	22	3	6	1	2
36	M	262	30	37	58	39	33	26	23	9	5	1	1
36	F	237	26	42	52	41	28	24	8	7	5	1	3
37	M	177	16	23	25	35	22	27	11	6	6	5	1
37	F	179	15	21	34	30	27	24	10	2	6	8	2
38	M	176	18	18	36	36	21	15	9	8	10	2	3
38	F	154	16	13	28	31	21	16	6	6	3	9	5
39	M	124	8	15	30	16	23	12	7	5	2	3	3
39	F	142	18	26	25	15	18	10	12	7	2	4	5
35-39	M	1,085	116	149	222	203	141	106	66	34	27	12	9
35-39	F	1,028	113	160	197	184	130	99	58	25	22	23	17
40	M	93	8	15	8	16	12	11	11	4	1	2	5
40	F	82	10	10	14	16	8	7	10	3	2	.	2
41	M	66	4	6	9	11	8	14	5	1	.	5	5
41	F	64	4	5	13	8	7	9	5	2	6	3	2
42	M	45	4	2	5	11	5	4	2	5	1	4	2
42	F	47	4	5	10	4	5	5	4	2	1	2	5
43	M	37	1	2	3	.	7	10	2	5	4	1	.
43	F	26	2	2	4	1	3	3	3	2	3	1	2
44	M	14	.	2	3	1	3	1	1	1	.	.	1
44	F	16	2	3	2	3	3	.	.	.	.	.	2
40-44	M	255	17	27	28	39	35	40	21	16	7	12	13
40-44	F	235	22	25	43	32	26	24	22	10	12	6	13
45	M	9	2	1	.	1	.	2	.	.	.	1	2
45	F	9	.	1	.	.	1	.	4	1	.	.	2
46	M	6	.	1	.	.	2	1	1	1	.	.	.
46	F	9	.	2	.	3	1	.	1	1	1	.	.
47	M	1	.	.	1	.	.	.	.	.	.	.	.
47	F	3	.	.	.	.	.	.	2	.	.	.	.
48	M	.	.	.	.	.	.	.	.	.	.	1	.
48	F	2	.	.	.	.	.	.	1	.	.	.	.
49	M	.	.	.	.	.	.	.	.	.	.	.	.
49	F	.	.	.	.	.	.	.	.	.	.	.	.
45-49	M	16	2	1	2	1	2	3	.	1	.	1	2
45-49	F	23	.	3	.	3	2	.	6	4	1	2	2
TOTAL M		12,421	4,147	3,706	2,283	1,076	541	318	164	76	50	31	29
TOTAL F		12,295	4,044	3,660	2,288	1,156	552	255	150	60	53	39	38

\*Parity has been taken to mean the number of children born (live and still) to the mother as the result of previous pregnancies.

**ABSTRACT 11a. Northern Ireland: Legitimate live births by sex, age  
of mother and previous live born children, 1978**

Age of Mother		Total	Number of previous children born (live only)										10 and over
			0	1	2	3	4	5	6	7	8	9	
16	M	23	22	1	.	.	.	.	.	.	.	.	.
16	F	35	34	1	.	.	.	.	.	.	.	.	.
17	M	95	87	7	1	.	.	.	.	.	.	.	.
17	F	128	113	14	1	.	.	.	.	.	.	.	.
18	M	230	205	23	2	.	.	.	.	.	.	.	.
18	F	258	224	31	3	.	.	.	.	.	.	.	.
19	M	417	333	76	7	1	.	.	.	.	.	.	.
19	F	402	320	76	5	1	.	.	.	.	.	.	.
16-19	M	765	647	107	10	1	.	.	.	.	.	.	.
16-19	F	823	691	122	9	1	.	.	.	.	.	.	.
20	M	594	404	166	24	.	.	.	.	.	.	.	.
20	F	558	357	168	28	5	.	.	.	.	.	.	.
21	M	634	372	206	47	9	.	.	.	.	.	.	.
21	F	650	368	233	43	6	.	.	.	.	.	.	.
22	M	778	365	314	80	17	1	1	.	.	.	.	.
22	F	720	374	231	93	19	2	1	.	.	.	.	.
23	M	764	316	297	123	22	5	1	.	.	.	.	.
23	F	735	312	284	107	25	4	2	.	.	.	1	.
24	M	825	352	308	128	22	13	2	.	.	.	.	.
24	F	865	328	350	135	36	9	7	.	.	.	.	.
20-24	M	3,595	1,809	1,291	402	70	19	4	.	.	.	.	.
20-24	F	3,528	1,739	1,266	406	91	15	10	.	.	.	1	.
25	M	832	317	310	153	39	8	3	1	1	.	.	.
25	F	835	298	318	151	51	16	7	.	.	.	1	.
26	M	834	274	296	161	69	23	7	2	.	2	.	.
26	F	842	299	310	149	62	15	5	2	.	.	.	.
27	M	847	262	289	185	66	29	10	6	.	.	.	.
27	F	831	228	306	179	75	28	7	5	2	1	.	.
28	M	781	189	270	198	83	27	13	1	.	.	.	.
28	F	792	186	285	198	85	28	8	1	.	1	.	.
29	M	795	194	252	204	91	33	14	4	2	1	.	.
29	F	757	148	240	215	97	43	6	6	1	1	.	.
25-29	M	4,089	1,236	1,417	901	348	120	47	14	3	3	.	.
25-29	F	4,057	1,159	1,459	892	370	130	26	14	3	3	1	.
30	M	680	106	222	184	88	43	22	12	3	.	.	.
30	F	672	118	216	189	85	47	11	4	1	1	.	.
31	M	588	91	181	157	96	34	18	6	2	1	.	2
31	F	616	78	166	178	116	44	19	9	4	1	.	1
32	M	534	85	142	137	71	51	20	14	8	5	1	.
32	F	527	82	114	154	100	40	19	9	2	3	3	1
33	M	432	48	106	128	72	31	20	17	2	3	4	1
33	F	392	59	84	106	61	50	11	14	3	4	.	.
34	M	382	44	81	97	64	46	32	12	.	4	1	1
34	F	394	41	80	85	82	51	26	12	8	5	1	3
30-34	M	2,616	374	732	703	391	205	112	61	15	13	6	4
30-34	F	2,601	378	660	712	444	232	86	48	18	14	4	5
35	M	346	44	58	72	81	46	20	14	6	3	1	1
35	F	316	38	67	55	64	33	29	19	4	4	1	2
36	M	262	31	39	59	37	33	24	23	10	4	1	1
36	F	237	26	44	54	40	25	24	8	7	5	1	3
37	M	177	16	24	27	33	21	28	12	4	7	4	1
37	F	179	16	21	34	32	28	22	9	2	5	9	1
38	M	176	18	19	35	39	20	13	9	8	11	2	2
38	F	154	16	15	26	33	19	16	6	6	5	7	5
39	M	124	8	17	28	19	21	12	7	5	2	2	3
39	F	142	19	25	26	18	15	10	13	7	2	2	5
35-39	M	1,085	117	157	221	209	141	97	65	33	27	10	8
35-39	F	1,028	115	172	195	187	120	101	55	26	21	20	16
40	M	93	8	15	10	14	13	11	11	5	.	1	5
40	F	82	10	11	13	16	8	10	8	2	2	.	2
41	M	66	4	6	9	11	8	14	5	1	2	4	2
41	F	64	4	5	14	7	7	10	6	2	4	3	2
42	M	45	4	2	5	12	4	4	2	5	1	4	2
42	F	47	4	6	10	3	5	5	5	1	1	2	5
43	M	37	1	2	3	.	8	9	2	5	4	1	2
43	F	26	2	2	4	1	4	4	2	2	3	.	2
44	M	14	.	3	3	2	2	1	1	1	1	.	1
44	F	16	2	3	2	3	3	.	1	1	.	.	2
40-44	M	255	17	27	30	39	35	39	21	17	8	10	12
40-44	F	235	22	27	43	30	27	29	21	8	10	5	13
45	M	9	2	1	.	1	.	2	.	.	.	1	2
45	F	9	.	1	.	.	1	.	5	.	.	.	2
46	M	6	.	1	.	.	2	.	.	1	.	.	.
46	F	9	.	2	.	3	1	.	1	1	1	.	.
47	M	1	.	.	1	.	.	.	.	.	.	.	.
47	F	3	.	.	.	.	.	.	2	.	.	1	.
48	M	.	.	.	.	.	.	.	.	.	.	.	.
48	F	2	.	.	.	.	.	.	1	.	.	1	.
49	M	.	.	.	.	.	.	.	.	.	.	.	.
49	F	.	.	.	.	.	.	.	.	.	.	.	.
45-49	M	16	2	1	2	1	2	4	.	1	.	1	2
45-49	F	23	.	3	.	3	2	.	7	3	1	2	2
TOTAL M		12,421	4,202	3,732	2,269	1,059	522	303	161	69	51	27	26
TOTAL F		12,295	4,104	3,709	2,257	1,126	526	252	145	58	49	33	36

**ABSTRACT 12. Northern Ireland: Live births by age of mother  
and live-birth order\* 1978.**

Live-birth order	Age of mother (years)									
	All Ages	under 15	15-19	20-24	25-29	30-34	35-39	40-44	45-49	50 +
Total live births	26,239	.	2,127	7,641	8,362	5,371	2,184	514	40	.
First	9,829	.	1,877	4,066	2,611	906	303	63	3	.
Second	7,441	.	229	2,557	2,876	1,392	329	54	4	.
Third	4,526	.	19	808	1,793	1,415	416	73	2	.
Fourth	2,185	.	2	161	718	835	396	69	4	.
Fifth	1,048	.	.	34	250	437	261	62	4	.
Sixth	555	.	.	14	73	198	198	68	4	.
Seventh	306	.	.	.	28	109	120	42	7	.
Eighth	127	.	.	.	6	33	59	25	4	.
Ninth	100	.	.	.	6	27	48	18	1	.
Tenth	122	.	.	1	1	19	54	40	7	.

\*Live-birth order is the numerical order of the child in relation to all previous live-born issue of the mother irrespective of whether the pregnancies were nuptial or extra-nuptial.

**ABSTRACT 13. Northern Ireland: Legitimate live births by sex, age of mother and duration of marriage, 1978.**

Duration of Marriage			All ages	Age of mother													
				16	17	18	19	20	21	22	23	24	25-29	30-34	35-39	40-44	45-49
MONTHS	0 M	.	.	.	.	.	.	.	.	.	.	.	.	.	.	.	.
	0 F	.	.	.	.	.	.	.	.	.	.	.	.	.	.	.	.
	1-2 M	118	9	11	23	21	10	10	11	3	6	9	4	.	1	.	.
	1-2 F	100	10	14	24	11	18	5	4	2	3	7	2	.	.	.	.
	3-5 M	468	11	45	75	100	73	55	35	17	15	27	13	1	1	.	.
	3-5 F	516	19	65	101	91	74	49	33	20	12	41	5	5	1	.	.
	6-8 M	381	2	22	58	71	55	32	28	23	25	50	12	3	.	.	.
	6-8 F	353	6	27	49	62	51	37	29	20	21	37	9	2	3	.	.
	9-11 M	457	1	6	22	49	60	49	59	31	34	94	39	11	2	.	.
9-11 F	442	.	5	20	61	58	55	44	26	36	95	25	15	2	.	.	
YEARS	0 M	1,424	23	84	178	241	198	146	133	74	80	180	68	15	4	.	.
	0 F	1,411	35	111	194	225	201	146	110	68	72	180	41	22	6	.	.
	1 M	1,358	.	10	39	125	199	179	140	127	113	303	88	30	5	.	.
	1 F	1,359	.	14	50	119	169	153	161	131	118	310	93	37	4	.	.
	2 M	1,356	.	.	10	43	127	155	170	143	151	390	119	43	3	2	.
	2 F	1,305	.	3	14	44	110	160	140	137	150	395	108	40	3	1	.
	3 M	1,362	.	.	2	8	52	97	179	157	161	522	148	24	12	.	.
	3 F	1,418	.	.	.	12	59	124	172	164	161	524	160	34	8	.	.
	4 M	1,329	.	1	1	.	14	46	100	147	144	628	189	54	3	2	.
	4 F	1,307	.	.	.	1	13	53	86	121	168	617	196	44	8	.	.
	5 M	1,116	.	.	.	.	2	11	47	76	92	588	237	52	11	.	.
	5 F	1,130	.	.	.	.	1	13	35	77	105	626	223	41	9	.	.
	6 M	916	.	.	.	.	.	.	7	31	51	528	243	50	6	.	.
	6 F	970	.	.	.	1	.	1	13	30	68	535	250	61	10	1	.
	7 M	803	.	.	.	.	.	.	1	8	26	429	272	57	9	.	.
	7 F	760	.	.	.	.	2	.	1	5	16	402	274	54	6	.	.
	8 M	668	.	.	.	.	.	.	.	7	266	312	74	8	.	.	.
	8 F	601	.	.	.	.	2	.	1	1	6	249	274	55	13	.	.
	9 M	472	.	.	.	.	.	.	.	.	.	158	247	58	9	.	.
	9 F	452	.	.	.	.	.	.	.	.	.	143	245	59	5	.	.
	10-14 M	1,231	.	.	.	.	1	.	1	.	.	97	648	425	58	1	.
	10-14 F	1,213	.	.	.	.	1	.	1	1	1	74	691	387	52	4	1
	15-19 M	326	.	.	.	.	.	.	.	.	.	.	44	197	82	3	.
	15-19 F	315	.	.	.	.	.	.	.	.	.	2	45	183	79	6	.
	20-24 M	55	.	.	.	.	.	.	.	.	.	.	1	6	41	7	.
	20-24 F	53	.	.	.	.	.	.	.	.	.	.	.	11	32	10	.
	25+ M	5	.	.	.	.	.	.	.	.	.	.	.	.	4	1	.
	25+ F	1	.	.	.	.	.	.	.	.	.	.	.	.	.	1	.
TOTAL M		12,421	23	95	230	417	594	634	778	764	825	4,089	2,616	1,085	255	16	.
TOTAL F		12,295	35	128	258	402	558	650	720	735	865	5,057	2,600	1,028	235	23	1

**ABSTRACT 14. Northern Ireland: Live births by sex, age of mothers and number of previous children born (live and still) 1978 and social class, 1978**

**SOCIAL CLASS:—PROFESSIONAL**

Age of mother at birth of child	Sex of child	All Legitimate births	Legitimate births classified according to number of previous children born (live and still)											All Illegitimate births
			0	1	2	3	4	5	6	7	8	9	10+	
< 20	M	12	12	.	.	.	.	.	.	.	.	.	.	1
	F	12	10	2	.	.	.	.	.	.	.	.	.	1
20-24	M	98	62	29	6	1	.	.	.	.	.	.	.	2
	F	122	76	44	2	.	.	.	.	.	.	.	.	4
25-29	M	287	128	108	39	7	3	1	1	.	.	.	.	1
	F	335	142	135	50	6	1	.	.	.	.	1	.	2
30-34	M	250	43	91	82	23	6	3	.	1	1	.	.	3
	F	234	49	82	63	28	9	.	1	.	.	.	.	2
35-39	M	67	13	9	25	8	7	2	2	2	1	.	.	1
	F	66	7	22	17	13	2	4	.	.	1	.	.	1
40-44	M	15	.	4	2	6	.	1	2	.	.	.	.	.
	F	11	1	3	.	3	1	.	2	.	.	.	1	.
45+	M	1	.	.	.	.	1	.	.	.	.	.	.	.
	F	1	.	.	.	.	.	.	.	.	.	1	.	.
ALL AGES	M	730	258	241	154	45	17	7	5	1	2	.	.	7
	F	781	285	288	132	50	12	5	3	2	1	2	1	10

**INTERMEDIATE\***

< 20	M	26	21	5	.	.	.	.	.	.	.	.	.	9
	F	36	33	3	.	.	.	.	.	.	.	.	.	8
20-24	M	405	223	132	43	5	2	.	.	.	.	.	.	19
	F	447	257	131	46	12	1	.	.	.	.	.	.	27
25-29	M	989	358	362	176	64	21	7	1	.	.	.	.	8
	F	1,053	369	385	192	71	20	9	7	.	.	.	.	10
30-34	M	760	124	235	209	98	56	21	10	4	1	1	1	9
	F	839	130	225	254	131	64	17	10	4	3	.	1	4
35-39	M	356	40	55	74	71	48	30	20	5	6	5	2	3
	F	323	37	53	69	63	40	22	17	6	5	6	5	5
40-44	M	81	10	6	10	13	8	14	5	4	2	5	4	.
	F	86	7	11	22	13	10	8	2	4	4	1	4	.
45+	M	8	.	1	.	1	1	3	1	.	.	1	.	.
	F	9	.	1	.	1	.	.	3	2	1	1	.	.
ALL AGES	M	2,625	776	796	512	252	136	75	37	13	9	12	7	48
	F	2,793	833	809	583	291	135	56	39	16	13	8	10	54

\*Includes managers of shops, and offices, government officials, financial agents and technical workers.

**ABSTRACT 14 (continued) Live births by sex, age of mother and number of previous children born (live and still) 1978 and social class, 1978**

**SKILLED (NON-MANUAL)**

Age of mother at birth of child	Sex of child	All Legitimate births	Legitimate births classified according to number of previous children born (live and still)											All Illegitimate births
			0	1	2	3	4	5	6	7	8	9	10+	
< 20	M	39	35	4	.	.	.	.	.	.	.	.	.	40
	F	48	43	5	.	.	.	.	.	.	.	.	.	46
20-24	M	359	212	120	23	3	1	.	.	.	.	.	.	33
	F	270	175	75	18	2	.	.	.	.	.	.	.	41
25-29	M	407	167	150	72	15	2	1	.	.	.	.	.	9
	F	376	133	162	63	14	4	.	.	.	.	.	.	7
30-34	M	209	37	71	61	23	11	3	3	.	.	.	.	5
	F	177	41	61	47	18	9	3	1	.	1	.	.	7
35-39	M	61	5	11	20	9	5	8	1	.	1	1	.	2
	F	66	7	18	19	7	7	7	1	.	.	.	.	1
40-44	M	8	.	.	1	1	1	3	2	.	.	.	.	1
	F	17	5	1	2	2	.	1	1	.	1	1	.	.
45+	M	.	.	.	.	.	.	.	.	.	.	.	.	.
	F	.	.	.	.	.	.	.	.	.	.	.	.	.
76 ALL AGES	M	1,083	456	356	177	51	20	15	6	.	1	1	.	90
	F	954	404	322	149	43	18	13	2	.	2	1	.	102

**SKILLED (MANUAL)**

< 20	M	308	260	44	4	.	.	.	.	.	.	.	.	51
	F	344	301	40	2	1	.	.	.	.	.	.	.	46
20-24	M	1,515	745	560	166	40	4	.	.	.	.	.	.	54
	F	1,480	693	555	178	42	9	2	.	.	.	1	.	57
25-29	M	1,459	366	511	366	142	47	22	2	2	1	.	.	19
	F	1,366	296	480	345	170	57	14	3	.	1	.	.	29
30-34	M	789	96	183	208	141	79	41	20	10	7	3	1	22
	F	768	87	165	197	167	83	36	18	3	6	3	3	15
35-39	M	344	30	41	66	69	46	41	22	18	6	1	4	10
	F	331	36	35	59	62	46	36	30	8	5	10	4	13
40-44	M	75	4	5	9	10	15	13	5	7	.	3	4	1
	F	71	3	6	14	9	10	8	9	2	4	3	3	3
45+	M	3	1	.	1	.	.	.	.	.	.	.	1	.
	F	4	.	1	.	.	1	.	1	1	.	.	.	.
ALL AGES	M	4,493	1,502	1,344	820	402	191	117	49	37	14	7	10	157
	F	4,364	1,416	1,282	795	451	206	96	61	14	16	17	10	163

**ABSTRACT 14 (continued) Live births by sex, age of mother and number of previous children born (live and still) 1978 and social class, 1978**

**PARTLY SKILLED**

Age of mother at birth of child	Sex of child	All Legitimate births	Legitimate births classified according to number of previous children born (live and still)											All Illegitimate births
			0	1	2	3	4	5	6	7	8	9	10+	
< 20	M	152	129	20	3	.	.	.	.	.	.	.	.	69
	F	171	139	30	2	.	.	.	.	.	.	.	.	67
20-24	M	630	287	224	97	14	6	2	.	.	.	.	.	62
	F	683	300	250	98	28	2	4	1	.	.	.	.	59
25-29	M	593	137	177	162	71	31	10	3	.	1	1	.	31
	F	603	135	177	180	71	29	4	3	2	2	.	.	28
30-34	M	393	42	79	102	73	41	31	16	4	4	.	1	16
	F	371	37	79	96	75	48	15	10	6	2	2	1	17
35-39	M	176	24	23	26	35	24	16	8	6	10	3	1	2
	F	172	17	25	25	27	22	24	7	8	8	4	5	5
40-44	M	53	2	9	5	4	9	7	6	4	2	3	2	4
	F	30	3	3	2	4	3	3	5	2	3	.	2	1
45+	M	2	.	.	1	.	.	.	.	1	.	.	.	.
	F	7	.	.	.	2	1	.	2	.	.	.	2	.
ALL AGES	M	1,999	621	532	396	197	111	66	33	15	17	7	4	184
	F	2,037	631	564	403	207	105	50	28	18	15	6	10	177

**UNSKILLED**

< 20	M	166	137	26	2	1	.	.	.	.	.	.	.	17
	F	160	118	36	6	.	.	.	.	.	.	.	.	12
20-24	M	387	155	143	64	17	6	2	.	.	.	.	.	24
	F	363	140	139	62	14	5	3	.	.	.	.	.	22
25-29	M	252	37	65	63	49	19	10	8	1	.	.	.	10
	F	219	38	54	58	39	23	4	2	1	.	.	.	10
30-34	M	175	15	38	35	30	24	14	12	3	1	1	2	7
	F	162	11	15	36	34	31	19	9	3	3	1	.	8
35-39	M	69	4	6	8	10	9	7	13	4	3	2	2	4
	F	62	7	7	8	11	11	4	2	3	3	3	3	3
40-44	M	19	1	1	.	4	2	1	1	3	1	1	2	2
	F	19	3	1	3	1	1	2	3	2	.	1	2	1
45+	M	2	1	.	.	.	.	.	.	1	.	.	1	.
	F	1	.	.	.	.	.	.	.	.	.	.	.	.
ALL AGES	M	1,070	350	279	173	111	60	35	34	9	7	4	8	64
	F	986	317	252	173	99	71	32	16	10	6	5	5	56

**ABSTRACT 14 (continued) Live births by sex, age of mother and number of previous children born (live and still) 1978 and social class, 1978**

**ARMED FORCES AND INADEQUATELY DESCRIBED OCCUPATIONS**

78

Age of mother at birth of child	Sex of child	All Legitimate births	Legitimate births classified according to number of previous children born (live and still)											All Illegitimate births
			0	1	2	3	4	5	6	7	8	9	10+	
< 20	M	62	51	10	1	.	.	.	.	.	.	.	.	81
	F	52	42	10	.	.	.	.	.	.	.	.	.	91
20-24	M	201	98	85	14	3	1	.	.	.	.	.	.	49
	F	163	78	67	17	1	.	.	.	.	.	.	.	65
25-29	M	102	25	40	27	7	2	1	.	.	.	.	.	27
	F	105	24	47	23	10	1	.	.	.	.	.	.	25
30-34	M	40	10	17	6	6	1	.	.	.	.	.	.	21
	F	50	12	18	13	3	2	1	.	.	.	.	1	18
35-39	M	12	.	4	2	1	2	2	.	1	.	.	.	13
	F	8	2	.	.	1	2	2	1	.	.	.	.	9
40-44	M	4	.	2	1	1	.	.	.	.	.	.	.	6
	F	1	.	.	.	.	.	.	.	.	.	.	1	5
45+	M	.	.	.	.	.	.	.	.	.	.	.	.	.
	F	1	.	1	.	.	.	.	.	.	.	.	.	1
ALL AGES	M	421	184	158	51	18	6	3	.	1	.	.	.	197
	F	380	158	143	53	15	5	3	1	.	.	.	2	214



**ABSTRACT 15 Northern Ireland: Live births by sex,  
legitimacy and age of mother, 1978.**

Age of Mother	All Live births								
	All live births			Legitimate			Illegitimate		
	Both sexes	Males	Females	Both sexes	Males	Females	Both sexes	Males	Females
12	.	.	.	.	.	.	.	.	.
13	.	.	.	.	.	.	.	.	.
14	.	.	.	.	.	.	.	.	.
Under 14	.	.	.	.	.	.	.	.	.
15	.	.	.	.	.	.	.	.	.
16	153	70	83	58	23	35	95	47	48
17	327	150	177	223	95	128	104	55	49
18	652	301	351	488	230	258	164	71	93
19	995	512	483	819	417	402	176	95	81
15-19	2,127	1,033	1,094	1,588	765	823	539	268	271
20	1,280	658	622	1,152	594	558	128	64	64
21	1,434	701	733	1,284	634	650	150	67	83
22	1,568	810	758	1,498	778	720	70	32	38
23	1,586	801	785	1,499	764	735	87	37	50
24	1,773	868	905	1,690	825	865	83	43	40
20-24	7,641	3,838	3,803	7,123	3,595	3,528	518	243	275
25	1,717	857	860	1,667	832	835	50	25	25
26	1,729	858	871	1,676	834	842	53	24	29
27	1,724	870	854	1,678	847	831	46	23	23
28	1,599	796	803	1,573	781	792	26	15	11
29	1,593	813	780	1,552	795	757	41	18	23
25-29	8,362	4,194	4,168	8,146	4,089	4,057	216	105	111
30	1,395	705	690	1,352	680	672	43	25	18
31	1,242	607	635	1,204	588	616	38	19	19
32	1,086	544	542	1,061	534	527	25	10	15
33	849	446	403	824	432	392	25	14	11
34	799	397	402	776	382	394	23	15	8
30-34	5,371	2,699	2,672	5,217	2,616	2,601	154	83	71
35	676	351	325	662	346	316	14	5	9
36	518	272	246	499	262	237	19	10	9
37	369	181	188	356	177	179	13	4	9
38	341	182	159	330	176	154	11	6	5
39	280	133	147	266	124	142	14	9	5
35-39	2,184	1,119	1,065	2,113	1,085	1,028	71	34	37
40	181	97	84	175	93	82	6	4	2
41	136	70	66	130	66	64	6	4	2
42	100	48	52	92	45	47	8	3	5
43	66	39	27	63	37	26	3	2	1
44	31	15	16	30	14	16	1	1	.
40-44	514	269	245	490	255	235	24	14	10
45	18	9	9	18	9	9	.	.	.
46	16	6	10	15	6	9	1	.	1
47	4	1	3	4	1	3	.	.	.
48	2	.	2	2	.	2	.	.	.
49	.	.	.	.	.	.	.	.	.
45-49	40	16	24	39	16	23	1	.	1
50+	.	.	.	.	.	.	.	.	.
TOTAL	26,239	13,168	13,071	24,716	12,421	12,295	1,523	747	776

**ABSTRACT 16 Northern Ireland: Still births by sex,  
legitimacy and age of mother, 1978.**

Age of Mother	Stillbirths								
	All stillbirths			Legitimate			Illegitimate		
	Male & Female	Male	Female	Male & Female	Male	Female	Male & Female	Male	Female
15	1	.	1	.	.	.	1	.	1
16	2	1	1	.	.	.	2	1	1
17	10	8	2	5	3	2	5	5	.
18	12	4	8	8	2	6	4	2	2
19	5	1	4	5	1	4	.	.	.
15-19	30	14	16	18	6	12	12	8	4
20	16	7	9	13	6	7	3	1	2
21	14	6	8	13	6	7	1	.	1
22	18	10	8	16	8	8	2	2	.
23	11	6	5	10	5	5	1	1	.
24	12	8	4	10	7	3	2	1	1
20-24	71	37	34	62	32	30	9	5	4
25	16	6	10	16	6	10	.	.	.
26	9	6	3	9	6	3	.	.	.
27	12	5	7	11	4	7	1	1	.
28	9	6	3	9	6	3	.	.	.
29	13	6	7	13	6	7	.	.	.
25-29	59	29	30	58	28	30	1	1	.
30	12	6	6	12	6	6	.	.	.
31	9	5	4	9	5	4	.	.	.
32	10	5	5	10	5	5	.	.	.
33	9	6	3	9	6	3	.	.	.
34	10	5	5	9	4	5	1	1	.
30-34	50	27	23	49	26	23	1	1	.
35	7	6	1	7	6	1	.	.	.
36	2	2	.	2	2	.	.	.	.
37	4	2	2	4	2	2	.	.	.
38	6	5	1	6	5	1	.	.	.
39	4	1	3	4	1	3	.	.	.
35-39	23	16	7	23	16	7	.	.	.
40	1	.	1	1	.	1	.	.	.
41	1	1	.	1	1	.	.	.	.
42	4	1	3	4	1	3	.	.	.
43	2	1	1	1	1	.	1	.	1
44	.	.	.	.	.	.	.	.	.
40-44	8	3	5	7	3	4	1	.	1
45	.	.	.	.	.	.	.	.	.
46	1	1	.	1	1	.	.	.	.
47	1	1	.	1	1	.	.	.	.
45-49	2	2	.	2	2	.	.	.	.
ALL AGES	243	128	115	219	113	106	24	15	9



# ABSTRACT 17. Northern Ireland: Still-births by sex, cause and period of gestation, 1978.

Detailed List Number	CAUSE OF STILL-BIRTH	PERIOD OF GESTATION (WEEKS)																		
		Total	28	29	30	31	32	33	34	35	36	37	38	39	40	41	42	43	44	45 and over
486	Pneumonia, unspecified . M	1	.	.	.	.	.	.	.	.	.	.	.	.	1	.	.	.	.	.
	F	.	.	.	.	.	.	.	.	.	.	.	.	.	.	.	.	.	.	.
740	Anencephalus . . . M	13	.	.	3	.	3	1	2	1	1	.	1	.	1	.	.	.	.	.
	F	19	.	2	1	1	1	3	3	2	2	.	2	.	2	.	.	.	.	.
741·0	Spina bifida with hydrocephalus . M	1	.	.	.	.	.	.	.	.	.	.	.	.	1	.	.	.	.	.
	F	2	.	.	.	.	.	.	.	.	.	.	.	.	.	2	.	.	.	.
741·9	Spina bifida without mention of hydrocephalus . M	2	.	.	.	1	.	.	1	.	.	.	.	.	.	.	.	.	.	.
	F	.	.	.	.	.	.	.	.	.	.	.	.	.	.	.	.	.	.	.
742	Congenital hydrocephalus . M	3	.	.	.	.	.	.	.	.	.	1	.	1	1	.	.	.	.	.
	F	4	.	.	.	.	.	.	1	1	.	1	.	.	1	.	.	.	.	.
743·0	Encephalocele . . . M	.	.	.	.	.	.	.	.	.	.	.	.	.	.	.	.	.	.	.
	F	3	.	.	.	.	1	.	.	.	.	.	.	1	1	.	.	.	.	.
743·1	Microcephalus . . . M	1	.	.	.	.	.	.	.	.	.	.	.	1	.	.	.	.	.	.
	F	.	.	.	.	.	.	.	.	.	.	.	.	.	.	.	.	.	.	.
746·4	Atrial septal defect . . M	1	.	.	.	.	.	.	.	.	.	1	.	.	.	.	.	.	.	.
	F	.	.	.	.	.	.	.	.	.	.	.	.	.	.	.	.	.	.	.
758·9	Unspecified congenital anomaly . . M	1	.	.	.	.	.	.	.	.	.	1	.	.	.	.	.	.	.	.
	F	1	.	.	.	.	1	.	.	.	.	.	.	.	.	.	.	.	.	.
759·4	Other syndromes due to autosomal abnormality . M	1	.	.	.	.	.	.	.	.	1	.	.	.	.	.	.	.	.	.
	F	.	.	.	.	.	.	.	.	.	.	.	.	.	.	.	.	.	.	.
759·5	Syndromes due to sex chromosome abnormality . M	.	.	.	.	.	.	.	.	.	.	.	.	.	.	.	.	.	.	.
	F	1	.	.	.	.	.	.	.	.	1	.	.	.	.	.	.	.	.	.
759·9	Multiple congenital anomalies, unspecified . M	.	.	1	.	.	.	.	.	.	.	.	.	.	.	.	.	.	.	.
	F	1	.	1	.	.	.	.	.	.	.	.	.	.	.	.	.	.	.	.
762·1	Pre-eclampsia of pregnancy . M	12	.	1	5	1	2	.	.	.	.	1	1	.	1	.	.	.	.	.
	F	4	1	.	.	.	1	1	.	1	.	.	.	.	.	.	.	.	.	.
763·9	Other maternal ante-and-intrapartum infection . M	1	.	.	1	.	.	.	.	.	.	.	.	.	.	.	.	.	.	.
	F	.	.	.	.	.	.	.	.	.	.	.	.	.	.	.	.	.	.	.
766·9	Difficult labour with malposition of foetus without mention of birth injury, asphyxia, anoxia or hypoxia . M	.	.	.	.	.	.	.	.	.	.	.	.	.	.	.	.	.	.	.
	F	1	.	.	.	.	.	.	.	.	1	.	.	.	.	.	.	.	.	.
767·9	Difficult labour with abnormality of forces of labour without mention of birth injury, asphyxia, anoxia or hypoxia . M	.	.	.	.	.	2	1	1	1	.	.	.	.	.	.	.	.	.	.
	F	5	.	.	.	.	.	.	.	.	.	.	.	.	.	.	.	.	.	.

768-0	Difficult labour with other and unspecified complications	M	2	.	.	.	.	.	.	.	.	.	.	.	.	1	.	1	.	.	.
		F	1	.	.	.	.	.	.	.	.	.	.	.	.	1	.	.	.	.	.
768-4	Difficult labour with other and unspecified complications with asphyxia, anoxia or hypoxia	M	.	.	.	.	.	.	.	.	.	.	.	.	.	.	.	.	.	.	.
		F	1	.	.	.	.	.	.	.	.	.	.	.	.	.	.	.	.	.	.
769-1	Premature rupture of membranes	M	3	.	.	.	1	.	.	.	.	2	.	.	.	.	.	.	.	.	.
		F	.	.	.	.	.	.	.	.	.	.	.	.	.	.	.	.	.	.	.
770-0	Placenta praevia	M	3	.	.	2	.	.	1	.	.	.	.	.	.	.	.	.	.	.	.
		F	2	.	.	.	1	.	.	.	.	.	.	.	.	.	.	.	.	.	.
770-1	Premature separation of placenta	M	22	1	.	2	2	3	3	2	1	1	2	4	.	1	.	.	.	.	.
		F	15	.	2	.	.	2	4	1	1	.	1	1	.	3	.	.	.	.	.
770-2	Placental infarction	M	4	.	.	.	2	.	1	.	.	.	1	.	.	.	.	.	.	.	.
		F	3	.	.	.	.	.	1	.	.	.	.	.	.	.	.	.	.	.	.
770-9	Unspecified placental insufficiency	M	11	.	.	1	1	.	.	1	.	2	1	1	1	2	.	1	.	.	.
		F	8	.	.	1	.	.	.	1	.	2	2	.	.	.	.	.	.	.	.
771-0	Compression of cord	M	.	.	.	.	.	.	.	.	.	.	.	.	.	.	.	.	.	.	.
		F	3	.	.	.	.	.	.	.	.	.	.	.	.	.	.	.	.	.	.
771-1	Prolapse of cord without mention of compression	M	2	.	.	.	.	.	.	.	.	.	.	1	.	1	.	.	.	.	.
		F	1	.	.	.	.	.	.	.	.	.	.	.	.	1	.	.	.	.	.
771-9	Other conditions of umbilical cord	M	7	1	.	.	.	1	.	.	.	.	.	1	1	2	1	.	.	.	.
		F	5	.	.	1	.	.	.	1	.	.	.	.	1	2	.	.	.	.	.
775-0	Haemolytic disease of newborn, with Rh incompatibility	M	1	.	.	.	.	1	.	.	.	.	.	.	.	.	.	.	.	.	.
		F	1	1	.	.	.	.	.	.	.	.	.	.	.	.	.	.	.	.	.
776-0	Anoxic and hypoxic conditions not elsewhere classified	M	1	.	.	.	.	.	.	.	.	.	.	.	.	.	1	.	.	.	.
		F	.	.	.	.	.	.	.	.	.	.	.	.	.	.	.	.	.	.	.
776-3	Foetal diseases	M	2	.	.	.	1	.	.	.	.	1	.	.	.	.	.	.	.	.	.
		F	3	.	.	.	.	.	.	.	.	.	.	.	.	2	.	1	.	.	.
776-4	Intra-uterine anoxia	M	2	.	1	.	.	.	.	.	.	.	1	.	.	.	.	.	.	.	.
		F	5	.	.	.	.	.	.	1	1	.	.	1	.	.	1	.	.	.	.
776-9	Unspecified asphyxia of newborn	M	4	.	.	.	.	.	.	.	.	.	1	2	.	.	.	.	.	.	.
		F	2	.	.	.	.	.	.	.	1	.	.	1	.	.	.	.	.	.	.
777	Immaturity unqualified	M	2	.	.	.	.	.	2	.	.	.	.	.	.	.	.	.	.	.	.
		F	1	.	1	.	.	.	.	.	.	.	.	.	.	.	.	.	.	.	.
778-9	Other conditions of foetus or newborn	M	.	.	.	.	.	.	.	.	.	.	.	.	.	.	.	.	.	.	.
		F	1	1	.	.	.	.	.	.	.	.	.	.	.	.	.	.	.	.	.
779-0	Maceration with no cause	M	12	.	.	1	1	.	1	1	1	1	4	1	1	.	.	.	.	.	.
		F	11	.	.	2	2	.	.	1	1	1	2	.	.	.	.	.	.	.	.
779-9	Other foetal death of unknown cause	M	13	2	2	.	1	.	1	2	2	1	.	.	.	.	.	.	.	.	.
		F	11	.	.	.	.	1	3	3	3	.	1	.	.	.	.	.	.	.	.
	ALL CAUSES	M	128	4	4	15	11	11	6	10	5	11	12	15	5	15	2	2	.	.	.
		F	115	3	7	5	4	11	13	14	12	7	6	8	6	13	5	1	.	.	.

# ABSTRACT 18. Northern Ireland: Still-births by sex, cause and weight of foetus, 1978.

Detailed List Number	Cause	Weight of Foetus (in grams)														Not Stated
		Total	Under 500	500 to 1000	1000 to 1499	1500 to 1999	2000 to 2249	2250 to 2499	2500 to 2749	2750 to 2999	3000 to 3499	3500 to 3999	4000 to 4499	4500 to 4999	5000 & over	
486	Pneumonia, unspecified . . . M	1	.	.	.	.	.	.	1	.	.	.	.	.	.	.
	F	.	.	.	.	.	.	.	.	.	.	.	.	.	.	.
740	Anencephalus . . . M	13	1	3	5	2	1	1	.	.	.	.	.	.	.	.
	F	19	.	3	9	5	1	.	1	.	.	.	.	.	.	.
741·0	Spina bifida with hydrocephalus . M	1	.	.	.	.	.	.	.	.	1	.	.	.	.	.
	F	2	.	.	.	.	.	.	.	.	1	1	.	.	.	.
741·9	Spina bifida without mention of M	2	.	1	1	.	.	.	.	.	.	.	.	.	.	.
	hydrocephalus . . . F	.	.	.	.	.	.	.	.	.	.	.	.	.	.	.
742	Congenital hydrocephalus . . . M	3	.	.	.	.	.	.	1	.	.	2	.	.	.	.
	F	4	.	.	1	.	.	1	1	1	.	.	.	.	.	.
743·0	Encephalocele . . . M	.	.	.	.	.	.	.	.	.	.	.	.	.	.	.
	F	3	.	.	.	2	.	.	.	.	1	.	.	.	.	.
743·1	Microcephalus . . . M	1	.	.	.	.	.	1	.	.	.	.	.	.	.	.
	F	.	.	.	.	.	.	.	.	.	.	.	.	.	.	.
746·4	Atrial septal defect . . . M	1	.	.	.	1	.	.	.	.	.	.	.	.	.	.
	F	.	.	.	.	.	.	.	.	.	.	.	.	.	.	.
758·9	Unspecified congenital anomaly . M	1	.	.	.	.	.	.	.	.	1	.	.	.	.	.
	F	1	.	.	.	1	.	.	.	.	.	.	.	.	.	.
759·4	Other syndromes due to autosomal M	1	.	.	.	.	.	.	1	.	.	.	.	.	.	.
	abnormality . . . F	.	.	.	.	.	.	.	.	.	.	.	.	.	.	.
759·5	Syndromes due to sex chromosome M	.	.	.	.	.	.	.	.	.	.	.	.	.	.	.
	abnormality . . . F	1	.	.	.	.	1	.	.	.	.	.	.	.	.	.
759·9	Multiple congenital anomalies, M	.	.	.	.	.	.	.	.	.	.	.	.	.	.	.
	unspecified . . . F	1	1	.	.	.	.	.	.	.	.	.	.	.	.	.
762·1	Pre-eclampsia of pregnancy . . M	12	.	1	6	2	.	.	.	.	2	1	.	.	.	.
	F	4	.	.	3	.	.	.	1	.	.	.	.	.	.	.
763·9	Other maternal ante- and intra- M	1	.	.	1	.	.	.	.	.	.	.	.	.	.	.
	partum infection . . . F	.	.	.	.	.	.	.	.	.	.	.	.	.	.	.
766·9	Difficult labour with malposition of M	.	.	.	.	.	.	.	.	.	.	.	.	.	.	.
	foetus. Without mention of birth F	1	.	.	.	.	.	.	1	.	.	.	.	.	.	.
	injury, asphyxia, anoxia or hypoxia	.	.	.	.	.	.	.	.	.	.	.	.	.	.	.
767·9	Difficult labour with abnormality of M	.	.	.	.	.	.	.	.	.	.	.	.	.	.	.
	forces of labour without mention F	5	.	.	2	1	.	1	.	.	1	.	.	.	.	.
	of birth injury, asphyxia, anoxia	.	.	.	.	.	.	.	.	.	.	.	.	.	.	.
	or hypoxia . . .	.	.	.	.	.	.	.	.	.	.	.	.	.	.	.
768·0	Difficult labour with other and un- M	2	.	.	.	.	.	.	.	.	1	.	1	.	.	.
	specified complications . . . F	1	.	.	.	.	.	.	.	.	1	.	.	.	.	.
768·4	Difficult labour with other and un- M	.	.	.	.	.	.	.	.	.	.	.	.	.	.	.
	specified complications with F	1	.	.	.	.	.	.	.	1	.	.	.	.	.	.
	asphyxia, anoxia or hypoxia .	.	.	.	.	.	.	.	.	.	.	.	.	.	.	.
769·1	Premature rupture of membranes . M	3	.	1	.	.	1	.	.	1	.	.	.	.	.	.
	F	.	.	.	.	.	.	.	.	.	.	.	.	.	.	.

770-0	Placenta praevia . . . . .	M	3	.	2	.	1	.	.	.	.	.	.	.	.	.	.
		F	2	.	.	1	.	.	.	.	.	1	.	.	.	.	.
770-1	Premature separation of placenta . . . . .	M	22	.	1	2	8	4	4	.	1	1	1	.	.	.	.
		F	15	.	.	4	4	2	1	1	.	2	1	.	.	.	.
770-2	Placental infarction . . . . .	M	4	.	1	2	.	.	.	.	1	.	.	.	.	.	.
		F	3	.	.	1	2	.	.	.	.	.	.	.	.	.	.
770-9	Unspecified placental insufficiency . . . . .	M	11	1	1	2	1	2	.	1	2	1	1	.	.	.	.
		F	8	1	.	3	2	.	.	.	.	2	.	.	.	.	.
771-0	Compression of cord . . . . .	M	.	.	.	.	.	.	.	.	.	.	.	.	.	.	.
		F	3	.	.	.	.	.	.	.	.	1	2	.	.	.	.
771-1	Prolapse of cord without mention of compression . . . . .	M	2	.	.	.	.	.	.	1	.	.	1	.	.	.	.
		F	1	.	.	.	.	.	.	.	.	1	.	.	.	.	.
771-9	Other conditions of umbilical cord . . . . .	M	7	.	2	.	.	.	.	1	.	.	3	.	1	.	.
		F	5	1	.	.	.	1	.	.	.	1	2	.	.	.	.
775-0	Haemolytic disease of newborn, with Rh incompatibility . . . . .	M	1	.	.	.	.	.	.	.	.	.	.	.	.	.	.
		F	1	.	.	1	.	.	.	.	.	.	.	.	.	.	.
776-0	Anoxic and hypoxic conditions not elsewhere classified . . . . .	M	1	.	.	.	.	.	.	.	.	.	1	.	.	.	.
		F	.	.	.	.	.	.	.	.	.	.	.	.	.	.	.
776-3	Foetal distress . . . . .	M	2	.	.	1	.	.	.	.	3	.	1	.	.	.	.
		F	3	.	.	.	.	.	.	.	.	.	.	.	.	.	.
776-4	Intra-uterine anoxia . . . . .	M	2	1	.	.	.	1	1	1	.	1	1	.	.	.	.
		F	5	.	1	.	.	.	.	.	.	.	.	.	.	.	.
776-9	Unspecified asphyxia of newborn . . . . .	M	4	.	.	.	.	.	2	.	.	1	1	.	.	.	.
		F	2	.	.	.	.	1	1	.	.	.	.	.	.	.	.
777	Immaturity, unqualified . . . . .	M	2	.	.	2	.	.	.	.	.	.	.	.	.	.	.
		F	1	.	1	.	.	.	.	.	.	.	.	.	.	.	.
778-9	Other conditions of foetus or newborn . . . . .	M	.	.	1	.	.	.	.	.	.	.	.	.	.	.	.
		F	1	.	1	.	.	.	.	.	.	.	.	.	.	.	.
779-0	Maceration with no cause . . . . .	M	12	.	5	1	7	1	1	.	1	1	1	.	.	.	.
		F	11	1	.	1	1	.	1	.	.	2	.	.	.	.	.
779-9	Other foetal death of unknown cause . . . . .	M	13	1	1	6	.	.	1	.	.	2	2	.	.	.	.
		F	11	.	1	1	3	2	2	1	1	.	.	.	.	.	.
	TOTAL ALL CAUSES . . . . .	M	128	4	14	28	22	10	10	5	5	13	15	1	1	.	.
		F	115	4	12	27	21	9	8	7	6	14	7	.	.	.	.

**ABSTRACT 19 Northern Ireland: Still births by sex, age of mother and parity\* 1978**

Age of mother		Total still-births	Parity of mother										
			0	1	2	3	4	5	6	7	8	9	10 and over
15 years	M	.	.	.	.	.	.	.	.	.	.	.	.
	F	1	1	.	.	.	.	.	.	.	.	.	.
16 years	M	1	1	.	.	.	.	.	.	.	.	.	.
	F	1	1	.	.	.	.	.	.	.	.	.	.
17 years	M	8	8	.	.	.	.	.	.	.	.	.	.
	F	2	2	.	.	.	.	.	.	.	.	.	.
18 years	M	4	4	.	.	.	.	.	.	.	.	.	.
	F	8	8	.	.	.	.	.	.	.	.	.	.
19 years	M	1	.	1	.	.	.	.	.	.	.	.	.
	F	4	2	2	.	.	.	.	.	.	.	.	.
Under 20 years	M	14	13	1	.	.	.	.	.	.	.	.	.
	F	16	14	2	.	.	.	.	.	.	.	.	.
20 years	M	7	5	2	.	.	.	.	.	.	.	.	.
	F	9	4	5	.	.	.	.	.	.	.	.	.
21 years	M	6	5	.	.	1	.	.	.	.	.	.	.
	F	8	5	2	.	1	.	.	.	.	.	.	.
22 years	M	10	4	5	1	.	.	.	.	.	.	.	.
	F	8	8	.	.	.	.	.	.	.	.	.	.
23 years	M	6	3	1	.	.	2	.	.	.	.	.	.
	F	5	3	1	1	.	.	.	.	.	.	.	.
24 years	M	8	2	4	2	.	.	.	.	.	.	.	.
	F	4	2	.	2	.	.	.	.	.	.	.	.
20-24 years	M	37	19	12	3	1	2	.	.	.	.	.	.
	F	34	22	8	3	1	.	.	.	.	.	.	.
25 years	M	6	3	1	1	.	.	.	1	.	.	.	.
	F	10	3	2	3	2	.	.	.	.	.	.	.
26 years	M	6	4	2	.	.	.	.	.	.	.	.	.
	F	3	2	1	.	.	.	.	.	.	.	.	.
27 years	M	5	1	.	2	.	1	1	.	.	.	.	.
	F	7	1	3	2	1	.	.	.	.	.	.	.
28 years	M	6	1	2	.	.	3	.	.	.	.	.	.
	F	3	.	1	2	.	.	.	.	.	.	.	.
29 years	M	6	.	2	2	.	.	.	1	.	.	.	.
	F	7	1	4	.	.	.	.	.	.	.	.	.
25-29 years	M	29	9	7	5	1	4	1	1	1	.	.	.
	F	30	7	11	7	5	.	.	.	.	.	.	.
30 years	M	6	1	2	2	1	.	.	.	.	.	.	.
	F	6	1	2	2	1	.	.	.	.	.	.	.
31 years	M	5	.	2	3	.	.	.	.	.	.	.	.
	F	4	.	1	1	2	.	.	.	.	.	.	.
32 years	M	5	.	1	1	2	.	1	.	.	.	.	.
	F	5	2	1	.	.	.	2	.	.	.	.	.
33 years	M	6	1	1	2	1	1	.	.	.	.	.	.
	F	3	.	2	.	.	.	1	.	.	.	.	.
34 years	M	5	2	.	1	1	1	.	.	.	.	.	.
	F	5	1	2	.	.	2	.	.	.	.	.	.
30-34 years	M	27	4	6	9	5	2	1	.	.	.	.	.
	F	23	4	8	3	3	2	3	.	.	.	.	.
35 years	M	6	1	1	1	2	.	1	.	.	.	.	.
	F	1	.	.	.	.	1	.	.	.	.	.	.
36 years	M	2	.	.	1	.	1	.	.	.	.	.	.
	F	.	.	.	.	.	.	.	.	.	.	.	.
37 years	M	2	.	.	.	1	.	1	.	.	.	.	.
	F	2	.	.	.	.	.	.	2	.	.	.	.
38 years	M	5	1	1	.	1	2	.	.	.	.	.	.
	F	1	.	.	.	1	.	.	.	.	.	.	.
39 years	M	1	1	.	.	.	.	.	.	.	.	.	.
	F	3	.	.	1	.	1	1	.	.	.	.	.
35-39 years	M	16	3	2	2	4	3	2	.	.	.	.	.
	F	7	.	.	1	1	2	1	2	.	.	.	.
40 years	M	.	.	.	.	.	.	.	.	.	.	.	.
	F	1	.	.	.	.	.	.	.	.	.	1	.
41 years	M	1	.	.	.	.	.	.	.	.	.	1	.
	F	.	.	.	.	.	.	.	.	.	.	.	.
42 years	M	1	.	.	.	.	.	.	.	.	.	1	.
	F	3	.	.	.	1	.	1	1	.	.	.	.
43 years	M	1	1	.	.	.	.	.	.	.	.	.	.
	F	1	1	.	.	.	.	.	.	.	.	.	.
44 years	M	.	.	.	.	.	.	.	.	.	.	.	.
	F	.	.	.	.	.	.	.	.	.	.	.	.
40-44 years	M	3	1	.	.	.	.	.	.	.	.	2	.
	F	5	1	.	.	1	.	1	1	.	.	1	.
45 years	M	.	.	.	.	.	.	.	.	.	.	.	.
	F	.	.	.	.	.	.	.	.	.	.	.	.
46 years	M	1	.	1	.	.	.	.	.	.	.	.	.
	F	.	.	.	.	.	.	.	.	.	.	.	.
47 years	M	1	.	.	.	1	.	.	.	.	.	.	.
	F	.	.	.	.	.	.	.	.	.	.	.	.
45-49 years	M	2	.	1	.	1	.	.	.	.	.	.	.
	F	.	.	.	.	.	.	.	.	.	.	.	.

\*See definition at foot of Abstract 11.



**ABSTRACT 20. Northern Ireland: Quarterly Incidence of Deaths by District Council Area, month and sex with quarterly totals 1978.**

AREA	Total	January	February	March	1st quarter	April	May	June	2nd quarter	July	August	September	3rd quarter	October	November	December	4th quarter
Northern Ireland	8,458	883	703	817	2,403	741	748	694	2,183	656	635	565	1,856	639	681	696	2,016
Ireland	7,695	782	671	758	2,211	602	734	621	1,957	592	593	533	1,718	617	575	617	1,809
Ards	298	28	26	25	79	25	21	28	74	28	27	22	77	18	20	30	68
Belfast	313	32	28	36	96	24	24	19	67	27	30	24	81	23	19	27	69
	2,067	238	178	198	614	166	155	189	510	155	141	129	425	152	189	177	518
	2,102	220	186	219	625	160	181	176	517	159	154	124	437	159	183	181	523
Castlereagh	325	24	21	43	88	31	30	31	92	28	15	22	65	27	22	31	80
	283	25	22	23	70	17	37	20	74	28	19	17	64	39	18	18	75
Down	300	24	34	22	80	29	24	26	79	22	28	20	70	26	16	29	71
	287	30	24	28	82	22	28	20	70	26	29	21	76	19	21	19	59
Lisburn	409	44	33	43	120	37	28	22	87	30	38	33	101	34	40	27	101
	341	31	27	30	88	29	41	30	100	29	24	17	70	23	26	34	83
North Down	348	35	38	22	95	36	26	31	93	30	31	20	81	20	33	26	79
	373	36	37	37	110	29	34	32	95	21	28	30	79	32	19	38	89
Antrim	162	16	16	12	44	10	11	19	40	11	9	9	29	16	11	22	49
	157	16	20	16	52	18	11	16	45	11	11	7	29	8	9	14	31
Ballymena	318	25	36	31	92	28	31	21	80	23	30	21	74	20	27	25	72
	288	29	29	26	84	18	28	24	70	26	18	25	69	18	25	22	65
Ballymoney	117	6	11	12	29	12	11	9	32	12	8	10	30	5	13	8	26
	100	10	4	6	20	9	14	15	38	7	4	4	15	9	13	5	27
Carrickfergus	142	16	8	14	38	10	19	11	40	14	11	9	34	6	13	11	30
	107	13	11	10	34	9	8	9	26	8	9	7	24	5	10	8	23
Coleraine	274	23	27	32	82	16	32	15	63	25	18	17	60	24	24	21	69
	240	24	26	27	77	18	23	13	54	18	21	17	56	20	12	21	53
Cookstown	127	10	7	13	30	7	17	7	31	15	7	11	33	9	15	9	33
	116	6	15	10	31	12	13	7	32	10	5	11	26	8	12	7	27
Larne	143	16	13	11	40	11	18	7	36	9	9	17	35	13	11	8	32
	174	16	14	17	47	11	18	15	44	17	19	11	47	17	7	12	36
Magherafelt	167	18	11	11	40	17	18	13	48	10	9	15	34	17	15	13	45
	109	10	9	13	32	9	9	11	29	4	5	9	18	8	16	6	30
Moyle	93	11	9	12	32	7	8	7	22	6	10	2	18	8	9	4	21
	56	5	9	5	19	6	4	4	14	3	2	5	10	5	4	4	13
Newtownabbey	360	34	32	45	111	29	43	28	100	27	24	15	66	20	36	27	83
	326	32	30	30	92	29	22	25	76	22	26	19	67	29	28	34	91
Armagh	242	20	18	29	67	28	28	8	64	19	15	16	50	22	14	25	61
	190	28	13	13	54	11	23	11	45	13	22	18	53	14	12	12	38
Banbridge	182	18	10	16	44	33	16	13	62	16	20	9	45	14	5	12	31
	162	14	15	11	40	21	19	12	52	13	19	11	43	9	12	6	27
Craigavon	349	43	21	23	87	15	35	28	78	20	19	28	67	42	41	34	117
	363	27	38	39	104	16	39	19	74	29	20	29	78	44	28	35	107
Dungannon	283	47	16	37	100	23	23	26	72	24	14	16	54	14	20	23	57
	231	24	14	24	62	25	19	20	64	13	19	22	54	17	22	12	51
Newry and Mourne	422	46	25	51	122	50	28	38	116	28	33	29	90	29	24	41	94
	342	46	15	47	108	24	35	27	86	30	24	27	81	22	20	25	67
Fermanagh	391	55	17	28	100	37	37	42	116	31	25	34	90	22	25	38	85
	258	31	15	22	68	17	33	30	80	17	13	28	58	19	14	19	52
Limavady	105	9	8	13	30	14	12	6	32	6	11	7	24	5	7	7	19
	67	4	7	4	15	8	2	5	15	6	9	6	21	7	4	5	16
Londonderry	417	30	39	31	100	37	41	38	116	32	45	28	105	48	23	25	96
	361	32	40	30	102	36	35	29	100	20	37	29	86	28	20	25	73
Omagh	272	23	32	24	79	24	25	21	70	25	26	17	68	20	18	17	55
	224	26	11	23	60	16	26	24	66	23	16	7	46	18	15	19	52
Strabane	145	24	17	19	60	9	11	10	30	10	12	9	31	8	10	6	24
	125	15	12	12	39	8	8	8	24	12	10	8	30	17	6	9	32

# ABSTRACT 21 Northern Ireland: Causes

Detailed List	CAUSES OF DEATH	AGES AT									
		ALL AGES	Under 4 weeks	Total under one year	1-	2-	3-	4-	5-	10-	15-
	TOTAL DEATHS (All causes) . . . {M F	8,458 7,695	148 127	228 189	11 19	10 9	11 6	8 1	35 26	32 15	80 34
000-136	I Infective and Parasitic Diseases . . . {M F	58 38	3 2	8 6	. 3	. 1	1 .	1 1	. 1	. .	. 1
140-200, 202, 203, 208, 209	II Neoplasms [a] Cancer . . . {M F	1,483 1,387	. .	. .	1 1	2 1	2 .	2 .	2 1	4 .	2 .
201, 204- 207, 210- 239	[b] Other Neoplasms . . . {M F	89 67	. 1	. 1	. 1	. .	. .	2 5	4 1	4 2	. .
240-279	III Endocrine, Nutritional and Metabolic Diseases . . . {M F	45 69	. .	1 .	. .	. .	. .	1 .	1 .	. 1	. .
280-289	IV Diseases of Blood and Blood-forming Organs . . . {M F	12 15	. .	. .	. .	. .	. .	1 .	. .	. 1	. .
290-315	V Mental Disorders . . . {M F	12 5	. .	. .	. .	. .	. .	. .	. .	. 1	. .
320-389	VI Diseases of the Nervous Systems and Sense Organs . . . {M F	92 80	3 4	12 6	. .	. .	1 .	. .	2 1	2 1	4 1
390-458	VII Diseases of the Circulatory System . . . {M F	4,503 4,268	4 2	9 4	1 .	. .	. .	. 1	2 1	1 2	2 .
460-519	VIII Diseases of the Respiratory System . . . {M F	968 853	9 6	41 34	. 3	2 .	. .	. 2	1 .	1 2	. .
520-577	IX Diseases of the Digestive System . . . {M F	175 177	1 .	2 1	. .	. .	. .	. .	. .	. 1	. .
580-629	X Diseases of the Genito-Urinary System . . . {M F	124 112	. .	. .	. 1	1 .	. .	. 1	. .	. .	. .
630-678	XI Complications of Pregnancy, Childbirth and the Puerperium . . . {F	. .	. .	. .	. .	. .	. .	. .	. .	. .	. .
680-709	XII Diseases of the Skin and Subcutaneous Tissue . . . {M F	6 6	. .	. .	. .	. .	. .	. .	. .	. .	. .
710-738	XIII Diseases of the Musculo-skeletal System and Connective tissue . . . {M F	16 24	. .	. .	1 .	. .	. .	. .	. .	. .	. .
740-759	XIV Congenital Anomalies . . . {M F	76 81	37 39	55 60	4 8	3 2	. 1	. .	1 3	1 2	2 1
760-779	XV Certain Causes of Perinatal Morbidity and Mortality . . . {M F	88 71	88 71	88 71	. .	. .	. .	. .	. .	. .	. .
780-796	XVI Symptoms and Ill-defined Conditions . . . {M F	39 41	2 2	6 4	. 1	. .	1 .	. .	. .	. .	. .
E800- E999	XVII Accidents, Poisonings and Violence [External Cause] . . . {M F	672 401	1 .	6 2	4 2	6 2	7 2	5 .	26 12	17 10	66 21

### of death at different age-periods, 1978

DEATH																	Detailed List	
20-	25-	30-	35-	40-	45-	50-	55-	60-	65-	70-	75-	80-	85-	90-	95 and over			
84 27	80 30	60 35	91 39	118 78	237 131	387 221	668 380	849 495	1,133 770	1,323 1,044	1,289 1,295	919 1,349	540 954	220 418	45 130	} M F		
.	1	.	.	2	4	4	6	5	8	8	2	2	4	2	.			
5 4	6 8	12 7	13 16	19 30	41 50	73 86	145 139	198 149	250 197	263 217	231 177	138 180	56 89	18 25	4 6	} M F		
4 2	2 1	1 6	2 4	3 2	3 1	6 6	8 4	7 7	7 5	17 6	10 7	1 1	1 3	1 2	.			
1	.	.	1	1	1	2	2	4	5	6	9	5	5	1	2	} M F		
.	.	.	1	1	4	1	4	3	7	18	13	9	4	1	.			
.	.	.	1	1	.	.	1	1	2	.	1	1	3	1	.	} M F		
2	1	.	.	1	.	.	5	1	1	.	.	.	1	.	.			
1 1	1 1	1 1	5 1	1 1	2	4	8 6	7 3	9 4	10 10	14 16	7 14	2 10	1	.	} M F		
5 3	2 4	8 2	23 6	51 26	122 43	211 75	388 160	482 261	658 440	779 603	849 822	528 860	322 594	136 276	26 85			
1 1	3 2	2 2	4 3	15 6	25 9	46 19	73 21	114 31	157 60	181 108	158 147	87 157	47 145	11 73	26	} M F		
.	1	2	1	3	8	5	15	20	26	25	30	20	16	1	.			
.	.	1	2	2	4	7	17	8	15	24	30	32	27	5	1	} M F		
1	1	1	2	1	2	8	4	5	12	18	19	23	22	4	1			
.	.	.	.	.	.	.	.	.	.	.	.	.	.	.	.	} F M		
.	.	.	.	1	1	.	1	1	1	.	2	1	2	.	.			
.	.	.	1	.	.	1	1	3	1	4	1	2	1	1	.	} M F		
.	.	.	.	.	.	1	1	3	1	2	5	4	5	2	1			
1	2	2	.	.	.	.	1	1	2	.	1	.	.	.	.	} M F		
.	.	.	.	1	1	.	.	.	.	.	.	.	.	.	.			
.	.	.	.	.	.	.	.	.	.	.	.	.	.	.	.	} M F		
1	1	.	.	.	.	.	1	2	2	6	5	5	7	3	.			
64 14	59 12	32 15	40 5	33 6	32 18	48 19	38 18	39 17	37 19	29 33	34 39	28 59	14 45	6 22	2 9	} M F		
.	.	.	.	.	.	.	1	3	2	4	4	8	9	3	.			

**ABSTRACT 21 (continued). Northern Ireland: Causes**

Detailed List	CAUSES OF DEATH	AGES AT									
		ALL AGES	Under 4 weeks	Total under one year	1-	2-	3-	4-	5-	10-	15-
	<b>I. Infective and Parasitic Diseases</b>										
000-009	<i>Intestinal Infectious diseases</i> . { M F	9 5	1 .	3 .	1 .	.	.	1 .	.	.	.
000	Cholera . . . . { M F	.	.	.	.	.	.	.	.	.	.
001	Typhoid fever . . . { M F	.	.	.	.	.	.	.	.	.	.
002	Paratyphoid fever . . { M F	.	.	.	.	.	.	.	.	.	.
003	Other Salmonella infections . { M F	.	.	.	.	.	.	.	.	.	.
004	Bacillary dysentery . . { M F	.	.	.	.	.	.	.	.	.	.
005	Food poisoning (bacterial) . { M F	.	.	.	.	.	.	.	.	.	.
006	Amoebiasis . . . . { M F	.	.	.	.	.	.	.	.	.	.
007	Other protozoal intestinal diseases . . . { M F	.	.	.	.	.	.	.	.	.	.
008	Enteritis due to other specified organism . . . { M F	.	.	.	.	.	.	.	.	.	.
009	Diarrhoeal disease . . { M F	9 5	1 .	3 .	1 .	.	.	1 .	.	.	.
010-019	<i>Tuberculosis</i> . . . . { M F	21 4	.	.	.	.	.	.	.	.	.
010	Silicotuberculosis . . . { M F	.	.	.	.	.	.	.	.	.	.
011	Pulmonary tuberculosis . { M F	19 4	.	.	.	.	.	.	.	.	.
012	Other respiratory tuberculosis { M F	1 .	.	.	.	.	.	.	.	.	.
013	Tuberculosis of meninges and central nervous system . { M F	.	.	.	.	.	.	.	.	.	.
014	Tuberculosis of intestines, peritoneum and mesenteric glands { M F	.	.	.	.	.	.	.	.	.	.
015	Tuberculosis of bones and joints { M F	.	.	.	.	.	.	.	.	.	.
016	Tuberculosis of genito-urinary system . . . { M F	.	.	.	.	.	.	.	.	.	.
017	Tuberculosis of other organs . { M F	.	.	.	.	.	.	.	.	.	.
018	Disseminated tuberculosis . { M F	.	.	.	.	.	.	.	.	.	.
019	Late effects of tuberculosis . { M F	1 .	.	.	.	.	.	.	.	.	.
019-0	Respiratory tuberculosis . { M F	.	.	.	.	.	.	.	.	.	.
020-027	<i>Zoonotic bacterial diseases</i> . { M F	.	.	.	.	.	.	.	.	.	.
020	Plague . . . . { M F	.	.	.	.	.	.	.	.	.	.
021	Tularaemia . . . . { M F	.	.	.	.	.	.	.	.	.	.

of death at different age-periods, 1978.

DEATH

20-	25-	30-	35-	40-	45-	50-	55-	60-	65-	70-	75-	80-	85-	90-	95 and over	Detailed List
.	.	.	.	.	.	.	.	.	1	2	1	.	1	1	.	M } 000-009
.	.	.	.	.	.	.	.	.	.	1	.	.	1	1	.	F } 000
.	.	.	.	.	.	.	.	.	.	.	.	.	.	.	.	M } 001
.	.	.	.	.	.	.	.	.	.	.	.	.	.	.	.	F } 002
.	.	.	.	.	.	.	.	.	.	.	.	.	.	.	.	M } 003
.	.	.	.	.	.	.	.	.	.	.	.	.	.	.	.	F } 004
.	.	.	.	.	.	.	.	.	.	.	.	.	.	.	.	M } 005
.	.	.	.	.	.	.	.	.	.	.	.	.	.	.	.	F } 006
.	.	.	.	.	.	.	.	.	.	.	.	.	.	.	.	M } 007
.	.	.	.	.	.	.	.	.	.	.	.	.	.	.	.	F } 008
.	.	.	.	.	.	.	.	.	1	2	1	.	1	1	.	M } 009
.	.	.	.	.	.	.	.	.	1	1	.	.	1	1	.	F } 010-019
.	.	.	.	.	3	4	4	2	3	3	1	.	1	2	1	M } 010
.	.	.	.	.	.	.	.	.	.	.	.	.	.	.	.	F } 011
.	.	.	.	.	3	3	3	2	3	3	1	.	1	2	1	M } 012
.	.	.	.	.	1	.	.	.	.	.	.	.	.	.	.	F } 013
.	.	.	.	.	.	.	.	.	.	.	.	.	.	.	.	M } 014
.	.	.	.	.	.	.	.	.	.	.	.	.	.	.	.	F } 015
.	.	.	.	.	.	.	.	.	.	.	.	.	.	.	.	M } 016
.	.	.	.	.	.	.	.	.	.	.	.	.	.	.	.	F } 017
.	.	.	.	.	.	.	.	.	.	.	.	.	.	.	.	M } 018
.	.	.	.	.	.	.	.	.	.	.	.	.	.	.	.	F } 019
.	.	.	.	.	.	.	1	.	.	.	.	.	.	.	.	M } 019-0
.	.	.	.	.	.	.	.	.	.	.	.	.	.	.	.	F } 020-027
.	.	.	.	.	.	.	.	.	.	.	.	.	.	.	.	M } 020
.	.	.	.	.	.	.	.	.	.	.	.	.	.	.	.	F } 021

**ABSTRACT 21 (continued). Northern Ireland: Causes**

Detailed List	CAUSES OF DEATH	AGES AT									
		ALL AGES	Under 4 weeks	Total under one year	1-	2-	3-	4-	5-	10-	15-
022	Anthrax . . . . . {M	.	.	.	.	.	.	.	.	.	.
	F	.	.	.	.	.	.	.	.	.	.
023	Brucellosis . . . . . {M	.	.	.	.	.	.	.	.	.	.
	F	.	.	.	.	.	.	.	.	.	.
024	Glanders . . . . . {M	.	.	.	.	.	.	.	.	.	.
	F	.	.	.	.	.	.	.	.	.	.
025	Melioidosis . . . . . {M	.	.	.	.	.	.	.	.	.	.
	F	.	.	.	.	.	.	.	.	.	.
026	Rat-bite fever . . . . . {M	.	.	.	.	.	.	.	.	.	.
	F	.	.	.	.	.	.	.	.	.	.
027	Other zoonotic bacterial diseases {M	.	.	.	.	.	.	.	.	.	.
	F	.	.	.	.	.	.	.	.	.	.
030-039	Other bacterial diseases . . . {M	15	2	4	.	.	1	.	.	.	.
	F	19	2	4	2	1	.	.	.	.	.
030	Leprosy . . . . . {M	.	.	.	.	.	.	.	.	.	.
	F	.	.	.	.	.	.	.	.	.	.
031	Other diseases due to mycobacteria . . . . . {M	.	.	.	.	.	.	.	.	.	.
	F	.	.	.	.	.	.	.	.	.	.
032	Diphtheria . . . . . {M	.	.	.	.	.	.	.	.	.	.
	F	.	.	.	.	.	.	.	.	.	.
033	Whooping cough . . . . . {M	1	.	1	.	.	.	.	.	.	.
	F	2	.	1	1	.	.	.	.	.	.
034	Streptococcal sore throat and scarlet fever . . . . . {M	1	.	.	.	.	.	.	.	.	.
	F	.	.	.	.	.	.	.	.	.	.
035	Erysipelas . . . . . {M	.	.	.	.	.	.	.	.	.	.
	F	.	.	.	.	.	.	.	.	.	.
036	Meningococcal infection . . . {M	2	.	.	1	1	.	.	.	.	.
	F	.	.	.	.	.	.	.	.	.	.
037	Tetanus . . . . . {M	.	.	.	.	.	.	.	.	.	.
	F	.	.	.	.	.	.	.	.	.	.
038	Septicaemia . . . . . {M	11	2	3	.	.	1	.	.	.	.
	F	13	2	3	.	.	.	.	.	.	.
039	Other bacterial diseases . . . {M	3	.	.	.	.	.	.	.	.	.
	F	1	.	.	.	.	.	.	.	.	.
040-046	Poliomyelitis and other enterovirus diseases of central nervous system . . . . . {M	.	.	.	.	.	.	.	.	.	.
	F	.	.	.	.	.	.	.	.	.	.
040	Acute paralytic poliomyelitis specified as bulbar . . . . . {M	.	.	.	.	.	.	.	.	.	.
	F	.	.	.	.	.	.	.	.	.	.
041	Acute poliomyelitis with other paralysis . . . . . {M	.	.	.	.	.	.	.	.	.	.
	F	.	.	.	.	.	.	.	.	.	.
042	Acute non-paralytic poliomyelitis . . . . . {M	.	.	.	.	.	.	.	.	.	.
	F	.	.	.	.	.	.	.	.	.	.
043	Acute poliomyelitis, unspecified . . . . . {M	.	.	.	.	.	.	.	.	.	.
	F	.	.	.	.	.	.	.	.	.	.
044	Late effects of acute poliomyelitis . . . . . {M	.	.	.	.	.	.	.	.	.	.
	F	.	.	.	.	.	.	.	.	.	.
045	Aseptic meningitis due to enterovirus . . . . . {M	.	.	.	.	.	.	.	.	.	.
	F	.	.	.	.	.	.	.	.	.	.
046	Other enterovirus diseases of central nervous system . . . {M	.	.	.	.	.	.	.	.	.	.
	F	.	.	.	.	.	.	.	.	.	.

of death at different age-periods, 1978.

DEATH															95 and over	Detailed List		
20-	25-	30-	35-	40-	45-	50-	55-	60-	65-	70-	75-	80-	85-	90-				
.	.	.	.	.	.	.	.	.	.	.	.	.	.	.	.	M F	}	022
.	.	.	.	.	.	.	.	.	.	.	.	.	.	.	.	M F	}	023
.	.	.	.	.	.	.	.	.	.	.	.	.	.	.	.	M F	}	024
.	.	.	.	.	.	.	.	.	.	.	.	.	.	.	.	M F	}	025
.	.	.	.	.	.	.	.	.	.	.	.	.	.	.	.	M F	}	026
.	.	.	.	.	.	.	.	.	.	.	.	.	.	.	.	M F	}	027
.	.	.	.	.	.	.	.	.	3 4	3 2	7 4	7 2	2	.	.	M F	}	030-039
.	.	.	.	.	.	.	.	.	.	.	.	.	.	.	.	M F	}	030
.	.	.	.	.	.	.	.	.	.	.	.	.	.	.	.	M F	}	031
.	.	.	.	.	.	.	.	.	.	.	.	.	.	.	.	M F	}	032
.	.	.	.	.	.	.	.	.	.	.	.	.	.	.	.	M F	}	033
.	.	.	.	.	.	.	.	.	.	.	.	1	.	.	.	M F	}	034
.	.	.	.	.	.	.	.	.	.	.	.	.	.	.	.	M F	}	035
.	.	.	.	.	.	.	.	.	.	.	.	.	.	.	.	M F	}	036
.	.	.	.	.	.	.	.	.	.	.	.	.	.	.	.	M F	}	037
.	.	.	.	.	.	.	.	.	3 3	1 2	1 4	1 1	1	.	.	M F	}	038
.	.	.	.	.	.	.	.	.	1	2	.	.	1	.	.	M F	}	039
.	.	.	.	.	.	.	.	.	.	.	.	.	.	.	.	M F	}	040-046
.	.	.	.	.	.	.	.	.	.	.	.	.	.	.	.	M F	}	040
.	.	.	.	.	.	.	.	.	.	.	.	.	.	.	.	M F	}	041
.	.	.	.	.	.	.	.	.	.	.	.	.	.	.	.	M F	}	042
.	.	.	.	.	.	.	.	.	.	.	.	.	.	.	.	M F	}	043
.	.	.	.	.	.	.	.	.	.	.	.	.	.	.	.	M F	}	044
.	.	.	.	.	.	.	.	.	.	.	.	.	.	.	.	M F	}	045
.	.	.	.	.	.	.	.	.	.	.	.	.	.	.	.	M F	}	046

# **ABSTRACT 21 (continued). Northern Ireland: Causes**

Detailed List	CAUSES OF DEATH	AGES AT									
		ALL AGES	Under 4 weeks	Total under one year	1-	2-	3-	4-	5-	10-	15-
050-057	<i>Viral diseases accompanied by exanthem</i> . . . . . { M F	7 7	.	7	.	.	.	.	.	.	.
050	Smallpox . . . . . { M F	.	.	.	.	.	.	.	.	.	.
051	Cowpox . . . . . { M F	.	.	.	.	.	.	.	.	.	.
052	Chickenpox . . . . . { M F	.	.	.	.	.	.	.	.	.	.
053	Herpes zoster . . . . . { M F	1	.	.	.	.	.	.	.	.	.
054	Herpes simplex . . . . . { M F	.	.	.	.	.	.	.	.	.	.
055	Measles . . . . . { M F	.	.	.	.	.	.	.	.	.	.
056	Rubella . . . . . { M F	1	.	1	.	.	.	.	.	.	.
057	Other viral exanthem . . . { M F	.	.	.	.	.	.	.	.	.	.
060-068	<i>Arthropod-borne viral diseases</i> . { M F	7	.	.	.	.	.	.	.	.	.
060	Yellow fever . . . . . { M F	.	.	.	.	.	.	.	.	.	.
061	Dengue . . . . . { M F	.	.	.	.	.	.	.	.	.	.
062	Mosquito-borne viral encephalitis . . . . . { M F	.	.	.	.	.	.	.	.	.	.
063	Tick-borne viral encephalitis . . . . . { M F	.	.	.	.	.	.	.	.	.	.
064	Viral encephalitis transmitted by other arthropods . . . . . { M F	.	.	.	.	.	.	.	.	.	.
065	Viral encephalitis unspecified . . . . . { M F	1	.	.	.	.	.	.	.	.	.
066	Late effects of viral encephalitis . . . . . { M F	.	.	.	.	.	.	.	.	.	.
067	Arthropod-borne haemorrhagic fever . . . . . { M F	.	.	.	.	.	.	.	.	.	.
068	Other arthropod-borne viral diseases . . . . . { M F	.	.	.	.	.	.	.	.	.	.
070-079	<i>Other viral diseases</i> . . . . . { M F	3 5	.	7	.	.	.	7	7	.	7
070	Infectious hepatitis . . . . . { M F	2 4	.	.	.	.	.	1	1	.	1
071	Rabies . . . . . { M F	.	.	.	.	.	.	.	.	.	.
072	Mumps . . . . . { M F	.	.	.	.	.	.	.	.	.	.
073	Psittacosis . . . . . { M F	.	.	.	.	.	.	.	.	.	.
074	Specific diseases due to Cox-sackie virus . . . . . { M F	.	.	.	.	.	.	.	.	.	.
075	Infectious mononucleosis . . . . . { M F	.	.	.	.	.	.	.	.	.	.



of death at different age-periods, 1978.

DEATH																Detailed List
20-	25-	30-	35-	40-	45-	50-	55-	60-	65-	70-	75-	80-	85-	90-	95 and over	
.	.	.	.	.	.	.	.	.	.	.	.	1	.	.	.	M } 050-057
.	.	.	.	.	.	.	.	.	.	.	.	.	.	.	.	F } 050
.	.	.	.	.	.	.	.	.	.	.	.	.	.	.	.	M } 051
.	.	.	.	.	.	.	.	.	.	.	.	.	.	.	.	F } 052
.	.	.	.	.	.	.	.	.	.	.	.	.	.	.	.	M } 053
.	.	.	.	.	.	.	.	.	.	.	.	1	.	.	.	F } 054
.	.	.	.	.	.	.	.	.	.	.	.	.	.	.	.	M } 055
.	.	.	.	.	.	.	.	.	.	.	.	.	.	.	.	F } 056
.	.	.	.	.	.	.	.	.	.	.	.	.	.	.	.	M } 057
.	.	.	.	1	.	.	.	.	.	.	.	.	.	.	.	F } 060-068
.	.	.	.	.	.	.	.	.	.	.	.	.	.	.	.	M } 060
.	.	.	.	.	.	.	.	.	.	.	.	.	.	.	.	F } 061
.	.	.	.	.	.	.	.	.	.	.	.	.	.	.	.	M } 062
.	.	.	.	.	.	.	.	.	.	.	.	.	.	.	.	F } 063
.	.	.	.	.	.	.	.	.	.	.	.	.	.	.	.	M } 064
.	.	.	.	1	.	.	.	.	.	.	.	.	.	.	.	F } 065
.	.	.	.	.	.	.	.	.	.	.	.	.	.	.	.	M } 066
.	.	.	.	.	.	.	.	.	.	.	.	.	.	.	.	F } 067
.	.	.	.	.	.	.	.	.	.	.	.	.	.	.	.	M } 068
.	.	.	.	1	.	.	1	.	.	.	1	.	.	1	.	F } 070-079
.	.	.	.	1	.	.	1	.	.	.	1	.	.	.	.	M } 070
.	.	.	.	.	.	.	.	.	.	.	.	.	.	.	.	F } 071
.	.	.	.	.	.	.	.	.	.	.	.	.	.	.	.	M } 072
.	.	.	.	.	.	.	.	.	.	.	.	.	.	.	.	F } 073
.	.	.	.	.	.	.	.	.	.	.	.	.	.	.	.	M } 074
.	.	.	.	.	.	.	.	.	.	.	.	.	.	.	.	F } 075

# ABSTRACT 21 (continued). Northern Ireland: Causes

Detailed List	CAUSES OF DEATH	AGES AT									
		ALL AGES	Under 4 weeks	Total under one year	1-	2-	3-	4-	5-	10-	15-
076	Trachoma, active . . . {M F	.	.	.	.	.	.	.	.	.	.
077	Late effects of trachoma . . . {M F	.	.	.	.	.	.	.	.	.	.
078	Other viral diseases of the conjunctiva . . . {M F	.	.	.	.	.	.	.	.	.	.
079	Other viral diseases . . . {M F	1 1	.	1	.	.	.	.	.	.	.
080-089	<i>Rickettsioses and other arthropod-borne diseases</i> . . . {M F	7	.	.	.	.	.	.	.	.	.
080	Epidemic louse-borne typhus . . . {M F	.	.	.	.	.	.	.	.	.	.
081	Other typhus . . . {M F	.	.	.	.	.	.	.	.	.	.
082	Tick-borne rickettsiosis . . . {M F	.	.	.	.	.	.	.	.	.	.
083	Other rickettsiosis . . . {M F	1	.	.	.	.	.	.	.	.	.
084	Malaria . . . {M F	.	.	.	.	.	.	.	.	.	.
085	Leishmaniasis . . . {M F	.	.	.	.	.	.	.	.	.	.
086	American trypanosomiasis . . . {M F	.	.	.	.	.	.	.	.	.	.
087	Other trypanosomiasis . . . {M F	.	.	.	.	.	.	.	.	.	.
088	Relapsing fever . . . {M F	.	.	.	.	.	.	.	.	.	.
089	Other arthropod-borne diseases {M F	.	.	.	.	.	.	.	.	.	.
090-099	<i>Syphilis and other venereal diseases</i> . . . {M F	3	.	.	.	.	.	.	.	.	.
090	Congenital syphilis . . . {M F	.	.	.	.	.	.	.	.	.	.
091	Early syphilis, symptomatic . . . {M F	.	.	.	.	.	.	.	.	.	.
092	Early syphilis, latent . . . {M F	.	.	.	.	.	.	.	.	.	.
093	Cardiovascular syphilis . . . {M F	1	.	.	.	.	.	.	.	.	.
094	Syphilis of central nervous system . . . {M F	1	.	.	.	.	.	.	.	.	.
095	Other forms of late syphilis, with symptoms . . . {M F	.	.	.	.	.	.	.	.	.	.
096	Late syphilis, latent . . . {M F	.	.	.	.	.	.	.	.	.	.
097	Other syphilis and not specified {M F	1	.	.	.	.	.	.	.	.	.
098	Gonococcal infections . . . {M F	.	.	.	.	.	.	.	.	.	.
099	Other venereal disease . . . {M F	.	.	.	.	.	.	.	.	.	.

of death at different age-periods, 1978.

DEATH																Detailed List
20-	25-	30-	35-	40-	45-	50-	55-	60-	65-	70-	75-	80-	85-	90-	95 and over	
.	.	.	.	.	.	.	.	.	.	.	.	.	.	.	.	M } 076
.	.	.	.	.	.	.	.	.	.	.	.	.	.	.	.	F } 076
.	.	.	.	.	.	.	.	.	.	.	.	.	.	.	.	M } 077
.	.	.	.	.	.	.	.	.	.	.	.	.	.	.	.	F } 077
.	.	.	.	.	.	.	.	.	.	.	.	.	.	.	.	M } 078
.	.	.	.	.	.	.	.	.	.	.	.	.	.	.	.	F } 078
.	.	.	.	.	.	.	.	.	.	.	.	.	.	.	.	M } 079
.	.	.	.	.	.	.	.	.	.	.	.	.	.	.	.	F } 079
.	.	.	.	.	1	.	.	.	.	.	.	.	.	.	.	M } 080-089
.	.	.	.	.	.	.	.	.	.	.	.	.	.	.	.	F } 080-089
.	.	.	.	.	.	.	.	.	.	.	.	.	.	.	.	M } 080
.	.	.	.	.	.	.	.	.	.	.	.	.	.	.	.	F } 080
.	.	.	.	.	.	.	.	.	.	.	.	.	.	.	.	M } 081
.	.	.	.	.	.	.	.	.	.	.	.	.	.	.	.	F } 081
.	.	.	.	.	.	.	.	.	.	.	.	.	.	.	.	M } 082
.	.	.	.	.	.	.	.	.	.	.	.	.	.	.	.	F } 082
.	.	.	.	.	1	.	.	.	.	.	.	.	.	.	.	M } 083
.	.	.	.	.	.	.	.	.	.	.	.	.	.	.	.	F } 083
.	.	.	.	.	.	.	.	.	.	.	.	.	.	.	.	M } 084
.	.	.	.	.	.	.	.	.	.	.	.	.	.	.	.	F } 084
.	.	.	.	.	.	.	.	.	.	.	.	.	.	.	.	M } 085
.	.	.	.	.	.	.	.	.	.	.	.	.	.	.	.	F } 085
.	.	.	.	.	.	.	.	.	.	.	.	.	.	.	.	M } 086
.	.	.	.	.	.	.	.	.	.	.	.	.	.	.	.	F } 086
.	.	.	.	.	.	.	.	.	.	.	.	.	.	.	.	M } 087
.	.	.	.	.	.	.	.	.	.	.	.	.	.	.	.	F } 087
.	.	.	.	.	.	.	.	.	.	.	.	.	.	.	.	M } 088
.	.	.	.	.	.	.	.	.	.	.	.	.	.	.	.	F } 088
.	.	.	.	.	.	.	.	.	.	.	.	.	.	.	.	M } 089
.	.	.	.	.	.	.	.	.	.	.	.	.	.	.	.	F } 089
.	1	.	.	.	.	.	.	2	.	.	.	.	.	.	.	M } 090-099
.	.	.	.	.	.	.	.	.	.	.	.	.	.	.	.	F } 090-099
.	.	.	.	.	.	.	.	.	.	.	.	.	.	.	.	M } 090
.	.	.	.	.	.	.	.	.	.	.	.	.	.	.	.	F } 090
.	.	.	.	.	.	.	.	.	.	.	.	.	.	.	.	M } 091
.	.	.	.	.	.	.	.	.	.	.	.	.	.	.	.	F } 091
.	.	.	.	.	.	.	.	.	.	.	.	.	.	.	.	M } 092
.	.	.	.	.	.	.	.	.	.	.	.	.	.	.	.	F } 092
.	.	.	.	.	.	.	.	1	.	.	.	.	.	.	.	M } 093
.	.	.	.	.	.	.	.	.	.	.	.	.	.	.	.	F } 093
.	1	.	.	.	.	.	.	.	.	.	.	.	.	.	.	M } 094
.	.	.	.	.	.	.	.	.	.	.	.	.	.	.	.	F } 094
.	.	.	.	.	.	.	.	.	.	.	.	.	.	.	.	M } 095
.	.	.	.	.	.	.	.	.	.	.	.	.	.	.	.	F } 095
.	.	.	.	.	.	.	.	.	.	.	.	.	.	.	.	M } 096
.	.	.	.	.	.	.	.	.	.	.	.	.	.	.	.	F } 096
.	.	.	.	.	.	.	.	1	.	.	.	.	.	.	.	M } 097
.	.	.	.	.	.	.	.	.	.	.	.	.	.	.	.	F } 097
.	.	.	.	.	.	.	.	.	.	.	.	.	.	.	.	M } 098
.	.	.	.	.	.	.	.	.	.	.	.	.	.	.	.	F } 098
.	.	.	.	.	.	.	.	.	.	.	.	.	.	.	.	M } 099
.	.	.	.	.	.	.	.	.	.	.	.	.	.	.	.	F } 099

**ABSTRACT 21 (continued). Northern Ireland: Causes**

Detailed List	CAUSES OF DEATH	AGES AT									
		ALL AGES	Under 4 weeks	Total under one year	1-	2-	3-	4-	5-	10-	15-
100-104	<i>Other spirochaetal diseases</i> . {M F	.	.	.	.	.	.	.	.	.	.
100	Leptospirosis . . . {M F	.	.	.	.	.	.	.	.	.	.
101	Vincent's angina . . . {M F	.	.	.	.	.	.	.	.	.	.
102	Yaws . . . . . {M F	.	.	.	.	.	.	.	.	.	.
103	Pinta . . . . . {M F	.	.	.	.	.	.	.	.	.	.
104	Other spirochaetal infection . {M F	.	.	.	.	.	.	.	.	.	.
110-117	<i>Mycoses</i> . . . . . {M F	3	.	.	.	.	.	.	.	.	.
110	Dermatophytosis . . . {M F	.	.	.	.	.	.	.	.	.	.
111	Dermatomycosis, other and un- specified . . . . . {M F	.	.	.	.	.	.	.	.	.	.
112	Moniliasis . . . . . {M F	1	.	.	.	.	.	.	.	.	.
113	Actinomycosis . . . . {M F	1	.	.	.	.	.	.	.	.	.
114	Coccidioidomycosis . . {M F	.	.	.	.	.	.	.	.	.	.
115	Histoplasmosis . . . . {M F	.	.	.	.	.	.	.	.	.	.
116	Blastomycosis . . . . {M F	.	.	.	.	.	.	.	.	.	.
117	Other systemic mycosis . . {M F	1	.	.	.	.	.	.	.	.	.
120-129	<i>Helminthiasis</i> . . . . {M F	7	.	.	.	.	.	.	.	.	.
120	Schistosomiasis (bilharziasis) . {M F	.	.	.	.	.	.	.	.	.	.
121	Other trematode infection . {M F	.	.	.	.	.	.	.	.	.	.
122	Hydatidosis . . . . . {M F	.	.	.	.	.	.	.	.	.	.
123	Other cestode infection . . {M F	.	.	.	.	.	.	.	.	.	.
124	Trichiniasis . . . . . {M F	.	.	.	.	.	.	.	.	.	.
125	Filarial infection . . . . {M F	.	.	.	.	.	.	.	.	.	.
126	Ancylostomiasis . . . . {M F	.	.	.	.	.	.	.	.	.	.
127	Other intestinal helminthiasis {M F	.	.	.	.	.	.	.	.	.	.
128	Other and unspecified helminthi- asis . . . . . {M F	.	.	.	.	.	.	.	.	.	.
129	Intestinal parasitism unspecified {M F	1	.	.	.	.	.	.	.	.	.

of death at different age-periods, 1978.

DEATH																Detailed List
20-	25-	30-	35-	40-	45-	50-	55-	60-	65-	70-	75-	80-	85-	90-	95 and over	
.	.	.	.	.	.	.	.	.	.	.	.	.	.	.	.	M F } 100-104
.	.	.	.	.	.	.	.	.	.	.	.	.	.	.	.	M F } 100
.	.	.	.	.	.	.	.	.	.	.	.	.	.	.	.	M F } 101
.	.	.	.	.	.	.	.	.	.	.	.	.	.	.	.	M F } 102
.	.	.	.	.	.	.	.	.	.	.	.	.	.	.	.	M F } 103
.	.	.	.	.	.	.	.	.	.	.	.	.	.	.	.	M F } 104
.	.	.	.	.	.	.	1	1	1	.	.	.	.	.	.	M F } 110-117
.	.	.	.	.	.	.	.	.	.	.	.	.	.	.	.	M F } 110
.	.	.	.	.	.	.	.	.	.	.	.	.	.	.	.	M F } 111
.	.	.	.	.	.	.	.	.	1	.	.	.	.	.	.	M F } 112
.	.	.	.	.	.	.	1	.	.	.	.	.	.	.	.	M F } 113
.	.	.	.	.	.	.	.	.	.	.	.	.	.	.	.	M F } 114
.	.	.	.	.	.	.	.	.	.	.	.	.	.	.	.	M F } 115
.	.	.	.	.	.	.	.	.	.	.	.	.	.	.	.	M F } 116
.	.	.	.	.	.	.	.	1	.	.	.	.	.	.	.	M F } 117
.	.	.	.	.	.	.	.	.	.	.	.	1	.	.	.	M F } 120-129
.	.	.	.	.	.	.	.	.	.	.	.	.	.	.	.	M F } 120
.	.	.	.	.	.	.	.	.	.	.	.	.	.	.	.	M F } 121
.	.	.	.	.	.	.	.	.	.	.	.	.	.	.	.	M F } 122
.	.	.	.	.	.	.	.	.	.	.	.	.	.	.	.	M F } 123
.	.	.	.	.	.	.	.	.	.	.	.	.	.	.	.	M F } 124
.	.	.	.	.	.	.	.	.	.	.	.	.	.	.	.	M F } 125
.	.	.	.	.	.	.	.	.	.	.	.	.	.	.	.	M F } 126
.	.	.	.	.	.	.	.	.	.	.	.	.	.	.	.	M F } 127
.	.	.	.	.	.	.	.	.	.	.	.	.	.	.	.	M F } 128
.	.	.	.	.	.	.	.	.	.	.	.	1	.	.	.	M F } 129

**ABSTRACT 21 (continued). Northern Ireland: Causes**

Detailed List	CAUSES OF DEATH	AGES AT										
		ALL AGES	Under 4 weeks	Total under one year	1-	2-	3-	4-	5-	10-	15-	
130-136	Other infective and parasitic diseases	{M F	7 3	.	7	.	.	.	.	.	.	.
130	Toxoplasmosis	{M F	1	.	1	.	.	.	.	.	.	.
131	Trichomoniasis urogenitalis	{M F	.	.	.	.	.	.	.	.	.	.
132	Pediculosis	{M F	.	.	.	.	.	.	.	.	.	.
133	Acariasis	{M F	.	.	.	.	.	.	.	.	.	.
134	Other infestation	{M F	.	.	.	.	.	.	.	.	.	.
135	Sarcoidosis	{M F	1 2	.	.	.	.	.	.	.	.	.
136	Other and unspecified infective and parasitic diseases	{M F	.	.	.	.	.	.	.	.	.	.
	II Neoplasms											
140-149	Malignant neoplasm of buccal cavity and pharynx	{M F	24 18	.	.	.	.	.	.	.	.	.
140	Malignant neoplasm of lip	{M F	2 1	.	.	.	.	.	.	.	.	.
141	Malignant neoplasm of tongue	{M F	3 1	.	.	.	.	.	.	.	.	.
142	Malignant neoplasm of salivary gland	{M F	5 2	.	.	.	.	.	.	.	.	.
143	Malignant neoplasm of gum	{M F	1	.	.	.	.	.	.	.	.	.
144	Malignant neoplasm of floor of mouth	{M F	2	.	.	.	.	.	.	.	.	.
145	Malignant neoplasm of other and unspecified parts of mouth	{M F	1 1	.	.	.	.	.	.	.	.	.
146	Malignant neoplasm of oropharynx	{M F	2	.	.	.	.	.	.	.	.	.
147	Malignant neoplasm of nasopharynx	{M F	1 2	.	.	.	.	.	.	.	.	.
148	Malignant neoplasm of hypopharynx	{M F	.	.	.	.	.	.	.	.	.	.
149	Malignant neoplasm of pharynx, unspecified	{M F	7 5	.	.	.	.	.	.	.	.	.
150-159	Malignant neoplasm of digestive organs and peritoneum	{M F	525 536	.	.	.	.	.	.	.	.	1
150	Malignant neoplasm of oesophagus	{M F	42 40	.	.	.	.	.	.	.	.	.
151	Malignant neoplasm of stomach	{M F	164 140	.	.	.	.	.	.	.	.	.
152	Malignant neoplasm of small intestine, including duodenum	{M F	3	.	.	.	.	.	.	.	.	.
153	Malignant neoplasm of large-intestine, except rectum	{M F	126 180	.	.	.	.	.	.	.	.	.
154	Malignant neoplasm of rectum and rectosigmoid junction	{M F	62 60	.	.	.	.	.	.	.	.	.

of death at different age-periods, 1978.

DEATH																Detailed List
20-	25-	30-	35-	40-	45-	50-	55-	60-	65-	70-	75-	80-	85-	90-	95 and over	
.	.	.	.	.	.	.	.	.	.	.	.	.	.	1	.	M } 130-136
.	.	.	.	.	.	1	.	.	.	.	1	.	.	.	.	F } 130
.	.	.	.	.	.	.	.	.	.	.	.	.	.	.	.	M } 131
.	.	.	.	.	.	.	.	.	.	.	.	.	.	.	.	F } 132
.	.	.	.	.	.	.	.	.	.	.	.	.	.	.	.	M } 133
.	.	.	.	.	.	.	.	.	.	.	.	.	.	.	.	F } 134
.	.	.	.	.	.	.	.	.	.	.	.	.	.	.	.	M } 135
.	.	.	.	.	.	1	.	.	.	.	1	.	.	1	.	F } 136
.	.	.	.	.	.	.	.	.	.	.	.	.	.	.	.	M } 140-149
.	.	1	.	2	1	2	2	3	5	7	2	2	4	1	.	F } 140
.	.	.	.	.	.	.	.	.	.	1	.	1	1	.	.	M } 141
.	.	.	.	.	.	.	.	1	.	2	.	.	.	.	.	F } 142
.	.	.	.	.	.	1	.	1	1	1	1	2	.	.	.	M } 143
.	.	.	.	.	.	.	.	.	.	1	.	.	.	.	.	F } 144
.	.	.	.	.	.	1	.	.	1	.	.	.	.	.	.	M } 145
.	.	.	.	.	.	.	.	.	.	.	1	.	.	.	.	F } 146
.	.	.	.	.	.	.	.	.	2	.	.	.	.	.	.	M } 147
.	.	.	.	.	.	.	.	.	.	1	.	1	.	.	.	F } 148
.	.	.	.	2	.	.	.	1	.	2	1	.	.	.	.	M } 149
.	.	1	.	.	1	.	.	1	1	2	1	1	.	.	.	F } 150-169
1	2	2	3	6	14	27	49	71	81	85	100	50	25	8	2	M } 150
.	1	.	.	2	1	4	9	8	1	2	8	1	1	3	.	F } 151
.	.	.	.	.	.	4	3	3	7	4	6	7	4	1	.	M } 152
.	.	.	1	3	6	12	11	13	23	30	36	19	9	1	2	F } 153
.	.	.	1	1	2	3	9	18	19	24	23	27	9	2	.	M } 154
.	.	.	.	.	.	.	.	.	1	2	.	.	.	.	.	F } 155
.	.	1	1	1	3	1	16	17	22	18	18	16	9	3	1	M } 156
.	.	.	.	.	7	4	12	14	23	32	28	33	19	3	1	F } 157
.	1	.	.	.	1	2	4	10	5	15	17	8	.	3	1	M } 158
.	.	.	.	.	2	1	4	2	3	9	11	14	9	.	.	F } 159

# ABSTRACT 21 (continued). Northern Ireland: Causes

Detailed List	CAUSES OF DEATH	AGES AT									
		ALL AGES	Under 4 weeks	Total under one year	1-	2-	3-	4-	5-	10-	15-
155	Malignant neoplasm of liver and intrahepatic bile ducts specified as primary . . . . .	{ M 20 F 20	.	.	.	.	.	.	.	.	1
156	Malignant neoplasm of gall-bladder and bile ducts . . . . .	{ M 12 F 19	.	.	.	.	.	.	.	.	.
157	Malignant neoplasm of pancreas . . . . .	{ M 91 F 68	.	.	.	.	.	.	.	.	.
158	Malignant neoplasm of peritoneum and retroperitoneal tissue . . . . .	{ M 3 F 4	.	.	.	.	.	.	.	.	.
159	Malignant neoplasm of unspecified digestive organs . . . . .	{ M 2 F 5	.	.	.	.	.	.	.	.	.
160-163	Malignant neoplasm of respiratory system . . . . .	{ M 546 F 146	.	.	.	.	.	.	.	.	.
160	Malignant neoplasm of nose, nasal cavities, middle ear and accessory sinuses . . . . .	{ M 4 F 2	.	.	.	.	.	.	.	.	.
161	Malignant neoplasm of larynx . . . . .	{ M 20 F 10	.	.	.	.	.	.	.	.	.
162.0	Trachea . . . . .	{ M 1 F 1	.	.	.	.	.	.	.	.	.
162.1	Bronchus and lung . . . . .	{ M 520 F 132	.	.	.	.	.	.	.	.	.
163	Malignant neoplasm of other and unspecified respiratory organs . . . . .	{ M 1 F 1	.	.	.	.	.	.	.	.	.
170-174	Malignant neoplasm of bone, connective tissue, skin and breast . . . . .	{ M 20 F 323	.	.	.	.	.	.	1	.	1
170	Malignant neoplasm of bone . . . . .	{ M 11 F 8	.	.	.	.	.	.	1	.	.
171	Malignant neoplasm of connective and other soft tissue . . . . .	{ M 2 F 4	.	.	.	.	.	.	.	.	.
172	Malignant melanoma of skin . . . . .	{ M 11 F 11	.	.	.	.	.	.	.	.	1
173	Other malignant neoplasm of skin . . . . .	{ M 5 F 6	.	.	.	.	.	.	.	.	.
174	Malignant neoplasm of breast . . . . .	{ M 2 F 294	.	.	.	.	.	.	.	.	.
180-189	Malignant neoplasm of genitourinary organs . . . . .	{ M 212 F 194	.	.	1	.	.	.	.	2	.
180	Malignant neoplasm of cervix uteri . . . . .	F 30	.	.	.	.	.	.	.	.	.
181	Chorionepithelioma . . . . .	F .	.	.	.	.	.	.	.	.	.
182	Other malignant neoplasm of uterus . . . . .	F 40	.	.	.	.	.	.	.	.	.
183	Malignant neoplasm of ovary, fallopian tube, and broad ligament . . . . .	F 62	.	.	.	.	.	.	.	.	.
184	Malignant neoplasm of other and unspecified female genital organs . . . . .	F 12	.	.	.	.	.	.	.	.	.
185	Malignant neoplasm of prostate . . . . .	M 121	.	.	.	.	.	.	.	.	.
186	Malignant neoplasm of testis . . . . .	M 5	.	.	.	.	.	.	.	1	.



of death at different age-periods, 1978.

DEATH																Detailed List
20-	25-	30-	35-	40-	45-	50-	55-	60-	65-	70-	75-	80-	85-	90-	95 and over	
.	.	1	.	.	.	1	1	3	3	2	6	2	1	.	.	M } 155
.	.	.	1	.	1	1	1	3	.	3	4	1	2	.	.	F }
.	.	.	.	.	2	.	1	1	4	2	1	1	.	.	.	M } 156
.	.	.	.	.	.	.	2	1	5	4	3	3	1	.	.	F }
.	.	.	1	1	1	7	7	17	19	14	14	9	3	1	1	M } 157
.	.	.	.	1	1	6	4	8	14	9	9	12	5	1	1	F }
.	.	.	.	.	.	1	.	.	1	2	1	.	.	.	.	M } 158
.	.	.	.	.	.	.	.	.	1	1	.	.	.	.	.	F }
.	.	.	.	.	.	.	.	1	.	.	1	1	2	1	.	M } 159
.	.	.	.	.	.	.	.	.	.	.	.	.	.	.	.	F }
.	.	1	4	10	16	31	65	80	112	109	72	39	6	7	.	M } 160-163
.	.	.	.	2	5	12	24	19	32	27	10	17	3	7	.	F }
.	.	.	.	.	.	1	.	.	2	.	.	1	.	.	.	M } 160
.	.	.	.	.	.	1	.	.	1	.	.	.	.	.	.	F }
.	.	.	.	1	.	2	2	7	3	3	.	2	.	.	.	M } 161
.	.	.	.	.	.	2	3	1	3	1	.	.	.	.	.	F }
.	.	.	.	.	.	.	1	.	.	1	.	.	.	.	.	M } 162-0
.	.	.	.	.	.	.	.	.	.	.	.	.	.	.	.	F }
.	.	1	4	9	16	29	61	72	107	106	72	36	6	1	.	M } 162-1
.	.	.	2	2	5	9	21	18	28	24	10	11	3	1	.	F }
.	.	.	.	.	.	.	.	1	.	1	.	.	.	.	.	M } 163
.	.	.	.	.	.	.	.	.	.	.	.	.	.	.	.	F }
7	7	6	8	13	18	32	45	57	43	41	27	32	18	5	7	M } 170-174
.	.	.	.	.	.	.	.	2	4	.	2	1	.	.	.	M } 170
1	.	.	.	.	1	.	2	4	.	2	2	1	.	.	.	F }
.	.	.	.	.	.	1	.	.	1	1	.	.	.	.	.	M } 171
.	.	.	.	.	.	.	.	.	2	1	.	.	.	.	.	F }
.	.	.	1	1	1	2	.	1	1	1	2	.	.	.	.	M } 172
.	.	.	.	.	.	.	.	.	.	1	2	.	.	.	.	F }
.	.	.	.	.	.	.	.	.	.	1	.	2	2	1	1	M } 173
.	.	.	.	.	.	.	.	.	.	1	.	1	2	1	1	F }
.	1	6	7	12	16	29	45	28	40	36	23	31	16	4	.	M } 174
7	2	2	7	5	5	7	10	18	29	33	46	38	15	8	7	M } 180-189
7	3	.	7	5	5	17	24	23	27	29	26	22	6	3	7	F }
.	1	.	1	2	1	3	5	1	2	5	3	5	1	.	.	F 180
.	.	.	.	.	.	.	.	.	.	.	.	.	.	.	.	F 181
.	1	.	.	1	.	1	8	4	7	5	8	4	1	.	.	F 182
.	1	.	.	1	3	9	10	10	8	11	6	2	1	.	.	F 183
.	.	.	.	.	.	.	.	2	.	.	3	6	.	1	.	F 184
.	.	.	.	.	.	1	3	10	15	19	24	31	10	7	1	M 185
.	1	1	.	.	.	.	1	.	1	.	.	.	.	.	.	M 186

**ABSTRACT 21 (continued). Northern Ireland: Causes**

Detailed List	CAUSES OF DEATH		AGES AT									
			ALL AGES	Under 4 weeks	Total under one year	1-	2-	3-	4-	5-	10-	15-
187	Malignant neoplasm of other and unspecified male genital organs . . . . .	M	2	.	.	.	.	.	.	.	.	.
188	Malignant neoplasm of bladder . . . . .	{ M F	58 27	.	.	.	.	.	.	.	.	.
189	Malignant neoplasm of other and unspecified urinary organs . . . . .	{ M F	26 23	.	.	1	.	.	.	.	1	.
190-199	<i>Malignant neoplasm of other and unspecified sites . . . . .</i>	{ M F	103 126	.	.	1	2	1	2	1	2	.
190	Malignant neoplasm of eye . . . . .	{ M F	2	.	.	.	.	.	.	.	.	.
191	Malignant neoplasm of brain . . . . .	{ M F	21 15	.	.	.	.	.	.	.	1	.
192	Malignant neoplasm of other parts of nervous system . . . . .	{ M F	15 13	.	.	1	2	1	2	1	.	.
193	Malignant neoplasm of thyroid gland . . . . .	{ M F	3 7	.	.	.	.	.	.	.	.	.
194	Malignant neoplasm of other endocrine glands . . . . .	{ M F	3 1	.	.	.	.	.	.	.	.	.
195	Malignant neoplasm of ill-defined sites . . . . .	{ M F	13 24	.	.	.	.	.	.	.	.	.
196	Secondary and unspecified malignant neoplasm of lymph nodes . . . . .	{ M F	5 2	.	.	.	.	.	.	.	.	.
197	Secondary malignant neoplasm of respiratory and digestive systems . . . . .	{ M F	9 13	.	.	.	.	.	.	.	.	.
198	Other secondary malignant neoplasm . . . . .	{ M F	2 8	.	.	.	.	.	.	.	1	.
199	Malignant neoplasm without specification of site . . . . .	{ M F	32 41	.	.	.	.	.	.	.	.	.
200-209	<i>Neoplasms of lymphatic and haematopoietic tissue . . . . .</i>	{ M F	122 90	.	.	.	.	1	.	2 4	4 7	2 7
200	Lymphosarcoma and reticulum-cell sarcoma . . . . .	{ M F	13 6	.	.	.	.	.	.	.	.	.
201	Hodgkin's disease . . . . .	{ M F	11 4	.	.	.	.	.	.	.	.	.
202	Other neoplasms of lymphoid tissue . . . . .	{ M F	10 16	.	.	.	.	1	.	.	.	.
203	Multiple myeloma . . . . .	{ M F	24 21	.	.	.	.	.	.	.	.	.
204	Lymphatic leukaemia . . . . .	{ M F	21 13	.	.	.	.	.	.	2 3	2 1	1
205	Myeloid leukaemia . . . . .	{ M F	21 16	.	.	.	.	.	.	.	1	.
206	Monocytic leukaemia . . . . .	{ M F	7 2	.	.	.	.	.	.	.	1	.
207	Other and unspecified leukaemia . . . . .	{ M F	9 11	.	.	.	.	.	.	1	.	1
208	Polycythaemia vera . . . . .	{ M F	2	.	.	.	.	.	.	.	.	.
209	Myelofibrosis . . . . .	{ M F	4 1	.	.	.	.	.	.	.	.	.

of death at different age-periods, 1978.

DEATH																Detailed List	
20-	25-	30-	35-	40-	45-	50-	55-	60-	65-	70-	75-	80-	85-	90-	95 and over		
.	.	.	.	.	.	.	.	.	1	.	1	.	.	.	.	M	187
.	.	.	.	1	.	3	3	2	10	9	20	5	5	1	.	M	} 188
.	.	.	.	.	.	1	.	4	4	4	6	2	3	2	.	F	
1	1	1	1	.	1	3	3	6	2	5	1	2	.	.	1	M	} 189
.	.	.	.	.	.	3	1	2	6	4	.	3	.	.	.	F	
3	2	6	5	2	8	3	11	13	15	13	6	6	3	4	.	M	} 190-199
.	2	.	4	4	6	5	7	19	15	21	15	11	9	.	.	F	
.	.	.	.	.	1	.	.	.	.	.	1	.	.	.	.	M	} 190
.	.	.	.	.	.	.	.	.	.	.	.	.	.	.	.	F	
1	2	3	1	1	1	2	2	2	4	1	.	1	1	.	.	M	} 191
.	1	.	.	.	.	1	1	3	4	.	.	.	.	.	.	F	
1	.	1	1	1	1	.	1	4	1	.	2	.	.	.	.	M	} 192
.	1	.	2	1	1	.	1	2	.	.	2	.	.	.	.	F	
.	.	.	.	.	.	.	1	.	2	.	2	1	1	.	.	M	} 193
.	.	.	.	.	.	.	.	.	.	.	.	3	1	.	.	F	
.	.	.	1	.	1	1	.	.	.	1	.	.	.	.	.	M	} 194
.	.	.	.	.	.	1	.	.	.	.	.	.	.	.	.	F	
.	.	.	.	1	1	1	3	2	.	3	1	3	1	.	.	M	} 195
.	.	.	.	.	.	1	2	.	.	8	5	2	3	.	.	F	
.	.	.	.	.	.	.	1	1	1	2	1	.	.	.	.	M	} 196
.	.	.	.	.	.	.	.	1	1	.	.	.	.	.	.	F	
.	.	.	1	.	1	.	1	2	3	1	.	1	1	2	.	M	} 197
.	.	.	.	.	.	.	1	1	3	4	1	1	.	.	.	F	
.	.	.	.	.	2	.	.	1	.	.	.	1	1	1	.	M	} 198
.	.	.	.	.	.	.	.	2	.	.	.	1	1	1	.	F	
1	.	2	1	1	3	4	4	4	7	6	4	2	4	1	.	M	} 199
.	.	.	1	1	1	3	1	8	4	7	3	3	.	.	.	F	
6	7	7	2	3	8	6	11	13	14	26	10	5	4	2	7	M	} 200-209
2	1	3	2	3	2	4	4	11	11	16	13	3	7	2	.	F	
1	1	.	.	.	1	3	1	.	1	4	2	1	1	.	.	M	} 200
.	.	.	.	.	.	.	.	.	2	1	.	.	.	.	.	F	
1	1	.	2	1	2	1	1	1	.	2	.	.	1	.	.	M	} 201
.	.	.	.	.	.	.	1	1	1	.	.	.	.	.	.	F	
1	1	.	.	1	.	.	1	1	1	2	2	1	1	1	.	M	} 202
.	.	.	.	1	.	.	1	3	2	2	2	2	1	1	.	F	
.	.	.	.	.	1	.	4	7	5	3	1	1	2	.	.	M	} 203
.	.	.	.	.	2	.	.	2	3	8	3	.	3	.	.	F	
2	1	2	.	.	.	2	1	2	3	5	2	1	.	.	.	M	} 204
.	.	.	.	.	.	.	.	.	2	2	.	.	.	.	.	F	
.	.	1	2	1	3	1	1	3	2	5	5	.	2	.	.	M	} 205
.	.	.	.	.	.	1	2	1	1	2	4	.	.	.	.	F	
1	.	.	.	.	.	1	.	.	1	2	1	.	.	1	.	M	} 206
.	.	.	.	.	.	.	.	.	.	.	.	.	.	.	.	F	
.	.	1	.	1	1	1	2	3	1	1	2	1	.	1	.	M	} 207
.	.	.	.	.	.	.	.	.	.	.	.	.	.	.	.	F	
.	.	.	.	.	.	.	.	.	.	1	1	.	.	.	.	M	} 208
.	.	.	.	.	.	.	.	.	.	.	.	.	.	.	.	F	
.	.	.	.	.	.	.	.	1	.	1	.	1	1	.	1	M	} 209
.	.	.	.	.	.	.	.	1	.	.	.	.	.	.	.	F	

**ABSTRACT 21 (continued). Northern Ireland: Causes**

Detailed List	CAUSES OF DEATH	AGES AT									
		ALL AGES	Under 4 weeks	Total under one year	1-	2-	3-	4-	5-	10-	15-
210-228	<i>Benign neoplasms</i> . . . . {M F	12 9	7	7	7	.	.	.	.	.	2
210	Benign neoplasm of buccal cavity and pharynx . . . {M F	.	.	.	.	.	.	.	.	.	.
211	Benign neoplasm of other parts of digestive system . . . {M F	2	.	.	.	.	.	.	.	.	.
212	Benign neoplasm of respiratory system . . . . . {M F	1	.	.	.	.	.	.	.	.	.
213	Benign neoplasm of bone and cartilage . . . . . {M F	.	.	.	.	.	.	.	.	.	.
214	Lipoma . . . . . {M F	.	.	.	.	.	.	.	.	.	.
215	Other benign neoplasm of muscular and connective tissue . {M F	1	.	.	1	.	.	.	.	.	.
216	Benign neoplasm of skin . . {M F	1	.	.	.	.	.	.	.	.	.
217	Benign neoplasm of breast . {M F	.	.	.	.	.	.	.	.	.	.
218	Uterine fibroma . . . . . F	.	.	.	.	.	.	.	.	.	.
219	Other benign neoplasm of uterus F	.	.	.	.	.	.	.	.	.	.
220	Benign neoplasm of ovary . F	3	.	.	.	.	.	.	.	.	.
221	Benign neoplasm of other female genital organs . . . . . F	.	.	.	.	.	.	.	.	.	.
222	Benign neoplasm of male genital organs . . . . . M	.	.	.	.	.	.	.	.	.	.
223	Benign neoplasm of kidney and other urinary organs . . {M F	1	.	.	.	.	.	.	.	.	.
224	Benign neoplasm of eye . . {M F	.	.	.	.	.	.	.	.	.	.
225	Benign neoplasm of brain and other parts of nervous system {M F	1 3	.	.	.	.	.	.	.	.	.
226	Benign neoplasm of endocrine glands . . . . . {M F	2 1	.	.	.	.	.	.	.	.	2
227	Haemangioma and lymphangioma . . . . . {M F	1 1	1	1	.	.	.	.	.	.	.
228	Benign neoplasm of other and unspecified organs and tissues {M F	4	.	.	.	.	.	.	.	.	.
230-239	<i>Neoplasm of unspecified nature</i> {M F	8 12	.	.	.	.	.	.	7	.	7
230	Neoplasm of unspecified nature of digestive organs . . . {M F	1 3	.	.	.	.	.	.	.	.	.
231	Neoplasm of unspecified nature of respiratory organs . . {M F	2 1	.	.	.	.	.	.	.	.	.
232	Neoplasm of unspecified nature of skin and musculo-skeletal system . . . . . {M F	.	.	.	.	.	.	.	.	.	.
233	Neoplasm of unspecified nature of breast . . . . . {M F	.	.	.	.	.	.	.	.	.	.
234	Neoplasm of unspecified nature of uterus . . . . . F	.	.	.	.	.	.	.	.	.	.

of death at different age-periods, 1978.

DEATH																Detailed List	
20-	25-	30-	35-	40-	45-	50-	55-	60-	65-	70-	75-	80-	85-	90-	95 and over		
1	1	1	1	1	2	1	2	1	.	1	2	.	.	.	.	M F	} 210-228
.	.	.	.	.	.	.	.	.	.	.	.	.	.	.	.	M F	
.	.	.	.	.	.	.	1	1	.	.	.	.	.	.	.	M F	} 211
.	.	.	.	.	.	.	.	.	.	.	1	.	.	.	.	M F	
.	.	.	.	.	.	.	.	.	.	.	.	.	.	.	.	M F	} 212
.	.	.	.	.	.	.	.	.	.	.	.	.	.	.	.	M F	
.	.	.	.	.	.	.	.	.	.	.	.	.	.	.	.	M F	} 213
.	.	.	.	.	.	.	.	.	.	.	.	.	.	.	.	M F	
.	.	.	.	.	.	.	.	.	.	.	.	.	.	.	.	M F	} 214
.	.	.	.	.	.	.	.	.	.	.	.	.	.	.	.	M F	
.	.	.	.	.	.	.	.	.	.	.	.	.	.	.	.	M F	} 215
.	.	.	.	.	1	.	.	.	.	.	.	.	.	.	.	M F	
.	.	.	.	.	.	.	.	.	.	.	.	.	.	.	.	M F	} 216
.	.	.	.	.	.	.	.	.	.	.	.	.	.	.	.	M F	
.	.	.	.	.	.	.	.	.	.	.	.	.	.	.	.	M F	} 217
.	.	.	.	.	.	.	.	.	.	.	.	.	.	.	.	F	
.	.	.	.	.	.	.	.	.	.	.	.	.	.	.	.	F	} 218
.	.	.	.	.	.	.	.	.	.	.	.	.	.	.	.	F	
.	1	.	1	.	.	1	.	.	.	.	.	.	.	.	.	F	} 219
.	.	.	.	.	.	.	.	.	.	.	.	.	.	.	.	F	
.	.	.	.	.	.	.	.	.	.	.	.	.	.	.	.	F	} 220
.	.	.	.	.	.	.	.	.	.	.	.	.	.	.	.	F	
.	.	.	.	.	.	.	.	.	.	.	.	.	.	.	.	M	} 221
.	.	.	.	.	.	.	.	.	.	.	.	.	.	.	.	M F	
.	.	.	.	.	.	.	.	.	.	.	1	.	.	.	.	M F	} 222
.	.	.	.	.	.	.	.	.	.	.	.	.	.	.	.	M F	
.	.	.	.	.	.	.	.	.	.	.	.	.	.	.	.	M F	} 223
.	.	.	.	.	.	.	.	.	.	.	.	.	.	.	.	M F	
1	.	.	.	.	1	1	.	.	.	1	.	.	.	.	.	M F	} 224
.	.	1	.	.	.	.	.	.	.	.	.	.	.	.	.	M F	
.	.	.	.	.	.	.	.	.	.	.	.	.	.	.	.	M F	} 225
.	.	.	.	.	.	.	.	.	.	.	.	.	.	.	.	M F	
.	.	.	.	.	.	.	.	.	.	.	.	.	.	.	.	M F	} 226
.	.	.	.	.	.	.	.	.	.	.	.	.	.	.	.	M F	
.	.	.	.	.	.	.	.	.	.	.	.	.	.	.	.	M F	} 227
.	.	.	.	.	.	.	.	.	.	.	.	.	.	.	.	M F	
.	.	.	.	1	1	.	1	.	.	1	.	.	.	.	.	M F	} 228
.	.	.	.	.	.	.	.	.	.	.	.	.	.	.	.	M F	
.	1	2	1	.	1	2	1	1	1	1	1	.	1	1	.	M F	} 230-239
.	.	.	1	.	.	.	1	1	.	.	1	.	.	.	.	M F	
.	.	.	.	.	.	1	.	1	.	.	.	.	.	1	.	M F	} 231
.	.	.	.	.	.	.	.	.	.	.	.	.	.	.	.	M F	
.	.	.	.	.	.	.	.	.	.	.	.	.	.	.	.	M F	} 232
.	.	.	.	.	.	.	.	.	.	.	.	.	.	.	.	M F	
.	.	.	.	.	.	.	.	.	.	.	.	.	.	.	.	M F	} 233
.	.	.	.	.	.	.	.	.	.	.	.	.	.	.	.	F	
.	.	.	.	.	.	.	.	.	.	.	.	.	.	.	.	F	234

**ABSTRACT 21 (continued). Northern Ireland: Causes**

Detailed List	CAUSES OF DEATH		AGES AT									
			ALL AGES	Under 4 weeks	Total under one year	1-	2-	3-	4-	5-	10-	15-
235	Neoplasm of unspecified nature of ovary . . . . .	F	.	.	.	.	.	.	.	.	.	.
236	Neoplasm of unspecified nature of other female genital organs . . . . .	F	.	.	.	.	.	.	.	.	.	.
237	Neoplasm of unspecified nature of other genito-urinary organs . . . . .	{ M F	1 1	.	.	.	.	.	.	.	.	.
238	Neoplasm of unspecified nature of eye, brain and other parts of nervous system . . . . .	{ M F	4 5	.	.	.	.	.	.	1	.	1
239	Neoplasm of unspecified nature of other and unspecified organs . . . . .	{ M F	1 2	.	.	.	.	.	.	.	.	.
<b>III. Endocrine, Nutritional and Metabolic Diseases</b>												
240-246	<i>Diseases of thyroid gland</i> . . . . .	{ M F	7 4	.	.	.	.	.	.	.	.	.
240	Simple goitre . . . . .	{ M F	.	.	.	.	.	.	.	.	.	.
241	Non-toxic nodular goitre . . . . .	{ M F	.	.	.	.	.	.	.	.	.	.
242	Thyrotoxicosis with or without goitre . . . . .	{ M F	4 4	.	.	.	.	.	.	.	.	.
243	Cretinism of congenital origin . . . . .	{ M F	.	.	.	.	.	.	.	.	.	.
244	Myxoedema . . . . .	{ M F	1 .	.	.	.	.	.	.	.	.	.
245	Thyroiditis . . . . .	{ M F	.	.	.	.	.	.	.	.	.	.
246	Other diseases of thyroid gland . . . . .	{ M F	.	.	.	.	.	.	.	.	.	.
250-258	<i>Diseases of other endocrine glands</i> . . . . .	{ M F	33 55	.	.	.	.	.	.	7	.	7
250	Diabetes mellitus . . . . .	{ M F	31 48	.	.	.	.	.	.	1	.	.
251	Disorders of pancreatic internal secretion other than diabetes mellitus . . . . .	{ M F	1 1	.	.	.	.	.	.	.	.	.
252	Diseases of parathyroid gland . . . . .	{ M F	.	.	.	.	.	.	.	.	.	.
253	Diseases of pituitary gland . . . . .	{ M F	1 2	.	.	.	.	.	.	.	.	.
254	Diseases of thymus gland . . . . .	{ M F	.	.	.	.	.	.	.	.	.	.
255	Diseases of adrenal glands . . . . .	{ M F	2 2	.	.	.	.	.	.	.	.	.
256	Ovarian dysfunction . . . . .	F	.	.	.	.	.	.	.	.	.	.
257	Testicular dysfunction . . . . .	M	.	.	.	.	.	.	.	.	.	.
258	Polyglandular dysfunction and other diseases of endocrine glands . . . . .	{ M F	2 .	.	.	.	.	.	.	.	.	1

of death at different age-periods, 1978.

DEATH																Detailed List
20-	25-	30-	35-	40-	45-	50-	55-	60-	65-	70-	75-	80-	85-	90-	95 and over	
.	.	.	.	.	.	.	.	.	.	.	.	.	.	.	.	F 235
.	.	.	.	.	.	.	.	.	.	.	.	.	.	.	.	F 236
.	.	.	.	.	.	.	.	.	.	.	.	.	.	1	.	M } 237
.	1	1	.	.	1	1	1	1	.	.	.	.	.	.	.	F } 238
.	.	1	.	.	.	.	.	.	1	1	.	.	.	.	.	M } 239
.	.	.	.	.	7	.	.	.	.	2	7	.	7	.	.	M } 240-246
.	.	.	.	.	.	.	.	.	.	.	.	.	.	.	.	F } 240
.	.	.	.	.	.	.	.	.	.	.	.	.	.	.	.	M } 241
.	.	.	.	.	1	.	.	.	.	2	1	.	.	.	.	M } 242
.	.	.	.	.	.	.	.	.	.	.	.	.	.	.	.	F } 243
.	.	.	.	.	.	.	.	.	.	.	.	.	1	.	.	M } 244
.	.	.	.	.	.	.	.	.	.	.	.	.	.	.	.	F } 245
.	.	.	.	.	.	.	.	.	.	.	.	.	.	.	.	M } 246
.	.	.	7	7	2	2	2	3	3	5	8	4	3	7	7	M } 250-258
.	.	.	.	.	1	1	2	3	3	5	8	4	3	1	1	F } 250
.	.	.	1	.	.	.	.	.	1	.	.	.	.	.	.	M } 251
.	.	.	.	.	.	.	.	.	.	.	.	.	.	.	.	F } 252
.	.	.	.	.	.	1	.	.	.	1	.	.	.	.	.	M } 253
.	.	.	.	.	.	.	.	.	.	.	.	.	.	.	.	F } 254
.	.	.	.	.	1	.	.	.	.	1	.	.	.	.	.	M } 255
.	.	.	.	.	.	.	.	.	.	.	.	.	.	.	.	F 256
.	.	.	.	.	.	.	.	.	.	.	.	.	.	.	.	M 257
.	.	.	.	1	.	.	.	.	.	.	.	.	.	.	.	M } 258

**ABSTRACT 21 (continued). Northern Ireland: Causes**

Detailed List	CAUSES OF DEATH	AGES AT									
		ALL AGES	Under 4 weeks	Total under one year	1-	2-	3-	4-	5-	10-	15-
260-269	<i>Avitaminoses and other nutritional deficiency</i> . . . {M F	3 6	.	.	.	.	.	.	.	.	.
260	Vitamin A deficiency . . . {M F	1	.	.	.	.	.	.	.	.	.
261	Thiamine deficiency . . . {M F	.	.	.	.	.	.	.	.	.	.
262	Niacin deficiency . . . {M F	.	.	.	.	.	.	.	.	.	.
263	Other vitamin B deficiency . . {M F	1	.	.	.	.	.	.	.	.	.
264	Ascorbic acid deficiency . . {M F	.	.	.	.	.	.	.	.	.	.
265	Vitamin D deficiency . . . {M F	.	.	.	.	.	.	.	.	.	.
266	Other vitamin deficiency states {M F	.	.	.	.	.	.	.	.	.	.
267	Protein malnutrition . . . {M F	.	.	.	.	.	.	.	.	.	.
268	Nutritional marasmus . . . {M F	3 1	.	.	.	.	.	.	.	.	.
269	Other nutritional deficiency . . {M F	3	.	.	.	.	.	.	.	.	.
270-279	<i>Other metabolic diseases</i> . . {M F	8 4	.	1	.	.	.	.	.	1	.
270	Congenital disorders of amino-acid metabolism . . . {M F	2 1	.	.	.	.	.	.	.	.	.
271	Congenital disorders of carbohydrate metabolism . . {M F	.	.	.	.	.	.	.	.	.	.
272	Congenital disorders of lipid metabolism . . . {M F	.	.	.	.	.	.	.	.	.	.
273	Other and unspecified congenital disorders of metabolism . {M F	5	.	1	.	.	.	.	.	1	.
274	Gout . . . . . {M F	.	.	.	.	.	.	.	.	.	.
275	Plasma protein abnormalities {M F	.	.	.	.	.	.	.	.	.	.
276	Amyloidosis . . . . . {M F	1 1	.	.	.	.	.	.	.	.	.
277	Obesity not specified as of endocrine origin . . . {M F	.	.	.	.	.	.	.	.	.	.
278	Other hyperalimentation . . {M F	.	.	.	.	.	.	.	.	.	.
279	Other and unspecified metabolic diseases . . . {M F	2	.	.	.	.	.	.	.	.	.
	IV. Diseases of Blood and Blood-Forming Organs										
280-289	<i>Diseases of Blood and Blood-Forming organs</i> . . . {M F	12 15	.	.	.	.	.	.	1	.	1
280	Iron deficiency anaemias . . {M F	2	.	.	.	.	.	.	.	.	.



of death at different age-periods, 1978.

DEATH																95 and over	Detailed List
20-	25-	30-	35-	40-	45-	50-	55-	60-	65-	70-	75-	80-	85-	90-			
.	.	.	.	1	1	.	.	1	.	1	1	.	1	.	1	M	} 260-269
.	.	.	.	.	.	.	.	.	.	.	.	.	.	.	.	F	
.	.	.	.	.	.	.	.	.	.	1	.	.	.	.	.	M	} 260
.	.	.	.	.	.	.	.	.	.	.	.	.	.	.	.	F	
.	.	.	.	.	.	.	.	.	.	.	.	.	.	.	.	M	} 261
.	.	.	.	.	.	.	.	.	.	.	.	.	.	.	.	F	
.	.	.	.	.	.	.	.	.	.	.	.	.	.	.	.	M	} 262
.	.	.	.	.	.	.	.	.	.	.	.	.	.	.	.	F	
.	.	.	.	.	.	.	.	.	.	.	.	.	1	.	.	M	} 263
.	.	.	.	.	.	.	.	.	.	.	.	.	.	.	.	F	
.	.	.	.	.	.	.	.	.	.	.	.	.	.	.	.	M	} 264
.	.	.	.	.	.	.	.	.	.	.	.	.	.	.	.	F	
.	.	.	.	.	.	.	.	.	.	.	.	.	.	.	.	M	} 265
.	.	.	.	.	.	.	.	.	.	.	.	.	.	.	.	F	
.	.	.	.	.	.	.	.	.	.	.	.	.	.	.	.	M	} 266
.	.	.	.	.	.	.	.	.	.	.	.	.	.	.	.	F	
.	.	.	.	.	.	.	.	.	.	.	.	.	.	.	.	M	} 267
.	.	.	.	.	.	.	.	.	.	.	.	.	.	.	.	F	
.	.	.	.	1	.	.	.	.	.	.	1	.	1	.	1	M	} 268
.	.	.	.	.	.	.	.	.	.	.	.	.	.	.	.	F	
.	.	.	.	.	1	.	.	.	.	.	1	.	.	.	.	M	} 269
.	.	.	.	.	.	.	.	.	.	.	.	.	.	.	.	F	
1	.	.	.	.	1	.	.	1	2	1	1	1	.	.	.	M	} 270-279
.	.	.	.	.	.	.	.	1	.	.	.	.	.	.	.	F	
1	.	.	.	.	.	.	.	.	.	1	.	1	.	.	.	M	} 270
.	.	.	.	.	.	.	.	.	.	.	.	.	.	.	.	F	
.	.	.	.	.	.	.	.	.	.	.	.	.	.	.	.	M	} 271
.	.	.	.	.	.	.	.	.	.	.	.	.	.	.	.	F	
.	.	.	.	.	.	.	.	.	.	.	.	.	.	.	.	M	} 272
.	.	.	.	.	.	.	.	.	.	.	.	.	.	.	.	F	
.	.	.	.	.	1	.	.	1	1	.	.	.	.	.	.	M	} 273
.	.	.	.	.	.	.	.	.	.	.	.	.	.	.	.	F	
.	.	.	.	.	.	.	.	.	.	.	.	.	.	.	.	M	} 274
.	.	.	.	.	.	.	.	.	.	.	.	.	.	.	.	F	
.	.	.	.	.	.	.	.	.	.	.	.	.	.	.	.	M	} 275
.	.	.	.	.	.	.	.	.	.	.	.	.	.	.	.	F	
.	.	.	.	.	.	.	.	1	1	.	.	.	.	.	.	M	} 276
.	.	.	.	.	.	.	.	.	.	.	.	.	.	.	.	F	
.	.	.	.	.	.	.	.	.	.	.	.	.	.	.	.	M	} 277
.	.	.	.	.	.	.	.	.	.	.	.	.	.	.	.	F	
.	.	.	.	.	.	.	.	.	.	.	.	.	.	.	.	M	} 278
.	.	.	.	.	.	.	.	.	.	.	.	.	.	.	.	F	
.	.	.	.	.	.	.	.	.	.	.	1	1	.	.	.	M	} 279
.	.	.	.	.	.	.	.	.	.	.	.	.	.	.	.	F	
.	.	.	1	1	.	.	1	1	2	2	1	1	3	1	.	M	} 280-289
.	.	.	.	.	.	.	.	.	.	.	.	.	.	.	.	F	
.	.	.	.	1	.	.	.	.	.	.	.	.	.	1	.	M	} 280
.	.	.	.	.	.	.	.	.	.	.	.	.	.	.	.	F	

# ABSTRACT 21 (continued). Northern Ireland: Causes

Detailed List	CAUSES OF DEATH	AGES AT									
		ALL AGES	Under 4 weeks	Total under one year	1-	2-	3-	4-	5-	10-	15-
281	Other deficiency anaemias . {M	2	.	.	.	.	.	.	.	.	.
	F	8	.	.	.	.	.	.	.	.	.
282	Hereditary, haemolytic anaemias {M	1	.	.	.	.	.	.	.	.	.
	F	.	.	.	.	.	.	.	.	.	.
283	Acquired haemolytic anaemias {M	.	.	.	.	.	.	.	.	.	.
	F	.	.	.	.	.	.	.	.	.	.
284	Aplastic anaemia . . . {M	2	.	.	.	.	.	.	.	.	.
	F	2	.	.	.	.	.	.	.	.	1
285	Other and unspecified anaemias {M	3	.	.	.	.	.	.	.	.	.
	F	1	.	.	.	.	.	.	.	.	.
286	Coagulation defects . . {M	.	.	.	.	.	.	.	.	.	.
	F	.	.	.	.	.	.	.	.	.	.
287	Purpura and other haemor- {M	3	.	.	.	.	.	.	1	.	.
	F	2	.	.	.	.	.	.	.	.	.
288	Agranulocytosis . . . {M	.	.	.	.	.	.	.	.	.	.
	F	.	.	.	.	.	.	.	.	.	.
289	Other diseases of blood and {M	1	.	.	.	.	.	.	.	.	.
	F	.	.	.	.	.	.	.	.	.	.
	V. Mental Disorders										
290-299	Psychoses . . . . {M	7	.	.	.	.	.	.	.	.	.
	F	7	.	.	.	.	.	.	.	.	.
290	Senile and pre-senile dementia {M	.	.	.	.	.	.	.	.	.	.
	F	.	.	.	.	.	.	.	.	.	.
291	Alcoholic psychosis . . {M	1	.	.	.	.	.	.	.	.	.
	F	.	.	.	.	.	.	.	.	.	.
292	Psychosis associated with intra- {M	.	.	.	.	.	.	.	.	.	.
	F	.	.	.	.	.	.	.	.	.	.
293	Psychosis associated with other {M	.	.	.	.	.	.	.	.	.	.
	F	1	.	.	.	.	.	.	.	.	.
294	Psychosis associated with other {M	.	.	.	.	.	.	.	.	.	.
	F	.	.	.	.	.	.	.	.	.	.
295	Schizophrenia . . . {M	.	.	.	.	.	.	.	.	.	.
	F	.	.	.	.	.	.	.	.	.	.
296	Affective psychoses . . {M	.	.	.	.	.	.	.	.	.	.
	F	.	.	.	.	.	.	.	.	.	.
297	Paranoid states . . . {M	.	.	.	.	.	.	.	.	.	.
	F	.	.	.	.	.	.	.	.	.	.
298	Other psychoses . . . {M	.	.	.	.	.	.	.	.	.	.
	F	.	.	.	.	.	.	.	.	.	.
299	Unspecified psychosis . . {M	.	.	.	.	.	.	.	.	.	.
	F	.	.	.	.	.	.	.	.	.	.
300-309	Neuroses, personality disorders {M	17	.	.	.	.	.	.	.	.	1
	and other non-psychotic mental {F	4	.	.	.	.	.	.	.	.	.
	disorders										
300	Neuroses . . . . {M	.	.	.	.	.	.	.	.	.	.
	F	.	.	.	.	.	.	.	.	.	.
301	Personality disorders . . {M	.	.	.	.	.	.	.	.	.	.
	F	.	.	.	.	.	.	.	.	.	.
302	Sexual deviation . . . {M	.	.	.	.	.	.	.	.	.	.
	F	.	.	.	.	.	.	.	.	.	.

of death at different age-periods, 1978.

DEATH																Detailed List
20-	25-	30-	35-	40-	45-	50-	55-	60-	65-	70-	75-	80-	85-	90-	95 and over	
.	.	.	.	.	.	.	1	.	1	1	1	1	1	1	.	M F } 281
.	.	.	.	.	.	.	.	.	.	.	.	.	1	.	.	M F } 282
.	.	.	.	.	.	.	.	.	.	.	.	.	.	.	.	M F } 283
.	.	.	.	.	.	.	.	1	.	1	.	.	.	.	.	M F } 284
.	.	.	.	.	.	.	.	1	.	.	1	1	1	1	.	M F } 285
.	.	.	.	.	.	.	.	.	.	.	.	.	.	.	.	M F } 286
.	.	.	1	.	.	.	.	.	1	.	.	1	1	.	.	M F } 287
.	.	.	.	.	.	.	.	.	.	.	.	.	.	.	.	M F } 288
.	.	.	.	.	.	.	1	.	.	.	.	.	.	.	.	M F } 289
.	.	.	.	.	.	.	1	.	1	.	.	.	.	.	.	M F } 290-299
.	.	.	.	.	.	.	.	.	.	.	.	.	.	.	.	M F } 290
.	.	.	.	.	.	.	1	.	.	.	.	.	.	.	.	M F } 291
.	.	.	.	.	.	.	.	.	.	.	.	.	.	.	.	M F } 292
.	.	.	.	.	.	.	.	.	1	.	.	.	.	.	.	M F } 293
.	.	.	.	.	.	.	.	.	.	.	.	.	.	.	.	M F } 294
.	.	.	.	.	.	.	.	.	.	.	.	.	.	.	.	M F } 295
.	.	.	.	.	.	.	.	.	.	.	.	.	.	.	.	M F } 296
.	.	.	.	.	.	.	.	.	.	.	.	.	.	.	.	M F } 297
.	.	.	.	.	.	.	.	.	.	.	.	.	.	.	.	M F } 298
.	.	.	.	.	.	.	.	.	.	.	.	.	.	.	.	M F } 299
2	1	.	.	1	.	.	4	1	1	1	.	.	1	.	.	M F } 300-309
.	.	.	.	.	.	.	.	.	.	.	.	.	.	.	.	M F } 300
.	.	.	.	.	.	.	.	.	.	.	.	.	.	.	.	M F } 301
.	.	.	.	.	.	.	.	.	.	.	.	.	.	.	.	M F } 302

# ABSTRACT 21 (continued). Northern Ireland: Causes

Detailed List	CAUSES OF DEATH	AGES AT									
		ALL AGES	Under 4 weeks	Total under one year	1-	2-	3-	4-	5-	10-	15-
303	Alcoholism . . . . . {M F	10 3	. .	. .	. .	. .	. .	. .	. .	. .	. .
304	Drug dependence . . . . . {M F	. .	. .	. .	. .	. .	. .	. .	. .	. .	. .
305	Physical disorders of presumably psychogenic origin . . . . . {M F	. .	. .	. .	. .	. .	. .	. .	. .	. .	. .
306	Special symptoms not elsewhere classified . . . . . {M F	1 1	. .	. .	. .	. .	. .	. .	. .	. .	1 .
307	Transient situational disturbances . . . . . {M F	. .	. .	. .	. .	. .	. .	. .	. .	. .	. .
308	Behaviour disorders of childhood . . . . . {M F	. .	. .	. .	. .	. .	. .	. .	. .	. .	. .
309	Mental disorders not specified as psychotic associated with physical conditions . . . . . {M F	. .	. .	. .	. .	. .	. .	. .	. .	. .	. .
310-315	Mental retardation . . . . . {M F	. .	. .	. .	. .	. .	. .	. .	. .	. .	. .
310	Borderline mental retardation . . . . . {M F	. .	. .	. .	. .	. .	. .	. .	. .	. .	. .
311	Mild mental retardation . . . . . {M F	. .	. .	. .	. .	. .	. .	. .	. .	. .	. .
312	Moderate mental retardation . . . . . {M F	. .	. .	. .	. .	. .	. .	. .	. .	. .	. .
313	Severe mental retardation . . . . . {M F	. .	. .	. .	. .	. .	. .	. .	. .	. .	. .
314	Profound mental retardation . . . . . {M F	. .	. .	. .	. .	. .	. .	. .	. .	. .	. .
315	Unspecified mental retardation . . . . . {M F	. .	. .	. .	. .	. .	. .	. .	. .	. .	. .
	<b>VI. Diseases of the Nervous System and Sense Organs</b>										
320-324	Inflammatory diseases of central nervous system . . . . . {M F	9 6	7 7	6 7	. .	. .	. .	. .	2 .	. 7	. .
320	Meningitis . . . . . {M F	6 3	1 1	5 1	. .	. .	. .	. .	. .	. .	. .
321	Phlebitis and thrombophlebitis of intracranial venous sinuses . . . . . {M F	. .	. .	. .	. .	. .	. .	. .	. .	. .	. .
322	Intracranial and intraspinal abscess . . . . . {M F	2 .	. .	. .	. .	. .	. .	. .	. .	1 .	. .
323	Encephalitis, myelitis, and encephalomyelitis . . . . . {M F	3 1	. .	1 .	. .	. .	. .	. .	2 .	. .	. .
324	Late effects of intracranial abscess or pyogenic infection . . . . . {M F	. .	. .	. .	. .	. .	. .	. .	. .	. .	. .
330-333	Hereditary and familial diseases of nervous system . . . . . {M F	7 3	. .	7 .	. .	. .	. .	. .	. .	1 .	2 7
330	Hereditary neuromuscular disorders . . . . . {M F	7 1	. .	1 .	. .	. .	. .	. .	. .	1 .	2 .
331	Hereditary diseases of the striatopallidal system . . . . . {M F	. 1	. .	. .	. .	. .	. .	. .	. .	. .	. .
332	Hereditary ataxia . . . . . {M F	. .	. .	. .	. .	. .	. .	. .	. .	. .	. .
333	Other hereditary and familial diseases of nervous system . . . . . {M F	. 1	. .	. .	. .	. .	. .	. .	. .	. .	. 1

of death at different age-periods, 1978.

DEATH																Detailed List		
20-	25-	30-	35-	40-	45-	50-	55-	60-	65-	70-	75-	80-	85-	90-	95 and over			
2	1	.	.	1	.	.	4	1	1	1	.	.	.	.	.	M	}	303
.	1	.	.	.	.	.	1	.	.	.	.	.	.	.	.	F		
.	.	.	.	.	.	.	.	.	.	.	.	.	.	.	.	M	}	304
.	.	.	.	.	.	.	.	.	.	.	.	.	.	.	.	F		
.	.	.	.	.	.	.	.	.	.	.	.	.	.	.	.	M	}	305
.	.	.	.	.	.	.	.	.	.	.	.	.	.	.	.	F		
.	.	.	.	.	.	.	.	.	.	.	.	.	.	1	.	M	}	306
.	.	.	.	.	.	.	.	.	.	.	.	.	.	.	.	F		
.	.	.	.	.	.	.	.	.	.	.	.	.	.	.	.	M	}	307
.	.	.	.	.	.	.	.	.	.	.	.	.	.	.	.	F		
.	.	.	.	.	.	.	.	.	.	.	.	.	.	.	.	M	}	308
.	.	.	.	.	.	.	.	.	.	.	.	.	.	.	.	F		
.	.	.	.	.	.	.	.	.	.	.	.	.	.	.	.	M	}	309
.	.	.	.	.	.	.	.	.	.	.	.	.	.	.	.	F		
.	.	.	.	.	.	.	.	.	.	.	.	.	.	.	.	M	}	310-315
.	.	.	.	.	.	.	.	.	.	.	.	.	.	.	.	F		
.	.	.	.	.	.	.	.	.	.	.	.	.	.	.	.	M	}	310
.	.	.	.	.	.	.	.	.	.	.	.	.	.	.	.	F		
.	.	.	.	.	.	.	.	.	.	.	.	.	.	.	.	M	}	311
.	.	.	.	.	.	.	.	.	.	.	.	.	.	.	.	F		
.	.	.	.	.	.	.	.	.	.	.	.	.	.	.	.	M	}	312
.	.	.	.	.	.	.	.	.	.	.	.	.	.	.	.	F		
.	.	.	.	.	.	.	.	.	.	.	.	.	.	.	.	M	}	313
.	.	.	.	.	.	.	.	.	.	.	.	.	.	.	.	F		
.	.	.	.	.	.	.	.	.	.	.	.	.	.	.	.	M	}	314
.	.	.	.	.	.	.	.	.	.	.	.	.	.	.	.	F		
.	.	.	.	.	.	.	.	.	.	.	.	.	.	.	.	M	}	315
.	.	.	.	.	.	.	.	.	.	.	.	.	.	.	.	F		
7	.	.	7	.	.	.	.	7	.	7	.	7	.	.	.	M	}	320-324
1	.	.	1	.	.	.	.	1	.	.	.	.	.	.	.	F		
.	.	.	.	.	.	.	.	.	.	.	.	.	.	.	.	M	}	320
.	.	.	.	.	.	.	.	.	.	.	.	.	.	.	.	F		
.	.	.	.	.	.	.	.	.	.	.	.	1	.	.	.	M	}	321
.	.	.	.	.	.	.	.	.	.	.	.	.	.	.	.	F		
.	.	.	.	.	.	.	.	.	.	.	.	.	1	.	.	M	}	322
.	.	.	.	.	.	.	.	.	.	.	.	.	.	.	.	F		
.	.	.	.	.	.	.	.	.	.	1	.	.	.	.	.	M	}	323
.	.	.	.	.	.	.	.	.	.	.	.	.	.	.	.	F		
.	.	.	.	.	.	.	.	.	.	.	.	.	.	.	.	M	}	324
.	.	.	.	.	.	.	.	.	.	.	.	.	.	.	.	F		
.	.	.	.	.	.	7	.	7	.	2	.	.	.	7	.	M	}	330-333
.	.	.	.	.	.	1	.	1	.	2	.	.	.	.	.	F		
.	.	.	.	.	.	.	.	.	.	.	.	.	.	.	.	M	}	330
.	.	.	.	.	.	.	.	.	.	.	.	.	.	.	.	F		
.	.	.	.	.	.	.	.	.	.	.	.	.	.	1	.	M	}	331
.	.	.	.	.	.	.	.	.	.	.	.	.	.	.	.	F		
.	.	.	.	.	.	.	.	.	.	.	.	.	.	.	.	M	}	332
.	.	.	.	.	.	.	.	.	.	.	.	.	.	.	.	F		
.	.	.	.	.	.	.	.	.	.	.	.	.	.	.	.	M	}	333
.	.	.	.	.	.	.	.	.	.	.	.	.	.	.	.	F		

**ABSTRACT 21 (continued). Northern Ireland: Causes**

Detailed List	CAUSES OF DEATH		AGES AT									
			ALL AGES	Under 4 weeks	Total under one year	1-	2-	3-	4-	5-	10-	15-
340-349	<i>Other diseases of central nervous system</i>	{M F	76 70	2 3	5 5	.	.	7	.	.	1	2
340	Multiple sclerosis	{M F	7 9	.	.	.	.	.	.	.	.	.
341	Other demyelinating diseases of central nervous system	{M F	.	.	.	.	.	.	.	.	.	.
342	Paralysis agitans	{M F	20 24	.	.	.	.	.	.	.	.	.
343	Cerebral spastic infantile paralysis	{M F	2 .	.	1	.	.	.	.	.	.	.
344	Other cerebral paralysis	{M F	13 17	.	.	.	.	.	.	.	.	.
345	Epilepsy	{M F	10 3	.	.	.	.	.	.	.	.	1
346	Migraine	{M F	.	.	.	.	.	.	.	.	.	.
347	Other diseases of brain	{M F	11 6	2 3	4 5	.	.	1	.	.	1	1
348	Motor neurone disease	{M F	13 10	.	.	.	.	.	.	.	.	.
349	Other diseases of spinal cord	{M F	.	.	.	.	.	.	.	.	.	.
350-358	<i>Diseases of nerves and peripheral ganglia</i>	{M F	.	.	.	.	.	.	.	.	.	.
350	Facial paralysis	{M F	.	.	.	.	.	.	.	.	.	.
351	Trigeminal neuralgia	{M F	.	.	.	.	.	.	.	.	.	.
352	Brachial neuritis	{M F	.	.	.	.	.	.	.	.	.	.
353	Sciatica	{M F	.	.	.	.	.	.	.	.	.	.
354	Polyneuritis and polyradiculitis	{M F	.	.	.	.	.	.	.	.	.	.
355	Other and unspecified forms of neuralgia and neuritis	{M F	.	.	.	.	.	.	.	.	.	.
356	Other diseases of cranial nerves	{M F	.	.	.	.	.	.	.	.	.	.
357	Other diseases of peripheral nerves except autonomic	{M F	1	.	.	.	.	.	.	.	.	.
358	Diseases of peripheral autonomic nervous system	{M F	.	.	.	.	.	.	.	.	.	.
360-369	<i>Inflammatory diseases of the eye</i>	{M F	.	.	.	.	.	.	.	.	.	.
370-373 376-379	<i>Other diseases and conditions of eye</i>	{M F	.	.	.	.	.	.	.	.	.	.
374	Cataract	{M F	.	.	.	.	.	.	.	.	.	.
375	Glaucoma	{M F	.	.	.	.	.	.	.	.	.	.
380-389	<i>Diseases of the ear and mastoid process</i>	{M F	.	.	.	.	.	.	.	.	.	.
380	Otitis externa	{M F	.	.	.	.	.	.	.	.	.	.
381	Otitis media without mention of mastoiditis	{M F	.	.	.	.	.	.	.	.	.	.

of death at different age-periods, 1978.

DEATH															95 and over	Detailed List	
20-	25-	30-	35-	40-	45-	50-	55-	60-	65-	70-	75-	80-	85-	90-			
7	7	7	5	7	2	3	8	6	9	8	14	7	2			M	} 340-349
.	7	7	.	7	.	2	6	2	4	8	16	13	9	7	.	F	
.	.	.	.	.	1	2	1	2	1	.	i	.	.	.	.	M	} 340
.	.	.	.	.	.	2	4	2	.	.	.	.	.	.	.	F	
.	.	.	.	.	.	.	.	.	.	.	.	.	.	.	.	M	} 341
.	.	.	.	.	.	.	.	.	.	.	.	.	.	.	.	F	
.	.	.	.	.	.	.	1	2	4	3	5	5	5	1	.	M	} 342
.	.	.	.	.	.	.	.	.	1	3	10	4	.	.	.	F	
.	1	.	.	.	.	.	.	.	.	.	.	.	.	.	.	M	} 343
.	.	.	.	.	.	.	.	.	.	.	.	.	.	.	.	F	
.	.	.	.	.	.	.	.	.	2	4	4	1	2	.	.	M	} 344
.	.	.	.	.	.	.	.	.	1	2	3	7	4	.	.	F	
1	1	1	3	1	.	.	1	1	1	.	1	1	.	.	.	M	} 345
.	.	.	.	.	.	.	.	.	.	.	.	.	.	.	.	F	
.	.	.	.	.	.	.	.	.	.	.	.	.	.	.	.	M	} 346
.	.	.	.	.	.	.	.	.	.	.	.	.	.	.	.	F	
.	.	.	2	.	.	1	1	.	.	.	1	.	.	.	.	M	} 347
.	.	.	.	.	.	.	.	.	.	.	.	.	.	.	.	F	
.	.	1	.	1	1	.	4	1	2	1	3	1	.	.	.	M	} 348
.	.	.	.	.	.	.	2	.	.	3	2	1	.	.	.	F	
.	.	.	.	.	.	.	.	.	1	.	.	.	.	.	.	M	} 349
.	.	.	.	.	.	.	.	.	.	.	.	.	.	.	.	F	
.	.	.	.	.	.	.	.	.	.	7	.	.	.	.	.	M	} 350-358
.	.	.	.	.	.	.	.	.	.	.	.	.	.	.	.	F	
.	.	.	.	.	.	.	.	.	.	.	.	.	.	.	.	M	} 350
.	.	.	.	.	.	.	.	.	.	.	.	.	.	.	.	F	
.	.	.	.	.	.	.	.	.	.	.	.	.	.	.	.	M	} 351
.	.	.	.	.	.	.	.	.	.	.	.	.	.	.	.	F	
.	.	.	.	.	.	.	.	.	.	.	.	.	.	.	.	M	} 352
.	.	.	.	.	.	.	.	.	.	.	.	.	.	.	.	F	
.	.	.	.	.	.	.	.	.	.	.	.	.	.	.	.	M	} 353
.	.	.	.	.	.	.	.	.	.	.	.	.	.	.	.	F	
.	.	.	.	.	.	.	.	.	.	.	.	.	.	.	.	M	} 354
.	.	.	.	.	.	.	.	.	.	.	.	.	.	.	.	F	
.	.	.	.	.	.	.	.	.	.	.	.	.	.	.	.	M	} 355
.	.	.	.	.	.	.	.	.	.	.	.	.	.	.	.	F	
.	.	.	.	.	.	.	.	.	.	.	.	.	.	.	.	M	} 356
.	.	.	.	.	.	.	.	.	.	.	.	.	.	.	.	F	
.	.	.	.	.	.	.	.	.	.	1	.	.	.	.	.	M	} 357
.	.	.	.	.	.	.	.	.	.	.	.	.	.	.	.	F	
.	.	.	.	.	.	.	.	.	.	.	.	.	.	.	.	M	} 358
.	.	.	.	.	.	.	.	.	.	.	.	.	.	.	.	F	
.	.	.	.	.	.	.	.	.	.	.	.	.	.	.	.	M	} 360-369
.	.	.	.	.	.	.	.	.	.	.	.	.	.	.	.	F	
.	.	.	.	.	.	.	.	.	.	.	.	.	.	.	.	M	} 370-373 376-379
.	.	.	.	.	.	.	.	.	.	.	.	.	.	.	.	F	
.	.	.	.	.	.	.	.	.	.	.	.	.	.	.	.	M	} 374
.	.	.	.	.	.	.	.	.	.	.	.	.	.	.	.	F	
.	.	.	.	.	.	.	.	.	.	.	.	.	.	.	.	M	} 375
.	.	.	.	.	.	.	.	.	.	.	.	.	.	.	.	F	
.	.	.	.	.	.	.	.	.	.	.	.	.	.	.	.	M	} 380-389
.	.	.	.	.	.	.	.	.	.	.	.	.	.	.	.	F	
.	.	.	.	.	.	.	.	.	.	.	.	.	.	.	.	M	} 380
.	.	.	.	.	.	.	.	.	.	.	.	.	.	.	.	F	
.	.	.	.	.	.	.	.	.	.	.	.	.	.	.	.	M	} 381
.	.	.	.	.	.	.	.	.	.	.	.	.	.	.	.	F	

**ABSTRACT 21 (continued). Northern Ireland: Causes**

Detailed List	CAUSES OF DEATH	AGES AT									
		ALL AGES	Under 4 weeks	Total under one year	1-	2-	3-	4-	5-	10-	15-
382	Otitis media with mastoiditis {M F	.	.	.	.	.	.	.	.	.	.
383	Mastoiditis without mention of otitis media {M F	.	.	.	.	.	.	.	.	.	.
384	Other inflammatory diseases of ear {M F	.	.	.	.	.	.	.	.	.	.
385	Meniere's disease {M F	.	.	.	.	.	.	.	.	.	.
386	Otosclerosis {M F	.	.	.	.	.	.	.	.	.	.
387	Other diseases of ear and mastoid process {M F	.	.	.	.	.	.	.	.	.	.
388	Deaf mutism {M F	.	.	.	.	.	.	.	.	.	.
389	Other deafness {M F	.	.	.	.	.	.	.	.	.	.
VII. Diseases of the Circulatory System											
390-392	Active rheumatic fever {M F	2 5	.	.	.	.	.	.	.	.	.
390	Rheumatic fever without mention of heart involvement {M F	1 1	.	.	.	.	.	.	.	.	.
391	Rheumatic fever with heart involvement {M F	1 4	.	.	.	.	.	.	.	.	.
392	Chorea {M F	.	.	.	.	.	.	.	.	.	.
393-398	Chronic rheumatic heart disease {M F	40 54	.	.	.	.	.	.	.	.	7
393	Diseases of pericardium {M F	.	.	.	.	.	.	.	.	.	.
	Diseases of mitral valve:—										
394·0	Specified as rheumatic {M F	2	.	.	.	.	.	.	.	.	.
394·9	Not specified as rheumatic {M F	14 16	.	.	.	.	.	.	.	.	1
	Diseases of aortic valve:—										
395·0	Specified as rheumatic {M F	.	.	.	.	.	.	.	.	.	.
395·9	Not specified as rheumatic {M F	13 6	.	.	.	.	.	.	.	.	.
	Diseases of mitral and aortic valves:										
396·0	Specified as rheumatic {M F	1 1	.	.	.	.	.	.	.	.	.
396·9	Not specified as rheumatic {M F	1	.	.	.	.	.	.	.	.	.
397	Diseases of other endocardial structures {M F	2 1	.	.	.	.	.	.	.	.	.
398	Other heart disease, specified as rheumatic {M F	10 27	.	.	.	.	.	.	.	.	.
400-404	Hypertensive disease {M F	75 86	.	.	.	.	.	.	.	.	.



of death at different age-periods, 1978.

DEATH																Detailed List
20-	25-	30-	35-	40-	45-	50-	55-	60-	65-	70-	75-	80-	85-	90-	95 and over	
.	.	.	.	.	.	.	.	.	.	.	.	.	.	.	.	M F } 382
.	.	.	.	.	.	.	.	.	.	.	.	.	.	.	.	M F } 383
.	.	.	.	.	.	.	.	.	.	.	.	.	.	.	.	M F } 384
.	.	.	.	.	.	.	.	.	.	.	.	.	.	.	.	M F } 385
.	.	.	.	.	.	.	.	.	.	.	.	.	.	.	.	M F } 386
.	.	.	.	.	.	.	.	.	.	.	.	.	.	.	.	M F } 387
.	.	.	.	.	.	.	.	.	.	.	.	.	.	.	.	M F } 388
.	.	.	.	.	.	.	.	.	.	.	.	.	.	.	.	M F } 389
.	.	.	.	.	.	.	.	.	.	.	.	.	.	.	.	M F } 390-392
.	.	.	.	.	.	.	.	.	.	.	.	.	.	.	.	
.	.	.	.	.	.	.	.	.	.	.	.	.	.	.	.	
.	.	.	.	.	.	.	.	.	.	.	.	.	.	.	.	
.	.	.	.	.	.	.	.	.	.	.	.	.	.	.	.	M F } 393-398
.	.	.	.	.	.	.	.	.	.	.	.	.	.	.	.	
.	.	.	.	.	.	.	.	.	.	.	.	.	.	.	.	
.	.	.	.	.	.	.	.	.	.	.	.	.	.	.	.	
.	.	.	.	.	.	.	.	.	.	.	.	.	.	.	.	M F } 394-0
.	.	.	.	.	.	.	.	.	.	.	.	.	.	.	.	
.	.	.	.	.	.	.	.	.	.	.	.	.	.	.	.	
.	.	.	.	.	.	.	.	.	.	.	.	.	.	.	.	
.	.	.	.	.	.	.	.	.	.	.	.	.	.	.	.	M F } 395-0
.	.	.	.	.	.	.	.	.	.	.	.	.	.	.	.	
.	.	.	.	.	.	.	.	.	.	.	.	.	.	.	.	
.	.	.	.	.	.	.	.	.	.	.	.	.	.	.	.	
.	.	.	.	.	.	.	.	.	.	.	.	.	.	.	.	M F } 396-0
.	.	.	.	.	.	.	.	.	.	.	.	.	.	.	.	
.	.	.	.	.	.	.	.	.	.	.	.	.	.	.	.	
.	.	.	.	.	.	.	.	.	.	.	.	.	.	.	.	
.	.	.	.	.	.	.	.	.	.	.	.	.	.	.	.	M F } 397
.	.	.	.	.	.	.	.	.	.	.	.	.	.	.	.	
.	.	.	.	.	.	.	.	.	.	.	.	.	.	.	.	
.	.	.	.	.	.	.	.	.	.	.	.	.	.	.	.	
.	.	.	.	.	.	.	.	.	.	.	.	.	.	.	.	M F } 398
.	.	.	.	.	.	.	.	.	.	.	.	.	.	.	.	
.	.	.	.	.	.	.	.	.	.	.	.	.	.	.	.	
.	.	.	.	.	.	.	.	.	.	.	.	.	.	.	.	
.	.	.	.	.	.	.	.	.	.	.	.	.	.	.	.	M F } 400-404
.	.	.	.	.	.	.	.	.	.	.	.	.	.	.	.	
.	.	.	.	.	.	.	.	.	.	.	.	.	.	.	.	
.	.	.	.	.	.	.	.	.	.	.	.	.	.	.	.	

**ABSBRACK 21 (continued). Northern Ireland: Causes**

Detailed List	CAUSES OF DEATH	AGES AT									
		ALL AGES	Under 4 weeks	Total under one year	1-	2-	3-	4-	5-	10-	15-
400	Malignant hypertension . {M F	1 1	. .	. .	. .	. .	. .	. .	. .	. .	. .
401	Essential benign hypertension . {M F	27 19	. .	. .	. .	. .	. .	. .	. .	. .	. .
402	Hypertensive heart disease . {M F	45 54	. .	. .	. .	. .	. .	. .	. .	. .	. .
403	Hypertensive renal disease . {M F	2 12	. .	. .	. .	. .	. .	. .	. .	. .	. .
404	Hypertensive heart and renal disease . {M F	. .	. .	. .	. .	. .	. .	. .	. .	. .	. .
410-414	Ischaemic heart disease . {M F	2818 1935	7	2	. .	. .	. .	. .	. .	. .	7
	Acute myocardial infarction:—										
410·0	With hypertensive disease . {M F	199 175	. .	. .	. .	. .	. .	. .	. .	. .	. .
410·9	Without mention of hypertensive disease . {M F	2048 1244	. .	1	. .	. .	. .	. .	. .	. .	1
	Other acute and sub-acute forms of ischaemic heart disease:—										
411·0	With hypertensive disease . {M F	. .	. .	. .	. .	. .	. .	. .	. .	. .	. .
411·9	Without mention of hypertensive disease . {M F	6 4	1	1	. .	. .	. .	. .	. .	. .	. .
	Chronic ischaemic heart disease:—										
412·0	With hypertensive disease . {M F	57 49	. .	. .	. .	. .	. .	. .	. .	. .	. .
412·9	Without mention of hypertensive disease . {M F	504 462	. .	. .	. .	. .	. .	. .	. .	. .	. .
	Angina pectoris:—										
413·0	With hypertensive disease . {M F	. .	. .	. .	. .	. .	. .	. .	. .	. .	. .
413·9	Without mention of hypertensive disease . {M F	3 1	. .	. .	. .	. .	. .	. .	. .	. .	. .
	Asymptomatic ischaemic heart disease:—										
414·0	With hypertensive disease . {M F	1 .	. .	. .	. .	. .	. .	. .	. .	. .	. .
414·9	Without mention of hypertensive disease . {M F	. .	. .	. .	. .	. .	. .	. .	. .	. .	. .
420-429	Other forms of heart disease . {M F	409 549	2	5	. .	. .	. .	. .	. .	1 1	. .
420	Acute pericarditis, non-rheumatic . {M F	. .	. .	. .	. .	. .	. .	. .	. .	. .	. .
421	Acute and sub-acute endocarditis . {M F	2 3	. .	. .	. .	. .	. .	. .	. .	. .	. .
422	Acute myocarditis . {M F	3 .	. .	. .	. .	. .	. .	. .	. .	. .	. .
423	Chronic disease of pericardium, non-rheumatic . {M F	1 .	1 .	1 .	. .	. .	. .	. .	. .	. .	. .
424	Chronic disease of endocardium . {M F	4 6	. .	. .	. .	. .	. .	. .	. .	. .	. .

of death at different age-periods, 1978.

DEATH

20-	25-	30-	35-	40-	45-	50-	55-	60-	65-	70-	75-	80-	85-	90-	95 and over	Detailed List
.	.	.	.	1	1	.	.	.	.	.	.	.	.	.	.	M F } 400
.	.	.	.	.	.	3	2	4	2	2	10	3	4	.	2	M F } 401
.	.	1	.	.	.	.	1	4	6	10	9	8	3	1	.	M F } 402
.	.	.	1	.	.	.	2	3	7	7	8	15	9	1	2	M F } 403
.	.	.	.	1	.	.	.	1	3	2	2	2	1	1	.	M F } 404
.	.	.	.	.	.	.	.	.	.	.	.	.	.	.	.	M F } 404
.	1	4	12	31	102	174	314	372	461	462	427	263	126	60	9	M F } 410-414
.	2	.	2	8	22	43	103	153	229	310	368	365	216	86	25	M F }
.	.	1	.	4	7	15	27	39	38	27	21	14	5	1	.	M F } 410·0
.	.	.	.	.	2	2	12	19	37	45	36	16	5	1	.	M F }
.	2	3	9	20	69	131	232	271	353	352	317	182	76	29	4	M F } 410·9
.	.	.	1	5	18	35	67	104	150	210	252	218	124	42	14	M F }
.	.	.	.	.	.	.	.	.	.	.	.	.	.	.	.	M F } 411·0
.	.	.	.	.	.	.	.	.	.	.	.	.	.	.	.	M F } 411·9
.	.	.	.	.	1	.	.	1	1	1	1	1	1	.	.	M F }
.	.	.	.	.	.	.	.	.	.	.	.	.	.	.	.	M F }
.	.	.	.	.	6	5	5	10	9	9	7	4	2	1	2	M F } 412·0
.	.	.	.	.	2	2	3	11	8	5	6	9	2	.	.	M F }
.	1	.	3	6	19	23	50	51	59	72	81	62	42	30	5	M F } 412·9
.	.	.	1	3	2	4	20	19	33	50	74	121	84	42	9	M F }
.	.	.	.	.	.	.	.	.	.	.	.	.	.	.	.	M F } 413·0
.	.	.	.	.	.	.	.	.	.	.	.	.	.	.	.	M F }
.	.	.	.	.	.	.	1	.	1	1	.	.	1	.	.	M F } 413·9
.	.	.	.	.	.	.	.	.	.	.	.	.	.	.	.	M F }
.	.	.	.	1	.	.	.	.	.	.	.	.	.	.	.	M F } 414·0
.	.	.	.	.	.	.	.	.	.	.	.	.	.	.	.	M F }
.	.	.	.	.	.	.	.	.	.	.	.	.	.	.	.	M F }
3	.	.	2	3	7	3	10	15	38	63	79	67	70	32	11	M F } 420-429
7	.	.	.	3	4	4	5	20	32	56	101	140	91	70	27	M F }
.	.	.	.	.	.	.	.	.	.	.	.	.	.	.	.	M F } 420
.	.	.	.	.	1	.	.	.	2	1	.	.	.	.	.	M F } 421
.	.	.	.	.	.	.	.	1	.	.	.	.	1	.	.	M F } 422
.	.	.	.	.	.	.	.	.	.	.	.	.	.	.	.	M F }
.	.	.	.	.	.	.	.	.	.	.	.	.	.	.	.	M F }
.	.	.	.	.	.	.	.	.	.	.	.	.	.	.	.	M F }
.	.	.	.	.	.	.	.	2	1	1	1	1	.	.	1	M F } 424

**ABSTRACT 21 (continued). Northern Ireland: Causes**

Detailed List	CAUSES OF DEATH	AGES AT									
		ALL AGES	Under 4 weeks	Total under one year	1-	2-	3-	4-	5-	10-	15-
425	Cardiomyopathy . . . { M F	11 .	1 .	2 .	.	.	.	.	.	1 .	.
426	Pulmonary heart disease . { M F	38 22	.	.	.	.	.	.	.	.	.
	Symptomatic heart disease:—										
427·0	Congestive heart failure . { M F	193 294	.	.	.	.	.	.	.	.	.
427·1	Left ventricular failure . { M F	48 57	.	.	.	.	.	.	.	.	.
427·2	Heart block . . . { M F	11 18	.	2 .	.	.	.	.	.	.	.
427·9	Other disorders of heart rhythm { M F	18 21	.	.	.	.	.	.	.	.	.
428	Other myocardial insufficiency { M F	76 128	.	.	.	.	.	.	.	1 .	.
429	Ill-defined heart disease . { M F	4 .	.	.	.	.	.	.	.	.	.
430-438	Cerebrovascular disease . { M F	935 1384	2 7	4 7	1 .	.	.	.	7 .	7 .	7 .
	Subarachnoid haemorrhage:—										
430·0	With hypertension (benign) . { M F	3 12	.	.	.	.	.	.	.	.	.
430·9	Without mention of hyperten- sion . . . { M F	22 32	1 .	1 .	.	.	.	.	.	.	.
	Cerebral haemorrhage:—										
431·0	With hypertension (benign) . { M F	43 55	.	.	.	.	.	.	.	.	.
431·9	Without mention of hyperten- sion . . . { M F	117 163	2 .	4 .	1 .	.	.	.	1 .	1 .	1 .
	Occlusion of pre-cerebral arteries										
432·0	With hypertension (benign) . { M F	.	.	.	.	.	.	.	.	.	.
432·9	Without mention of hyperten- sion . . . { M F	1 1	.	.	.	.	.	.	.	.	.
	Cerebral thrombosis:—										
433·0	With hypertension (benign) . { M F	15 34	.	.	.	.	.	.	.	.	.
433·9	Without mention of hyperten- sion . . . { M F	216 344	.	.	.	.	.	.	.	.	.
	Cerebral embolism:										
434·0	With hypertension (benign) . { M F	2 .	.	.	.	.	.	.	.	.	.
434·9	Without mention of hyperten- sion . . . { M F	12 15	.	.	.	.	.	.	.	.	.
	Transient cerebral ischaemia:—										
435·0	With hypertension (benign) . { M F	.	.	.	.	.	.	.	.	.	.
435·9	Without mention of hyperten- sion . . . { M F	1 .	.	.	.	.	.	.	.	.	.

of death at different age-periods, 1978.

DEATH																Detailed List
20-	25-	30-	35-	40-	45-	50-	55-	60-	65-	70-	75-	80-	85-	90-	95 and over	
3	.	.	1	.	.	2	.	1	1	.	.	.	.	.	.	M } 425
.	.	.	.	.	3	1	5	4	3	7	9	5	2	.	.	F } 426
.	.	.	.	.	.	.	.	4	4	1	3	7	.	2	.	F }
.	.	.	.	1	2	1	2	4	21	27	40	44	29	19	3	M } 427·0
.	.	.	.	3	3	2	3	9	15	38	52	75	45	36	13	F }
.	.	.	.	.	1	1	1	3	5	9	8	5	9	5	2	M } 427·1
.	.	.	.	.	1	1	.	2	2	3	12	14	12	8	2	F }
.	.	.	.	.	.	.	2	1	1	3	2	5	1	1	1	M } 427·2
.	.	.	.	.	.	.	.	.	3	1	3	4	4	2	.	M } 427·9
.	.	.	.	.	.	.	1	1	1	4	4	5	1	5	.	F }
1	.	.	1	1	.	.	.	2	3	12	15	9	24	5	4	M } 428
.	.	.	.	.	.	.	.	1	4	6	26	33	32	18	6	F }
.	.	.	.	.	.	.	1	.	.	2	1	.	.	.	.	M } 429
.	.	.	.	.	.	.	.	.	.	.	.	.	.	.	.	F }
2	2	2	3	7	10	24	36	53	116	192	196	151	87	38	4	M } 430-438
.	.	1	4	7	12	23	32	56	134	186	286	282	226	100	30	F }
.	.	.	.	.	1	3	1	.	1	2	4	.	.	.	.	M } 430·0
.	.	.	.	.	1	3	1	.	1	2	4	.	.	.	.	F }
.	1	1	1	1	2	4	4	2	3	6	2	1	1	.	.	M } 430·9
.	.	.	.	.	.	.	.	.	.	.	.	.	.	.	.	F }
.	.	1	.	1	2	4	2	7	6	9	5	4	1	2	.	M } 431·0
.	.	1	.	1	1	1	5	3	8	10	9	13	4	.	.	F }
.	1	.	2	1	2	4	4	7	12	10	31	18	7	2	3	M } 431·9
.	.	.	1	2	2	5	4	12	24	20	30	27	20	10	.	F }
.	.	.	.	.	.	.	.	.	.	.	.	.	.	.	.	M } 432·0
.	.	.	.	.	.	.	.	.	1	.	1	.	.	.	.	F }
.	.	.	.	.	.	.	.	.	.	.	.	.	.	.	.	M } 432·9
.	.	.	.	.	.	.	.	.	.	.	.	.	.	.	.	F }
.	.	.	1	.	.	1	2	1	2	3	6	7	2	.	.	M } 433·0
.	.	.	.	.	.	.	.	.	5	7	10	.	2	.	.	F }
1	.	.	.	1	.	1	5	12	25	32	51	39	35	11	3	M } 433·9
.	.	.	.	.	1	1	4	11	22	31	71	84	77	34	9	F }
.	.	.	.	.	.	.	.	.	.	.	.	1	.	.	.	M } 434·0
1	.	.	.	.	2	.	.	1	3	1	3	1	1	.	1	M } 434·9
.	.	.	.	.	.	.	.	2	3	2	3	2	.	.	.	F }
.	.	.	.	.	.	.	.	.	.	.	.	.	.	.	.	M } 435·0
.	.	.	.	.	.	.	.	.	.	.	.	.	.	.	.	F } 435·9

**ABSTRACT 21 (continued). Northern Ireland: Causes**

Detailed List	CAUSES OF DEATH	AGES AT									
		ALL AGES	Under 4 weeks	Total under one year	1-	2-	3-	4-	5-	10-	15-
	Acute but ill-defined cerebrovascular disease:—										
436·0	With hypertension (benign) . . . {M F	53 69	.	.	.	.	.	.	.	.	.
436·9	Without mention of hypertension . . . {M F	351 483	.	.	.	.	.	.	.	.	.
	Generalized ischaemic cerebrovascular disease:—										
437·0	With hypertension (benign) . . . {M F	5 4	.	.	.	.	.	.	.	.	.
437·9	Without mention of hypertension . . . {M F	75 135	.	.	.	.	.	.	.	.	.
	Other and ill-defined cerebrovascular disease:—										
438·0	With hypertension (benign) . . . {M F	1 3	.	.	.	.	.	.	.	.	.
438·9	Without mention of hypertension . . . {M F	21 31	.	.	.	.	.	.	.	.	.
440-448	<i>Diseases of arteries, arterioles and capillaries</i> . . . {M F	152 156	.	7	.	.	.	.	.	.	.
440	Arteriosclerosis . . . {M F	55 84	.	.	.	.	.	.	.	.	.
441	Aortic aneurysm (non-syphilitic) {M F	52 27	.	.	.	.	.	.	.	.	.
442	Other aneurysm . . . {M F	3 7	.	.	.	.	.	.	.	.	.
443	Other peripheralvascular disease {M F	5 6	.	.	.	.	.	.	.	.	.
444	Arterial embolism and thrombosis . . . {M F	17 15	.	1	.	.	.	.	.	.	.
445	Gangrene . . . {M F	16 16	.	.	.	.	.	.	.	.	.
446	Polyarteritis nodosa and allied conditions . . . {M F	3 1	.	.	.	.	.	.	.	.	.
447	Other diseases of arteries and arterioles . . . {M F	1 .	.	.	.	.	.	.	.	.	.
448	Diseases of capillaries . . . {M F	. .	.	.	.	.	.	.	.	.	.
450-458	<i>Diseases of veins and lymphatics and other diseases of circulatory system</i> . . . {M F	72 99	.	.	.	.	.	.	.	.	.
450	Pulmonary embolism and infarction . . . {M F	48 71	.	.	.	.	.	.	.	.	.
451	Phlebitis and thrombophlebitis {M F	2 2	.	.	.	.	.	.	.	.	.
452	Portal vein thrombosis . . . {M F	. .	.	.	.	.	.	.	.	.	.
453	Other venous embolism and thrombosis . . . {M F	16 20	.	.	.	.	.	.	.	.	.
454	Varicose veins of lower extremities . . . {M F	. 2	.	.	.	.	.	.	.	.	.

of death at different age-periods, 1978.

DEATH																Detailed List		
20-	25-	30-	35-	40-	45-	50-	55-	60-	65-	70-	75-	80-	85-	90-	95 and over			
.	.	.	.	1	.	3	3	3	20	10	8	5	.	.	.	M	}	436·0
.	.	.	.	1	.	4	2	5	17	16	13	6	3	1	1	F		
.	.	.	.	1	1	7	15	21	40	85	77	66	26	11	1	M	}	436·9
.	.	.	.	.	5	4	7	18	44	78	123	92	74	31	7	F		
.	.	.	.	.	.	.	.	1	.	3	.	1	.	.	.	M	}	437·0
.	.	.	.	.	.	.	.	.	.	1	1	.	2	.	.	F		
.	.	1	.	.	.	2	2	3	2	15	11	15	15	9	.	M	}	437·9
.	.	.	.	.	1	.	1	1	3	11	12	42	36	21	7	F		
.	.	.	.	.	.	.	.	.	.	1	.	.	.	.	.	M	}	438·0
.	.	.	.	.	.	.	.	1	.	2	.	.	.	.	.	F		
.	.	.	.	1	.	.	.	.	4	4	4	4	1	3	2	M	}	438·9
.	.	.	.	.	.	.	.	.	1	4	7	8	6	3	.	F		
7	.	7	.	2	7	2	15	13	22	28	16	20	27	5	2	M	}	440-448
.	.	.	.	7	7	2	4	5	5	77	27	40	38	15	5	F		
.	.	.	.	.	.	.	2	3	4	7	6	8	21	3	1	M	}	440
.	.	.	.	.	.	.	1	.	3	1	11	24	31	10	3	F		
.	.	1	.	1	1	.	9	7	11	12	6	2	1	1	.	M	}	441
.	.	.	.	.	.	.	1	.	2	4	8	8	2	2	.	F		
.	.	.	.	.	1	2	1	1	.	1	.	2	1	1	.	M	}	442
.	.	.	.	.	.	.	.	.	.	.	.	.	.	.	.	F		
.	.	.	.	.	.	.	.	1	1	.	1	2	1	.	.	M	}	443
.	.	.	.	.	.	.	.	1	.	2	2	1	.	.	.	F		
1	.	.	.	1	.	.	3	1	.	7	1	1	2	1	.	M	}	444
.	.	.	.	1	.	.	1	3	.	1	4	2	1	.	.	F		
.	.	.	.	.	.	.	.	.	3	1	2	7	2	.	1	M	}	445
.	.	.	.	.	.	.	.	.	.	3	2	3	4	2	2	F		
.	.	.	.	.	.	.	1	1	2	.	.	.	.	.	.	M	}	446
.	.	.	.	.	.	.	.	.	.	.	.	.	.	.	.	F		
.	.	.	.	.	.	.	.	.	1	.	.	.	.	.	.	M	}	447
.	.	.	.	.	.	.	.	.	.	.	.	.	.	.	.	F		
.	.	.	.	.	.	.	.	.	.	.	.	.	.	.	.	M	}	448
.	.	.	.	.	.	.	.	.	.	.	.	.	.	.	.	F		
7	7	7	3	3	2	3	6	13	6	14	17	8	4	.	.	M	}	450-458
7	.	.	.	4	.	.	7	10	14	21	18	9	10	2	.	F		
1	1	.	2	2	.	2	6	9	3	7	8	6	2	.	.	M	}	450
.	.	.	.	3	.	.	6	6	11	16	15	5	8	.	.	F		
.	.	.	.	.	1	.	.	.	1	1	.	.	.	.	.	M	}	451
.	.	.	.	.	.	.	.	.	.	.	.	.	.	.	.	F		
.	.	.	.	.	.	.	.	.	.	.	.	.	.	.	.	M	}	452
.	.	.	.	.	.	.	.	.	.	.	.	.	.	.	.	F		
.	.	1	.	1	1	1	.	3	2	5	2	1	1	2	.	M	}	453
.	.	.	.	1	.	.	.	3	2	2	3	.	.	.	.	F		
.	.	.	.	.	.	.	1	.	.	1	.	.	.	.	.	M	}	454
.	.	.	.	.	.	.	.	.	.	.	.	.	.	.	.	F		

**ABSTRACT 21 (continued). Northern Ireland: Causes**

Detailed List	CAUSES OF DEATH	AGES AT									
		ALL AGES	Under 4 weeks	Total under one year	1-	2-	3-	4-	5-	10-	15-
455	Haemorrhoids . . . . . {M F	. .	. .	. .	. .	. .	. .	. .	. .	. .	. .
456	Varicose veins of other sites . . . . . {M F	1 1	. .	. .	. .	. .	. .	. .	. .	. .	. .
457	Non-infective disease of lymphatic channels . . . . . {M F	. .	. .	. .	. .	. .	. .	. .	. .	. .	. .
458	Other diseases of circulatory system . . . . . {M F	5 3	. .	. .	. .	. .	. .	. .	. .	. .	. .
<b>VIII. Diseases of the Respiratory System</b>											
460-466	Acute respiratory infections except influenza . . . . . {M F	7 5	. .	3 .	. .	. .	. .	. .	. .	. .	. .
460	Acute nasopharyngitis (Common cold) . . . . . {M F	1 .	. .	. .	. .	. .	. .	. .	. .	. .	. .
461	Acute sinusitis . . . . . {M F	. .	. .	. .	. .	. .	. .	. .	. .	. .	. .
462	Acute pharyngitis . . . . . {M F	. .	. .	. .	. .	. .	. .	. .	. .	. .	. .
463	Acute tonsillitis . . . . . {M F	. .	. .	. .	. .	. .	. .	. .	. .	. .	. .
464	Acute laryngitis and tracheitis . . . . . {M F	1 .	. .	. .	. .	. .	. .	. .	. .	. .	. .
465	Acute upper respiratory infection of multiple or unspecified sites . . . . . {M F	1 .	. .	1 .	. .	. .	. .	. .	. .	. .	. .
466	Acute bronchitis and bronchiolitis . . . . . {M F	6 3	. .	2 .	. .	. .	. .	. .	. .	. .	. .
470-474	Influenza . . . . . {M F	20 36	. .	. .	. .	. .	. .	. .	. .	. .	. .
470	Influenza unqualified . . . . . {M F	6 9	. .	. .	. .	. .	. .	. .	. .	. .	. .
471	Influenza with pneumonia . . . . . {M F	13 27	. .	. .	. .	. .	. .	. .	. .	. .	. .
472	Influenza with other respiratory manifestations . . . . . {M F	1 .	. .	. .	. .	. .	. .	. .	. .	. .	. .
473	Influenza with digestive manifestations . . . . . {M F	. .	. .	. .	. .	. .	. .	. .	. .	. .	. .
474	Influenza with nervous manifestations . . . . . {M F	. .	. .	. .	. .	. .	. .	. .	. .	. .	. .
480-486	Pneumonia . . . . . {M F	433 548	3 4	29 30	7 7	. .	. .	. .	7 .	7 .	7 .
480	Viral pneumonia . . . . . {M F	5 .	. .	. .	. .	. .	. .	. .	. .	. .	. .
481	Pneumococcal pneumonia . . . . . {M F	18 14	. .	. .	. .	. .	. .	. .	. .	. .	. .
482	Other bacterial pneumonia . . . . . {M F	1 1	. .	1 .	. .	. .	. .	. .	. .	. .	. .
483	Pneumonia due to other specified organism . . . . . {M F	. .	. .	. .	. .	. .	. .	. .	. .	. .	. .
484	Acute interstitial pneumonia . . . . . {M F	19 22	1 2	19 21	. 1	. .	. .	. .	. .	. .	. .
485	Bronchopneumonia, unspecified . . . . . {M F	382 484	2 1	10 7	1 .	. .	. .	. .	1 .	1 .	1 .



of death at different age-periods, 1978.

DEATH																Detailed List
20-	25-	30-	35-	40-	45-	50-	55-	60-	65-	70-	75-	80-	85-	90-	95 and over	
.	.	.	.	.	.	.	.	.	.	.	.	.	.	.	.	M } 455
.	.	.	.	.	.	.	.	.	.	.	.	.	.	.	.	F }
.	.	.	1	.	.	.	.	1	.	.	.	.	.	.	.	M } 456
.	.	.	.	.	.	.	.	.	.	.	.	.	.	.	.	F }
.	.	.	.	.	.	.	.	.	.	.	.	.	.	.	.	M } 457
.	.	.	.	.	.	.	.	.	.	.	.	.	.	.	.	F }
.	.	.	.	.	.	.	.	1	1	1	1	1	1	.	.	M } 458
.	.	.	.	.	.	.	.	.	1	1	1	.	.	.	.	F }
.	.	.	.	.	1	.	.	.	.	1	1	1	3	1	.	M } 460-466
.	.	.	.	.	.	.	.	.	.	.	.	.	1	.	.	F }
.	.	.	.	.	.	.	.	.	.	.	.	.	.	.	.	M } 460
.	.	.	.	.	.	.	.	.	.	.	.	.	.	.	.	F }
.	.	.	.	.	.	.	.	.	.	.	.	.	.	.	.	M } 461
.	.	.	.	.	.	.	.	.	.	.	.	.	.	.	.	F }
.	.	.	.	.	.	.	.	.	.	.	.	.	.	.	.	M } 462
.	.	.	.	.	.	.	.	.	.	.	.	.	.	.	.	F }
.	.	.	.	.	.	.	.	.	.	.	.	.	.	.	.	M } 463
.	.	.	.	.	.	.	.	.	.	.	.	.	.	.	.	F }
.	.	.	.	.	.	.	.	.	.	.	.	1	.	.	.	M } 464
.	.	.	.	.	.	.	.	.	.	.	.	.	.	.	.	F }
.	.	.	.	.	.	.	.	.	.	.	.	.	.	.	.	M } 465
.	.	.	.	.	1	.	.	.	.	1	1	1	2	1	.	M } 466
.	.	.	.	.	.	.	.	.	.	.	.	.	.	.	.	F }
.	.	.	.	1	.	.	.	2	1	1	4	7	5	6	4	M } 470-474
.	.	.	.	.	.	.	.	.	1	1	4	6	8	.	.	F }
.	.	.	.	.	.	.	.	2	1	1	1	2	1	.	1	M } 470
.	.	.	.	.	.	.	.	.	.	.	.	.	.	.	.	F }
.	.	.	.	1	.	.	.	.	1	3	2	6	4	6	3	M } 471
.	.	.	.	.	.	.	.	.	.	3	3	4	.	.	.	F }
.	.	.	.	.	.	.	.	.	.	.	1	.	.	.	.	M } 472
.	.	.	.	.	.	.	.	.	.	.	.	.	.	.	.	F }
.	.	.	.	.	.	.	.	.	.	.	.	.	.	.	.	M } 473
.	.	.	.	.	.	.	.	.	.	.	.	.	.	.	.	F }
.	.	.	.	.	.	.	.	.	.	.	.	.	.	.	.	M } 474
.	.	.	.	.	.	.	.	.	.	.	.	.	.	.	.	F }
.	1	1	1	3	3	6	12	12	28	67	88	87	51	34	9	M } 480-486
.	1	2	2	1	3	5	6	15	22	60	96	114	109	57	21	F }
.	.	.	1	.	.	.	.	1	.	.	.	1	.	1	.	M } 480
.	.	.	.	.	1	.	1	1	2	1	4	6	2	.	.	M } 481
.	.	.	.	.	.	.	.	.	.	.	1	3	3	5	.	F }
.	.	.	1	.	.	.	.	.	.	.	.	.	.	.	.	M } 482
.	.	.	.	.	.	.	.	.	.	.	.	.	.	.	.	F }
.	.	.	.	.	.	.	.	.	.	.	.	.	.	.	.	M } 483
.	.	.	.	.	.	.	.	.	.	.	.	.	.	.	.	F }
.	.	.	.	.	.	.	.	.	.	.	.	.	.	.	.	M } 484
.	.	.	.	.	.	.	.	.	.	.	.	.	.	.	.	F }
.	1	1	.	3	2	6	10	10	26	66	82	75	46	34	9	M } 485
.	1	1	.	1	2	5	5	13	19	56	91	109	101	49	21	F }

# ABSTRACT 21 (continued). Northern Ireland: Causes

Detailed List	CAUSES OF DEATH	AGES AT									
		ALL AGES	Under 4 weeks	Total under one year	1-	2-	3-	4-	5-	10-	15-
486	Pneumonia unspecified . . . {M F	13 22	. 1	. 1	. .	. .	. .	. .	. .	. .	. .
490-493	Bronchitis, emphysema and asthma . . . {M F	377 164	1 .	4 1	1 1	1 .	. .	. .	. .	. .	. .
490	Bronchitis, unqualified . . . {M F	23 12	. .	3 1	. 1	. .	. .	. .	. .	. .	. .
491	Chronic bronchitis . . . {M F	306 125	. .	. .	. .	. .	. .	. .	. .	. .	. .
492	Emphysema . . . {M F	29 5	1 .	1 .	. .	. .	. .	. .	. .	. .	. .
493	Asthma . . . {M F	19 22	. .	. .	1 .	. .	. .	. .	. .	. .	. .
500-508	Other diseases of upper respiratory tract . . . {M F	. 7	. .	. .	. .	. .	. .	. .	. .	. .	. .
500	Hypertrophy of tonsils and adenoids . . . {M F	. .	. .	. .	. .	. .	. .	. .	. .	. .	. .
501	Peritonsillar abscess . . . {M F	. .	. .	. .	. .	. .	. .	. .	. .	. .	. .
502	Chronic pharyngitis and nasopharyngitis . . . {M F	. .	. .	. .	. .	. .	. .	. .	. .	. .	. .
503	Chronic sinusitis . . . {M F	. .	. .	. .	. .	. .	. .	. .	. .	. .	. .
504	Deflected nasal septum . . . {M F	. .	. .	. .	. .	. .	. .	. .	. .	. .	. .
505	Nasal polyp . . . {M F	. .	. .	. .	. .	. .	. .	. .	. .	. .	. .
506	Chronic laryngitis . . . {M F	. .	. .	. .	. .	. .	. .	. .	. .	. .	. .
507	Hay fever . . . {M F	. .	. .	. .	. .	. .	. .	. .	. .	. .	. .
508	Other diseases of upper respiratory tract . . . {M F	. 1	. .	. .	. .	. .	. .	. .	. .	. .	. .
510-519	Other diseases of respiratory system . . . {M F	131 99	5 2	5 3	1 .	. .	. .	. .	1 .	. .	1 1
510	Empyema . . . {M F	. 3	. .	. .	. .	. .	. .	. .	. .	. .	. .
511	Pleurisy . . . {M F	. .	. .	. .	. .	. .	. .	. .	. .	. .	. .
512	Spontaneous pneumothorax . . . {M F	1 1	. .	. .	. .	. .	. .	. .	. .	. .	. .
513	Abscess of lung . . . {M F	1 1	. .	. .	. .	. .	. .	. .	. .	. .	1 1
514	Pulmonary congestion and hypostasis . . . {M F	20 26	. .	1 .	. .	. .	. .	. .	. .	. .	. .
515	Pneumoconiosis due to silica and silicates . . . {M F	10 .	. .	. .	. .	. .	. .	. .	. .	. .	. .
516	Other pneumoconioses and related diseases . . . {M F	3 1	. .	. .	. .	. .	. .	. .	. .	. .	. .
517	Other chronic interstitial pneumonia . . . {M F	7 7	. .	. .	. .	. .	. .	. .	. .	. .	. .
518	Bronchiectasis . . . {M F	7 5	. .	. .	. .	. .	. .	. .	. .	. .	. .

of death at different age-periods, 1978.

DEATH																Detailed List	
20-	25-	30-	35-	40-	45-	50-	55-	60-	65-	70-	75-	80-	85-	90-	95 and over		
.	.	1	1	.	1	.	1	2	1	3	2	6	3	2	.	M F } 486	
7	2	.	7	2	10	13	24	44	65	63	64	54	24	7	2	M F } 490-493	
.	.	.	.	.	.	.	5	.	3	4	1	6	2	1	.	M F } 490	
.	1	.	.	.	9	11	17	36	54	52	52	43	23	6	2	M F } 491	
.	.	.	.	.	2	8	8	6	13	26	24	20	12	6	.	M F } 492	
.	.	.	.	.	.	1	1	4	3	7	8	3	1	.	.	M F } 493	
1	1	.	1	2	1	1	1	4	5	3	3	2	2	.	.	M F } 493	
.	.	.	.	.	.	.	.	.	.	.	7	.	.	.	.	M F } 500-508	
.	.	.	.	.	.	.	.	.	.	.	.	.	.	.	.	M F } 500	
.	.	.	.	.	.	.	.	.	.	.	.	.	.	.	.	M F } 501	
.	.	.	.	.	.	.	.	.	.	.	.	.	.	.	.	M F } 502	
.	.	.	.	.	.	.	.	.	.	.	.	.	.	.	.	M F } 503	
.	.	.	.	.	.	.	.	.	.	.	.	.	.	.	.	M F } 504	
.	.	.	.	.	.	.	.	.	.	.	.	.	.	.	.	M F } 505	
.	.	.	.	.	.	.	.	.	.	.	.	.	.	.	.	M F } 506	
.	.	.	.	.	.	.	.	.	.	.	.	.	.	.	.	M F } 507	
.	.	.	.	.	.	.	.	.	.	.	1	.	.	.	.	M F } 508	
7	.	.	7	7	2	3	6	10	15	20	24	9	7	5	7	M F } 510-519	
.	.	.	.	1	.	.	1	.	.	.	1	.	.	.	.	M F } 510	
.	.	.	.	.	.	.	.	.	.	.	.	.	.	.	.	M F } 511	
.	.	.	.	.	.	.	.	.	.	1	.	1	.	.	.	M F } 512	
.	.	.	.	.	.	.	.	.	.	.	.	.	.	.	.	M F } 513	
.	.	.	.	.	2	.	2	1	1	3	7	3	2	2	1	M F } 514	
.	.	.	.	.	.	1	2	1	2	1	2	.	1	.	.	M F } 515	
.	.	.	.	1	.	1	.	.	.	1	.	1	.	.	.	M F } 516	
.	.	.	.	1	.	1	2	1	3	2	1	.	.	.	.	M F } 517	
.	.	.	.	.	1	.	.	1	1	1	3	1	1	.	.	M F } 518	

# ABSTRACT 21 (continued). Northern Ireland: Causes

Detailed List	CAUSES OF DEATH	AGES AT									
		ALL AGES	Under 4 weeks	Total under one year	1-	2-	3-	4-	5-	10-	15-
519	Other diseases of respiratory system {M F	82 55	5 2	5 2	. 1	. .	. .	. .	. 1	. .	. .
	IX. Diseases of the Digestive System										
520-529	Diseases of oral cavity, salivary glands and jaws {M F	2 3	. .	. .	. .	. .	. .	. .	. .	. .	. .
520	Disorders of tooth development and eruption {M F	. .	. .	. .	. .	. .	. .	. .	. .	. .	. .
521	Diseases of hard tissues of the teeth {M F	. .	. .	. .	. .	. .	. .	. .	. .	. .	. .
522	Diseases of pulp and periapical tissues {M F	. .	. .	. .	. .	. .	. .	. .	. .	. .	. .
523	Periodontal diseases {M F	. .	. .	. .	. .	. .	. .	. .	. .	. .	. .
524	Dento-facial anomalies including malocclusion {M F	. .	. .	. .	. .	. .	. .	. .	. .	. .	. .
525	Other diseases and conditions of the teeth and supporting structures {M F	. .	. .	. .	. .	. .	. .	. .	. .	. .	. .
526	Diseases of the jaws {M F	1 3	. .	. .	. .	. .	. .	. .	. .	. .	. .
527	Diseases of the salivary glands {M F	1 .	. .	. .	. .	. .	. .	. .	. .	. .	. .
528	Diseases of the oral soft tissues, excluding gingiva and tongue {M F	. .	. .	. .	. .	. .	. .	. .	. .	. .	. .
529	Diseases of the tongue and other oral conditions {M F	. .	. .	. .	. .	. .	. .	. .	. .	. .	. .
530-537	Diseases of oesophagus, stomach and duodenum {M F	72 50	1 .	2 1	. .	. .	. .	. .	. .	. .	. .
530	Diseases of oesophagus {M F	7 8	1 .	1 1	. .	. .	. .	. .	. .	. .	. .
531	Ulcer of stomach {M F	15 10	. .	. .	. .	. .	. .	. .	. .	. .	. .
532	Ulcer of duodenum {M F	26 22	. .	. .	. .	. .	. .	. .	. .	. .	. .
533	Peptic ulcer, site unspecified {M F	17 6	. .	. .	. .	. .	. .	. .	. .	. .	. .
534	Gastrojejunal ulcer {M F	1 .	. .	. .	. .	. .	. .	. .	. .	. .	. .
535	Gastritis and duodenitis {M F	2 2	. .	. .	. .	. .	. .	. .	. .	. .	. .
536	Disorders of function of stomach {M F	. .	. .	. .	. .	. .	. .	. .	. .	. .	. .
537	Other diseases of stomach and duodenum {M F	4 2	. .	1 .	. .	. .	. .	. .	. .	. .	. .
540-543	Appendicitis {M F	4 .	. .	. .	. .	. .	. .	. .	. .	. .	. .
540	Acute appendicitis {M F	3 .	. .	. .	. .	. .	. .	. .	. .	. .	. .
541	Appendicitis, unqualified {M F	1 .	. .	. .	. .	. .	. .	. .	. .	. .	. .
542	Other appendicitis {M F	. .	. .	. .	. .	. .	. .	. .	. .	. .	. .

of death at different age-periods, 1978.

DEATH																Detailed List
20-	25-	30-	35-	40-	45-	50-	55-	60-	65-	70-	75-	80-	85-	90-	95 and over	
1	.	.	1	.	1	4	4	12	17	16	11	5	3	3	.	M } 519
.	.	.	.	.	.	2	4	6	10	9	8	4	5	2	.	F }
.	.	.	.	.	.	.	7	7	7	.	7	.	.	.	.	M } 520-529
.	.	.	.	.	.	.	.	.	.	.	.	.	.	.	.	F }
.	.	.	.	.	.	.	.	.	.	.	.	.	.	.	.	M } 520
.	.	.	.	.	.	.	.	.	.	.	.	.	.	.	.	F }
.	.	.	.	.	.	.	.	.	.	.	.	.	.	.	.	M } 521
.	.	.	.	.	.	.	.	.	.	.	.	.	.	.	.	F }
.	.	.	.	.	.	.	.	.	.	.	.	.	.	.	.	M } 522
.	.	.	.	.	.	.	.	.	.	.	.	.	.	.	.	F }
.	.	.	.	.	.	.	.	.	.	.	.	.	.	.	.	M } 523
.	.	.	.	.	.	.	.	.	.	.	.	.	.	.	.	F }
.	.	.	.	.	.	.	.	.	.	.	.	.	.	.	.	M } 524
.	.	.	.	.	.	.	.	.	.	.	.	.	.	.	.	F }
.	.	.	.	.	.	.	.	.	.	.	.	.	.	.	.	M } 525
.	.	.	.	.	.	.	.	.	.	.	.	.	.	.	.	F }
.	.	.	.	.	.	.	.	.	.	.	.	.	.	.	.	M } 526
.	.	.	.	.	.	.	.	.	.	.	.	.	.	.	.	F }
.	.	.	.	.	.	.	.	.	.	.	.	.	.	.	.	M } 527
.	.	.	.	.	.	.	.	.	.	.	.	.	.	.	.	F }
.	.	.	.	.	.	.	.	.	.	.	.	.	.	.	.	M } 528
.	.	.	.	.	.	.	.	.	.	.	.	.	.	.	.	F }
.	.	.	.	.	.	.	.	.	.	.	.	.	.	.	.	M } 529
.	.	.	.	.	.	.	.	.	.	.	.	.	.	.	.	F }
.	.	7	.	2	3	7	5	6	11	10	16	8	7	.	.	M } 530-537
.	.	.	.	7	.	7	3	7	2	10	17	8	12	.	.	F }
.	.	.	.	.	.	.	.	.	.	.	.	.	.	.	.	M } 530
.	.	.	.	.	.	.	.	.	.	.	.	.	.	.	.	F }
.	.	1	.	.	.	.	.	2	1	2	4	4	.	.	.	M } 531
.	.	.	.	.	.	.	.	.	.	2	4	2	2	.	.	F }
.	.	.	.	1	1	.	2	1	6	4	6	1	4	.	.	M } 532
.	.	.	.	1	1	.	1	1	5	3	3	4	7	.	.	F }
.	.	.	.	1	1	.	.	3	3	2	4	1	2	.	.	M } 533
.	.	.	.	.	1	1	.	.	.	.	2	.	2	.	.	F }
.	.	.	.	.	.	.	.	.	.	.	.	.	.	.	.	M } 534
.	.	.	.	.	.	.	.	.	.	.	.	.	.	.	.	F }
.	.	.	.	.	.	.	.	1	.	.	2	.	.	.	.	M } 535
.	.	.	.	.	.	.	.	.	.	.	.	.	.	.	.	F }
.	.	.	.	.	.	.	.	.	.	.	.	.	.	.	.	M } 536
.	.	.	.	.	.	.	.	.	.	.	.	.	.	.	.	F }
.	.	.	.	.	.	1	1	.	.	.	.	1	.	.	.	M } 537
.	.	.	.	.	.	.	.	.	7	.	2	.	7	.	.	M } 540-543
.	.	.	.	.	.	.	.	.	.	.	.	.	.	.	.	F }
.	.	.	.	.	.	.	.	.	.	.	.	.	.	.	.	M } 540
.	.	.	.	.	.	.	.	.	.	.	.	.	.	.	.	F }
.	.	.	.	.	.	.	.	.	.	.	.	.	1	.	.	M } 541
.	.	.	.	.	.	.	.	.	.	.	.	.	.	.	.	F }
.	.	.	.	.	.	.	.	.	.	.	.	.	.	.	.	M } 542
.	.	.	.	.	.	.	.	.	.	.	.	.	.	.	.	F }

**ABSTRACT 21 (continued). Northern Ireland: Causes**

Detailed List	CAUSES OF DEATH	AGES AT									
		ALL AGES	Under 4 weeks	Total under one year	1-	2-	3-	4-	5-	10-	15-
543	Other diseases of appendix . . . {M F	. .	. .	. .	. .	. .	. .	. .	. .	. .	. .
550-553	Hernia of abdominal cavity . . . {M F	10 18	. .	. .	. .	. .	. .	. .	. .	. .	. .
550	Inguinal hernia without mention of obstruction . . . {M F	. .	. .	. .	. .	. .	. .	. .	. .	. .	. .
551	Other hernia of abdominal cavity without mention of obstruction . . . {M F	6 9	. .	. .	. .	. .	. .	. .	. .	. .	. .
552	Inguinal hernia with obstruction . . . {M F	. 1	. .	. .	. .	. .	. .	. .	. .	. .	. .
553	Other hernia of abdominal cavity with obstruction . . . {M F	4 8	. .	. .	. .	. .	. .	. .	. .	. .	. .
560-569	Other diseases of intestine and peritoneum . . . {M F	36 50	. .	. .	. .	. .	. .	. .	. .	. .	7
560	Intestinal obstruction without mention of hernia . . . {M F	15 14	. .	. .	. .	. .	. .	. .	. .	. .	. .
561	Gastro-enteritis and colitis except ulcerative, of non-infectious origin . . . {M F	. .	. .	. .	. .	. .	. .	. .	. .	. .	. .
562	Diverticula of intestine . . . {M F	4 15	. .	. .	. .	. .	. .	. .	. .	. .	. .
563	Chronic enteritis and ulcerative colitis . . . {M F	4 6	. .	. .	. .	. .	. .	. .	. .	. .	1
564	Functional disorders of intestines . . . {M F	. .	. .	. .	. .	. .	. .	. .	. .	. .	. .
565	Anal fissure and fistula . . . {M F	. .	. .	. .	. .	. .	. .	. .	. .	. .	. .
566	Abscess of anal and rectal regions . . . {M F	. .	. .	. .	. .	. .	. .	. .	. .	. .	. .
567	Peritonitis . . . {M F	2 2	. .	. .	. .	. .	. .	. .	. .	. .	. .
568	Peritoneal adhesions . . . {M F	. .	. .	. .	. .	. .	. .	. .	. .	. .	. .
569	Other diseases of intestines and peritoneum . . . {M F	11 13	. .	. .	. .	. .	. .	. .	. .	. .	. .
570-577	Diseases of liver, gallbladder and pancreas . . . {M F	51 56	. .	. .	. .	. .	. .	. .	. .	. .	. .
570	Acute and subacute necrosis of liver . . . {M F	. 1	. .	. .	. .	. .	. .	. .	. .	. .	. .
571	Cirrhosis of liver . . . {M F	29 27	. .	. .	. .	. .	. .	. .	. .	. .	. .
572	Suppurative hepatitis and liver abscess . . . {M F	. 1	. .	. .	. .	. .	. .	. .	. .	. .	. .
573	Other diseases of liver . . . {M F	4 4	. .	. .	. .	. .	. .	. .	. .	. .	. .
574	Cholelithiasis . . . {M F	3 6	. .	. .	. .	. .	. .	. .	. .	. .	. .
575	Cholecystitis and cholangitis, without mention of calculi {M F	3 7	. .	. .	. .	. .	. .	. .	. .	. .	. .
576	Other diseases of gallbladder and biliary ducts . . . {M F	3 5	. .	. .	. .	. .	. .	. .	. .	. .	. .

of death at different age-periods, 1978.

DEATH																Detailed List		
20-	25-	30-	35-	40-	45-	50-	55-	60-	65-	70-	75-	80-	85-	90-	95 and over			
.	.	.	.	.	.	.	.	.	.	.	.	.	.	.	.	M	}	543
.	.	.	.	.	.	.	.	.	.	.	.	.	.	.	.	F		
.	.	1	1	.	.	.	1	1	1	1	1	4	1	2	.	M	}	550-553
.	.	.	.	.	.	.	.	.	.	.	.	.	.	.	.	F		
.	.	.	.	.	.	.	.	.	.	.	.	.	.	.	.	M	}	550
.	.	.	.	.	.	.	.	.	.	.	.	.	.	.	.	F		
.	.	.	.	.	.	.	1	.	1	1	1	4	1	2	.	M	}	551
.	.	.	.	.	.	.	.	.	.	.	.	.	.	.	.	F		
.	.	.	.	.	.	.	.	.	.	.	.	1	.	.	.	M	}	552
.	.	.	.	.	.	.	.	.	.	.	.	.	.	.	.	F		
.	.	1	1	.	.	.	.	1	1	.	1	2	1	.	.	M	}	553
.	.	.	.	.	.	.	.	.	.	.	.	.	.	.	.	F		
.	.	.	.	1	1	3	1	4	5	3	5	7	4	1	1	M	}	560-569
.	.	.	.	.	.	2	3	3	4	7	8	9	10	2	1	F		
.	.	.	.	1	1	1	1	2	.	2	3	4	2	1	1	M	}	560
.	.	.	.	.	.	.	.	.	.	.	.	.	.	.	.	F		
.	.	.	.	.	.	.	.	.	.	.	.	.	.	.	.	M	}	561
.	.	.	.	.	.	.	.	.	.	.	.	.	.	.	.	F		
.	.	.	.	.	.	1	1	1	2	2	2	4	1	1	.	M	}	562
.	.	.	.	.	.	.	.	.	.	.	.	.	.	.	.	F		
.	.	.	.	.	.	.	.	1	1	1	1	.	2	.	.	M	}	563
.	.	.	.	.	.	.	.	.	.	.	.	.	.	.	.	M		
.	.	.	.	.	.	.	.	.	.	.	.	.	.	.	.	M	}	564
.	.	.	.	.	.	.	.	.	.	.	.	.	.	.	.	F		
.	.	.	.	.	.	.	.	.	.	.	.	.	.	.	.	M	}	565
.	.	.	.	.	.	.	.	.	.	.	.	.	.	.	.	F		
.	.	.	.	.	.	.	.	.	.	.	.	.	.	.	.	M	}	566
.	.	.	.	.	.	.	.	.	.	.	.	.	.	.	.	F		
.	.	.	.	.	.	.	1	1	1	1	.	1	.	.	.	M	}	567
.	.	.	.	.	.	.	.	.	.	.	.	.	.	.	.	F		
.	.	.	.	.	.	.	.	.	.	.	.	.	.	.	.	M	}	568
.	.	.	.	.	.	.	.	.	.	.	.	.	.	.	.	F		
.	.	.	.	.	1	2	2	1	2	1	4	3	2	2	1	M	}	569
.	.	.	.	.	.	.	.	.	.	.	.	.	.	.	.	F		
.	1	1	1	1	4	1	9	9	7	10	5	1	3	1	.	M	}	570-577
.	.	.	.	.	3	4	9	2	7	8	7	8	4	1	.	F		
.	.	.	.	.	.	.	.	.	1	.	.	.	.	.	.	M	}	570
.	.	.	.	.	.	.	.	.	.	.	.	.	.	.	.	F		
.	.	.	1	1	2	3	6	8	6	2	2	4	2	1	.	M	}	571
.	.	.	.	.	.	.	.	.	.	.	.	.	.	.	.	F		
.	.	.	.	.	.	.	1	.	.	.	.	.	.	.	.	M	}	572
.	.	.	.	.	.	.	.	.	.	.	.	.	.	.	.	F		
.	.	1	.	.	1	1	.	.	1	2	1	.	.	.	.	M	}	573
.	.	.	.	.	.	.	.	.	.	.	.	.	.	.	.	F		
.	.	.	.	.	.	.	1	.	1	1	2	1	.	.	.	M	}	574
.	.	.	.	.	.	.	.	.	.	.	.	.	.	.	.	F		
.	.	.	.	.	.	.	1	2	1	2	.	2	1	1	.	M	}	575
.	.	.	.	.	.	.	.	.	.	.	.	.	.	.	.	F		
.	.	.	.	.	.	.	.	.	1	1	2	.	1	.	.	M	}	576
.	.	.	.	.	.	.	.	.	.	.	.	.	.	.	.	F		

# ABSTRACT 21 (continued). Northern Ireland: Causes

Detailed List	CAUSES OF DEATH	AGES AT									
		ALL AGES	Under 4 weeks	Total under one year	1-	2-	3-	4-	5-	10-	15-
577	Diseases of pancreas . . . {M F	9 5	.	.	.	.	.	.	.	.	.
	<b>X. Diseases of Genito-Urinary System</b>										
580-584	Nephritis and nephrosis . . . {M F	33 36	.	.	.	.	1	.	1	.	.
580	Acute nephritis . . . {M F	5 3	.	.	.	.	.	.	.	.	.
581	Nephrotic syndrome . . . {M F	1 1	.	.	.	.	1	.	.	.	.
582	Chronic nephritis . . . {M F	23 28	.	.	.	.	.	.	.	.	.
583	Nephritis, unqualified . . . {M F	4 4	.	.	.	.	.	.	1	.	.
584	Renal sclerosis, unqualified . . . {M F	.	.	.	.	.	.	.	.	.	.
590-599	Other diseases of urinary system {M F	75 73	.	.	.	1	.	.	.	.	.
590	Infections of kidney . . . {M F	17 26	.	.	.	1	.	.	.	.	.
591	Hydronephrosis . . . {M F	2 .	.	.	.	.	.	.	.	.	.
592	Calculus of kidney and ureter . . {M F	2 .	.	.	.	.	.	.	.	.	.
593	Other diseases of kidney and ureter . . {M F	48 37	.	.	.	.	.	.	.	.	.
594	Calculus of other parts of urinary system . . {M F	1 .	.	.	.	.	.	.	.	.	.
595	Cystitis . . . {M F	1 1	.	.	.	.	.	.	.	.	.
596	Other diseases of bladder . . {M F	1 .	.	.	.	.	.	.	.	.	.
597	Urethritis (non-venereal) . . {M F	.	.	.	.	.	.	.	.	.	.
598	Stricture of urethra . . . {M F	2 .	.	.	.	.	.	.	.	.	.
599	Other diseases of urinary tract {M F	5 6	.	.	.	.	.	.	.	.	.
600-607	Diseases of male genital organs M	16	.	.	.	.	.	.	.	.	.
600	Hyperplasia of prostate . M	16	.	.	.	.	.	.	.	.	.
601	Prostatitis . . . M	.	.	.	.	.	.	.	.	.	.
602	Other diseases of prostate . M	.	.	.	.	.	.	.	.	.	.
603	Hydrocele . . . M	.	.	.	.	.	.	.	.	.	.
604	Orchitis and epididymitis . M	.	.	.	.	.	.	.	.	.	.
605	Redundant prepuce and phimosis M	.	.	.	.	.	.	.	.	.	.
606	Sterility, male . . . M	.	.	.	.	.	.	.	.	.	.
607	Other diseases of male genital organs . . M	.	.	.	.	.	.	.	.	.	.



of death at different age-periods, 1978.

DEATH																Detailed List
20-	25-	30-	35-	40-	45-	50-	55-	60-	65-	70-	75-	80-	85-	90-	95 and over	
.	1	.	.	.	1	.	2	1	.	2	2	2	1	.	.	M } 577
.	.	.	.	.	.	.	1	.	1	.	.	.	.	.	.	F }
.	1	.	.	.	1	2	1	1	2	8	5	7	3	1	.	M } 580-584
.	.	.	.	.	1	2	2	2	4	7	4	8	4	1	.	F }
.	.	.	.	.	.	.	.	.	.	2	2	1	.	.	.	M } 580
.	.	.	.	.	.	.	.	.	.	.	1	1	.	.	.	F }
.	.	.	.	.	.	.	.	.	.	.	.	.	1	.	.	M } 581
.	.	.	.	.	.	.	.	.	.	.	.	.	.	.	.	F }
.	1	.	.	.	1	.	1	1	2	6	3	5	3	1	.	M } 582
.	.	.	.	.	.	1	1	2	4	7	3	6	3	1	.	F }
.	.	.	.	.	.	2	.	1	.	.	.	1	.	.	.	M } 583
.	.	.	.	.	1	.	.	.	.	.	.	1	.	.	.	F }
.	.	.	.	.	.	.	.	.	.	.	.	.	.	.	.	M } 584
.	.	.	.	.	.	.	.	.	.	.	.	.	.	.	.	F }
.	.	1	2	1	1	6	3	4	9	7	10	12	15	3	1	M } 590-599
.	.	.	.	.	.	2	2	5	10	7	17	11	12	2	.	F }
.	.	.	1	.	.	2	1	1	3	1	2	3	2	1	.	M } 590
.	.	.	2	.	.	.	2	.	5	5	6	3	2	.	.	F }
.	.	.	.	.	.	.	.	.	.	.	.	1	1	.	.	M } 591
.	.	.	.	.	.	.	.	.	.	.	.	.	.	.	.	F }
.	.	.	.	.	.	.	.	.	.	.	.	.	.	.	.	M } 592
.	.	.	.	.	.	.	1	.	1	.	.	.	.	.	.	F }
.	.	1	1	1	1	4	2	4	5	6	7	6	9	1	1	M } 593
.	.	.	.	.	.	1	1	.	.	.	.	7	9	1	.	F }
.	.	.	.	.	.	.	.	.	.	.	.	.	.	.	.	M } 594
.	.	.	.	.	.	.	.	.	.	.	.	.	.	.	.	F }
.	.	.	.	.	.	.	.	.	.	.	.	1	.	.	.	M } 595
.	.	.	.	.	.	.	.	.	.	.	.	.	.	.	.	F }
.	.	.	.	.	.	.	.	.	.	.	.	1	.	.	.	M } 596
.	.	.	.	.	.	.	.	.	.	.	.	.	.	.	.	F }
.	.	.	.	.	.	.	.	.	.	.	.	.	.	.	.	M } 597
.	.	.	.	.	.	.	.	.	.	.	.	.	.	.	.	F }
.	.	.	.	.	.	.	.	.	.	.	.	1	1	.	.	M } 598
.	.	.	.	.	.	.	.	.	.	.	.	.	.	.	.	F }
.	.	.	.	.	.	.	.	.	1	.	1	.	2	1	.	M } 599
.	.	.	.	.	.	.	.	.	.	.	4	.	1	1	.	F }
.	.	.	.	.	.	.	.	.	1	3	4	4	4	.	.	M } 600-607
.	.	.	.	.	.	.	.	.	.	1	3	4	4	.	.	M } 600
.	.	.	.	.	.	.	.	.	.	.	.	.	.	.	.	M } 601
.	.	.	.	.	.	.	.	.	.	.	.	.	.	.	.	M } 602
.	.	.	.	.	.	.	.	.	.	.	.	.	.	.	.	M } 603
.	.	.	.	.	.	.	.	.	.	.	.	.	.	.	.	M } 604
.	.	.	.	.	.	.	.	.	.	.	.	.	.	.	.	M } 605
.	.	.	.	.	.	.	.	.	.	.	.	.	.	.	.	M } 606
.	.	.	.	.	.	.	.	.	.	.	.	.	.	.	.	M } 607

# ABSTRACT 21 (continued). Northern Ireland: Causes

Detailed List	CAUSES OF DEATH	AGES AT									
		ALL AGES	Under 4 weeks	Total under one year	1-	2-	3-	4-	5-	10-	15-
610-616	<i>Diseases of breast, ovary, fallopian tube and parametrium</i> . . . . . F	2	.	.	.	.	.	.	.	.	.
610	Chronic cystic disease of breast . . . . . F	.	.	.	.	.	.	.	.	.	.
611	Other diseases of breast . . . . . F	1	.	.	.	.	.	.	.	.	.
612	Acute salpingitis and oophoritis . . . . . F	.	.	.	.	.	.	.	.	.	.
613	Chronic salpingitis and oophoritis . . . . . F	.	.	.	.	.	.	.	.	.	.
614	Salpingitis and oophoritis, unqualified . . . . . F	.	.	.	.	.	.	.	.	.	.
615	Other diseases of ovary and fallopian tube . . . . . F	.	.	.	.	.	.	.	.	.	.
616	Diseases of parametrium and pelvic peritoneum (female) . . . . . F	1	.	.	.	.	.	.	.	.	.
620-629	<i>Diseases of uterus and other female genital organs</i> . . . . . F	1	.	.	.	.	.	.	.	.	.
620	Infective diseases of cervix uteri . . . . . F	.	.	.	.	.	.	.	.	.	.
621	Other diseases of cervix . . . . . F	.	.	.	.	.	.	.	.	.	.
622	Infective diseases of uterus (except cervix), vagina and vulva . . . . . F	.	.	.	.	.	.	.	.	.	.
623	Uterovaginal prolapse . . . . . F	1	.	.	.	.	.	.	.	.	.
624	Malposition of uterus . . . . . F	.	.	.	.	.	.	.	.	.	.
625	Other diseases of uterus . . . . . F	.	.	.	.	.	.	.	.	.	.
626	Disorders of menstruation . . . . . F	.	.	.	.	.	.	.	.	.	.
627	Menopausal symptoms . . . . . F	.	.	.	.	.	.	.	.	.	.
628	Sterility, female . . . . . F	.	.	.	.	.	.	.	.	.	.
629	Other diseases of female genital organs . . . . . F	.	.	.	.	.	.	.	.	.	.
	<b>XI. Complications of Pregnancy, Child birth and the Puerperium</b>										
630-634	<i>Complications of pregnancy</i> . . . . . F	.	.	.	.	.	.	.	.	.	.
630	Infections of genital tract during pregnancy . . . . . F	.	.	.	.	.	.	.	.	.	.
631	Ectopic pregnancy . . . . . F	.	.	.	.	.	.	.	.	.	.
632	Haemorrhage of pregnancy . . . . . F	.	.	.	.	.	.	.	.	.	.
633	Anaemia of pregnancy . . . . . F	.	.	.	.	.	.	.	.	.	.
634	Other complications of pregnancy . . . . . F	.	.	.	.	.	.	.	.	.	.
635-639	<i>Urinary infections and toxæmias of pregnancy and the puerperium</i> . . . . . F	.	.	.	.	.	.	.	.	.	.
635	Urinary infections arising during pregnancy and the puerperium . . . . . F	.	.	.	.	.	.	.	.	.	.
636	Renal disease arising during pregnancy and the puerperium . . . . . F	.	.	.	.	.	.	.	.	.	.
637	Pre-eclampsia, eclampsia and toxæmia, unspecified . . . . . F	.	.	.	.	.	.	.	.	.	.
638	Hyperemesis gravidarum . . . . . F	.	.	.	.	.	.	.	.	.	.

of death at different age-periods, 1978.

DEATH																Detailed List	
20-	25-	30-	35-	40-	45-	50-	55-	60-	65-	70-	75-	80-	85-	90-	95 and over		
1	.	.	.	.	.	.	.	.	.	.	1	.	.	.	.	F 610-616	
.	.	.	.	.	.	.	.	.	.	.	.	.	.	.	.	F 610	
1	.	.	.	.	.	.	.	.	.	.	.	.	.	.	.	F 611	
.	.	.	.	.	.	.	.	.	.	.	.	.	.	.	.	F 612	
.	.	.	.	.	.	.	.	.	.	.	.	.	.	.	.	F 613	
.	.	.	.	.	.	.	.	.	.	.	.	.	.	.	.	F 614	
.	.	.	.	.	.	.	.	.	.	.	.	.	.	.	.	F 615	
.	.	.	.	.	.	.	.	.	.	.	1	.	.	.	.	F 616	
.	.	.	.	.	.	.	.	.	.	.	1	.	.	.	.	F 620-629	
.	.	.	.	.	.	.	.	.	.	.	.	.	.	.	.	F 620	
.	.	.	.	.	.	.	.	.	.	.	.	.	.	.	.	F 621	
.	.	.	.	.	.	.	.	.	.	.	.	.	.	.	.	F 622	
.	.	.	.	.	.	.	.	.	.	.	1	.	.	.	.	F 623	
.	.	.	.	.	.	.	.	.	.	.	.	.	.	.	.	F 624	
.	.	.	.	.	.	.	.	.	.	.	.	.	.	.	.	F 625	
.	.	.	.	.	.	.	.	.	.	.	.	.	.	.	.	F 626	
.	.	.	.	.	.	.	.	.	.	.	.	.	.	.	.	F 627	
.	.	.	.	.	.	.	.	.	.	.	.	.	.	.	.	F 628	
.	.	.	.	.	.	.	.	.	.	.	.	.	.	.	.	F 629	
.	.	.	.	.	.	.	.	.	.	.	.	.	.	.	.	F 630-634	
.	.	.	.	.	.	.	.	.	.	.	.	.	.	.	.	F 630	
.	.	.	.	.	.	.	.	.	.	.	.	.	.	.	.	F 631	
.	.	.	.	.	.	.	.	.	.	.	.	.	.	.	.	F 632	
.	.	.	.	.	.	.	.	.	.	.	.	.	.	.	.	F 633	
.	.	.	.	.	.	.	.	.	.	.	.	.	.	.	.	F 634	
.	.	.	.	.	.	.	.	.	.	.	.	.	.	.	.	F 635-639	
.	.	.	.	.	.	.	.	.	.	.	.	.	.	.	.	F 635	
.	.	.	.	.	.	.	.	.	.	.	.	.	.	.	.	F 636	
.	.	.	.	.	.	.	.	.	.	.	.	.	.	.	.	F 637	
.	.	.	.	.	.	.	.	.	.	.	.	.	.	.	.	F 638	

**ABSBRAC T 21 (continued). Northern Ireland: Causes**

Detailed List	CAUSES OF DEATH	AGES AT									
		ALL AGES	Under 4 weeks	Total under one year	1-	2-	3-	4-	5-	10-	15-
639	Other toxæmias of pregnancy and the puerperium . . . . . F	.	.	.	.	.	.	.	.	.	.
640-645	<i>Abortion</i> . . . . . F	.	.	.	.	.	.	.	.	.	.
640	Abortion induced for medical indications . . . . . F	.	.	.	.	.	.	.	.	.	.
641	Abortion induced for other legal indications . . . . . F	.	.	.	.	.	.	.	.	.	.
642	Abortion induced for other reasons . . . . . F	.	.	.	.	.	.	.	.	.	.
643	Spontaneous abortion . . . . . F	.	.	.	.	.	.	.	.	.	.
644	Abortion not specified as induced or spontaneous . . . . . F	.	.	.	.	.	.	.	.	.	.
645	Other abortion . . . . . F	.	.	.	.	.	.	.	.	.	.
650-662	<i>Delivery</i> . . . . . F	.	.	.	.	.	.	.	.	.	.
650	Delivery without mention of complication . . . . . F	.	.	.	.	.	.	.	.	.	.
651	Delivery complicated by placenta prævia or antepartum hæmorrhage . . . . . F	.	.	.	.	.	.	.	.	.	.
652	Delivery complicated by retained placenta . . . . . F	.	.	.	.	.	.	.	.	.	.
653	Delivery complicated by other postpartum hæmorrhage . . . . . F	.	.	.	.	.	.	.	.	.	.
654	Delivery complicated by abnormality of bony pelvis . . . . . F	.	.	.	.	.	.	.	.	.	.
655	Delivery complicated by foeto-pelvic disproportion . . . . . F	.	.	.	.	.	.	.	.	.	.
656	Delivery complicated by malpresentation of foetus . . . . . F	.	.	.	.	.	.	.	.	.	.
657	Delivery complicated by prolonged labour of other origin . . . . . F	.	.	.	.	.	.	.	.	.	.
658	Delivery with laceration of perineum, without mention of other laceration . . . . . F	.	.	.	.	.	.	.	.	.	.
659	Delivery with rupture of uterus . . . . . F	.	.	.	.	.	.	.	.	.	.
660	Delivery with other obstetrical trauma . . . . . F	.	.	.	.	.	.	.	.	.	.
661	Delivery with other complications . . . . . F	.	.	.	.	.	.	.	.	.	.
662	Anæsthetic death in uncomplicated delivery . . . . . F	.	.	.	.	.	.	.	.	.	.
670-678	<i>Complications of the puerperium</i> . . . . . F	.	.	.	.	.	.	.	.	.	.
670	Sepsis of childbirth and the puerperium . . . . . F	.	.	.	.	.	.	.	.	.	.
671	Puerperal phlebitis and thrombosis . . . . . F	.	.	.	.	.	.	.	.	.	.
672	Pyrexia of unknown origin during the puerperium . . . . . F	.	.	.	.	.	.	.	.	.	.
673	Puerperal pulmonary embolism . . . . . F	.	.	.	.	.	.	.	.	.	.
674	Cerebral hæmorrhage in the puerperium . . . . . F	.	.	.	.	.	.	.	.	.	.

of death at different age-periods, 1978.

DEATH																Detailed List
20-	25-	30-	35-	40-	45-	50-	55-	60-	65-	70-	75-	80-	85-	90-	95 and over	
.	.	.	.	.	.	.	.	.	.	.	.	.	.	.	.	F 639
.	.	.	.	.	.	.	.	.	.	.	.	.	.	.	.	F 640-645
.	.	.	.	.	.	.	.	.	.	.	.	.	.	.	.	F 640
.	.	.	.	.	.	.	.	.	.	.	.	.	.	.	.	F 641
.	.	.	.	.	.	.	.	.	.	.	.	.	.	.	.	F 642
.	.	.	.	.	.	.	.	.	.	.	.	.	.	.	.	F 643
.	.	.	.	.	.	.	.	.	.	.	.	.	.	.	.	F 644
.	.	.	.	.	.	.	.	.	.	.	.	.	.	.	.	F 645
.	.	.	.	.	.	.	.	.	.	.	.	.	.	.	.	F 650-662
.	.	.	.	.	.	.	.	.	.	.	.	.	.	.	.	F 650
.	.	.	.	.	.	.	.	.	.	.	.	.	.	.	.	F 651
.	.	.	.	.	.	.	.	.	.	.	.	.	.	.	.	F 652
.	.	.	.	.	.	.	.	.	.	.	.	.	.	.	.	F 653
.	.	.	.	.	.	.	.	.	.	.	.	.	.	.	.	F 654
.	.	.	.	.	.	.	.	.	.	.	.	.	.	.	.	F 655
.	.	.	.	.	.	.	.	.	.	.	.	.	.	.	.	F 656
.	.	.	.	.	.	.	.	.	.	.	.	.	.	.	.	F 657
.	.	.	.	.	.	.	.	.	.	.	.	.	.	.	.	F 658
.	.	.	.	.	.	.	.	.	.	.	.	.	.	.	.	F 659
.	.	.	.	.	.	.	.	.	.	.	.	.	.	.	.	F 660
.	.	.	.	.	.	.	.	.	.	.	.	.	.	.	.	F 661
.	.	.	.	.	.	.	.	.	.	.	.	.	.	.	.	F 662
.	.	.	.	.	.	.	.	.	.	.	.	.	.	.	.	F 670-678
.	.	.	.	.	.	.	.	.	.	.	.	.	.	.	.	F 670
.	.	.	.	.	.	.	.	.	.	.	.	.	.	.	.	F 671
.	.	.	.	.	.	.	.	.	.	.	.	.	.	.	.	F 672
.	.	.	.	.	.	.	.	.	.	.	.	.	.	.	.	F 673
.	.	.	.	.	.	.	.	.	.	.	.	.	.	.	.	F 674

**ABSTRACT 21 (continued). Northern Ireland: Causes**

Detailed List	CAUSES OF DEATH	AGES AT									
		ALL AGES	Under 4 weeks	Total under one year	1-	2-	3-	4-	5-	10-	15-
675	Puerperal blood dyscrasias . . . F	.	.	.	.	.	.	.	.	.	.
676	Anaemia of the puerperium . . . F	.	.	.	.	.	.	.	.	.	.
677	Other and unspecified complications of the puerperium . . . F	.	.	.	.	.	.	.	.	.	.
678	Mastitis and other disorders of lactation . . . . . F	.	.	.	.	.	.	.	.	.	.
	<b>XII. Diseases of the Skin and Subcutaneous Tissue</b>										
680-686	<i>Infections of skin and subcutaneous tissue . . . . .</i> { M F	3 4	.	.	.	.	.	.	.	.	.
680	Boil and carbuncle . . . . . { M F	.	.	.	.	.	.	.	.	.	.
681	Cellulitis of finger and toe . . . { M F	.	.	.	.	.	.	.	.	.	.
682	Other cellulitis and abscess . . . { M F	2 4	.	.	.	.	.	.	.	.	.
683	Acute lymphadenitis . . . . . { M F	.	.	.	.	.	.	.	.	.	.
684	Impetigo . . . . . { M F	.	.	.	.	.	.	.	.	.	.
685	Pilonidal cyst . . . . . { M F	.	.	.	.	.	.	.	.	.	.
686	Other local infections of skin and subcutaneous tissue . . { M F	1	.	.	.	.	.	.	.	.	.
690-698	<i>Other inflammatory conditions of skin and subcutaneous tissue . . { M F</i>	1 1	.	.	.	.	.	.	.	.	.
690	Seborrhoeic dermatitis . . . . . { M F	.	.	.	.	.	.	.	.	.	.
691	Infantile eczema and related conditions . . . . . { M F	.	.	.	.	.	.	.	.	.	.
692	Other eczema and dermatitis . . . { M F	.	.	.	.	.	.	.	.	.	.
693	Dermatitis herpetiformis . . . . { M F	1	.	.	.	.	.	.	.	.	.
694	Pemphigus . . . . . { M F	.	.	.	.	.	.	.	.	.	.
695	Erythematous conditions . . . . { M F	1	.	.	.	.	.	.	.	.	.
696	Psoriasis and similar disorders . { M F	.	.	.	.	.	.	.	.	.	.
697	Lichen . . . . . { M F	.	.	.	.	.	.	.	.	.	.
698	Pruritus and related conditions { M F	.	.	.	.	.	.	.	.	.	.
700-709	<i>Other diseases of skin and subcutaneous tissue . . . . .</i> { M F	2 1	.	.	.	.	.	.	.	.	.
700	Corns and callosities . . . . . { M F	.	.	.	.	.	.	.	.	.	.
701	Other hypertrophic and atrophic conditions of skin . . . { M F	.	.	.	.	.	.	.	.	.	.

of death at different age-periods, 1978.

DEATH															95 and over	Detailed List	
20-	25-	30-	35-	40-	45-	50-	55-	60-	65-	70-	75-	80-	85-	90-			
.	.	.	.	.	.	.	.	.	.	.	.	.	.	.	.	F	675
.	.	.	.	.	.	.	.	.	.	.	.	.	.	.	.	F	676
.	.	.	.	.	.	.	.	.	.	.	.	.	.	.	.	F	677
.	.	.	.	.	.	.	.	.	.	.	.	.	.	.	.	F	678
.	.	.	.	7	1	.	.	1	1	.	1	.	2	.	.	M F	} 680-686
.	.	.	.	.	.	.	.	.	.	.	.	.	.	.	.	M F	} 680
.	.	.	.	.	.	.	.	.	.	.	.	.	.	.	.	M F	} 681
.	.	.	.	1	1	.	.	1	.	.	1	.	2	.	.	M F	} 682
.	.	.	.	.	.	.	.	.	.	.	.	.	.	.	.	M F	} 683
.	.	.	.	.	.	.	.	.	.	.	.	.	.	.	.	M F	} 684
.	.	.	.	.	.	.	.	.	.	.	.	.	.	.	.	M F	} 685
.	.	.	.	.	.	.	.	.	1	.	.	.	.	.	.	M F	} 686
.	.	.	.	.	.	.	7	.	.	.	1	.	.	.	.	M F	} 690-698
.	.	.	.	.	.	.	.	.	.	.	.	.	.	.	.	M F	} 90
.	.	.	.	.	.	.	.	.	.	.	.	.	.	.	.	M F	} 691
.	.	.	.	.	.	.	.	.	.	.	.	.	.	.	.	M F	} 692
.	.	.	.	.	.	.	.	.	.	.	1	.	.	.	.	M F	} 693
.	.	.	.	.	.	.	.	.	.	.	.	.	.	.	.	M F	} 694
.	.	.	.	.	.	.	1	.	.	.	.	.	.	.	.	M F	} 695
.	.	.	.	.	.	.	.	.	.	.	.	.	.	.	.	M F	} 696
.	.	.	.	.	.	.	.	.	.	.	.	.	.	.	.	M F	} 697
.	.	.	.	.	.	.	.	.	.	.	.	.	.	.	.	M F	} 698
.	.	.	.	.	.	.	.	1	.	.	.	1	.	.	.	M F	} 700-709
.	.	.	.	.	.	.	.	.	.	.	.	.	.	.	.	M F	} 700
.	.	.	.	.	.	.	.	.	.	.	.	.	.	.	.	M F	} 701

**ABSTRACT 21 (continued). Northern Ireland: Causes**

Detailed List	CAUSES OF DEATH	AGES AT									
		ALL AGES	Under 4 weeks	Total under one year	1-	2-	3-	4-	5-	10-	15-
702	Other dermatoses . . . . {M F	.	.	.	.	.	.	.	.	.	.
703	Diseases of nail . . . . {M F	.	.	.	.	.	.	.	.	.	.
704	Diseases of hair and hair follicles {M F	.	.	.	.	.	.	.	.	.	.
705	Diseases of sweat glands . . {M F	.	.	.	.	.	.	.	.	.	.
706	Diseases of sebaceous glands . {M F	.	.	.	.	.	.	.	.	.	.
707	Chronic ulcer of skin . . . {M F	2 1	.	.	.	.	.	.	.	.	.
708	Urticaria . . . . {M F	.	.	.	.	.	.	.	.	.	.
709	Other diseases of skin . . . {M F	.	.	.	.	.	.	.	.	.	.
<b>XIII. Diseases of the Musculoskeletal System and Connective Tissue</b>											
710-718	<i>Arthritis and rheumatism, except rheumatic fever</i> . . . {M F	12 19	.	.	.	.	.	.	.	.	.
710	Acute arthritis due to pyogenic organisms . . . . {M F	1 1	.	.	.	.	.	.	.	.	.
711	Acute non-pyogenic arthritis . {M F	.	.	.	.	.	.	.	.	.	.
712	Rheumatoid arthritis and allied conditions . . . . {M F	8 11	.	.	.	.	.	.	.	.	.
713	Osteo-arthritis and allied conditions . . . . {M F	3 4	.	.	.	.	.	.	.	.	.
714	Other specified forms of arthritis {M F	.	.	.	.	.	.	.	.	.	.
715	Arthritis, unspecified . . . {M F	1	.	.	.	.	.	.	.	.	.
716	Polymyositis and dermatomyositis . . . . {M F	1	.	.	.	.	.	.	.	.	.
717	Other non-articular rheumatism {M F	1	.	.	.	.	.	.	.	.	.
718	Rheumatism, unspecified . . {M F	.	.	.	.	.	.	.	.	.	.
720-729	<i>Osteomyelitis and other diseases of bone and joint</i> . . {M F	2 3	.	.	.	.	.	.	.	.	.
720	Osteomyelitis and periostitis . {M F	1	.	.	.	.	.	.	.	.	.
721	Osteitis deformans . . . {M F	2	.	.	.	.	.	.	.	.	.
722	Osteochondrosis . . . . {M F	.	.	.	.	.	.	.	.	.	.
723	Other diseases of bone . . . {M F	2	.	.	.	.	.	.	.	.	.
724	Internal derangement of joint {M F	.	.	.	.	.	.	.	.	.	.



of death at different age-periods, 1978.

DEATH																Detailed List
20-	25-	30-	35-	40-	45-	50-	55-	60-	65-	70-	75-	80-	85-	90-	95 and over	
.	.	.	.	.	.	.	.	.	.	.	.	.	.	.	.	M F } 702
.	.	.	.	.	.	.	.	.	.	.	.	.	.	.	.	M F } 703
.	.	.	.	.	.	.	.	.	.	.	.	.	.	.	.	M F } 704
.	.	.	.	.	.	.	.	.	.	.	.	.	.	.	.	M F } 705
.	.	.	.	.	.	.	.	.	.	.	.	.	.	.	.	M F } 706
.	.	.	.	.	.	.	.	1	.	.	.	1	.	.	.	M F } 707
.	.	.	.	.	.	.	.	.	.	.	.	.	.	.	.	M F } 708
.	.	.	.	.	.	.	.	.	.	.	.	.	.	.	.	M F } 709
.	.	.	1	.	.	1	.	1	1	4	5	2	1	1	1	M F } 710-718
.	.	.	.	.	.	.	.	.	.	.	1	1	.	.	.	M F } 710
.	.	.	.	.	.	.	.	.	.	.	.	.	.	.	.	M F } 711
.	.	.	1	.	.	1	.	1	1	2	2	1	1	1	1	M F } 712
.	.	.	.	.	.	1	.	.	.	2	1	.	1	.	.	M F } 713
.	.	.	.	.	.	.	.	.	.	.	.	.	.	.	.	M F } 714
.	.	.	.	.	.	.	.	.	.	.	.	.	1	.	.	M F } 715
.	.	.	.	.	.	.	.	.	.	.	1	.	.	.	.	M F } 716
.	.	.	.	.	.	.	.	.	.	.	.	1	.	.	.	M F } 717
.	.	.	.	.	.	.	.	.	.	.	.	.	.	.	.	M F } 718
.	.	.	.	.	.	.	.	1	.	.	1	.	1	1	.	M F } 720-729
.	.	.	.	.	.	.	.	1	.	.	.	.	.	.	.	M F } 720
.	.	.	.	.	.	.	.	.	.	.	.	.	1	1	.	M F } 721
.	.	.	.	.	.	.	.	.	.	.	.	.	.	.	.	M F } 722
.	.	.	.	.	.	.	.	1	.	.	1	.	.	.	.	M F } 723
.	.	.	.	.	.	.	.	.	.	.	.	.	.	.	.	M F } 724

**ABSTRACT 21 (continued). Northern Ireland: Causes**

Detailed List	CAUSES OF DEATH	AGES AT									
		ALL AGES	Under 4 weeks	Total under one year	1-	2-	3-	4-	5-	10-	15-
725	Displacement of intervertebral disc . . . . . {M	.	.	.	.	.	.	.	.	.	.
	F . . . . . {F	.	.	.	.	.	.	.	.	.	.
726	Affection of sacro-iliac joint . . . . . {M	.	.	.	.	.	.	.	.	.	.
	F . . . . . {F	.	.	.	.	.	.	.	.	.	.
727	Ankylosis of joint . . . . . {M	.	.	.	.	.	.	.	.	.	.
	F . . . . . {F	.	.	.	.	.	.	.	.	.	.
728	Vertebrogenic pain syndromes . . . . . {M	.	.	.	.	.	.	.	.	.	.
	F . . . . . {F	.	.	.	.	.	.	.	.	.	.
729	Other diseases of joint . . . . . {M	.	.	.	.	.	.	.	.	.	.
	F . . . . . {F	.	.	.	.	.	.	.	.	.	.
730-738	Other diseases of musculoskeletal system . . . . . {M	2	.	.	1	.	.	.	.	.	.
	F . . . . . {F	2	.	.	.	.	.	.	.	.	.
730	Bunion . . . . . {M	.	.	.	.	.	.	.	.	.	.
	F . . . . . {F	.	.	.	.	.	.	.	.	.	.
731	Synovitis, bursitis and tenosynovitis . . . . . {M	.	.	.	.	.	.	.	.	.	.
	F . . . . . {F	.	.	.	.	.	.	.	.	.	.
732	Infective myositis and other inflammatory diseases of tendon and fascia . . . . . {M	.	.	.	.	.	.	.	.	.	.
	F . . . . . {F	.	.	.	.	.	.	.	.	.	.
733	Other diseases of muscle, tendon and fascia . . . . . {M	1	.	.	1	.	.	.	.	.	.
	F . . . . . {F	.	.	.	.	.	.	.	.	.	.
734	Diffuse diseases of connective tissue . . . . . {M	.	.	.	.	.	.	.	.	.	.
	F . . . . . {F	2	.	.	.	.	.	.	.	.	.
735	Curvature of spine . . . . . {M	1	.	.	.	.	.	.	.	.	.
	F . . . . . {F	.	.	.	.	.	.	.	.	.	.
736	Flat foot . . . . . {M	.	.	.	.	.	.	.	.	.	.
	F . . . . . {F	.	.	.	.	.	.	.	.	.	.
737	Hallux valgus and varus . . . . . {M	.	.	.	.	.	.	.	.	.	.
	F . . . . . {F	.	.	.	.	.	.	.	.	.	.
738	Other deformities . . . . . {M	.	.	.	.	.	.	.	.	.	.
	F . . . . . {F	.	.	.	.	.	.	.	.	.	.
	<b>XIV. Congenital Anomalies</b>										
740-759	Congenital anomalies . . . . . {M	76	37	55	4	3	.	.	1	1	2
	F . . . . . {F	81	39	60	8	2	1	.	3	2	1
740	Anencephalus . . . . . {M	3	3	3	.	.	.	.	.	.	.
	F . . . . . {F	7	7	7	.	.	.	.	.	.	.
741	Spina bifida . . . . . {M	17	9	14	2	.	.	.	1	.	.
	F . . . . . {F	24	9	17	4	1	.	.	1	.	.
742	Congenital hydrocephalus . . . . . {M	5	1	4	.	.	.	.	.	.	.
	F . . . . . {F	4	1	3	.	.	.	.	.	1	.
743	Other congenital anomalies of nervous system . . . . . {M	3	1	2	.	.	.	.	.	.	.
	F . . . . . {F	4	2	3	.	.	.	.	.	1	.
744	Congenital anomalies of eye . . . . . {M	.	.	.	.	.	.	.	.	.	.
	F . . . . . {F	.	.	.	.	.	.	.	.	.	.
745	Congenital anomalies of ear, face and neck . . . . . {M	.	.	.	.	.	.	.	.	.	.
	F . . . . . {F	.	.	.	.	.	.	.	.	.	.
746	Congenital anomalies of heart . . . . . {M	16	2	9	2	1	.	.	.	1	1
	F . . . . . {F	14	6	9	1	1	1	.	1	.	.
747	Other congenital anomalies of circulatory system . . . . . {M	7	3	3	.	.	.	.	.	.	1
	F . . . . . {F	3	2	3	.	.	.	.	.	.	.

of death at different age-periods, 1978.

DEATH																95 and over	Detailed List	
20-	25-	30-	35-	40-	45-	50-	55-	60-	65-	70-	75-	80-	85-	90-				
.	.	.	.	.	.	.	.	.	.	.	.	.	.	.	.	M F	}	725
.	.	.	.	.	.	.	.	.	.	.	.	.	.	.	.	M F	}	726
.	.	.	.	.	.	.	.	.	.	.	.	.	.	.	.	M F	}	727
.	.	.	.	.	.	.	.	.	.	.	.	.	.	.	.	M F	}	728
.	.	.	.	.	.	.	.	.	.	.	.	.	.	.	.	M F	}	729
.	.	.	.	.	.	.	1	1	.	.	.	.	.	.	.	M F	}	730-738
.	.	.	.	.	.	.	.	.	.	.	.	.	.	.	.	M F	}	730
.	.	.	.	.	.	.	.	.	.	.	.	.	.	.	.	M F	}	731
.	.	.	.	.	.	.	.	.	.	.	.	.	.	.	.	M F	}	732
.	.	.	.	.	.	.	.	.	.	.	.	.	.	.	.	M F	}	733
.	.	.	.	.	.	.	1	1	.	.	.	.	.	.	.	M F	}	734
.	.	.	.	.	.	.	.	1	.	.	.	.	.	.	.	M F	}	735
.	.	.	.	.	.	.	.	.	.	.	.	.	.	.	.	M F	}	736
.	.	.	.	.	.	.	.	.	.	.	.	.	.	.	.	M F	}	737
.	.	.	.	.	.	.	.	.	.	.	.	.	.	.	.	M F	}	738
1	2	2	.	1	1	.	1	1	2	.	1	.	.	.	.	M F	}	740-759
.	.	.	.	.	.	.	.	.	.	.	.	.	.	.	.	M F	}	740
.	.	1	.	.	.	.	.	.	.	.	.	.	.	.	.	M F	}	741
.	.	.	.	.	.	.	.	.	1	.	.	.	.	.	.	M F	}	742
.	.	1	.	.	.	.	.	.	.	.	.	.	.	.	.	M F	}	743
.	.	.	.	.	.	.	.	.	.	.	.	.	.	.	.	M F	}	744
.	.	.	.	.	.	.	.	.	.	.	.	.	.	.	.	M F	}	745
.	.	.	.	.	1	.	.	1	.	.	1	.	.	.	.	M F	}	746
.	1	.	.	.	.	.	1	.	1	.	.	.	.	.	.	M F	}	747

# ABSTRACT 21 (continued). Northern Ireland: Causes

Detailed List	CAUSES OF DEATH	AGES AT									
		ALL AGES	Under 4 weeks	Total under one year	1-	2-	3-	4-	5-	10-	15-
748	Congenital anomalies of respiratory system {M F	3 2	3 1	3 2	.	.	.	.	.	.	.
749	Cleft palate and cleft lip {M F	1 .	1 .	1 .	.	.	.	.	.	.	.
750	Other congenital anomalies of upper alimentary tract {M F	1 1	1 1	1 1	.	.	.	.	.	.	.
751	Other congenital anomalies of digestive system {M F	2 4	2 1	2 3	1	.	.	.	.	.	.
752	Congenital anomalies of genital organs {M F	.	.	.	.	.	.	.	.	.	.
753	Congenital anomalies of urinary system {M F	3 2	3 1	3 1	.	.	.	.	.	.	.
754	Clubfoot (congenital) {M F	.	.	.	.	.	.	.	.	.	.
755	Other congenital anomalies of limbs {M F	.	.	.	.	.	.	.	.	.	.
756	Other congenital anomalies of musculoskeletal system {M F	4 4	2 2	2 2	.	1	.	.	1	.	.
757	Congenital anomalies of skin, hair and nails {M F	.	.	.	.	.	.	.	.	.	.
758	Other and unspecified congenital anomalies {M F	1 1	1 1	1 1	.	.	.	.	.	.	.
759	Congenital syndromes affecting multiple systems {M F	10 11	6 5	7 8	.	1	.	.	.	.	1
760-779	XV. Certain Causes of Perinatal Morbidity and Mortality* {M F	88 71	88 71	88 71	.	.	.	.	.	.	.
	XVI. Symptoms and Ill-defined Conditions										
780-789	Symptoms referable to systems or organs {M F	20 26	1 1	1 2	.	.	.	.	.	.	.
780	Certain symptoms referable to nervous system and special senses {M F	.	.	1	.	.	.	.	.	.	.
781	Other symptoms referable to nervous system and special senses {M F	.	.	.	.	.	.	.	.	.	.
782	Symptoms referable to cardiovascular and lymphatic system {M F	13 21	1 .	1 .	.	.	.	.	.	.	.
783	Symptoms referable to respiratory system {M F	1 1	1 1	1 1	.	.	.	.	.	.	.
784	Symptoms referable to upper gastro-intestinal tract {M F	1 1	.	.	.	.	.	.	.	.	.
785	Symptoms referable to abdomen and lower gastro-intestinal tract {M F	.	.	.	.	.	.	.	.	.	.
786	Symptoms referable to genito-urinary system {M F	.	.	.	.	.	.	.	.	.	.
787	Symptoms referable to limbs and joints {M F	.	.	.	.	.	.	.	.	.	.
788	Other general symptoms {M F	5 1	.	.	.	.	.	.	.	.	.
789	Abnormal urinary constituents of unspecified cause {M F	.	.	.	.	.	.	.	.	.	.

\*See Abstracts 24 for further details.

of death at different age-periods, 1978.

DEATH																Detailed List
20-	25-	30-	35-	40-	45-	50-	55-	60-	65-	70-	75-	80-	85-	90-	95 and over	
.	.	.	.	.	.	.	.	.	.	.	.	.	.	.	.	M F } 748
.	.	.	.	.	.	.	.	.	.	.	.	.	.	.	.	M F } 749
.	.	.	.	.	.	.	.	.	.	.	.	.	.	.	.	M F } 750
.	.	.	.	.	.	.	.	.	.	.	.	.	.	.	.	M F } 751
.	.	.	.	.	.	.	.	.	.	.	.	.	.	.	.	M F } 752
.	.	.	.	.	.	.	.	.	.	.	.	.	.	.	.	M F } 753
.	.	.	.	.	.	.	.	1	.	.	.	.	.	.	.	M F } 754
.	.	.	.	.	.	.	.	.	.	.	.	.	.	.	.	M F } 755
1	.	.	.	1	.	.	.	.	.	.	.	.	.	.	.	M F } 756
.	.	.	.	.	.	.	.	.	.	.	.	.	.	.	.	M F } 757
.	.	.	.	.	.	.	.	.	.	.	.	.	.	.	.	M F } 758
.	1	1	.	.	.	.	.	.	.	.	.	.	.	.	.	M F } 759
.	.	.	.	.	.	.	.	.	.	.	.	.	.	.	.	M F } 760-779
.	.	.	.	.	.	.	1	1	1	5 2	5 4	3 6	1 7	3 2	.	M F } 780-789
.	.	.	.	.	.	.	.	.	.	.	.	.	.	.	.	M F } 780
.	.	.	.	.	.	.	.	.	.	.	.	.	.	.	.	M F } 781
.	.	.	.	.	.	.	1	1	1	3 2	3 3	2 4	1 7	3 2	.	M F } 782
.	.	.	.	.	.	.	.	.	.	1	.	.	.	.	.	M F } 783
.	.	.	.	.	.	.	.	1	.	.	.	1	.	.	.	M F } 784
.	.	.	.	.	.	.	.	.	.	.	1	.	.	.	.	M F } 785
.	.	.	.	.	.	.	.	.	.	.	.	.	.	.	.	M F } 786
.	.	.	.	.	.	.	.	.	.	.	.	.	.	.	.	M F } 787
.	.	.	.	.	.	.	.	.	1	1	2	1	.	.	.	M F } 788
.	.	.	.	.	.	.	.	.	.	.	.	.	.	.	.	M F } 789

**ABSTRACT 21 (continued). Northern Ireland: Causes**

Detailed List	CAUSES OF DEATH	AGES AT									
		ALL AGES	Under 4 weeks	Total under one year	1-	2-	3-	4-	5-	10-	15-
790-796	Senility and ill-defined diseases . {M F	19 15	1 1	5 2	1 1		1 1	.	.	.	.
790	Nervousness and debility . {M F	.	.	.	.	.	.	.	.	.	.
791	Headache . . . . . {M F	.	.	.	.	.	.	.	.	.	.
792	Uraemia . . . . . {M F	4 2	.	.	.	.	.	.	.	.	.
793	Observation, without need for further medical care . . {M F	.	.	.	.	.	.	.	.	.	.
794	Senility without mention of psychosis . . . . . {M F	4 2	.	.	.	.	.	.	.	.	.
795	Sudden death (cause unknown) {M F	5 3	.	4 1	.	.	1 .	.	.	.	.
796	Other ill-defined and unknown causes of morbidity and mortality . . . . . {M F	6 8	1 1	1 2	1 1	.	.	.	.	.	.
	EXVII. Accidents, Poisonings and Violence [External cause]										
E800-E807	Railway accidents . . . {M F	2 .	.	.	.	.	.	.	.	.	.
E800	Railway accident involving collision with rolling stock . {M F	.	.	.	.	.	.	.	.	.	.
E801	Railway accident involving collision with other object . . {M F	.	.	.	.	.	.	.	.	.	.
E802	Railway accident involving derailment without antecedent collision . . . . . {M F	.	.	.	.	.	.	.	.	.	.
E803	Railway accident involving explosion, fire, burning . . . {M F	.	.	.	.	.	.	.	.	.	.
E804	Fall in, on, or from train . . {M F	.	.	.	.	.	.	.	.	.	.
E805	Hit by rolling stock . . . {M F	.	.	.	.	.	.	.	.	.	.
E806	Other specified railway accident {M F	.	.	.	.	.	.	.	.	.	.
E807	Railway accident of unspecified nature . . . . . {M F	2 .	.	.	.	.	.	.	.	.	.
E810-E819	Motor vehicle traffic accidents . {M F	245 96	.	1 1	1 1	5 7	4 1	2 .	17 11	6 5	36 9
E810	Motor vehicle traffic accident involving collision with train . {M F	3 .	.	.	.	.	1 .	.	.	.	.
E811	Motor vehicle traffic accident involving collision with street car . . . . . {M F	.	.	.	.	.	.	.	.	.	.
E812	Motor vehicle traffic accident involving collision with another motor vehicle . . . . {M F	61 21	.	.	.	1 1	.	.	.	2 1	10 1
E813	Motor vehicle traffic accident involving collision with other vehicle . . . . . {M F	10 7	.	1 .	.	.	.	.	1 .	2 2	3 .
E814	Motor vehicle traffic accident involving collision with pedestrian . . . . . {M F	108 52	.	.	1 .	3 .	2 1	2 .	15 10	2 1	9 3

of death at different age-periods, 1978.

DEATH																Detailed List		
20-	25-	30-	35-	40-	45-	50-	55-	60-	65-	70-	75-	80-	85-	90-	95 and over			
1	1	.	.	.	.	.	1	1	1	1	.	2	6	1	.	M	}	790-796
.	1	.	.	.	.	.	.	.	.	.	.	2	2	.	.	F		
.	.	.	.	.	.	.	.	.	.	.	.	.	.	.	.	M	}	790
.	.	.	.	.	.	.	.	.	.	.	.	.	.	.	.	F		
.	.	.	.	.	.	.	.	.	.	.	.	.	.	.	.	M	}	791
.	.	.	.	.	.	.	.	.	.	.	.	.	.	.	.	F		
.	.	.	.	.	.	.	.	.	.	.	.	1	3	.	.	M	}	792
.	.	.	.	.	.	.	.	.	.	.	.	2	.	.	.	F		
.	.	.	.	.	.	.	.	.	.	.	.	.	.	.	.	M	}	793
.	.	.	.	.	.	.	.	.	.	.	.	.	.	.	.	F		
.	.	.	.	.	.	.	.	.	.	.	.	1	3	.	.	M	}	794
.	.	.	.	.	.	.	.	.	.	.	.	.	2	.	.	F		
.	1	.	.	.	.	.	.	1	.	.	.	.	.	.	.	M	}	795
.	1	.	.	.	.	.	.	1	.	.	.	.	.	.	.	F		
1	.	.	.	.	.	.	1	1	1	1	.	.	.	1	.	M	}	796
.	.	.	.	.	.	.	.	1	1	2	.	.	.	.	.	F		
1	1	.	.	.	.	.	.	.	.	.	.	.	.	.	.	M	}	E800-E807
.	.	.	.	.	.	.	.	.	.	.	.	.	.	.	.	F		
.	.	.	.	.	.	.	.	.	.	.	.	.	.	.	.	M	}	E800
.	.	.	.	.	.	.	.	.	.	.	.	.	.	.	.	F		
.	.	.	.	.	.	.	.	.	.	.	.	.	.	.	.	M	}	E801
.	.	.	.	.	.	.	.	.	.	.	.	.	.	.	.	F		
.	.	.	.	.	.	.	.	.	.	.	.	.	.	.	.	M	}	E802
.	.	.	.	.	.	.	.	.	.	.	.	.	.	.	.	F		
.	.	.	.	.	.	.	.	.	.	.	.	.	.	.	.	M	}	E803
.	.	.	.	.	.	.	.	.	.	.	.	.	.	.	.	F		
.	.	.	.	.	.	.	.	.	.	.	.	.	.	.	.	M	}	E804
.	.	.	.	.	.	.	.	.	.	.	.	.	.	.	.	F		
.	.	.	.	.	.	.	.	.	.	.	.	.	.	.	.	M	}	E805
.	.	.	.	.	.	.	.	.	.	.	.	.	.	.	.	F		
.	.	.	.	.	.	.	.	.	.	.	.	.	.	.	.	M	}	E806
.	.	.	.	.	.	.	.	.	.	.	.	.	.	.	.	F		
1	1	.	.	.	.	.	.	.	.	.	.	.	.	.	.	M	}	E807
.	.	.	.	.	.	.	.	.	.	.	.	.	.	.	.	F		
36	24	8	11	9	10	7	12	17	12	9	9	9	3	1	.	M	}	E810-E819
7	3	5	2	1	3	4	7	6	8	10	4	3	3	1	.	F		
.	1	.	.	1	.	.	.	.	.	.	.	.	.	.	.	M	}	E810
.	.	.	.	.	.	.	.	.	.	.	.	.	.	.	.	F		
.	.	.	.	.	.	.	.	.	.	.	.	.	.	.	.	M	}	E811
.	.	.	.	.	.	.	.	.	.	.	.	.	.	.	.	F		
6	12	4	3	3	5	3	2	6	1	1	1	1	.	.	.	M	}	E812
2	1	4	.	1	.	4	2	1	.	2	.	.	1	.	.	F		
.	.	1	1	.	1	.	1	1	1	.	.	.	.	.	.	M	}	E813
.	.	.	.	.	.	.	.	.	.	.	.	.	.	.	.	F		
10	7	2	4	2	3	3	5	8	9	7	6	8	.	1	.	M	}	E814
1	2	.	1	.	1	.	3	3	8	8	4	3	2	1	.	F		

# ABSTRACT 21 (continued). Northern Ireland: Causes

Detailed List	CAUSES OF DEATH	AGES AT									
		ALL AGES	Under 4 weeks	Total under one year	1-	2-	3-	4-	5-	10-	15-
E815	Other motor vehicle traffic accident involving collision {M	14	.	.	.	.	1	.	.	.	5
	{F	2	.	.	1	.	1	.	.	.	.
E816	Non-collision motor vehicle traffic accident due to loss of control {M	39	.	1	.	1	.	.	.	1	8
	{F	13	.	.	.	.	.	.	1	1	5
E817	Non-collision motor vehicle traffic accident while boarding or alighting {M	2	.	.	.	.	.	.	.	.	.
	{F	.	.	.	.	.	.	.	.	.	.
E818	Other non-collision motor vehicle traffic accident {M	6	.	.	.	.	.	.	1	.	1
	{F	1	.	.	.	.	.	.	.	.	.
E819	Motor vehicle traffic accident of unspecified nature {M	2	.	.	.	.	.	.	.	.	.
	{F	.	.	.	.	.	.	.	.	.	.
E820-E823	Motor vehicle non-traffic accidents {M	4	.	.	.	.	.	.	2	.	.
	{F	.	.	.	.	.	.	.	.	.	.
E820	Motor vehicle non-traffic accident involving collision with moving object {M	2	.	.	.	.	.	.	2	.	.
	{F	.	.	.	.	.	.	.	.	.	.
E821	Motor vehicle non-traffic accident involving collision with stationary object {M	.	.	.	.	.	.	.	.	.	.
	{F	.	.	.	.	.	.	.	.	.	.
E822	Motor vehicle non-traffic accident while boarding or alighting {M	.	.	.	.	.	.	.	.	.	.
	{F	.	.	.	.	.	.	.	.	.	.
E823	Motor vehicle non-traffic accident of other and unspecified nature {M	2	.	.	.	.	.	.	.	.	.
	{F	.	.	.	.	.	.	.	.	.	.
E825-E827	Other road vehicle accidents {M	3	.	.	.	.	.	.	.	.	1
	{F	.	.	.	.	.	.	.	.	.	.
E825	Street car accident {M	.	.	.	.	.	.	.	.	.	.
	{F	.	.	.	.	.	.	.	.	.	.
E826	Pedal cycle accident {M	2	.	.	.	.	.	.	.	.	1
	{F	.	.	.	.	.	.	.	.	.	.
E827	Other non-motor road vehicle accident {M	1	.	.	.	.	.	.	.	.	.
	{F	.	.	.	.	.	.	.	.	.	.
E830-E838	Water transport accidents {M	2	.	.	.	.	.	.	.	1	.
	{F	1	.	.	.	.	.	.	.	.	.
E830	Accident to watercraft causing submersion {M	.	.	.	.	.	.	.	.	.	.
	{F	.	.	.	.	.	.	.	.	.	.
E831	Accident to watercraft causing other injury {M	1	.	.	.	.	.	.	.	1	.
	{F	.	.	.	.	.	.	.	.	.	.
E832	Other accidental submersion or drowning in water transport {M	.	.	.	.	.	.	.	.	.	.
	{F	.	.	.	.	.	.	.	.	.	.
E833	Fall on stairs or ladders in water transport {M	.	.	.	.	.	.	.	.	.	.
	{F	.	.	.	.	.	.	.	.	.	.
E834	Other fall from one level to another in water transport {M	.	.	.	.	.	.	.	.	.	.
	{F	.	.	.	.	.	.	.	.	.	.
E835	Other and unspecified fall in water transport {M	.	.	.	.	.	.	.	.	.	.
	{F	.	.	.	.	.	.	.	.	.	.
E836	Machinery accident in water transport {M	.	.	.	.	.	.	.	.	.	.
	{F	.	.	.	.	.	.	.	.	.	.
E837	Explosion, fire, burning, in water transport {M	2	.	.	.	.	.	.	.	.	.
	{F	.	.	.	.	.	.	.	.	.	.
E838	Other and unspecified water transport accident {M	.	.	.	.	.	.	.	.	.	.
	{F	.	.	.	.	.	.	.	.	.	.



of death at different age-periods, 1978.

DEATH																Detailed List
20-	25-	30-	35-	40-	45-	50-	55-	60-	65-	70-	75-	80-	85-	90-	95 and over	
1	2	1	.	.	1	.	1	1	.	.	1	.	.	.	.	M } E815
.	.	.	.	.	.	.	.	1	.	.	.	.	.	.	F	F }
19	1	1	4	2	1	1	1	1	.	.	.	.	.	.	.	M } E816
4	.	.	.	.	.	.	.	.	.	.	.	.	.	.	.	F }
.	.	.	.	.	1	.	1	.	.	.	.	.	.	.	.	M } E817
.	.	.	.	.	.	.	.	.	.	.	.	.	.	.	.	F }
.	1	.	.	1	.	.	1	1	.	1	.	.	.	.	.	M } E818
.	.	.	.	.	.	.	.	.	.	.	.	.	.	.	.	F }
.	.	.	.	.	.	.	1	.	1	.	.	.	.	.	.	M } E819
.	.	.	.	.	.	.	.	.	.	.	.	.	.	.	.	F }
.	.	.	.	.	.	7	7	.	.	.	.	.	.	.	.	M } E820-E823
.	.	.	.	.	.	.	.	.	.	.	.	.	.	.	.	F }
.	.	.	.	.	.	.	.	.	.	.	.	.	.	.	.	M } E820
.	.	.	.	.	.	.	.	.	.	.	.	.	.	.	.	F }
.	.	.	.	.	.	.	.	.	.	.	.	.	.	.	.	M } E821
.	.	.	.	.	.	.	.	.	.	.	.	.	.	.	.	F }
.	.	.	.	.	.	.	.	.	.	.	.	.	.	.	.	M } E822
.	.	.	.	.	.	.	.	.	.	.	.	.	.	.	.	F }
.	.	.	.	.	.	1	1	.	.	.	.	.	.	.	.	M } E823
.	.	.	.	.	.	.	.	.	.	.	.	.	.	.	.	F }
.	.	7	.	.	.	7	.	.	.	.	.	.	.	.	.	M } E825-E827
.	.	.	.	.	.	.	.	.	.	.	.	.	.	.	.	F }
.	.	.	.	.	.	.	.	.	.	.	.	.	.	.	.	M } E825
.	.	.	.	.	.	.	.	.	.	.	.	.	.	.	.	F }
.	.	.	.	.	.	1	.	.	.	.	.	.	.	.	.	M } E826
.	.	.	.	.	.	.	.	.	.	.	.	.	.	.	.	F }
.	.	1	.	.	.	.	.	.	.	.	.	.	.	.	.	M } E827
.	.	.	.	.	.	.	.	.	.	.	.	.	.	.	.	F }
.	7	.	.	.	.	7	.	.	.	.	.	.	.	.	.	M } E830-E838
.	.	.	.	.	.	.	.	.	.	.	.	.	.	.	.	F }
.	.	.	.	.	.	.	.	.	.	.	.	.	.	.	.	M } E830
.	.	.	.	.	.	.	.	.	.	.	.	.	.	.	.	F }
.	.	.	.	.	.	.	.	.	.	.	.	.	.	.	.	M } E831
.	.	.	.	.	.	.	.	.	.	.	.	.	.	.	.	F }
.	.	.	.	.	.	.	.	.	.	.	.	.	.	.	.	M } E832
.	.	.	.	.	.	.	.	.	.	.	.	.	.	.	.	F }
.	.	.	.	.	.	.	.	.	.	.	.	.	.	.	.	M } E833
.	.	.	.	.	.	.	.	.	.	.	.	.	.	.	.	F }
.	.	.	.	.	.	.	.	.	.	.	.	.	.	.	.	M } E834
.	.	.	.	.	.	.	.	.	.	.	.	.	.	.	.	F }
.	.	.	.	.	.	.	.	.	.	.	.	.	.	.	.	M } E835
.	.	.	.	.	.	.	.	.	.	.	.	.	.	.	.	F }
.	.	.	.	.	.	.	.	.	.	.	.	.	.	.	.	M } E836
.	.	.	.	.	.	.	.	.	.	.	.	.	.	.	.	F }
.	1	.	.	.	.	1	.	.	.	.	.	.	.	.	.	M } E837
.	.	.	.	.	.	.	.	.	.	.	.	.	.	.	.	F }
.	.	.	.	.	.	.	.	.	.	.	.	.	.	.	.	M } E838
.	.	.	.	.	.	.	.	.	.	.	.	.	.	.	.	F }

# ABSTRACT 21 (continued). Northern Ireland: Causes

Detailed List	CAUSES OF DEATH	AGES AT									
		ALL AGES	Under 4 weeks	Total under one year	1-	2-	3-	4-	5-	10-	15-
E840-E845	Air and space transport accidents {M F	1 .	. .	. .	. .	. .	. .	. .	. .	. .	. .
E840	Accident to powered aircraft at take-off or landing {M F	. .	. .	. .	. .	. .	. .	. .	. .	. .	. .
E841	Accident to powered aircraft, other and unspecified {M F	1 .	. .	. .	. .	. .	. .	. .	. .	. .	. .
E842	Accident to unpowered aircraft {M F	. .	. .	. .	. .	. .	. .	. .	. .	. .	. .
E843	Fall in, on, or from aircraft {M F	. .	. .	. .	. .	. .	. .	. .	. .	. .	. .
E844	Other specified air transport accidents {M F	. .	. .	. .	. .	. .	. .	. .	. .	. .	. .
E845	Accident involving spacecraft {M F	. .	. .	. .	. .	. .	. .	. .	. .	. .	. .
E850-E859	Accidental poisoning by drugs and medicaments {M F	18 20	. .	. .	. .	. .	. .	. .	. .	. .	. .
E850	Accidental poisoning by antibiotics and other anti-infectives {M F	. .	. .	. .	. .	. .	. .	. .	. .	. .	. .
E851	Accidental poisoning by hormones and synthetic substitutes {M F	. .	. .	. .	. .	. .	. .	. .	. .	. .	. .
E852	Accidental poisoning by primarily systemic and haematologic agents {M F	1 .	. .	. .	. .	. .	. .	. .	. .	. .	. .
E853	Accidental poisoning by analgesics and antipyretics {M F	4 7	. .	. .	. .	. .	. .	. .	. .	. .	. .
E854	Accidental poisoning by other sedatives and hypnotics {M F	6 8	. .	. .	. .	. .	. .	. .	. .	. .	. .
E855	Accidental poisoning by autonomic nervous system and psychotherapeutic drugs {M F	5 3	. .	. .	. .	. .	. .	. .	. .	. .	. .
E856	Accidental poisoning by other central nervous system depressants and stimulants {M F	. .	. .	. .	. .	. .	. .	. .	. .	. .	. .
E857	Accidental poisoning by cardiovascular drugs {M F	1 1	. .	. .	. .	. .	. .	. .	. .	. .	. .
E858	Accidental poisoning by gastrointestinal drugs {M F	. .	. .	. .	. .	. .	. .	. .	. .	. .	. .
E859	Accidental poisoning by other and unspecified drugs and medicaments {M F	1 1	. .	. .	1 .	. .	. .	. .	. .	. .	. .
E860-E869	Accidental poisoning by other solid and liquid substances {M F	10 4	. .	. .	1 .	. .	. .	. .	. .	. .	. .
E860	Accidental poisoning by alcohol {M F	5 4	. .	. .	. .	. .	. .	. .	. .	. .	. .
E861	Accidental poisoning by cleansing and polishing agents {M F	. .	. .	. .	. .	. .	. .	. .	. .	. .	. .
E862	Accidental poisoning by disinfectants {M F	1 .	. .	. .	. .	. .	. .	. .	. .	. .	. .
E863	Accidental poisoning by paints and varnishes {M F	. .	. .	. .	. .	. .	. .	. .	. .	. .	. .
E864	Accidental poisoning by petroleum products and other solvents {M F	1 .	. .	. .	1 .	. .	. .	. .	. .	. .	. .

of death at different age-periods, 1978.

DEATH																Detailed List		
20-	25-	30-	35-	40-	45-	50-	55-	60-	65-	70-	75-	80-	85-	90-	95 and over			
.	.	.	1	.	.	.	.	.	.	.	.	.	.	.	.	M F	}	E840- E845
.	.	.	.	.	.	.	.	.	.	.	.	.	.	.	.	M F		}
.	.	.	1	.	.	.	.	.	.	.	.	.	.	.	.	M F	}	
.	.	.	.	.	.	.	.	.	.	.	.	.	.	.	.	M F		}
.	.	.	.	.	.	.	.	.	.	.	.	.	.	.	.	M F	}	
.	.	.	.	.	.	.	.	.	.	.	.	.	.	.	.	M F		}
.	.	.	.	.	.	.	.	.	.	.	.	.	.	.	.	M F	}	
1	2	3 2	2	1 2	3	3 2	3 1	.	2 1	.	2	.	.	.	1	M F		}
.	.	.	.	.	.	.	.	.	.	.	.	.	.	.	.	M F	}	
.	.	.	.	.	.	.	.	.	.	.	.	.	.	.	.	M F		}
.	.	.	.	.	.	1	.	.	.	.	.	.	.	.	.	M F	}	
1	1	1 1	1	.	2	.	.	.	1	.	.	.	.	.	.	M F		}
.	.	1 1	.	1	1	1 1	2 1	.	1	.	2	.	.	1	.	M F	}	
.	.	1	1	1 1	.	1 1	.	.	1	.	.	.	.	.	.	M F		}
.	.	.	.	.	.	.	.	.	.	.	.	.	.	.	.	M F	}	
.	1	.	.	.	.	.	.	.	.	.	.	.	.	.	.	M F		}
.	.	.	.	.	.	.	.	.	.	.	.	.	.	.	.	M F	}	
.	.	.	.	.	.	.	1	.	.	.	.	.	.	.	.	M F		}
1	1	1	1	1	2	1	2 1	1	.	.	.	1	.	.	.	M F	}	
.	.	.	.	.	2	1	1	.	.	.	.	.	.	.	.	M F		}
.	.	.	.	.	.	.	.	.	.	.	.	.	.	.	.	M F	}	
.	.	.	.	.	.	.	1	.	.	.	.	.	.	.	.	M F		}
.	.	.	.	.	.	.	.	.	.	.	.	.	.	.	.	M F	}	
.	.	.	.	.	.	.	.	.	.	.	.	.	.	.	.	M F		}

**ABSTRACT 21 (continued). Northern Ireland: Causes**

Detailed List	CAUSES OF DEATH	AGES AT										
		ALL AGES	Under 4 weeks	Total under one year	1-	2-	3-	4-	5-	10-	15-	
E865	Accidental poisoning by pesticides, fertilizers or plant foods	{ M F	2	.	.	.	.	.	.	.	.	.
E866	Accidental poisoning by heavy metals and their fumes	{ M F	.	.	.	.	.	.	.	.	.	.
E867	Accidental poisoning by corrosives and caustics not elsewhere classified	{ M F	1	.	.	.	.	.	.	.	.	.
E868	Accidental poisoning by noxious foodstuffs and poisonous plants	{ M F	.	.	.	.	.	.	.	.	.	.
E869	Accidental poisoning by other and unspecified solid and liquid substances	{ M F	.	.	.	.	.	.	.	.	.	.
E870- E877	Accidental poisoning by gases and vapours	{ M F	7 8	.	.	.	.	.	.	.	.	1 1
E870	Accidental poisoning by gas distributed by pipe-line	{ M F	2 3	.	.	.	.	.	.	.	.	.
E871	Accidental poisoning by liquefied petroleum gas distributed in mobile containers	{ M F	1	.	.	.	.	.	.	.	.	.
E872	Accidental poisoning by other utility gas	{ M F	.	.	.	.	.	.	.	.	.	.
E873	Accidental poisoning by motor vehicle exhaust gas	{ M F	1 1	.	.	.	.	.	.	.	.	1
E874	Accidental poisoning by carbon monoxide from incomplete combustion of domestic fuels	{ M F	1 1	.	.	.	.	.	.	.	.	.
E875	Accidental poisoning by other carbon monoxide	{ M F	2 3	.	.	.	.	.	.	.	.	1
E876	Accidental poisoning by other gases and vapours	{ M F	.	.	.	.	.	.	.	.	.	.
E877	Accidental poisoning by unspecified gases and vapours	{ M F	.	.	.	.	.	.	.	.	.	.
E880- E887	Accidental falls	{ M F	96 183	.	.	1 1	.	.	2	1	1	.
E880	Fall on or from stairs or steps	{ M F	13 17	.	.	.	1	.	.	.	.	.
E881	Fall on or from ladders or scaffolding	{ M F	3	.	.	.	.	.	.	.	.	.
E882	Fall from or out of building or other structure	{ M F	6 2	.	.	.	.	.	1	.	.	.
E883	Fall into hole or other opening in surface	{ M F	3 1	.	.	.	1	.	1	.	.	.
E884	Other fall from one level to another	{ M F	35 86	.	1	.	.	.	.	1	1	.
E885	Fall on same level from slipping, tripping or stumbling	{ M F	32 70	.	.	.	.	.	.	.	.	.
E886	Fall on same level from collision pushing or shoving by or with other person	{ M F	.	.	.	.	.	.	.	.	.	.
E887	Other and unspecified fall	{ M F	4 7	.	.	.	.	.	.	.	.	.

of death at different age-periods, 1978.

DEATH																Detailed List
20-	25-	30-	35-	40-	45-	50-	55-	60-	65-	70-	75-	80-	85-	90-	95 and over	
.	.	1	.	.	.	.	.	1	.	.	.	.	.	.	.	M } E865
.	.	.	.	.	.	.	.	.	.	.	.	.	.	.	.	F } E866
.	.	.	.	.	.	.	.	.	.	.	.	1	.	.	.	M } E867
.	.	.	.	.	.	.	.	.	.	.	.	.	.	.	.	F } E868
.	.	.	.	.	.	.	.	.	.	.	.	.	.	.	.	M } E869
.	.	.	.	.	.	.	.	.	.	.	.	.	.	.	.	F } E870
.	.	7	7	7	.	3	7	7	.	3	7	.	7	.	.	M } E870-E877
.	.	.	.	.	.	1	.	1	.	1	1	.	1	.	.	M } E871
.	.	.	.	.	.	1	.	.	.	.	.	.	.	.	.	F } E872
.	.	.	.	.	.	.	.	.	.	.	.	.	.	.	.	M } E873
.	.	1	.	.	.	.	.	.	.	.	.	.	.	.	.	F } E874
.	.	.	.	1	.	.	1	.	.	.	.	.	.	.	.	M } E875
.	.	.	1	.	.	1	.	.	.	2	.	.	.	.	.	F } E876
.	.	.	.	.	.	.	.	.	.	.	.	.	.	.	.	M } E877
.	.	.	.	.	.	.	.	.	.	.	.	.	.	.	.	F } E878
7	7	7	2	3	.	7	3	3	9	14	13	15	12	5	2	M } E880-E887
.	.	.	.	.	.	2	3	4	5	17	28	55	38	20	9	F } E880
.	.	.	.	.	.	4	1	1	2	2	3	3	2	1	1	M } E881
.	.	.	.	.	.	1	.	.	.	.	.	.	.	.	.	F } E882
1	.	.	.	1	.	.	.	3	.	.	1	1	.	.	.	M } E883
.	.	.	.	.	.	.	.	.	.	1	.	.	.	.	.	F } E884
.	1	.	1	.	.	2	3	3	5	5	7	4	5	2	1	M } E885
.	.	.	.	.	.	1	.	.	2	6	4	10	5	2	1	F } E886
.	.	.	.	.	.	.	.	.	.	.	.	.	.	.	.	M } E887
.	.	.	.	.	.	.	1	.	.	.	2	1	4	.	.	F } E888

**ABSBRACK 21 (continued). Northern Ireland: Causes**

Detailed List	CAUSES OF DEATH		AGES AT									
			ALL AGES	Under 4 weeks	Total under one year	1-	2-	3-	4-	5-	10-	15-
E890- E899	Accidents caused by fires and flames . . . . .	{M F	25 9	. .	1 .	. .	. .	. .	. .	7 7	7 7	. .
E890	Accident caused by conflagration in private dwelling . . . . .	{M F	15 7	. .	. .	. .	. .	. .	. .	1 1	1 1	. .
E891	Accident caused by conflagration in other building or structure . . . . .	{M F	. .	. .	. .	. .	. .	. .	. .	. .	. .	. .
E892	Accident caused by conflagration not in building or structure . . . . .	{M F	. .	. .	. .	. .	. .	. .	. .	. .	. .	. .
E893	Accident caused by ignition of clothing . . . . .	{M F	2 1	. .	. .	. .	. .	. .	. .	. .	. .	. .
E894	Accident caused by ignition of highly inflammable material . . . . .	{M F	1 1	. .	. .	. .	. .	. .	. .	. .	. .	. .
E895	Accident caused by controlled fire in private dwelling . . . . .	{M F	3 .	. .	1 .	. .	. .	. .	. .	. .	. .	. .
E896	Accident caused by controlled fire in other building or structure . . . . .	{M F	. .	. .	. .	. .	. .	. .	. .	. .	. .	. .
E897	Accident caused by controlled fire not in building or structure . . . . .	{M F	. .	. .	. .	. .	. .	. .	. .	. .	. .	. .
E898	Accident caused by other specified fires or flames . . . . .	{M F	4 .	. .	. .	. .	. .	. .	. .	. .	. .	. .
E899	Accident caused by unspecified fire . . . . .	{M F	. .	. .	. .	. .	. .	. .	. .	. .	. .	. .
E900- E909	Accidents due to natural and environmental factors . . . . .	{M F	4 .	. .	. .	. .	. .	. .	. .	. .	. .	. .
E900	Excessive heat . . . . .	{M F	. .	. .	. .	. .	. .	. .	. .	. .	. .	. .
E901	Excessive cold . . . . .	{M F	1 .	. .	. .	. .	. .	. .	. .	. .	. .	. .
E902	High and low air pressure . . . . .	{M F	. .	. .	. .	. .	. .	. .	. .	. .	. .	. .
E903	Effects of travel and motion . . . . .	{M F	. .	. .	. .	. .	. .	. .	. .	. .	. .	. .
E904	Hunger, thirst, exposure and neglect . . . . .	{M F	1 .	. .	. .	. .	. .	. .	. .	. .	. .	. .
E905	Bites and stings of venomous animals and insects . . . . .	{M F	. .	. .	. .	. .	. .	. .	. .	. .	. .	. .
E906	Other accidents caused by animals . . . . .	{M F	2 .	. .	. .	. .	. .	. .	. .	. .	. .	. .
E907	Lightning . . . . .	{M F	. .	. .	. .	. .	. .	. .	. .	. .	. .	. .
E908	Cataclysm . . . . .	{M F	. .	. .	. .	. .	. .	. .	. .	. .	. .	. .
E909	Accident due to other natural and environmental factors . . . . .	{M F	. .	. .	. .	. .	. .	. .	. .	. .	. .	. .
E910- E929	Other accidents . . . . .	{M F	99 23	. .	3 .	1 .	. .	3 7	2 7	5 7	9 7	8 4
E910	Accidental drowning and submersion . . . . .	{M F	31 6	. .	. .	1 .	. .	. .	2 .	3 .	1 1	2 1
E911	Inhalation and ingestion of food causing obstruction or suffocation . . . . .	{M F	8 4	. .	2 .	. .	. .	. .	. .	. .	. .	1 1

of death at different age-periods, 1978.

DEATH																Detailed List
20-	25-	30-	35-	40-	45-	50-	55-	60-	65-	70-	75-	80-	85-	90-	95 and over	
2	1	.	2	3	1	3	.	2	2	1	7	1	2	1	.	M } E890-
7	.	.	.	.	1	.	.	.	.	.	1	.	.	.	.	F } E899
2	.	.	2	3	1	2	.	2	1	1	3	.	1	.	.	M } E890
1	.	.	.	.	1	.	.	.	.	.	.	.	.	.	.	F }
.	.	.	.	.	.	.	.	.	.	.	.	.	.	.	.	M } E891
.	.	.	.	.	.	.	.	.	.	.	.	.	.	.	.	F }
.	.	.	.	.	.	.	.	.	.	.	.	.	.	.	.	M } E892
.	.	.	.	.	.	.	.	.	.	.	.	.	.	.	.	F }
.	.	.	.	.	.	.	.	.	.	.	1	1	1	.	.	M } E893
.	.	.	.	.	.	.	.	.	.	.	.	.	.	.	.	F }
.	1	.	.	.	.	.	.	.	.	.	1	.	.	.	.	M } E894
.	.	.	.	.	.	.	.	.	.	.	.	.	.	.	.	F }
.	.	.	.	.	.	.	.	.	1	.	1	.	.	.	.	M } E895
.	.	.	.	.	.	.	.	.	.	.	.	.	.	.	.	F }
.	.	.	.	.	.	.	.	.	.	.	.	.	.	.	.	M } E896
.	.	.	.	.	.	.	.	.	.	.	.	.	.	.	.	F }
.	.	.	.	.	.	.	.	.	.	.	.	.	.	.	.	M } E897
.	.	.	.	.	.	.	.	.	.	.	.	.	.	.	.	F }
.	.	.	.	.	.	1	.	.	.	.	2	.	.	1	.	M } E898
.	.	.	.	.	.	.	.	.	.	.	.	.	.	.	.	F }
.	.	.	.	.	.	.	.	.	.	.	.	.	.	.	.	M } E899
.	.	.	.	.	.	.	.	.	.	.	.	.	.	.	.	F }
.	.	1	.	.	1	.	1	1	.	.	.	.	.	.	.	M } E900-
.	.	.	.	.	.	.	.	.	.	.	.	.	.	.	.	F } E909
.	.	.	.	.	.	.	.	.	.	.	.	.	.	.	.	M } E900
.	.	.	.	.	.	.	.	1	.	.	.	.	.	.	.	F } E901
.	.	.	.	.	.	.	.	.	.	.	.	.	.	.	.	M } E902
.	.	.	.	.	.	.	.	.	.	.	.	.	.	.	.	F }
.	.	.	.	.	.	.	.	.	.	.	.	.	.	.	.	M } E903
.	.	.	.	.	1	.	.	.	.	.	.	.	.	.	.	F }
.	.	.	.	.	.	.	.	.	.	.	.	.	.	.	.	M } E904
.	.	.	.	.	.	.	.	.	.	.	.	.	.	.	.	F }
.	.	.	.	.	.	.	.	.	.	.	.	.	.	.	.	M } E905
.	.	.	.	.	.	.	.	.	.	.	.	.	.	.	.	F }
.	.	1	.	.	.	.	1	.	.	.	.	.	.	.	.	M } E906
.	.	.	.	.	.	.	.	.	.	.	.	.	.	.	.	F }
.	.	.	.	.	.	.	.	.	.	.	.	.	.	.	.	M } E907
.	.	.	.	.	.	.	.	.	.	.	.	.	.	.	.	F }
.	.	.	.	.	.	.	.	.	.	.	.	.	.	.	.	M } E908
.	.	.	.	.	.	.	.	.	.	.	.	.	.	.	.	F }
.	.	.	.	.	.	.	.	.	.	.	.	.	.	.	.	M } E909
.	.	.	.	.	.	.	.	.	.	.	.	.	.	.	.	F }
7	12	5	2	6	5	7	2	9	3	4	3	2	1	.	.	M } E910-
1	4	3	1	2	1	1	.	2	.	.	.	.	2	.	.	F } E929
.	6	.	.	3	2	2	1	4	.	1	1	.	1	.	.	M } E910
.	.	1	1	.	.	.	.	1	.	.	.	.	1	.	.	F }
.	.	.	.	2	.	1	.	1	.	1	1	1	.	.	.	M } E911
.	.	.	.	.	.	.	.	.	.	.	.	.	.	.	.	F }

# **ABSTRACT 21 (continued). Northern Ireland: Causes**

Detailed List	CAUSES OF DEATH	AGES AT									
		ALL AGES	Under 4 weeks	Total under one year	1-	2-	3-	4-	5-	10-	15-
E912	Inhalation and ingestion of other object causing obstruction or suffocation . . .	{M F 1	. . .	. . .	. . .	. . .	. . .	. . .	. . .	. . .	. . .
E913	Accidental mechanical suffocation . . .	{M F 6 1	. . .	1 . .	. . .	. 1	1 . .	1 . .	1 . .	. . .	. . .
E914	Foreign body accidentally entering eye and adnexa . .	{M F . .	. . .	. . .	. . .	. . .	. . .	. . .	. . .	. . .	. . .
E915	Foreign body accidentally entering other orifice . .	{M F . .	. . .	. . .	. . .	. . .	. . .	. . .	. . .	. . .	. . .
E916	Struck accidentally by falling object . . .	{M F 2 1	. . .	. . .	. . .	. . .	. . .	. . .	. . .	. . .	. . .
E917	Striking against or struck accidentally by objects . . .	{M F 1 . .	. . .	. . .	. . .	. . .	. . .	. . .	. . .	. . .	. . .
E918	Caught accidentally in or between objects . . .	{M F 3 . .	. . .	. . .	. . .	. . .	. . .	. . .	. . .	. . .	1 . .
E919	Over-exertion and strenuous movements . . .	{M F . .	. . .	. . .	. . .	. . .	. . .	. . .	. . .	. . .	. . .
E920	Accident caused by cutting or piercing instruments . . .	{M F 1 . .	. . .	. . .	. . .	. . .	. . .	. . .	. . .	. . .	. . .
E921	Accident caused by explosion of pressure vessel . . .	{M F . .	. . .	. . .	. . .	. . .	. . .	. . .	. . .	. . .	. . .
E922	Accident caused by firearm missiles . . .	{M F 4 . .	. . .	. . .	. . .	. . .	. . .	. . .	2 . .	1 . .	. . .
E923	Accident caused by explosive material . . .	{M F 9 8	. . .	. . .	. . .	. . .	. . .	. . .	. . .	. . .	1 . .
E924	Accident caused by hot substance, corrosive liquid and steam . . .	{M F 1 1	. . .	. . .	. . .	. . .	. . .	. . .	. . .	. . .	. . .
E925	Accident caused by electric current . . .	{M F 5 . .	. . .	. . .	. . .	. . .	. . .	. . .	. . .	. . .	1 . .
E926	Accident caused by radiation . .	{M F . .	. . .	. . .	. . .	. . .	. . .	. . .	. . .	. . .	. . .
E927	Vehicle accidents not elsewhere classifiable . . .	{M F . .	. . .	. . .	. . .	. . .	. . .	. . .	. . .	. . .	. . .
E928	Machinery accidents not elsewhere classifiable . . .	{M F 24 1	. . .	. . .	. . .	1 . .	. . .	1 . .	4 . .	3 1	. . .
E929	Other and unspecified accidents . .	{M F 4 . .	. . .	. . .	. . .	1 . .	. . .	. . .	1 . .	. . .	. . .
E930-E936	<i>Surgical and medical complications and misadventures . .</i>	{M F 3 7	7 . .	7 . .	. . .	. . .	. . .	7 . .	. . .	. . .	. . .
E930	Complications and misadventures in operative therapeutic procedures . . .	{M F 2 1	. . .	. . .	. . .	. . .	1 . .	. . .	. . .	. . .	. . .
E931	Complications and misadventures in other and unspecified therapeutic procedures . .	{M F 1 . .	1 . .	1 . .	. . .	. . .	. . .	. . .	. . .	. . .	. . .
E932	Complications and misadventures in diagnostic procedures . .	{M F . .	. . .	. . .	. . .	. . .	. . .	. . .	. . .	. . .	. . .
E933	Complications and misadventures in prophylaxis with bacterial vaccines . . .	{M F . .	. . .	. . .	. . .	. . .	. . .	. . .	. . .	. . .	. . .
E934	Complications and misadventures in prophylaxis with other vaccines . . .	{M F . .	. . .	. . .	. . .	. . .	. . .	. . .	. . .	. . .	. . .



of death at different age-periods, 1978.

DEATH																Detailed List
20-	25-	30-	35-	40-	45-	50-	55-	60-	65-	70-	75-	80-	85-	90-	95 and over	
1	.	.	.	.	.	.	.	.	.	.	.	.	.	.	.	M } E912
.	.	.	.	.	.	.	.	.	.	.	.	.	.	.	.	F }
.	.	1	.	.	.	.	.	.	1	.	.	.	.	.	.	M } E913
.	.	.	.	.	.	.	.	.	.	.	.	.	.	.	.	F }
.	.	.	.	.	.	.	.	.	.	.	.	.	.	.	.	M } E914
.	.	.	.	.	.	.	.	.	.	.	.	.	.	.	.	F }
.	.	1	.	.	1	.	.	.	.	.	.	.	.	.	.	M } E915
.	.	.	.	.	.	.	.	.	.	.	.	.	.	.	.	F }
.	.	.	.	.	.	.	.	.	.	.	.	.	.	1	.	M } E916
.	.	.	.	.	.	.	.	.	.	.	.	1	.	.	.	F }
.	.	.	.	.	.	1	.	.	.	1	.	.	.	.	.	M } E917
.	.	.	.	.	.	.	.	.	.	.	.	.	.	.	.	F }
.	.	.	.	.	.	.	.	.	.	.	.	.	.	.	.	M } E918
.	.	.	.	.	.	.	.	.	.	.	.	.	.	.	.	F }
.	.	.	.	.	.	.	.	.	.	.	.	.	.	.	.	M } E919
.	1	.	.	.	.	.	.	.	.	.	.	.	.	.	.	F }
.	.	.	.	.	.	.	.	.	.	.	.	.	.	.	.	M } E920
.	.	.	.	.	.	.	.	.	.	.	.	.	.	.	.	F }
.	.	1	.	.	.	.	.	.	.	.	.	.	.	.	.	M } E921
.	.	.	.	.	.	.	.	.	.	.	.	.	.	.	.	F }
.	1	.	.	.	.	.	.	.	.	.	.	.	.	.	.	M } E922
.	.	.	.	.	.	.	.	.	.	.	.	.	.	.	.	F }
2	4	1	2	1	.	1	1	1	.	.	.	.	.	.	.	M } E923
.	.	.	.	.	1	.	.	.	.	1	.	.	.	.	.	F }
.	.	.	.	.	.	.	.	.	.	.	.	.	.	.	.	M } E924
1	2	.	.	1	.	.	.	.	.	.	.	.	.	.	.	M } E925
.	.	.	.	.	.	.	.	.	.	.	.	.	.	.	.	F }
.	.	.	.	.	.	.	.	.	.	.	.	.	.	.	.	M } E926
.	.	.	.	.	.	.	.	.	.	.	.	.	.	.	.	F }
.	.	.	.	.	.	.	.	.	.	.	.	.	.	.	.	M } E927
3	1	1	.	1	1	2	.	4	1	.	1	.	.	.	.	M } E928
.	.	.	.	.	.	.	.	.	.	.	.	.	.	.	.	F }
.	1	.	.	.	1	.	.	.	.	.	.	.	.	.	.	M } E929
.	.	.	.	.	.	.	.	.	.	.	.	.	.	.	.	F }
.	.	.	.	.	.	.	7	.	.	7	.	.	.	.	.	M } E930-E936
.	.	.	.	.	.	.	.	.	.	1	.	.	.	.	.	F }
.	.	.	.	.	.	.	.	.	.	.	.	.	.	.	.	M } E931
.	.	.	.	.	.	.	.	.	.	.	.	.	.	.	.	F }
.	.	.	.	.	.	.	.	.	.	.	.	.	.	.	.	M } E932
.	.	.	.	.	.	.	.	.	.	.	.	.	.	.	.	F }
.	.	.	.	.	.	.	.	.	.	.	.	.	.	.	.	M } E933
.	.	.	.	.	.	.	.	.	.	.	.	.	.	.	.	F }
.	.	.	.	.	.	.	.	.	.	.	.	.	.	.	.	M } E934
.	.	.	.	.	.	.	.	.	.	.	.	.	.	.	.	F }

**ABSTRACT 21 (continued). Northern Ireland: Causes**

Detailed List	CAUSES OF DEATH	AGES AT									
		ALL AGES	Under 4 weeks	Total under one year	1-	2-	3-	4-	5-	10-	15-
E935	Complications and misadventures in other prophylactic procedures . . . . .	{ M F	. .	. .	. .	. .	. .	. .	. .	. .	. .
E936	Complications and misadventures in other non-therapeutic procedures . . . . .	{ M F	. .	. .	. .	. .	. .	. .	. .	. .	. .
E940- E949	Late effects of accidental injury . . . . .	{ M F	7 .	. .	. .	. .	. .	. .	. .	. .	. .
E940	Late effect of motor vehicle accident . . . . .	{ M F	. .	. .	. .	. .	. .	. .	. .	. .	. .
E941	Late effect of other transport accident . . . . .	{ M F	. .	. .	. .	. .	. .	. .	. .	. .	. .
E942	Late effect of accidental poisoning . . . . .	{ M F	. .	. .	. .	. .	. .	. .	. .	. .	. .
E943	Late effect of accidental fall . . . . .	{ M F	. .	. .	. .	. .	. .	. .	. .	. .	. .
E944	Late effect of accident caused by fire . . . . .	{ M F	. .	. .	. .	. .	. .	. .	. .	. .	. .
E945	Late effect of accident due to natural and environmental factors . . . . .	{ M F	. .	. .	. .	. .	. .	. .	. .	. .	. .
E946	Late effect of other accidents . . . . .	{ M F	. .	. .	. .	. .	. .	. .	. .	. .	. .
E947	Late effect of surgical operation . . . . .	{ M F	. 1	. .	. .	. .	. .	. .	. .	. .	. .
E948	Late effect of irradiation . . . . .	{ M F	. .	. .	. .	. .	. .	. .	. .	. .	. .
E949	Late effect of other surgical and medical procedures . . . . .	{ M F	. .	. .	. .	. .	. .	. .	. .	. .	. .
E950- E959	Suicide and self-inflicted injury . . . . .	{ M F	38 32	. .	. .	. .	. .	. .	. .	. .	3 7
E950	Suicide and self-inflicted poisoning by solid or liquid substances . . . . .	{ M F	6 17	. .	. .	. .	. .	. .	. .	. .	. 1
E951	Suicide and self-inflicted poisoning by gases in domestic use . . . . .	{ M F	2 1	. .	. .	. .	. .	. .	. .	. .	. .
E952	Suicide and self-inflicted poisoning by other gases . . . . .	{ M F	5 .	. .	. .	. .	. .	. .	. .	. .	1 .
E953	Suicide and self-inflicted injury by hanging, strangulation and suffocation . . . . .	{ M F	6 3	. .	. .	. .	. .	. .	. .	. .	. .
E954	Suicide and self-inflicted injury by submersion (drowning) . . . . .	{ M F	8 9	. .	. .	. .	. .	. .	. .	. .	. .
E955	Suicide and self-inflicted injury by firearms and explosives . . . . .	{ M F	8 1	. .	. .	. .	. .	. .	. .	. .	2 .
E956	Suicide and self-inflicted injury by cutting and piercing instruments . . . . .	{ M F	1 .	. .	. .	. .	. .	. .	. .	. .	. .
E957	Suicide and self-inflicted injury by jumping from high place . . . . .	{ M F	1 1	. .	. .	. .	. .	. .	. .	. .	. .
E958	Suicide and self-inflicted injury by other and unspecified means . . . . .	{ M F	1 .	. .	. .	. .	. .	. .	. .	. .	. .
E959	Late effect of self-inflicted injury . . . . .	{ M F	. .	. .	. .	. .	. .	. .	. .	. .	. .

of death at different age-periods, 1978.

DEATH																Detailed List
20-	25-	30-	35-	40-	45-	50-	55-	60-	65-	70-	75-	80-	85-	90-	95 and over	
.	.	.	.	.	.	.	.	.	.	.	.	.	.	.	.	M F } E935
.	.	.	.	.	.	.	.	.	.	.	.	.	.	.	.	M F } E936
.	.	.	.	.	.	7	.	.	.	.	.	.	.	.	.	M F } E940- E949
.	.	.	.	.	.	.	.	.	.	.	.	.	.	.	.	M F } E940
.	.	.	.	.	.	.	.	.	.	.	.	.	.	.	.	M F } E941
.	.	.	.	.	.	.	.	.	.	.	.	.	.	.	.	M F } E942
.	.	.	.	.	.	.	.	.	.	.	.	.	.	.	.	M F } E943
.	.	.	.	.	.	.	.	.	.	.	.	.	.	.	.	M F } E944
.	.	.	.	.	.	.	.	.	.	.	.	.	.	.	.	M F } E945
.	.	.	.	.	.	.	.	.	.	.	.	.	.	.	.	M F } E946
.	.	.	.	.	.	1	.	.	.	.	.	.	.	.	.	M F } E947
.	.	.	.	.	.	.	.	.	.	.	.	.	.	.	.	M F } E948
.	.	.	.	.	.	.	.	.	.	.	.	.	.	.	.	M F } E949
4 4	3 3	2 3	3 7	2 7	4 5	7 5	7 2	3 7	5 2	2	7 2	.	.	.	.	M F } E950- E959
2	1	1 3	1	1 1	1 3	1	1 1	1	1 1	1	1	.	.	.	.	M F } E950
.	.	.	1	.	.	1	.	.	1	.	.	.	.	.	.	M F } E951
.	.	.	1	.	1	.	1	1	.	.	.	.	.	.	.	M F } E952
1 1	.	.	.	.	1	1	2 1	.	1	.	1	.	.	.	.	M F } E953
.	2	.	1	.	2	3	3	1	2 1	1	1	.	.	.	.	M F } E954
3 1	2	.	.	.	1	.	.	.	.	.	.	.	.	.	.	M F } E955
.	.	.	.	1	.	.	.	.	.	.	.	.	.	.	.	M F } E956
.	1	1	.	.	.	.	.	.	.	.	.	.	.	.	.	M F } E957
.	.	.	.	.	.	.	.	1	.	.	.	.	.	.	.	M F } E958
.	.	.	.	.	.	.	.	.	.	.	.	.	.	.	.	M F } E959

# ABSTRACT 21 (continued). Northern Ireland: Causes

Detailed List	CAUSES OF DEATH	AGES AT									
		ALL AGES	Under 4 weeks	Total under one year	1-	2-	3-	4-	5-	10-	15-
E960-E969	Homicide and injury purposely inflicted by other persons {M F	74 10	.	.	1	.	.	.	.	2	8 2
E960	Fight, brawl, rape {M F	7	.	.	.	.	.	.	.	.	2
E961	Assault by corrosive or caustic substance, except poisoning {M F	.	.	.	.	.	.	.	.	.	.
E962	Assault by poisoning {M F	.	.	.	.	.	.	.	.	.	.
E963	Assault by hanging and strangulation {M F	2	.	.	.	.	.	.	.	.	1
E964	Assault by submersion (drowning) {M F	.	.	.	.	.	.	.	.	.	.
E965	Assault by firearms and explosives {M F	62 6	.	.	1	.	.	.	.	2	3 1
E966	Assault by cutting and piercing instruments {M F	2	.	.	.	.	.	.	.	.	2
E967	Assault by pushing from high place {M F	.	.	.	.	.	.	.	.	.	.
E968	Assault by other and unspecified means {M F	2 2	.	.	.	.	.	.	.	.	1
E969	Late effect of injury purposely inflicted by other person {M F	1	.	.	.	.	.	.	.	.	.
E970-E978	Legal intervention {M F	3	.	.	.	.	.	.	.	.	2
E970	Injury due to legal intervention by firearms {M F	3	.	.	.	.	.	.	.	.	2
E971	Injury due to legal intervention by explosives {M F	.	.	.	.	.	.	.	.	.	.
E972	Injury due to legal intervention by gas {M F	.	.	.	.	.	.	.	.	.	.
E973	Injury due to legal intervention by blunt object {M F	.	.	.	.	.	.	.	.	.	.
E974	Injury due to legal intervention by cutting and piercing instruments {M F	.	.	.	.	.	.	.	.	.	.
E975	Injury due to legal intervention by other specified means {M F	.	.	.	.	.	.	.	.	.	.
E976	Injury due to legal intervention by unspecified means {M F	.	.	.	.	.	.	.	.	.	.
E977	Late effect of injuries due to legal intervention {M F	.	.	.	.	.	.	.	.	.	.
E978	Legal execution {M F	.	.	.	.	.	.	.	.	.	.
E980-E989	Injury undetermined whether accidentally or purposely inflicted {M F	28 13	.	.	.	.	.	.	.	1	3
E980	Poisoning by solid or liquid substances, undetermined whether accidentally or purposely inflicted {M F	6 3	.	.	.	.	.	.	.	.	.
E981	Poisoning by gases in domestic use, undetermined whether accidentally or purposely inflicted {M F	.	.	.	.	.	.	.	.	.	.

of death at different age-periods, 1978.

DEATH																Detailed List		
20-	25-	30-	35-	40-	45-	50-	55-	60-	65-	70-	75-	80-	85-	90-	95 and over			
6	10	7	11	4	8	8	4	4	2	.	1	.	.	.	.	M	}	E960- E969
1	.	1	.	.	2	1	.	.	.	.	.	.	.	.	.	F		
.	.	.	.	.	.	.	.	.	.	.	.	.	.	.	.	M	}	E960
.	.	.	.	.	.	.	.	.	.	.	.	.	.	.	.	F		
.	.	.	.	.	.	.	.	.	.	.	.	.	.	.	.	M	}	E961
.	.	.	.	.	.	.	.	.	.	.	.	.	.	.	.	F		
.	.	.	.	.	.	.	.	.	.	.	.	.	.	.	.	M	}	E962
.	.	.	.	.	.	.	.	.	.	.	.	.	.	.	.	F		
.	.	.	.	.	.	1	.	.	.	.	.	.	.	.	.	M	}	E963
.	.	.	.	.	.	.	.	.	.	.	.	.	.	.	.	F		
.	.	.	.	.	.	.	.	.	.	.	.	.	.	.	.	M	}	E964
.	.	.	.	.	.	.	.	.	.	.	.	.	.	.	.	F		
4	9	6	11	4	6	7	4	4	2	.	1	.	.	.	.	M	}	E965
.	1	1	.	.	.	.	1	.	.	.	.	.	.	.	.	F		
.	.	.	.	.	.	.	.	.	.	.	.	.	.	.	.	M	}	E966
.	.	.	.	.	.	.	.	.	.	.	.	.	.	.	.	F		
.	.	.	.	.	.	.	.	.	.	.	.	.	.	.	.	M	}	E967
.	.	.	.	.	.	.	.	.	.	.	.	.	.	.	.	F		
.	1	.	.	.	1	.	.	.	1	.	.	.	.	.	.	M	}	E968
.	.	.	.	.	.	.	.	.	.	.	.	.	.	.	.	F		
1	.	.	.	.	.	.	.	.	.	.	.	.	.	.	.	M	}	E969
.	.	.	.	.	.	.	.	.	.	.	.	.	.	.	.	F		
7	.	.	.	.	.	.	.	.	.	.	.	.	.	.	.	M	}	E970- E978
.	.	.	.	.	.	.	.	.	.	.	.	.	.	.	.	F		
1	.	.	.	.	.	.	.	.	.	.	.	.	.	.	.	M	}	E970
.	.	.	.	.	.	.	.	.	.	.	.	.	.	.	.	F		
.	.	.	.	.	.	.	.	.	.	.	.	.	.	.	.	M	}	E971
.	.	.	.	.	.	.	.	.	.	.	.	.	.	.	.	F		
.	.	.	.	.	.	.	.	.	.	.	.	.	.	.	.	M	}	E972
.	.	.	.	.	.	.	.	.	.	.	.	.	.	.	.	F		
.	.	.	.	.	.	.	.	.	.	.	.	.	.	.	.	M	}	E973
.	.	.	.	.	.	.	.	.	.	.	.	.	.	.	.	F		
.	.	.	.	.	.	.	.	.	.	.	.	.	.	.	.	M	}	E974
.	.	.	.	.	.	.	.	.	.	.	.	.	.	.	.	F		
.	.	.	.	.	.	.	.	.	.	.	.	.	.	.	.	M	}	E975
.	.	.	.	.	.	.	.	.	.	.	.	.	.	.	.	F		
.	.	.	.	.	.	.	.	.	.	.	.	.	.	.	.	M	}	E976
.	.	.	.	.	.	.	.	.	.	.	.	.	.	.	.	F		
.	.	.	.	.	.	.	.	.	.	.	.	.	.	.	.	M	}	E977
.	.	.	.	.	.	.	.	.	.	.	.	.	.	.	.	F		
.	.	.	.	.	.	.	.	.	.	.	.	.	.	.	.	M	}	E978
.	.	.	.	.	.	.	.	.	.	.	.	.	.	.	.	F		
2	2	1	3	3	2	6	3	.	2	.	.	.	.	.	.	M	}	E980- E989
.	7	.	7	.	2	2	7	.	2	7	7	7	.	.	.	F		
1	1	.	1	2	1	1	1	.	.	.	.	.	.	.	.	M	}	E980
.	.	.	.	.	.	.	.	.	.	.	.	.	.	.	.	F		
.	.	.	.	.	.	.	.	.	.	.	.	.	.	.	.	M	}	E981
.	.	.	.	.	.	.	.	.	.	.	.	.	.	.	.	F		

**ABSTRACT 21 (continued). Northern Ireland: Causes**

Detailed List	CAUSES OF DEATH		AGES AT									
			ALL AGES	Under 4 weeks	Total under one year	1-	2-	3-	4-	5-	10-	15-
E982	Poisoning by other gases, undetermined whether accidentally or purposely inflicted . . .	{M F	. .	. .	. .	. .	. .	. .	. .	. .	. .	. .
E983	Hanging and strangulation, undetermined whether accidentally or purposely inflicted . . .	{M F	2 1	. .	. .	. .	. .	. .	. .	. .	1 .	. .
E984	Submersion (drowning), undetermined whether accidentally or purposely inflicted . . .	{M F	11 7	. .	. .	. .	. .	. .	. .	. .	. .	2 .
E985	Injury by firearms and explosives, undetermined whether accidentally or purposely inflicted . . .	{M F	9 1	. .	. .	. .	. .	. .	. .	. .	. .	1 .
E986	Injury by cutting and piercing instruments, undetermined whether accidentally or purposely inflicted . . .	{M F	. .	. .	. .	. .	. .	. .	. .	. .	. .	. .
E987	Falling from high place, undetermined whether accidentally or purposely inflicted . . .	{M F	. .	. .	. .	. .	. .	. .	. .	. .	. .	. .
E988	Injury by other and unspecified means, undetermined whether accidentally or purposely inflicted . . .	{M F	. 1	. .	. .	. .	. .	. .	. .	. .	. .	. .
E989	Late effect of injury, undetermined whether accidentally or purposely inflicted . . .	{M F	. .	. .	. .	. .	. .	. .	. .	. .	. .	. .
E990-E999	<i>Injury resulting from operations of war . . .</i>	{M F	10 .	. .	. .	. .	. .	. .	. .	. .	. .	1 .
E990	Injury due to war operations by fires and conflagrations . . .	{M F	. .	. .	. .	. .	. .	. .	. .	. .	. .	. .
E991	Injury due to war operations by bullets and fragments . . .	{M F	9 .	. .	. .	. .	. .	. .	. .	. .	. .	1 .
E992	Injury due to war operations by explosion of marine weapons . . .	{M F	. .	. .	. .	. .	. .	. .	. .	. .	. .	. .
E993	Injury due to war operations by other explosion . . .	{M F	. .	. .	. .	. .	. .	. .	. .	. .	. .	. .
E994	Injury due to war operations by destruction of aircraft . . .	{M F	. .	. .	. .	. .	. .	. .	. .	. .	. .	. .
E995	Injury due to war operations by other and unspecified forms of conventional warfare . . .	{M F	. .	. .	. .	. .	. .	. .	. .	. .	. .	. .
E996	Injury due to war operations by nuclear weapons . . .	{M F	. .	. .	. .	. .	. .	. .	. .	. .	. .	. .
E997	Injury due to war operations by other forms of unconventional warfare . . .	{M F	. .	. .	. .	. .	. .	. .	. .	. .	. .	. .
E998	Injury due to war operations but occurring after cessation of hostilities . . .	{M F	. .	. .	. .	. .	. .	. .	. .	. .	. .	. .
E999	Late effect of injury due to war operations . . .	{M F	1 .	. .	. .	. .	. .	. .	. .	. .	. .	. .

of death at different age-periods, 1978.

DEATH																			Detailed List		
20-	25-	30-	35-	40-	45-	50-	55-	60-	65-	70-	75-	80-	85-	90-	95 and over						
.	.	.	.	.	.	.	.	.	.	.	.	.	.	.	.	M F	}	E982			
.	.	.	.	.	.	.	1	.	1	.	.	.	.	.	.	M F					
.	1	1	2	.	1	3	1	1	2	1	1	.	.	.	.	M F	}	E984			
1	1	.	.	1	2	2	1	.	1	.	.	.	.	.	.	M F					
.	.	.	.	.	.	.	.	.	.	.	.	.	.	.	.	M F	}	E986			
.	.	.	.	.	.	.	.	.	.	.	.	.	.	.	.	M F					
.	.	.	.	.	.	.	.	.	.	.	.	.	.	.	.	M F	}	E987			
.	.	.	.	.	.	.	.	.	.	.	.	1	.	.	.	M F					
.	.	.	.	.	.	.	.	.	.	.	.	.	.	.	.	M F	}	E989			
3	1	2	1	.	1	.	.	1	.	.	.	.	.	.	.	M F					
.	.	.	.	.	.	.	.	.	.	.	.	.	.	.	.	M F	}	E990			
3	1	2	.	.	1	.	.	1	.	.	.	.	.	.	.	M F					
.	.	.	.	.	.	.	.	.	.	.	.	.	.	.	.	M F	}	E992			
.	.	.	.	.	.	.	.	.	.	.	.	.	.	.	.	M F					
.	.	.	.	.	.	.	.	.	.	.	.	.	.	.	.	M F	}	E993			
.	.	.	.	.	.	.	.	.	.	.	.	.	.	.	.	M F					
.	.	.	.	.	.	.	.	.	.	.	.	.	.	.	.	M F	}	E994			
.	.	.	.	.	.	.	.	.	.	.	.	.	.	.	.	M F					
.	.	.	.	.	.	.	.	.	.	.	.	.	.	.	.	M F	}	E995			
.	.	.	.	.	.	.	.	.	.	.	.	.	.	.	.	M F					
.	.	.	.	.	.	.	.	.	.	.	.	.	.	.	.	M F	}	E996			
.	.	.	.	.	.	.	.	.	.	.	.	.	.	.	.	M F					
.	.	.	.	.	.	.	.	.	.	.	.	.	.	.	.	M F	}	E998			
.	.	.	1	.	.	.	.	.	.	.	.	.	.	.	.	M F					

**ABSTRACT 22 Northern Ireland: Deaths by sex, cause and place of occurrence 1978.**

Abbreviated List	CAUSE OF DEATH		Total	Psychiatric hospitals	Other N.H.S. hospitals	Other hospitals, nursing homes etc.	All other places
	All causes . . . . .	M	8,458	178	4,427	174	3,679
		F	7,695	216	4,183	265	3,031
B1	Cholera . . . . .	M	.	.	.	.	.
		F	.	.	.	.	.
B2	Typhoid fever . . . . .	M	.	.	.	.	.
		F	.	.	.	.	.
B3	Bacillary dysentery and amoebiasis . . . . .	M	.	.	.	.	.
		F	.	.	.	.	.
B4	Enteritis and other diarrhoeal diseases . . . . .	M	9	.	5	.	4
		F	5	.	1	.	4
B5	Tuberculosis of respiratory system . . . . .	M	20	.	16	.	4
		F	4	.	4	.	.
B6	Other tuberculosis, including late effects . . . . .	M	1	.	1	.	.
		F	.	.	.	.	.
B7	Plague . . . . .	M	.	.	.	.	.
		F	.	.	.	.	.
B8	Diphtheria . . . . .	M	.	.	.	.	.
		F	.	.	.	.	.
B9	Whooping cough . . . . .	M	1	.	1	.	.
		F	2	.	1	.	1
B10	Streptococcal sore throat and scarlet fever . . . . .	M	.	.	.	.	.
		F	1	.	1	.	.
B11	Meningococcal infection . . . . .	M	.	.	.	.	.
		F	2	.	1	.	1
B12	Acute poliomyelitis . . . . .	M	.	.	.	.	.
		F	.	.	.	.	.
B13	Smallpox . . . . .	M	.	.	.	.	.
		F	.	.	.	.	.
B14	Measles . . . . .	M	.	.	.	.	.
		F	.	.	.	.	.
B15	Typhus and other rickettsioses . . . . .	M	1	.	1	.	.
		F	.	.	.	.	.
B16	Malaria . . . . .	M	.	.	.	.	.
		F	.	.	.	.	.
B17	Syphilis and its sequelae . . . . .	M	3	.	2	.	1
		F	.	.	.	.	.
B18	All other infective and parasitic diseases . . . . .	M	23	1	21	.	1
		F	24	1	19	.	4
B19	Malignant neoplasms, including neoplasms of lymphatic and haematopoietic tissue . . . . .	M	1,552	17	894	82	559
		F	1,433	15	789	113	516
B20	Benign neoplasms and neoplasms of unspecified nature . . . . .	M	20	.	11	.	9
		F	21	.	17	.	4
B21	Diabetes mellitus . . . . .	M	31	.	27	1	3
		F	48	3	34	1	10
B22	Avitaminoses and other nutritional deficiency . . . . .	M	3	.	2	.	1
		F	6	.	4	.	2
B23	Anaemias . . . . .	M	8	.	6	.	2
		F	13	.	8	.	5
B24	Meningitis . . . . .	M	6	.	6	.	.
		F	3	.	3	.	.
B25	Active rheumatic fever . . . . .	M	2	.	2	.	.
		F	5	.	3	.	2



**ABSTRACT 22. (continued). Northern Ireland: Deaths by sex, cause and place of occurrence 1978**

Abbreviated List	CAUSE OF DEATH	Total	Psychiatric hospitals	Other N.H.S. hospitals	Other hospitals, nursing homes etc.	All other places
B26	Chronic rheumatic heart disease	M 40 F 54	2 1	23 37	1 .	14 16
B27	Hypertensive disease . . .	M 75 F 86	3 .	25 34	1 1	46 51
B28	Ischaemic heart disease . . .	M 2,818 F 1,935	47 50	1,057 786	31 31	1,683 1,068
B29	Other forms of heart disease . . .	M 409 F 549	14 14	170 218	5 28	220 289
B30	Cerebrovascular disease . . .	M 935 F 1,384	29 34	619 845	15 36	272 469
B31	Influenza . . . . .	M 20 F 36	1 5	6 5	5 15	8 11
B32	Pneumonia . . . . .	M 433 F 548	30 62	266 330	15 19	122 137
B33	Bronchitis, emphysema and asthma . . . . .	M 377 F 164	6 2	193 82	7 3	171 77
B34	Peptic ulcer . . . . .	M 58 F 38	1 .	48 32	1 .	8 6
B35	Appendicitis . . . . .	M 4 F .	. .	3 .	1 .	. .
B36	Intestinal obstruction and hernia . . . . .	M 25 F 32	. .	18 26	. .	7 6
B37	Cirrhosis of liver . . . . .	M 29 F 27	. .	25 22	. 1	4 4
B38	Nephritis and nephrosis . . .	M 33 F 36	1 .	25 25	. 1	7 10
B39	Hyperplasia of prostate . . .	M 16 F .	. .	11 .	1 .	4 .
B40	Abortion . . . . .	M . F .	. .	. .	. .	. .
B41	Other complications of pregnancy, childbirth and the puerperium. Delivery without mention of complication . . .	M . F .	. .	. .	. .	. .
B42	Congenital anomalies . . .	M 76 F 81	1 .	63 67	. 1	12 13
B43	Birth injury, difficult labour and other anoxic and hypoxic conditions . . .	M 55 F 38	. .	54 38	. .	1 .
B44	Other causes of perinatal mortality . . .	M 33 F 33	. .	33 33	. .	. .
B45	Symptoms and ill-defined conditions . . . . .	M 39 F 41	1 .	22 28	. .	17 12
B46	All other diseases . . . . .	M 631 F 645	16 19	451 445	7 13	157 168
B47	Motor vehicle accidents . . .	M 249 F 96	. .	147 59	. .	102 37
B48	All other accidents . . . . .	M 270 F 250	8 9	124 174	1 2	137 65
B49	Suicide and self-inflicted injuries . . .	M 38 F 32	1 .	9 8	. .	28 24
B50	All other external causes . . .	M 115 F 23	. .	40 4	. .	75 19

# ABSTRACT 23. Northern Ireland: Deaths from the

Abbreviated List 'B'	CAUSES OF DEATH	January		February		March		April	
		M	F	M	F	M	F	M	F
B1	Cholera . . . . .	.	.	.	.	.	.	.	.
B2	Typhoid fever . . . . .	.	.	.	.	.	.	.	.
B3	Bacillary dysentery and amoebiasis . . . . .	.	.	.	.	.	.	.	.
B4	Enteritis and other diarrhoeal diseases . . . . .	2	1	.	.	4	1	.	.
B5	Tuberculosis of respiratory system . . . . .	2	1	1	2	1	1	3	.
B6	Other tuberculosis, including late effects . . . . .	.	.	.	.	.	.	1	.
B7	Plague . . . . .	.	.	.	.	.	.	.	.
B8	Diphtheria . . . . .	.	.	.	.	.	.	.	.
B9	Whooping cough . . . . .	.	.	1	.	.	.	.	.
B10	Streptococcal sore throat and scarlet fever . . . . .	.	.	.	.	.	.	.	.
B11	Meningococcal infection . . . . .	.	1	.	.	1	.	.	.
B12	Acute poliomyelitis . . . . .	.	.	.	.	.	.	.	.
B13	Smallpox . . . . .	.	.	.	.	.	.	.	.
B14	Measles . . . . .	.	.	.	.	.	.	.	.
B15	Typhus and other rickettsioses . . . . .	.	.	.	.	.	.	.	.
B16	Malaria . . . . .	.	.	.	1	.	.	.	.
B17	Syphilis and its sequelae . . . . .	3	4	3	1	2	1	1	.
B18	All other infective and parasitic diseases . . . . .	139	121	105	118	155	118	104	110
B19	Malignant neoplasms, including neoplasms of lymphatic and haematopoietic tissues:								
	(a) Cancer*	6	3	5	3	3	2	7	5
B20	(b) Hodgkin's disease and leukaemia . . . . .	1	.	1	.	2	.	2	4
B21	Benign and unspecified neoplasms . . . . .	2	5	.	3	6	10	4	7
B22	Diabetes mellitus . . . . .	.	.	2	1	.	1	.	.
	Avitaminoses and other nutritional deficiency . . . . .	1	.	2	3	1	2	.	1
B23	Anaemias . . . . .	1	1	.	1	1	1	1	.
B24	Meningitis . . . . .	.	.	.	.	.	.	.	.
B25	Active rheumatic fever . . . . .	5	15	7	7	5	3	6	3
B26	Chronic rheumatic heart disease . . . . .	8	10	12	7	6	11	9	5
B27	Hypertensive disease . . . . .	311	207	230	183	241	169	245	148
B28	Ischaemic heart disease . . . . .	43	61	38	43	38	56	27	39
B29	Other forms of heart disease . . . . .	100	145	68	106	82	135	85	105
B30	Cerebrovascular disease with hypertension . . . . .	2	4	3	5	7	19	2	2
B31	Influenza . . . . .	34	50	51	49	49	59	38	43
B32	Pneumonia . . . . .	50	23	50	20	53	29	37	13
B33	Bronchitis, emphysema and asthma . . . . .	10	6	8	4	4	6	3	3
B34	Peptic ulcer . . . . .	.	.	.	.	.	.	2	.
B35	Appendicitis . . . . .	3	6	1	4	2	2	4	.
B36	Intestinal obstruction and hernia . . . . .	2	2	2	4	5	4	1	5
B37	Cirrhosis of liver . . . . .	5	2	3	4	2	4	3	1
B38	Nephritis and nephrosis . . . . .	.	.	.	.	4	.	2	.
B39	Hyperplasia of prostate . . . . .	.	.	.	.	.	.	.	.
B40	Abortion . . . . .	.	.	.	.	.	.	.	.
B41	Other complications of pregnancy, childbirth and puerperium . . . . .	7	9	5	3	4	3	7	16
B42	Congenital anomalies . . . . .	7	2	5	3	5	4	5	2
B43	Birth injury, difficult labour and other anoxic and hypoxic conditions . . . . .	1	4	2	3	.	4	7	1
B44	Other causes of perinatal mortality . . . . .	5	3	4	6	5	5	4	5
B45	Symptoms and ill-defined conditions . . . . .	63	59	52	51	55	69	64	53
B46	All other diseases . . . . .	31	4	13	16	35	12	26	6
B47	Motor vehicle accidents . . . . .	28	27	21	16	24	21	21	21
B48	All other accidents . . . . .	2	2	5	4	5	3	2	4
B49	Suicide and self-inflicted injuries . . . . .	9	4	5	.	9	1	18	.
B50	All other external causes . . . . .								
	TOTALS . . . . .	883	782	703	671	817	758	741	602

\*See definition on page 1.

principal causes by month of registration, 1978.

May		June		July		August		September		October		November		December		Abbreviated List 'B'
M	F	M	F	M	F	M	F	M	F	M	F	M	F	M	F	
.	.	.	.	.	.	.	.	.	.	.	.	.	.	.	.	B1
.	.	.	.	.	.	.	.	.	.	.	.	.	.	.	.	B2
.	.	.	.	.	.	.	.	.	.	.	.	.	.	.	.	B3
.	1	.	1	.	.	.	.	.	1	2	.	1	.	.	.	B4
1	.	3	.	1	.	1	1	.	.	2	.	3	.	2	.	B5
.	.	.	.	.	.	.	.	.	.	.	.	.	.	.	.	B6
.	.	.	.	.	.	.	.	.	.	.	.	.	.	.	.	B7
.	.	.	.	.	.	.	.	.	.	.	.	.	.	.	.	B8
.	.	.	.	1	.	.	1	.	.	.	.	.	.	.	.	B9
.	.	.	.	.	.	.	.	.	.	.	.	.	.	.	1	B10
.	.	.	.	.	.	.	.	.	.	.	.	.	.	.	.	B11
.	.	.	.	.	.	.	.	.	.	.	.	.	.	.	.	B12
.	.	.	.	.	.	.	.	.	.	.	.	.	.	.	.	B13
.	.	.	.	.	.	.	.	.	.	.	.	.	.	1	.	B14
.	.	.	.	.	.	.	.	.	.	.	.	.	.	.	.	B15
.	.	.	.	.	.	.	.	.	.	.	.	.	.	.	.	B16
1	.	.	.	.	.	.	.	.	.	1	.	.	.	.	.	B17
2	5	2	3	1	.	3	1	1	1	4	6	1	1	1	1	B18
140	126	126	103	142	116	115	136	106	98	115	127	126	110	110	104	B19
6	2	7	5	4	7	5	3	5	1	5	3	12	7	4	5	B20
2	2	2	1	2	3	1	1	1	3	2	2	5	.	.	.	B21
4	9	6	4	3	3	2	2	2	4	.	2	2	.	.	1	B22
.	.	.	1	.	.	1	2	.	.	.	.	.	.	.	.	B23
.	1	.	.	2	.	1	3	.	.	2	1	1	.	.	1	B24
.	.	.	.	.	.	.	1	.	.	.	.	.	.	.	.	B25
.	.	1	.	1	3	.	.	.	.	.	.	.	.	.	.	B26
4	9	2	4	1	3	.	1	3	.	4	2	3	3	.	4	B27
3	7	8	10	4	7	2	5	4	11	5	4	8	3	6	6	B28
248	185	232	148	212	155	223	140	191	139	215	153	235	160	235	148	B29
32	39	30	47	26	46	34	37	34	51	30	46	35	37	42	47	B30
86	122	76	122	63	99	85	121	78	93	62	107	71	114	79	115	B31
2	3	1	.	.	.	.	.	.	1	.	.	.	.	3	2	B32
41	65	35	46	30	27	21	28	27	40	26	42	44	42	37	57	B33
34	19	24	14	24	9	12	10	16	4	17	4	20	7	40	12	B34
4	1	6	2	2	3	7	5	2	1	6	3	4	3	2	1	B35
.	.	1	.	1	.	.	.	.	.	.	.	.	.	.	.	B36
.	2	2	.	2	4	2	2	2	4	3	3	2	3	2	2	B37
5	2	2	.	1	.	2	2	1	1	2	2	3	3	4	2	B38
1	1	6	2	2	3	3	4	1	3	3	7	1	2	3	3	B39
3	.	1	.	.	.	.	.	.	.	2	.	1	.	3	.	B40
.	.	.	.	.	.	.	.	.	.	.	.	.	.	.	.	B41
.	.	.	.	.	.	.	.	.	.	.	.	.	.	.	.	B42
12	4	12	10	7	8	4	8	4	7	7	5	5	4	2	4	B43
7	2	1	2	6	6	4	4	6	1	5	3	2	6	2	3	B44
4	6	3	2	3	6	4	2	1	1	2	.	4	2	2	2	B45
3	5	3	4	4	3	5	3	3	2	1	1	2	.	.	4	B46
57	61	49	58	58	50	43	47	41	39	52	58	48	47	49	53	B47
16	14	15	7	13	12	24	6	11	7	30	6	8	2	27	4	B48
18	33	22	20	28	18	21	15	18	18	24	25	19	12	26	24	B49
3	4	2	3	2	.	3	1	3	1	4	3	4	2	3	5	B50
8	4	14	1	10	1	7	3	5	1	7	2	12	4	11	2	
748	734	694	621	656	592	635	593	565	533	639	617	681	575	696	617	

# ABSTRACT 24. Northern Ireland: Deaths by sex

Ages	MALES					FEMALES				
	Total	Single	Married	Wid-owed	Divorced	Total	Single	Married	Wid-owed	Divorced
0	228	228	.	.	.	189	189	.	.	.
1	11	11	.	.	.	19	19	.	.	.
2	10	10	.	.	.	9	9	.	.	.
3	11	11	.	.	.	6	6	.	.	.
4	8	8	.	.	.	1	1	.	.	.
0-4	268	268	.	.	.	224	224	.	.	.
5	8	8	.	.	.	6	6	.	.	.
6	10	10	.	.	.	2	2	.	.	.
7	7	7	.	.	.	9	9	.	.	.
8	3	3	.	.	.	3	3	.	.	.
9	7	7	.	.	.	6	6	.	.	.
5-9	35	35	.	.	.	26	26	.	.	.
10	3	3	.	.	.	1	1	.	.	.
11	6	6	.	.	.	5	5	.	.	.
12	6	6	.	.	.	3	3	.	.	.
13	8	8	.	.	.	1	1	.	.	.
14	9	9	.	.	.	5	5	.	.	.
10-14	32	32	.	.	.	15	15	.	.	.
15	9	9	.	.	.	8	8	.	.	.
16	11	11	.	.	.	7	7	.	.	.
17	14	14	.	.	.	4	4	.	.	.
18	22	22	.	.	.	7	7	.	.	.
19	24	24	.	.	.	8	8	.	.	.
15-19	80	80	.	.	.	34	34	.	.	.
20	21	21	.	.	.	7	6	1	.	.
21	17	14	3	.	.	6	5	1	.	.
22	14	11	3	.	.	3	2	1	.	.
23	19	14	4	.	1	3	2	1	.	.
24	13	7	6	.	.	8	3	5	.	.
20-24	84	67	16	.	1	27	18	9	.	.
25	21	10	11	.	.	6	5	1	.	.
26	19	8	11	.	.	4	1	3	.	.
27	15	8	7	.	.	9	4	5	.	.
28	11	5	6	.	.	4	1	3	.	.
29	14	5	9	.	.	7	1	6	.	.
25-29	80	36	44	.	.	30	12	18	.	.
30	9	4	5	.	.	5	3	1	.	1
31	13	2	11	.	.	5	1	4	.	1
32	17	6	11	.	.	10	3	7	1	1
33	10	4	5	.	1	8	1	7	.	.
34	11	3	7	.	1	7	1	6	.	.
30-34	60	19	39	.	2	35	8	23	1	3
35	21	4	13	1	3	.	.	.	.	.
36	17	5	12	.	.	10	4	6	.	.
37	16	1	15	.	.	9	2	6	.	1
38	18	8	10	.	.	8	3	4	1	.
39	19	4	15	.	.	12	3	8	1	.
35-39	91	22	65	1	3	39	12	24	2	1
40	21	6	15	.	.	11	2	8	.	1
41	20	4	15	1	.	15	2	11	2	.
42	20	2	18	.	.	15	5	10	.	.
43	26	10	14	.	2	17	3	13	1	1
44	31	6	24	1	.	20	4	15	.	.
40-44	118	28	86	2	2	78	16	57	3	2
45	31	7	24	.	.	23	7	15	1	.
46	38	8	30	.	.	19	8	10	1	.
47	51	11	39	.	1	33	5	28	.	.
48	59	19	38	2	.	28	2	26	.	.
49	58	11	45	.	2	28	6	21	1	.
45-49	237	56	176	2	3	131	28	100	3	.

at each year of age and by conjugal condition, 1978.

Ages	MALES					FEMALES				
	Total	Single	Married	Wid- owed	Divorced	Total	Single	Married	Wid- owed	Divorced
50	63	10	52	.	1	34	8	20	6	.
51	78	22	50	5	1	43	9	29	4	1
52	71	15	53	2	1	53	9	40	4	.
53	82	13	63	5	1	47	12	26	7	2
54	93	15	72	4	2	44	11	29	4	.
50-54	387	75	290	16	6	221	49	144	25	3
55	116	21	85	7	3	59	13	35	10	1
56	132	30	97	5	.	77	20	45	10	2
57	139	27	99	12	1	73	16	44	11	2
58	146	29	97	19	1	86	19	55	11	1
59	135	31	99	5	.	85	11	60	13	1
55-59	668	138	477	48	5	380	79	239	55	7
60	127	22	90	15	.	72	15	42	12	3
61	152	30	106	12	4	100	19	61	20	.
62	171	47	110	11	3	90	26	46	18	.
63	194	31	143	19	1	112	24	60	28	.
64	205	42	141	21	1	121	23	61	36	1
60-64	849	172	590	78	9	495	107	270	114	4
65	222	31	159	28	4	155	21	78	56	.
66	213	44	141	26	2	137	26	57	52	2
67	212	40	142	29	1	139	27	58	54	.
68	240	45	158	36	1	166	39	66	59	2
69	246	56	154	36	.	173	28	70	75	.
65-69	1,133	216	754	155	8	770	141	329	296	4
70	275	48	178	48	1	196	38	65	93	.
71	274	48	166	57	3	198	48	66	83	1
72	252	37	164	50	1	213	49	67	97	.
73	259	42	168	49	.	211	47	57	107	.
74	263	49	164	50	.	226	46	55	123	2
70-74	1,323	224	840	254	5	1,044	228	310	503	3
75	263	47	156	59	1	234	55	46	132	1
76	273	46	161	65	1	255	58	44	152	1
77	267	58	134	72	3	265	55	52	157	1
78	238	39	126	73	.	234	59	39	156	.
79	248	49	138	61	.	287	60	40	187	.
75-79	1,289	239	715	330	5	1,295	287	221	784	3
80	197	32	96	67	2	289	68	38	183	.
81	196	39	71	85	1	285	64	30	191	.
82	222	36	103	83	.	254	62	27	163	2
83	160	30	68	62	.	271	59	27	185	.
84	144	25	57	62	.	250	64	18	168	.
80-84	919	162	395	359	3	1,349	317	140	890	2
85	125	20	44	61	.	224	57	12	155	.
86	120	26	38	55	1	205	58	9	137	1
87	121	20	40	61	.	176	40	11	124	1
88	97	21	27	49	.	178	31	12	135	.
89	77	13	26	38	.	171	43	9	119	.
85-89	540	100	175	264	1	954	229	53	670	2
90	64	14	18	32	.	123	27	3	93	.
91	50	9	13	28	.	97	23	1	73	.
92	47	3	10	34	.	81	16	4	61	.
93	35	6	5	24	.	70	17	1	52	.
94	24	3	4	17	.	47	14	1	32	.
90-94	220	35	50	135	.	418	97	10	311	.
95	11	2	2	7	.	34	10	.	24	.
96	14	4	2	8	.	35	6	2	27	.
97	10	3	1	6	.	25	8	1	16	.
98	3	1	1	2	.	17	9	.	8	.
99	4	1	1	2	.	8	3	.	5	.
95-99	42	10	7	25	.	119	36	3	80	.
100+	3	.	.	3	.	11	1	.	10	.
Totals	8,458	2,014	4,719	1,672	53	7,695	1,964	1,950	3,747	34

# ABSTRACT 25 Northern Ireland: Deaths, by sex and

Abbreviated List 'B'	CAUSES OF DEATH	All ages	Under 4 weeks	Under 1 yr.	1-	2-	3-	4-	5-	10-	15-
	ALL CAUSES . . . . . { M F	8,458 7,695	148 127	228 189	11 19	10 9	11 6	8 1	35 26	32 15	80 34
B1	Cholera . . . . . { M F	. .	. .	. .	. .	. .	. .	. .	. .	. .	. .
B2	Typhoid fever . . . . . { M F	. .	. .	. .	. .	. .	. .	. .	. .	. .	. .
B3	Bacillary dysentery and amoebiasis . . . . . { M F	. .	. .	. .	. .	. .	. .	. .	. .	. .	. .
B4	Enteritis and other diarrhoeal diseases . . . . . { M F	9 5	1 .	3 .	. 1	. .	. .	1 .	. .	. .	. .
B5	Tuberculosis of respiratory system . . . . . { M F	20 4	. .	. .	. .	. .	. .	. .	. .	. .	. .
B6	Other tuberculosis, including late effects . . . . . { M F	1 .	. .	. .	. .	. .	. .	. .	. .	. .	. .
B7	Plague . . . . . { M F	. .	. .	. .	. .	. .	. .	. .	. .	. .	. .
B8	Diphtheria . . . . . { M F	. .	. .	. .	. .	. .	. .	. .	. .	. .	. .
B9	Whooping cough . . . . . { M F	1 2	. .	1 1	. 1	. .	. .	. .	. .	. .	. .
B10	Streptococcal sore throat and scarlet fever . . . . . { M F	1 .	. .	. .	. .	. .	. .	. .	. .	. .	. .
B11	Meningococcal infection . . . . . { M F	2 .	. .	. .	1 .	1 .	. .	. .	. .	. .	. .
B12	Acute poliomyelitis . . . . . { M F	. .	. .	. .	. .	. .	. .	. .	. .	. .	. .
B13	Smallpox . . . . . { M F	. .	. .	. .	. .	. .	. .	. .	. .	. .	. .
B14	Measles . . . . . { M F	. .	. .	. .	. .	. .	. .	. .	. .	. .	. .
B15	Typhus and other rickettsioses . . . . . { M F	1 .	. .	. .	. .	. .	. .	. .	. .	. .	. .
B16	Malaria . . . . . { M F	. .	. .	. .	. .	. .	. .	. .	. .	. .	. .
B17	Syphilis and its sequelae . . . . . { M F	3 .	. .	. .	. .	. .	. .	. .	. .	. .	. .
B18	All other infective and parasitic diseases . . . . . { M F	23 24	2 2	4 5	. .	. .	1 .	. 1	. 1	. .	. 1
B19	Malignant neoplasms, including neoplasms of lymphatic and haematopoietic tissue										
	Cancer of										
	(a) Stomach . . . . . { M F	164 140	. .	. .	. .	. .	. .	. .	. .	. .	. .
	(b) Intestines and Rectum . . . . . { M F	191 240	. .	. .	. .	. .	. .	. .	. .	. .	. .
	(c) Trachea Bronchus and lung . . . . . { M F	521 133	. .	. .	. .	. .	. .	. .	. .	. .	. .
	(d) Breast . . . . . { M F	2 294	. .	. .	. .	. .	. .	. .	. .	. .	. .
	(e) Genito Urinary organs . . . . . { M F	212 194	. .	. .	. 1	. .	. .	. .	. .	2 .	. .
	(f) Other sites . . . . . { M F	393 386	. .	. .	1 2	. 1	2 1	2 .	2 1	2 1	. 2
	(g) Hodgkin's disease & Leukaemia . . . . . { M F	69 46	. .	. .	. .	. .	. .	. .	. 4	4 1	2 1
B20	Benign neoplasms and neoplasms of unspecified nature . . . . . { M F	20 21	. 1	1 .	1 .	. .	. .	. .	1 .	. .	1 .
B21	Diabetes mellitus . . . . . { M F	31 48	. .	. .	. .	. .	. .	. .	1 .	. .	. .
B22	Avitaminoses and other nutritional deficiency . . . . . { M F	3 6	. .	. .	. .	. .	. .	. .	. .	. .	. .
B23	Anaemias . . . . . { M F	8 13	. .	. .	. .	. .	. .	. .	. .	. .	1 .
B24	Meningitis . . . . . { M F	6 3	1 1	5 1	. .	. .	. .	. .	. .	. .	. .
B25	Active rheumatic fever . . . . . { M F	2 5	. .	. .	. .	. .	. .	. .	. .	. .	. .
B26	Chronic rheumatic heart disease . . . . . { M F	40 54	. .	. .	. .	. .	. .	. .	. .	. .	1 .

**age-groups, by abbreviated list 'B' numbers, 1978**

20-	25-	30-	35-	40-	45-	50-	55-	60-	65-	70-	75-	80-	85-	90-	95 & over	Abbreviated List 'B'
84 27	80 30	60 35	91 39	118 78	237 131	387 221	668 380	849 495	1,133 770	1,323 1,044	1,289 1,295	919 1,349	540 954	220 418	45 130	
.	.	.	.	.	.	.	.	.	.	.	.	.	.	.	.	B1
.	.	.	.	.	.	.	.	.	.	.	.	.	.	.	.	B2
.	.	.	.	.	.	.	.	.	.	.	.	.	.	.	.	B3
.	.	.	.	.	.	.	.	.	1	2	.	.	1	1	.	B4
.	.	.	.	.	3	4	3	2	3	3	1	.	1	1	.	B5
.	.	.	.	.	.	.	1	.	.	.	.	.	.	1	.	B6
.	.	.	.	.	.	.	.	.	.	.	.	.	.	.	.	B7
.	.	.	.	.	.	.	.	.	.	.	.	.	.	.	.	B8
.	.	.	.	.	.	.	.	.	.	.	.	.	.	.	.	B9
.	.	.	.	.	.	.	.	.	.	.	.	1	.	.	.	B10
.	.	.	.	.	.	.	.	.	.	.	.	.	.	.	.	B11
.	.	.	.	.	.	.	.	.	.	.	.	.	.	.	.	B12
.	.	.	.	.	.	.	.	.	.	.	.	.	.	.	.	B13
.	.	.	.	.	1	.	.	.	.	.	.	.	.	.	.	B14
.	.	.	.	.	.	.	.	.	.	.	.	.	.	.	.	B15
.	1	.	.	.	.	.	.	.	.	.	.	.	.	.	.	B16
.	.	.	.	2	.	.	.	2	.	.	.	.	.	.	.	B17
.	.	.	.	.	.	1	.	1	4	3	1	2	2	1	.	B18
.	.	.	.	.	.	.	.	.	.	.	.	.	.	.	.	B19
.	.	.	1	3	6	12	11	13	23	30	36	19	9	1	.	
1	1	1	1	1	2	3	9	18	19	24	23	27	9	2	2	
.	.	.	4	1	4	3	20	28	29	33	35	24	9	3	1	
.	.	.	1	9	16	5	16	26	26	41	39	47	28	6	2	
.	.	.	2	2	9	29	62	72	107	72	72	36	1	1	.	
.	.	.	.	.	.	.	21	18	28	25	10	11	3	.	.	
.	.	6	7	12	16	29	45	1	40	1	23	31	16	.	.	
.	2	2	1	5	5	7	10	18	29	36	46	38	15	4	1	
.	.	8	1	5	15	22	17	23	27	33	26	22	6	8	1	
1	3	1	6	9	23	24	24	66	62	60	42	21	17	3	2	
5	1	1	2	2	6	3	5	5	57	62	56	42	27	9	1	
2	.	3	2	1	3	4	3	3	7	15	8	1	.	1	.	
4	1	.	.	.	1	2	3	2	4	2	2	1	3	1	.	B20
1	1	3	2	.	1	1	2	3	3	5	8	4	3	1	1	B21
.	.	.	.	1	.	.	.	.	.	13	10	.	1	1	.	B22
.	.	.	.	.	.	.	.	.	1	2	1	1	1	1	.	B23
.	.	.	1	.	.	.	.	.	.	.	.	.	.	.	.	B24
1	.	.	.	.	1	.	.	.	.	.	.	.	.	.	.	B25
.	.	.	2	4	1	2	1	2	2	.	1	5	1	.	.	B26
.	.	.	2	2	1	3	4	6	14	8	8	3	1	1	.	

**ABSTRACT 25. (continued). Northern Ireland: Deaths, by sex and**

Abbreviated List 'B'	CAUSES OF DEATH		All ages	Under 4 weeks	Under 1 yr.	1-	2-	3-	4-	5-	10-	15-
B27	Hypertensive disease . . . . .	M	75	.	.	.	.	.	.	.	.	.
		F	86	.	.	.	.	.	.	.	.	.
B28	(a) Ischaemic heart disease with hypertension . . . . .	M	257	.	.	.	.	.	.	.	.	.
		F	224	.	.	.	.	.	.	.	.	.
B28	(b) Ischaemic heart disease without hypertension . . . . .	M	2,561	.	.	.	.	.	.	.	.	.
		F	1,711	1	2	.	.	.	.	.	.	1
B29	Other forms of heart disease . . . . .	M	409	2	5	.	.	.	.	.	1	.
		F	549	.	.	.	.	.	.	.	1	.
B30	(a) Cerebrovascular disease with hypertension (benign) . . . . .	M	120	.	.	.	.	.	.	.	.	.
		F	180	.	.	.	.	.	.	.	.	.
B30	(b) Cerebrovascular disease without hypertension . . . . .	M	815	2	4	1	.	.	.	.	1	.
		F	1,204	1	1	.	.	.	.	1	.	1
B31	Influenza . . . . .	M	20	.	.	.	.	.	.	.	.	.
		F	36	.	.	.	.	.	.	.	.	.
B32	Pneumonia . . . . .	M	433	3	29	.	.	.	.	.	1	.
		F	548	4	30	1	1	.	.	1	.	1
B33	Bronchitis, emphysema and asthma . . . . .	M	377	1	4	.	.	.	.	.	.	.
		F	164	.	1	1	1	.	.	.	.	.
B34	Peptic ulcer . . . . .	M	58	.	.	.	.	.	.	.	.	.
		F	38	.	.	.	.	.	.	.	.	.
B35	Appendicitis . . . . .	M	4	.	.	.	.	.	.	.	.	.
		F	.	.	.	.	.	.	.	.	.	.
B36	Intestinal obstruction and hernia . . . . .	M	25	.	.	.	.	.	.	.	.	.
		F	32	.	.	.	.	.	.	.	.	.
B37	Cirrhosis of liver . . . . .	M	29	.	.	.	.	.	.	.	.	.
		F	27	.	.	.	.	.	.	.	.	.
B38	Nephritis and nephrosis . . . . .	M	33	.	.	.	.	1	.	.	.	.
		F	36	.	.	.	.	.	.	1	.	.
B39	Hyperplasia of prostate . . . . .	M	16	.	.	.	.	.	.	.	.	.
		F	.	.	.	.	.	.	.	.	.	.
B40	Abortion . . . . .	M	.	.	.	.	.	.	.	.	.	.
		F	.	.	.	.	.	.	.	.	.	.
B41	Other complications of pregnancy, childbirth and the puerperium . . . . .	M	.	.	.	.	.	.	.	.	.	.
		F	.	.	.	.	.	.	.	.	.	.
B42	Congenital anomalies . . . . .	M	76	37	55	4	3	.	.	1	1	2
		F	81	39	60	8	2	1	.	3	2	1
B43	Birth injury, difficult labour and other anoxic and hypoxic conditions . . . . .	M	55	55	55	.	.	.	.	.	.	.
		F	38	38	38	.	.	.	.	.	.	.
B44	Other causes of perinatal mortality . . . . .	M	33	33	33	.	.	.	.	.	.	.
		F	33	33	33	.	.	.	.	.	.	.
B45	Symptoms and ill-defined conditions . . . . .	M	39	2	6	.	.	.	.	.	.	.
		F	41	2	4	1	.	1	.	.	.	.
B46	All other diseases . . . . .	M	631	8	18	1	1	.	.	3	3	7
		F	645	5	10	1	.	1	.	1	1	3
BE47	Motor vehicle accidents . . . . .	M	249	.	1	1	5	4	2	19	6	36
		F	96	.	1	1	1	1	.	11	5	9
BE48	All other accidents . . . . .	M	270	1	5	2	1	3	3	7	10	13
		F	250	.	1	1	1	1	.	1	3	9
BE49	Suicide and self-inflicted injuries . . . . .	M	38	.	.	.	.	.	.	.	.	3
		F	32	.	.	.	.	.	.	.	.	1
BE50	All other external causes . . . . .	M	115	.	.	1	.	.	.	.	1	14
		F	23	.	.	.	.	.	.	.	2	2



age-groups, by abbreviated list 'B' numbers, 1978

20-	25-	30-	35-	40-	45-	50-	55-	60-	65-	70-	75-	80-	85-	90-	95 & over	Abbreviated List 'B'
.	.	1	1	1	1	5	3	5	8	12	19	11	7	1	.	B27
.	.	1	1	1	1	13	20	32	49	77	114	144	12	2	4	B28
.	.	1	1	1	1	2	4	15	30	45	50	28	18	1	.	B28
.	1	3	12	26	89	154	282	323	414	426	399	245	119	59	9	B28
3	2	.	2	8	20	39	88	123	184	260	326	340	209	84	23	B29
1	.	.	2	3	7	3	10	15	38	63	79	67	70	32	11	B30
.	.	.	.	3	4	4	5	20	32	56	101	140	91	70	21	B30
.	.	.	.	2	3	8	12	28	28	19	10	3	2	1	.	B30
2	.	1	3	5	7	9	10	9	31	39	37	27	11	3	4	B31
.	2	2	3	6	10	16	31	46	88	164	177	144	84	36	4	B31
.	.	.	3	.	14	22	47	103	147	249	255	215	99	29	.	B31
.	.	.	.	1	.	.	2	1	4	6	7	5	6	4	.	B32
.	1	1	1	3	3	6	12	28	67	88	87	51	34	9	.	B32
.	1	2	2	1	3	5	15	22	60	96	114	109	57	21	.	B33
1	1	.	1	2	10	13	24	44	65	64	54	24	7	2	.	B33
.	.	1	2	2	11	10	10	8	20	34	27	15	6	.	.	B34
.	.	.	2	1	2	4	2	5	10	7	14	6	.	.	.	B34
.	.	.	1	.	1	1	1	1	1	2	9	6	11	.	.	B35
.	.	.	.	.	.	.	.	.	.	.	2	.	.	.	.	B35
.	.	1	.	1	.	.	.	3	1	2	4	8	3	.	.	B36
.	.	.	1	.	1	1	1	1	2	2	4	9	6	3	1	B36
.	.	.	1	.	1	1	6	8	6	2	2	2	2	.	.	B37
.	.	.	1	3	3	3	4	8	2	5	3	4	1	.	.	B37
.	1	.	.	1	1	2	2	1	2	8	5	7	3	1	.	B38
.	.	.	.	.	1	2	2	2	4	7	4	8	4	1	.	B38
.	.	.	.	.	.	.	.	.	1	3	4	4	4	.	.	B39
.	.	.	.	.	.	.	.	.	.	.	.	.	.	.	.	B40
.	.	.	.	.	.	.	.	.	.	.	.	.	.	.	.	B41
.	.	.	.	.	.	.	.	.	.	.	.	.	.	.	.	B42
1	2	2	.	.	.	.	1	1	2	.	1	.	.	.	.	B43
.	.	1	.	1	1	.	.	1	.	.	.	.	.	.	.	B44
.	.	.	.	.	.	.	.	.	.	.	.	.	.	.	.	B45
1	1	.	.	.	.	.	1	2	2	6	5	5	7	3	.	B46
4	4	3	13	8	12	25	52	61	79	102	87	67	62	15	4	B46
4	2	3	3	11	9	13	39	42	64	77	119	107	100	28	7	BE47
36	24	8	11	9	10	8	13	17	12	9	9	9	9	.	.	BE47
7	3	5	2	1	3	4	7	6	8	10	4	3	3	1	.	BE48
12	19	12	11	15	7	25	11	14	16	20	23	19	14	6	2	BE48
3	4	6	1	4	7	7	7	9	6	20	32	55	42	21	9	BE49
4	3	2	3	2	4	1	7	3	5	1	1	.	.	.	.	BE49
4	3	3	3	1	5	5	2	1	2	2	2	.	.	.	.	BE50
12	13	10	15	7	11	14	7	5	4	1	1	.	.	.	.	BE50
.	2	1	1	.	3	3	2	1	3	.	1	1	.	.	.	

# **ABSTRACT 26      Northern Ireland: Death rates per million**

Abbreviated List 'B'	CAUSES OF DEATH	All Ages		Under 1 year.		1-4		5-9		10-14	
		M	F	M	F	M	F	M	F	M	F
B1	Cholera . . . . .	.	.	.	.	.	.	.	.	.	.
B2	Typhoid fever . . . . .	.	.	.	.	.	.	.	.	.	.
B3	Bacillary dysentery and amoebiasis . . . . .	.	.	.	.	.	.	.	.	.	.
B4	Enteritis and other diarrhoeal diseases . . . . .	12	6	234	.	19	20	.	.	.	.
B5	Tuberculosis of respiratory system . . . . .	26	5	.	.	.	.	.	.	.	.
B6	Other tuberculosis, including late effects . . . . .	1	.	.	.	.	.	.	.	.	.
B7	Plague . . . . .	.	.	.	.	.	.	.	.	.	.
B8	Diphtheria . . . . .	.	.	.	.	.	.	.	.	.	.
B9	Whooping cough . . . . .	1	3	78	81	.	20	.	.	.	.
B10	Streptococcal sore throat and scarlet fever . . . . .	.	1	.	.	.	.	.	.	.	.
B11	Meningococcal infection . . . . .	.	3	.	.	.	41	.	.	.	.
B12	Acute poliomyelitis . . . . .	.	.	.	.	.	.	.	.	.	.
B13	Smallpox . . . . .	.	.	.	.	.	.	.	.	.	.
B14	Measles . . . . .	.	.	.	.	.	.	.	.	.	.
B15	Typhus and other rickettsioses . . . . .	1	.	.	.	.	.	.	.	.	.
B16	Malaria . . . . .	.	.	.	.	.	.	.	.	.	.
B17	Syphilis and its sequelae . . . . .	4	.	.	.	.	.	.	.	.	.
B18	All other infective and parasitic diseases . . . . .	30	31	313	403	19	20	.	14	.	.
B19	Cancer of:—	.	.	.	.	.	.	.	.	.	.
	(a) Stomach . . . . .	215	180	.	.	.	.	.	.	.	.
	(b) Intestines and Rectum . . . . .	251	309	.	.	.	.	.	.	.	.
	(c) Trachea, bronchus & lung . . . . .	684	171	.	.	.	.	.	.	.	.
	(d) Breast . . . . .	3	378	.	.	.	.	.	.	.	.
	(e) Genito-urinary organs . . . . .	278	250	.	.	.	.	.	.	25	25
	(f) Other sites . . . . .	516	497	.	.	95	61	27	14	25	25
	(g) Hodgkin's disease & leukaemia . . . . .	91	59	.	.	.	.	27	57	50	13
B20	Benign neoplasms and neoplasms of unspecified nature . . . . .	26	27	.	81	.	20	.	14	.	.
B21	Diabetes mellitus . . . . .	41	62	.	.	.	.	13	.	.	.
B22	Avitaminoses and other nutritional deficiency . . . . .	4	8	.	.	.	.	.	.	.	.
B23	Anaemias . . . . .	11	17	.	.	.	.	.	.	.	.
B24	Meningitis . . . . .	8	4	391	81	.	.	.	.	.	.
B25	Active rheumatic fever . . . . .	3	6	.	.	.	.	.	.	.	.
B26	Chronic rheumatic heart disease . . . . .	53	70	.	.	.	.	.	.	.	.
B27	Hypertensive disease . . . . .	98	111	.	.	.	.	.	.	.	.
B28	(a) Ischaemic heart disease with hypertension . . . . .	337	288	.	.	.	.	.	.	.	.
	(b) Ischaemic heart disease without hypertension . . . . .	3,361	2,202	.	161	.	.	.	.	12	13
B29	Other forms of heart disease . . . . .	537	707	391	.	.	.	.	.	.	.
B30	(a) Cerebrovascular disease with hypertension (benign) . . . . .	158	232	.	.	.	.	.	.	.	.
	(b) Cerebrovascular disease without hypertension . . . . .	1,070	1,550	313	81	19	.	.	14	12	.
B31	Influenza . . . . .	26	46	.	.	.	.	.	.	.	.
B32	Pneumonia . . . . .	568	705	2,266	2,419	.	41	.	14	12	.
B33	Bronchitis, emphysema and asthma . . . . .	495	211	313	81	.	41	.	.	.	.
B34	Peptic ulcer . . . . .	76	49	.	.	.	.	.	.	.	.
B35	Appendicitis . . . . .	5	.	.	.	.	.	.	.	.	.
B36	Intestinal obstruction and hernia . . . . .	33	41	.	.	.	.	.	.	.	.
B37	Cirrhosis of liver . . . . .	38	35	.	.	.	.	.	.	.	.
B38	Nephritis and nephrosis . . . . .	43	46	.	.	19	.	.	14	.	.
B39	Hyperplasia of prostate . . . . .	21	.	.	.	.	.	.	.	.	.
B40	Abortion . . . . .	.	.	.	.	.	.	.	.	.	.
B41	Other complications of pregnancy, childbirth and the puerperium. Delivery without mention of complication . . . . .	.	.	.	.	.	.	.	.	.	.
B42	Congenital anomalies . . . . .	100	104	4,297	4,839	133	225	13	43	12	27
B43	Birth injury, difficult labour and other anoxic and hypoxic conditions . . . . .	72	49	4,297	3,065	.	.	.	.	.	.
B44	Other causes of perinatal mortality . . . . .	43	42	2,578	2,661	.	.	.	.	.	.
B45	Symptoms and ill-defined conditions . . . . .	51	53	469	323	.	41	.	.	.	.
B46	All other diseases . . . . .	828	830	1,406	806	38	41	40	14	37	13
BE47	Motor vehicle accidents . . . . .	327	124	78	81	229	61	255	158	75	67
BE48	All other accidents . . . . .	352	322	391	81	171	61	94	14	125	40
BE49	Suicide and self-inflicted injuries . . . . .	50	41	.	.	.	.	.	.	.	.
BE50	All other external causes . . . . .	151	30	.	.	19	.	.	.	12	27

living within sex and age-groups from principal causes, 1978.

15—24		25—34		35—44		45—54		55—64		65—74		75—79		80 and over	
M	F	M	F	M	F	M	F	M	F	M	F	M	F	M	F
.	.	.	.	.	.	.	.	.	.	.	.	.	.	.	.
.	.	.	.	.	.	.	.	.	.	.	.	.	.	.	.
.	.	.	.	.	.	.	.	.	.	.	.	.	.	.	.
.	.	.	.	.	.	.	.	.	.	62	15	.	.	250	110
.	.	.	.	.	.	92	.	73	.	123	.	78	46	125	165
.	.	.	.	.	.	.	.	15	.	.	.	.	46	.	.
.	.	.	.	.	.	.	.	.	.	.	.	.	.	.	.
.	.	.	.	.	.	.	.	.	.	.	.	.	.	.	.
.	.	.	.	.	.	.	.	.	.	.	.	.	.	.	.
.	.	.	.	.	.	.	.	.	.	.	.	.	.	.	55
.	.	.	.	.	.	.	.	.	.	.	.	.	.	.	.
.	.	.	.	.	.	.	.	.	.	.	.	.	.	.	.
.	.	.	.	.	.	13	.	.	.	.	.	.	.	.	.
.	.	.	.	.	.	.	.	.	.	.	.	.	.	.	.
.	.	10	.	.	.	.	.	29	.	.	.	.	.	.	.
.	8	.	.	24	.	12	.	44	.	144	91	78	274	625	165
.	.	.	.	48	24	237	61	349	355	1,088	653	2,813	1,050	3,625	2,198
.	8	10	21	12	24	92	171	699	420	1,273	1,018	2,734	1,781	4,625	4,560
.	.	10	.	155	24	591	171	1,951	512	4,374	805	5,625	457	5,375	824
.	.	.	73	226	.	548	15	959	21	1,155	.	1,050	.	.	2,802
.	8	38	31	12	72	92	268	408	618	1,273	851	3,594	1,187	7,750	1,758
36	31	115	31	155	179	486	438	1,572	920	2,505	1,809	3,281	2,557	5,625	4,341
43	16	19	31	48	48	118	49	146	105	452	137	625	274	250	275
.	.	.	.	.	.	.	.	.	.	.	.	.	.	.	.
14	16	10	42	12	24	79	37	73	39	41	30	156	46	125	55
.	.	.	.	.	.	13	12	73	66	164	289	625	457	1,000	714
.	.	.	.	12	.	.	12	.	13	.	15	78	46	125	110
.	8	.	.	12	.	.	.	15	26	41	15	78	183	500	220
.	8	.	.	12	.	.	.	15	.	.	.	.	.	.	.
.	.	.	.	.	.	12	.	39	39	41	15	.	.	.	.
7	.	.	.	71	24	39	49	146	171	267	334	78	365	750	275
.	.	10	.	24	12	79	.	116	131	411	334	1,484	639	2,375	2,143
.	.	.	.	.	.	.	.	.	.	.	.	.	.	.	.
.	.	10	.	60	.	434	73	1,179	591	1,725	1,444	2,188	1,918	3,250	1,978
.	.	.	.	.	.	.	.	.	.	.	.	.	.	.	.
21	8	38	21	452	119	3,193	719	8,806	2,773	17,228	6,748	31,172	14,886	54,000	36,044
.	8	.	.	60	.	131	97	364	329	2,074	1,337	6,172	4,612	22,500	17,692
.	.	.	.	.	.	.	.	.	.	.	.	.	.	.	.
.	.	.	10	24	24	145	134	247	250	1,150	1,049	1,484	1,689	1,875	2,253
.	.	.	.	.	.	.	.	.	.	.	.	.	.	.	.
14	8	19	21	95	.	302	292	1,121	907	5,175	3,815	13,828	11,370	33,500	32,802
.	.	.	.	12	.	.	.	29	.	41	76	313	274	1,500	1,319
.	8	19	31	48	.	118	97	349	276	1,951	1,246	6,875	4,384	22,625	16,538
.	8	19	10	12	24	302	158	990	237	2,628	821	5,000	1,233	10,875	2,473
.	.	10	.	24	12	26	12	131	39	370	106	1,094	411	1,500	934
.	.	.	.	.	.	.	.	.	.	21	.	156	.	125	.
.	.	10	.	12	12	13	24	58	26	62	61	313	183	1,375	1,044
.	.	.	.	12	24	26	73	204	53	164	106	156	137	250	275
.	.	10	.	.	.	39	37	29	53	205	167	391	183	1,375	714
.	.	.	.	.	.	.	.	.	.	82	.	313	.	1,000	.
.	.	.	.	.	.	.	.	.	.	.	.	.	.	.	.
.	.	.	.	.	.	.	.	.	.	.	.	.	.	.	.
21	8	38	10	.	12	.	12	29	.	41	.	78	.	.	.
.	.	.	.	.	.	.	.	.	.	.	.	.	.	.	.
.	.	.	.	.	.	.	.	.	.	.	.	.	.	.	.
7	.	10	10	.	.	.	.	44	53	164	91	391	183	1,875	1,099
79	55	67	52	250	167	486	268	1,645	1,064	3,717	2,143	6,797	5,434	18,500	13,297
515	126	308	83	238	36	237	85	437	171	431	274	703	183	1,125	385
179	94	298	104	310	60	420	171	364	210	739	395	1,797	1,461	5,125	6,978
50	39	48	62	60	24	66	122	146	39	103	61	78	91	.	.
186	16	221	31	262	12	329	73	175	39	82	61	78	46	.	55

**ABSTRACT 27. Northern Ireland: Death rates per 1,000 population within sex and age-groups, 1926, 1937, 1959-1978.**

YEAR		All ages	AGES AT DEATH																	
			0-4	5-9	10-14	15-19	20-24	25-29	30-34	35-39	40-44	45-49	50-54	55-59	60-64	65-69	70-74	75-79	80-84	85 and over
1926	Persons	15.0	28.0	2.7	2.1	3.2	4.4	4.8	6.1	5.9	8.5	10.9	16.0	21.0	31.1	39.3	70.2	92.1	132.4	208.4
	Males	15.1	31.2	3.1	2.1	2.9	4.1	4.4	5.1	5.5	8.1	10.9	16.1	21.5	31.0	40.6	73.6	97.1	141.8	228.8
	Females	14.9	24.8	2.4	2.1	3.6	4.8	5.2	7.1	6.3	8.9	10.9	16.0	20.5	31.2	38.0	66.8	87.1	123.0	188.1
1937	Persons	5.0	23.0	1.8	1.5	2.5	3.5	3.6	4.6	5.0	7.5	10.2	14.4	19.4	28.8	46.0	76.4	115.0	153.2	250.9
	Males	5.1	24.3	1.6	1.3	2.5	3.4	3.5	4.6	5.2	7.4	10.9	15.5	19.7	29.5	48.6	83.6	120.0	158.0	254.2
	Females	5.0	21.7	2.1	1.7	2.6	3.7	3.8	4.7	4.8	7.7	9.5	13.3	19.1	28.1	43.5	69.3	110.0	148.5	247.6
1959	Persons	10.9	6.9	0.3	0.5	0.5	0.6	0.8	1.1	1.9	2.9	5.0	8.2	13.5	21.5	36.9	58.0	89.1	124.2	311.3
	Males	11.6	7.2	0.3	0.6	0.7	0.9	1.1	1.3	2.3	3.4	5.9	9.9	17.7	26.8	46.1	68.9	101.4	133.2	328.8
	Females	10.3	6.7	0.4	0.4	0.4	0.3	0.5	1.0	1.6	2.5	4.2	6.6	9.4	16.3	27.8	47.2	76.8	115.3	293.8
1960	Persons	10.8	6.9	0.5	0.3	0.6	0.7	0.9	1.2	1.7	2.9	5.0	8.2	12.8	22.8	32.5	57.9	91.1	124.1	297.4
	Males	11.4	7.6	0.6	0.4	0.9	1.1	1.1	1.5	1.8	3.3	5.6	10.0	16.3	28.7	39.2	67.2	102.5	135.9	328.8
	Females	10.2	6.2	0.4	0.2	0.3	0.4	0.7	0.9	1.6	2.6	4.5	6.5	9.3	16.9	25.8	48.6	79.8	112.3	266.0
1961	Persons	11.3	6.7	0.4	0.4	0.6	0.8	1.0	1.2	1.8	2.8	4.3	8.1	12.9	22.0	35.1	56.9	92.7	142.8	245.2
	Males	12.1	8.0	0.5	0.5	0.8	1.2	1.4	1.5	2.1	3.5	5.0	10.4	17.6	28.7	43.5	65.6	107.0	145.7	259.4
	Females	10.5	5.5	0.3	0.3	0.4	0.5	0.7	1.0	1.5	2.2	3.7	5.9	8.2	15.4	26.8	48.3	78.5	140.0	231.1
1962	Persons	10.6	6.7	0.4	0.2	0.5	0.6	0.7	1.1	1.8	2.6	4.6	7.8	12.4	21.2	33.6	53.3	82.7	141.7	223.6
	Males	11.3	6.9	0.5	0.3	0.6	0.7	0.8	1.5	1.8	3.0	5.8	9.8	16.5	28.1	42.5	61.8	93.4	156.1	235.8
	Females	9.9	6.5	0.3	0.2	0.4	0.5	0.6	0.8	1.8	2.2	3.5	5.9	8.4	14.3	24.8	44.8	72.0	127.3	211.5
1963	Persons	11.0	6.6	0.4	0.3	0.5	0.7	0.9	1.0	1.8	3.1	4.6	8.8	14.3	21.9	34.4	55.0	83.5	141.6	242.0
	Males	11.8	7.2	0.6	0.4	0.7	1.1	1.2	1.1	2.1	3.4	5.5	10.8	19.4	27.9	43.5	63.0	97.6	158.6	260.6
	Females	10.2	6.1	0.3	0.3	0.3	0.4	0.6	1.0	1.5	2.9	3.7	6.8	9.2	16.0	25.4	47.1	69.5	124.7	223.4
1964	Persons	10.5	6.3	0.4	0.3	0.5	0.6	0.7	1.1	1.6	2.6	5.2	7.8	12.9	20.6	33.1	54.5	81.8	133.8	233.5
	Males	11.3	7.4	0.4	0.4	0.8	0.9	1.0	1.4	1.8	3.4	6.0	10.0	16.5	26.2	42.7	65.4	92.9	148.9	233.6
	Females	9.8	5.3	0.4	0.2	0.3	0.4	0.5	0.8	1.5	1.9	4.5	5.6	9.3	15.1	23.6	43.7	70.7	118.8	233.5
1965	Persons	10.6	6.1	0.5	0.2	0.4	0.6	0.6	1.2	1.9	3.0	4.6	7.7	13.2	21.4	33.0	55.0	83.0	132.6	246.5
	Males	11.5	6.7	0.7	0.3	0.7	0.8	0.8	1.4	2.3	3.6	5.9	9.0	17.3	28.2	44.1	66.0	93.2	149.4	270.0
	Females	9.8	5.5	0.3	0.2	0.2	0.5	0.5	1.0	1.5	2.4	3.3	6.5	9.1	14.7	21.9	44.1	72.8	115.8	223.1
1966	Persons	11.1	6.2	0.4	0.3	0.7	0.8	0.8	1.0	1.7	3.1	4.5	7.8	13.3	21.6	35.4	56.3	88.9	139.7	282.8
	Males	12.0	6.7	0.5	0.4	0.9	1.1	1.1	1.2	2.1	3.7	5.2	9.7	18.4	28.7	46.1	67.5	102.0	159.3	314.0
	Females	10.3	5.7	0.3	0.3	0.5	0.5	0.6	0.8	1.4	2.5	3.9	5.9	8.3	14.6	24.7	45.1	75.8	120.2	251.6

1967	Persons Males Females	9.8 10.6 9.1	5.5 5.9 5.2	0.3 0.5 0.2	0.3 0.5 0.2	0.5 0.7 0.4	0.7 1.1 0.3	0.7 1.1 0.8	1.1 1.2 1.0	1.5 1.9 1.1	2.6 3.0 2.3	4.3 5.5 3.1	7.5 9.9 5.1	11.6 15.3 7.9	19.5 25.2 13.8	30.6 38.4 22.8	41.4 43.9 38.9	75.9 87.0 64.0	124.2 144.4 104.1	200.1 218.6 181.6
1968	Persons Males Females	10.6 11.2 10.0	5.4 6.0 4.9	0.3 0.4 0.3	0.3 0.4 0.3	0.5 0.8 0.3	0.6 0.9 0.4	0.7 1.0 0.5	1.1 1.4 0.9	1.5 1.6 1.5	2.8 3.6 2.6	4.7 5.6 3.8	7.0 8.4 5.7	12.6 16.1 9.1	20.9 27.1 14.7	34.2 43.6 24.8	53.9 66.1 41.7	84.4 97.8 71.0	130.2 152.3 108.2	224.7 233.7 215.7
1969	Persons Males Females	10.8 11.7 10.0	5.5 6.2 4.8	0.4 0.5 0.3	0.3 0.4 0.2	0.5 0.8 0.2	0.7 1.0 0.4	0.9 1.2 0.6	1.0 1.3 0.7	1.2 1.6 1.6	2.9 3.7 2.2	5.1 6.5 3.8	8.0 10.3 5.8	12.8 16.6 9.0	21.9 28.4 15.4	34.5 43.9 25.1	55.4 68.6 42.3	85.5 103.5 67.5	125.8 143.9 107.7	220.8 226.0 215.7
1970	Persons Males Females	10.9 11.8 10.0	5.1 5.9 4.4	0.4 0.5 0.4	0.3 0.5 0.2	0.4 0.6 0.2	0.7 1.1 0.3	0.8 1.1 0.6	1.0 1.1 1.0	1.7 2.1 1.3	2.9 3.5 2.3	5.1 6.3 3.9	7.9 9.6 6.3	13.5 17.6 9.4	22.2 29.3 15.1	35.6 46.9 24.4	56.5 70.1 43.0	84.3 99.1 69.6	124.9 145.4 104.5	231.6 247.6 215.7
1971	Persons Males Females	10.5 11.4 9.7	5.3 5.8 4.8	0.3 0.5 0.2	0.3 0.4 0.2	0.7 1.0 0.4	0.8 1.3 0.3	0.7 0.9 0.5	1.0 1.4 0.6	1.6 2.1 1.1	2.8 3.3 2.3	4.5 5.7 3.4	7.2 9.3 5.1	12.5 15.9 9.2	20.3 28.3 12.4	32.7 43.4 22.0	51.8 63.7 40.0	82.1 100.3 63.9	131.8 152.8 110.8	238.6 270.3 206.9
1972	Persons Males Females	11.0 11.8 10.3	4.7 5.3 4.2	0.4 0.5 0.3	0.3 0.4 0.3	1.1 1.8 0.5	1.1 1.8 0.5	1.1 1.5 0.8	1.0 1.3 0.7	1.6 1.9 1.4	2.7 3.3 2.2	5.1 6.3 4.0	8.3 10.6 6.0	13.2 17.8 8.7	21.8 28.8 14.9	34.2 44.7 23.7	54.6 67.4 41.8	87.6 105.7 69.5	136.6 159.0 114.2	236.2 267.3 205.1
1973	Persons Males Females	11.4 12.1 10.7	4.7 5.3 4.5	0.4 0.5 0.3	0.3 0.5 0.2	1.2 2.0 0.5	1.5 2.5 0.5	1.3 2.1 0.6	1.6 2.5 0.8	2.2 2.6 1.9	2.7 3.1 2.4	5.0 6.1 3.9	8.6 11.6 5.7	13.3 17.3 9.3	21.8 28.0 15.6	34.5 45.6 23.4	54.7 67.8 41.7	91.4 110.2 72.7	140.7 161.5 120.0	267.8 306.3 229.3
1974	Persons Males Females	11.2 12.0 10.4	4.7 4.8 4.7	0.3 0.5 0.2	0.3 0.4 0.2	1.0 1.6 0.5	1.2 2.0 0.5	1.0 1.7 0.4	1.3 1.7 1.0	1.7 2.4 1.1	3.1 4.2 2.1	5.2 7.2 3.2	8.5 11.0 6.1	13.7 18.6 8.9	21.4 28.1 14.1	33.9 45.5 22.4	54.4 67.8 38.7	85.2 102.6 67.8	142.0 165.1 118.9	275.7 311.7 239.8
1975	Persons Males Females	10.7 11.4 10.1	4.5 4.7 4.2	0.4 0.5 0.3	0.4 0.6 0.2	0.9 1.3 0.5	1.2 1.8 0.5	1.2 1.7 0.4	1.5 2.1 0.9	1.7 2.1 1.2	2.8 3.6 2.1	5.2 6.4 4.0	7.5 10.2 4.9	12.7 16.2 9.4	20.5 27.4 14.5	31.3 42.8 22.3	48.9 64.8 38.0	77.7 98.3 64.2	131.6 162.3 115.6	247.2 306.3 223.4
1976	Persons Males Females	11.1 11.6 10.5	4.4 4.4 4.3	0.4 0.5 0.2	0.3 0.4 0.2	1.1 1.6 0.5	1.2 1.9 0.5	1.3 1.7 0.8	1.4 1.6 1.1	1.8 2.3 1.3	2.8 3.6 1.9	4.7 5.7 3.6	7.7 9.5 5.9	13.5 17.0 10.0	21.4 28.1 14.7	34.3 45.3 23.2	53.3 67.5 36.4	82.3 98.3 66.2	145.8 170.2 121.4	287.8 335.6 240.4
1977	Persons Males Females	11.0 11.7 10.4	4.0 4.3 3.6	0.3 0.4 0.2	0.3 0.4 0.2	0.9 1.3 0.5	1.3 1.8 0.7	1.0 1.6 0.6	1.2 1.7 0.7	1.8 2.3 1.5	2.9 3.8 2.0	4.9 6.3 3.6	8.8 10.2 6.0	12.5 16.2 9.0	21.2 28.8 14.6	32.6 45.5 22.5	49.8 67.5 37.6	76.1 103.0 60.3	134.4 162.1 120.8	281.6 321.8 231.8
1978	Persons Males Females	10.5 11.1 9.9	3.9 4.1 3.7	0.4 0.5 0.4	0.3 0.4 0.2	0.8 1.1 0.5	0.9 1.3 0.5	1.1 1.5 0.6	0.9 1.2 0.7	1.5 1.9 0.9	2.4 3.0 1.9	4.6 6.2 3.2	7.7 10.2 5.4	13.5 17.9 9.4	20.0 27.0 13.9	29.7 40.2 21.4	47.0 64.5 34.9	74.5 100.7 59.1	124.6 153.2 110.6	288.4 402.5 250.3



**ABSTRACT 28. Abbreviated list numbers and equivalent detailed list numbers and causes of death (8th Revision I.C.D.).**

Detailed List	Abbreviated List 'B'	CAUSE OF DEATH
000	1	Cholera
001	2	Typhoid fever
004, 006	3	Bacillary dysentery and amoebiasis
008, 009	4	Enteritis and other diarrhoeal diseases
010-012	5	Tuberculosis of respiratory system
013-019	6	Other tuberculosis, including late effects
020	7	Plague
032	8	Diphtheria
033	9	Whooping cough
034	10	Streptococcal sore throat and scarlet fever
036	11	Meningococcal infection
040-043	12	Acute poliomyelitis
050	13	Smallpox
055	14	Measles
080-083	15	Typhus and other rickettsioses
084	16	Malaria
090-097	17	Syphilis and its sequelae
Rem. 000-136	18	All other infective and parasitic diseases
		Cancer of:—
151	19A	stomach
152-154	19B	intestines and rectum
162	19C	trachea, bronchus and lung
174	19D	breast
180-189	19E	genito-urinary organs
Rem. 140-200, 202, 203, 208, 209	19F	other sites
201, 204-207	19G	Hodgkin's disease and leukaemia
210-239	20	Benign neoplasms and neoplasms of unspecified nature
250	21	Diabetes mellitus
260-269	22	Avitaminoses and other nutritional deficiency
280-285	23	Anaemias
320	24	Meningitis
390-392	25	Active rheumatic fever
393-398	26	Chronic rheumatic heart disease
402, 404	27A	Hypertensive heart disease
400, 401, 403	27B	Other hypertensive disease
Pt. of 410-414	28A	Ischaemic heart disease with hypertension
Rem. of 410-414	28B	Ischaemic heart disease without hypertension
420-429	29	Other forms of heart disease
Pt. of 430-438	30A	Cerebrovascular disease with hypertension (benign)
Rem. of 430-438	30B	Cerebrovascular disease without hypertension
440-458	46A	Other diseases of circulatory system
470-474	31	Influenza
480-486	32	Pneumonia
490-493	33	Bronchitis, emphysema and asthma
Rem. 460-519	46B	Other diseases of respiratory system
531-533	34	Peptic ulcer
540-543	35	Appendicitis
550-553, 560	36	Intestinal obstruction and hernia
571	37	Cirrhosis of liver
Rem. 520-577	46C	Other diseases of digestive system
580-584	38	Nephritis and nephrosis
600	39	Hyperplasia of prostate
640-645	40	Abortion
630-639, 650-678	41	Other complications of pregnancy, childbirth and puerperium
740-759	42	Congenital anomalies
764-768, 772, 776	43	Birth injury, difficult labour and other anoxic and hypoxic conditions
760-763, 769-771, 773-775, 777-779	44	Other causes of perinatal mortality
780-796	45	Symptoms and ill-defined conditions
Rem. 240-738	46D	All other diseases
E810-E823	47	Motor vehicle accidents
E800-E807, E825-E949	48	All other accidents
E950-E959	49	Suicide and self-inflicted injuries
E960-E999	50	All other external causes

# ABSTRACT 28. Northern Ireland: Causes

Abbreviated List 'B'*	Total deaths	MALES														
		AGED														
		All ages	under 4 wks.	1-5 mths.	6-11 mths.	Total under 1 yr.	1-4	5-14	15-24	25-34	35-44	45-54	55-64	65-74	75-84	85 and over
All CAUSES	16,153	8,458	148	64	16	228	40	67	164	140	209	624	1,517	2,456	2,208	805
B1	.	.	.	.	.	.	.	.	.	.	.	.	.	.	.	.
B2	.	.	.	.	.	.	.	.	.	.	.	.	.	.	.	.
B3	.	.	.	.	.	.	.	.	.	.	.	.	.	.	.	.
B4	14	9	1	.	2	3	1	.	.	.	.	.	.	3	.	2
B5	24	20	.	.	.	.	.	.	.	.	.	7	5	6	1	1
B6	1	1	.	.	.	.	.	.	.	.	.	.	1	.	.	.
B7	.	.	.	.	.	.	.	.	.	.	.	.	.	.	.	.
B8	.	.	.	.	.	.	.	.	.	.	.	.	.	.	.	.
B9	3	1	.	1	.	1	.	.	.	.	.	.	.	.	.	.
B10	1	.	.	.	.	.	.	.	.	.	.	.	.	.	.	.
B11	2	.	.	.	.	.	.	.	.	.	.	.	.	.	.	.
B12	.	.	.	.	.	.	.	.	.	.	.	.	.	.	.	.
B13	.	.	.	.	.	.	.	.	.	.	.	.	.	.	.	.
B14	.	.	.	.	.	.	.	.	.	.	.	.	.	.	.	.
B15	1	1	.	.	.	.	.	.	.	.	.	1	.	.	.	.
B16	.	.	.	.	.	.	.	.	.	.	.	.	.	.	.	.
B17	3	3	.	.	.	.	.	.	.	1	.	.	2	.	.	3
B18	47	23	2	2	.	4	1	.	.	.	2	.	3	7	3	3
B19A	304	164	.	.	.	.	.	.	.	.	4	18	24	53	55	10
B19B	431	191	.	.	.	.	.	.	.	1	7	7	48	62	59	13
B19C	654	521	.	.	.	.	.	.	.	1	13	45	134	213	108	7
B19D	296	2	.	.	.	.	.	.	.	.	.	.	1	1	.	.
B19E	406	212	.	.	.	.	.	2	.	4	1	7	28	62	84	24
B19F	779	393	.	.	.	.	5	4	5	12	13	37	108	122	63	24
B19G	115	69	.	.	.	.	.	6	6	2	4	9	10	22	9	1
B20	41	20	.	.	.	.	.	.	2	.	1	6	5	2	2	1
B21	79	31	.	.	.	.	.	1	.	.	1	5	8	12	4	4
B22	9	3	.	.	.	.	.	.	.	.	1	.	.	1	1	1
B23	21	8	.	.	.	.	.	.	.	.	.	.	1	2	2	3
B24	9	6	1	3	1	5	.	.	.	.	.	.	1	.	.	.
B25	7	2	.	.	.	.	.	.	.	.	.	.	.	2	.	.
B26	94	40	.	.	.	.	.	.	1	.	6	3	10	13	6	1
B27A	99	45	.	.	.	.	.	.	.	.	.	2	5	16	17	4
B27B	62	30	.	.	.	.	.	.	.	.	1	4	3	4	13	4
B28A	481	257	.	.	.	.	.	.	.	1	5	33	81	84	46	8
B28B	4,272	2,561	.	.	.	.	.	.	.	4	38	243	605	839	644	187
B29	958	409	2	3	.	5	1	3	.	.	5	10	25	101	146	113
B30A	300	120	.	.	.	.	.	.	.	.	2	11	17	56	29	5
B30B	2,019	815	2	2	.	4	1	1	2	2	8	23	77	252	321	124
B46A	479	224	.	.	.	.	.	.	.	2	8	4	47	70	55	38
B31	56	20	.	.	.	.	.	.	.	.	.	.	2	2	11	5
B32	981	433	3	21	5	29	.	1	.	2	4	9	24	95	175	94
B33	541	377	1	1	2	4	.	.	.	2	1	23	68	128	118	33
B46B	243	138	5	3	.	8	.	.	2	.	1	8	25	46	35	13
B34	96	58	.	.	.	.	.	.	.	1	2	2	9	18	20	6
B35	4	4	.	.	.	.	.	.	.	.	.	.	.	1	2	1
B36	57	25	.	.	.	.	.	.	.	1	1	1	4	3	12	3
B37	56	29	.	.	.	.	.	.	.	.	1	2	14	8	2	2
B46C	139	59	1	1	.	2	.	.	1	1	.	8	8	20	14	5
B38	69	33	.	.	.	.	1	.	.	1	.	3	2	10	12	4
B39	16	16	.	.	.	.	.	.	.	.	.	.	.	4	8	4
B40	.	.	.	.	.	.	.	.	.	.	.	.	.	.	.	.
B41	.	.	.	.	.	.	.	.	.	.	.	.	.	.	.	.
B42	157	76	37	16	2	55	7	2	3	4	.	.	2	2	1	.
B43	93	55	55	.	.	55	.	.	.	.	.	.	.	.	.	.
B44	66	33	33	.	.	33	.	.	.	.	.	.	.	.	.	.
B45	80	39	2	4	.	6	.	.	1	1	.	.	3	8	10	10
B46D	415	210	2	2	4	8	2	6	8	4	12	17	33	45	50	25
B47	345	249	.	1	.	1	12	25	72	32	20	18	30	21	18	.
B48	520	270	1	4	.	5	9	17	25	31	26	32	25	36	42	22
B49	70	38	.	.	.	.	.	.	7	5	5	5	5	5	1	.
B50	138	115	.	.	.	.	1	1	26	23	22	25	12	4	1	.

\*Corresponding detailed list numbers and causes of death appear on page 181.



of death at different age-periods, 1978.

FEMALES														
All ages	AGED													
	under 4 wks.	1-5 mths.	6-11 mths.	Total under 1 yr.	1-4	5-14	15-24	25-34	35-44	45-54	55-64	65-74	75-84	85 and over
7,695	127	43	19	189	35	41	61	65	117	352	875	1,814	2,644	1,502
.	.	.	.	.	.	.	.	.	.	.	.	.	.	.
5	.	.	.	.	.	.	.	.	.	.	.	.	.	.
4	.	.	.	.	1	.	.	.	.	.	.	1	1	2
.	.	.	.	.	.	.	.	.	.	.	.	.	.	3
.	.	.	.	.	.	.	.	.	.	.	.	.	.	.
2	.	1	.	1	1	.	.	.	.	.	.	.	.	.
1	.	.	.	.	.	.	.	.	.	.	.	.	.	.
2	.	.	.	.	2	.	.	.	.	.	.	.	1	.
.	.	.	.	.	.	.	.	.	.	.	.	.	.	.
.	.	.	.	.	.	.	.	.	.	.	.	.	.	.
.	.	.	.	.	.	.	.	.	.	.	.	.	.	.
24	2	3	.	5	1	1	1	.	.	1	.	6	8	1
140	.	.	.	.	.	.	.	.	2	5	27	43	50	13
240	.	.	.	.	.	.	1	2	2	14	32	67	86	36
133	.	.	.	.	.	.	.	.	2	14	39	53	21	4
294	.	.	.	.	.	.	.	7	19	45	73	76	54	20
194	.	.	.	.	1	.	1	3	6	22	47	56	48	10
386	.	.	.	.	3	1	4	3	15	36	70	119	98	37
46	.	.	.	.	.	5	2	3	4	4	8	9	7	4
21	1	.	.	1	1	1	2	4	2	3	3	2	1	1
48	.	.	.	.	.	.	.	.	.	1	5	19	18	5
6	.	.	.	.	.	.	.	.	.	1	1	1	1	2
13	.	.	.	.	.	.	1	.	1	.	2	1	5	3
3	1	.	.	1	.	.	1	.	1	.	.	.	.	.
5	.	.	.	.	.	.	.	.	.	1	3	1	.	.
54	.	.	.	.	.	.	.	.	2	4	13	22	11	2
54	.	.	.	.	.	.	.	.	.	.	5	14	23	12
32	.	.	.	.	.	.	.	.	1	.	5	8	12	6
224	.	.	.	.	.	.	.	.	.	6	45	95	67	11
1,711	1	1	.	2	.	.	1	2	10	59	211	444	666	316
549	.	.	.	.	.	1	1	.	3	8	25	88	241	182
180	.	.	.	.	.	.	.	1	2	11	19	69	64	14
1,204	1	.	.	1	.	1	1	2	9	24	69	251	504	342
255	.	1	.	1	.	.	2	1	5	5	26	51	94	70
36	.	.	.	.	.	.	.	.	.	.	.	5	12	18
548	4	19	7	30	2	1	1	3	3	8	21	82	210	187
164	.	.	1	1	2	.	1	1	2	13	18	54	51	21
105	2	.	1	3	1	1	1	.	3	7	13	27	31	18
38	.	.	.	.	.	.	.	.	1	1	3	7	15	11
.	.	.	.	.	.	.	.	.	.	.	.	.	.	.
32	.	.	.	.	.	.	.	.	1	2	2	4	13	10
27	.	.	.	.	.	.	.	.	2	6	4	7	7	1
80	.	.	1	1	.	.	.	1	.	2	16	22	27	11
36	.	.	.	.	.	1	.	.	.	3	4	11	12	5
.	.	.	.	.	.	.	.	.	.	.	.	.	.	.
.	.	.	.	.	.	.	.	.	.	.	.	.	.	.
81	39	16	5	60	11	5	1	1	1	1	1	.	.	.
38	38	.	.	38	.	.	.	.	.	.	.	.	.	.
33	33	.	.	33	.	.	.	.	.	.	.	.	.	.
41	2	1	1	4	2	.	.	1	.	.	.	.	.	12
205	3	2	2	5	1	1	4	3	6	8	26	41	74	36
96	.	1	.	1	3	16	16	8	3	7	13	18	7	4
250	.	.	1	1	3	4	12	10	5	14	16	26	87	72
32	.	.	.	.	.	.	5	6	2	10	3	4	2	.
23	.	.	.	.	.	2	2	3	1	6	3	4	2	.

# ABSTRACT 28. Ards District: Causes

Abbreviated List 'B'	Total deaths	MALES															
		AGED															
		All ages	under 4 wks.	1-5 mths.	6-11 mths.	Total under 1 yr.	1-4	5-14	15-24	25-34	35-44	45-54	55-64	65-74	75-84	85 and over	
All CAUSES	611	298	3	1	1	5	.	3	5	7	2	28	48	95	73	32	
B1	.	.	.	.	.	.	.	.	.	.	.	.	.	.	.	.	.
B2	.	.	.	.	.	.	.	.	.	.	.	.	.	.	.	.	.
B3	.	.	.	.	.	.	.	.	.	.	.	.	.	.	.	.	.
B4	.	.	.	.	.	.	.	.	.	.	.	.	.	.	.	.	.
B5	.	.	.	.	.	.	.	.	.	.	.	.	.	.	.	.	.
B6	.	.	.	.	.	.	.	.	.	.	.	.	.	.	.	.	.
B7	.	.	.	.	.	.	.	.	.	.	.	.	.	.	.	.	.
B8	.	.	.	.	.	.	.	.	.	.	.	.	.	.	.	.	.
B9	.	.	.	.	.	.	.	.	.	.	.	.	.	.	.	.	.
B10	.	.	.	.	.	.	.	.	.	.	.	.	.	.	.	.	.
B11	.	.	.	.	.	.	.	.	.	.	.	.	.	.	.	.	.
B12	.	.	.	.	.	.	.	.	.	.	.	.	.	.	.	.	.
B13	.	.	.	.	.	.	.	.	.	.	.	.	.	.	.	.	.
B14	.	.	.	.	.	.	.	.	.	.	.	.	.	.	.	.	.
B15	.	.	.	.	.	.	.	.	.	.	.	.	.	.	.	.	.
B16	.	.	.	.	.	.	.	.	.	.	.	.	.	.	.	.	.
B17	.	.	.	.	.	.	.	.	.	.	.	.	.	.	.	.	.
B18	.	.	.	.	.	.	.	.	.	.	.	.	.	.	.	.	.
B19A	11	4	.	.	.	.	.	.	.	.	.	1	.	2	1	.	.
B19B	25	6	.	.	.	.	.	.	.	.	.	3	3	5	1	.	.
B19C	18	16	.	.	.	.	.	.	.	.	.	3	6	5	2	.	.
B19D	7	.	.	.	.	.	.	.	.	.	.	.	.	.	.	.	.
B19E	17	10	.	.	.	.	.	.	.	.	.	.	.	5	3	.	2
B19F	27	11	.	.	.	.	.	.	.	1	1	1	4	1	.	.	.
B19G	3	2	.	.	.	.	.	.	.	.	.	1	1	1	.	.	.
B20	2	2	.	.	.	.	.	.	.	.	.	1	.	.	1	.	.
B21	6	3	.	.	.	.	.	.	.	.	.	.	.	2	1	.	.
B22	.	.	.	.	.	.	.	.	.	.	.	.	.	.	.	.	.
B23	1	.	.	.	.	.	.	.	.	.	.	.	.	.	.	.	.
B24	.	.	.	.	.	.	.	.	.	.	.	.	.	.	.	.	.
B25	.	.	.	.	.	.	.	.	.	.	.	.	.	.	.	.	.
B26	5	3	.	.	.	.	.	.	.	.	.	.	1	2	.	.	.
B27A	7	3	.	.	.	.	.	.	.	.	.	.	.	1	2	.	.
B27B	2	1	.	.	.	.	.	.	.	.	.	.	.	.	.	.	.
B28A	25	16	.	.	.	.	.	.	.	.	.	1	2	4	6	1	.
B28B	140	81	.	.	.	.	.	.	.	1	1	11	14	29	17	8	5
B29	32	14	.	.	.	.	.	.	.	.	.	1	1	5	3	5	1
B30A	17	7	.	.	.	.	.	.	.	.	.	1	1	2	2	1	.
B30B	79	29	.	.	.	.	.	.	.	1	.	1	3	7	11	6	1
B46A	21	11	.	.	.	.	.	.	.	.	.	.	1	5	4	1	.
B31	1	1	.	.	.	.	.	.	.	.	.	.	.	.	1	.	.
B32	47	22	.	1	1	2	.	.	.	.	.	3	3	5	9	5	1
B33	19	14	.	.	.	.	.	.	.	.	.	1	3	5	4	1	.
B46B	5	4	.	.	.	.	.	.	.	.	.	.	.	2	1	1	.
B34	5	4	.	.	.	.	.	.	.	.	.	.	1	2	1	.	.
B35	.	.	.	.	.	.	.	.	.	.	.	.	.	.	.	.	.
B36	.	.	.	.	.	.	.	.	.	.	.	.	.	.	.	.	.
B37	2	2	.	.	.	.	.	.	.	.	.	1	.	1	.	.	.
B46C	9	1	.	.	.	.	.	.	.	.	.	1	.	.	.	.	.
B38	2	.	.	.	.	.	.	.	.	.	.	.	.	.	.	.	.
B39	.	.	.	.	.	.	.	.	.	.	.	.	.	.	.	.	.
B40	.	.	.	.	.	.	.	.	.	.	.	.	.	.	.	.	.
B41	.	.	.	.	.	.	.	.	.	.	.	.	.	.	.	.	.
B42	6	1	1	.	.	1	.	.	.	.	.	.	.	.	.	.	.
B43	3	2	2	.	.	2	.	.	.	.	.	.	.	.	.	.	.
B44	.	.	.	.	.	.	.	.	.	.	.	.	.	.	.	.	.
B45	3	1	.	.	.	.	.	.	.	.	.	.	.	1	.	.	.
B46D	21	5	.	.	.	.	.	.	.	.	.	.	1	1	2	1	.
B47	9	6	.	.	.	.	.	2	2	.	.	.	.	1	1	.	.
B48	26	12	.	.	.	.	.	1	2	4	.	.	1	3	1	.	.
B49	6	4	.	.	.	.	.	.	1	.	.	2	1	.	.	.	.
B50	2	.	.	.	.	.	.	.	.	.	.	.	.	.	.	.	.

\*Corresponding detailed list numbers and causes of death appear on page 181.

FEMALES														
All ages	under 4 wks.	1-5 mths.	6-11 mths.	Total under 1 yr.	AGED									85 and over
					1-4	5-14	15-24	25-34	35-44	45-54	55-64	65-74	75-84	
313	5	1	.	6	.	1	2	1	3	16	23	77	121	63
.	.	.	.	.	.	.	.	.	.	.	.	.	.	.
.	.	.	.	.	.	.	.	.	.	.	.	.	.	.
.	.	.	.	.	.	.	.	.	.	.	.	.	.	.
.	.	.	.	.	.	.	.	.	.	.	.	.	.	.
.	.	.	.	.	.	.	.	.	.	.	.	.	.	.
.	.	.	.	.	.	.	.	.	.	.	.	.	.	.
.	.	.	.	.	.	.	.	.	.	.	.	.	.	.
.	.	.	.	.	.	.	.	.	.	.	.	.	.	.
.	.	.	.	.	.	.	.	.	.	.	.	.	.	.
.	.	.	.	.	.	.	.	.	.	.	.	.	.	.
.	.	.	.	.	.	.	.	.	.	.	.	.	.	.
.	.	.	.	.	.	.	.	.	.	.	.	.	.	.
.	.	.	.	.	.	.	.	.	.	.	.	.	.	.
.	.	.	.	.	.	.	.	.	.	.	.	.	.	.
7	.	.	.	.	.	.	.	.	1	.	.	2	4	.
19	.	.	.	.	.	.	.	.	.	.	1	10	5	3
2	.	.	.	.	.	.	.	.	.	.	.	1	1	.
7	.	.	.	.	.	.	.	.	.	1	1	1	3	1
7	.	.	.	.	.	.	.	.	.	.	1	3	2	.
16	.	.	.	.	.	.	.	.	.	2	1	3	8	2
1	.	.	.	.	.	.	.	.	.	.	1	.	.	.
3	.	.	.	.	.	.	.	.	.	.	.	2	1	.
1	.	.	.	.	.	.	.	.	1	.	.	.	.	.
.	.	.	.	.	.	.	.	.	.	.	.	.	.	.
2	.	.	.	.	.	.	.	.	.	.	1	1	.	.
4	.	.	.	.	.	.	.	.	.	.	.	.	3	1
1	.	.	.	.	.	.	.	.	.	.	.	.	.	1
9	.	.	.	.	.	.	.	.	.	.	.	4	2	2
59	.	.	.	.	.	.	.	.	.	5	9	15	21	9
18	.	.	.	.	.	.	.	.	.	.	1	3	9	5
10	.	.	.	.	.	.	.	.	.	.	.	4	3	1
50	.	.	.	.	.	.	.	.	.	2	1	10	22	16
10	.	.	.	.	.	.	.	.	.	1	1	1	3	5
25	.	.	.	.	.	.	.	.	.	.	.	5	16	4
5	.	.	.	.	.	.	.	.	.	.	.	2	2	1
1	.	.	.	.	.	.	.	.	.	.	.	1	.	1
.	.	.	.	.	.	.	.	.	.	.	.	.	.	.
.	.	.	.	.	.	.	.	.	.	.	.	.	.	.
8	.	.	.	.	.	.	.	.	.	.	.	.	.	.
2	.	.	.	.	.	.	.	.	.	1	1	4	2	1
.	.	.	.	.	.	.	.	.	.	.	.	.	1	.
.	.	.	.	.	.	.	.	.	.	.	.	.	.	.
5	4	1	.	5	.	.	.	.	.	.	.	.	.	.
1	1	.	.	1	.	.	.	.	.	.	.	.	.	.
2	.	.	.	.	.	.	.	.	.	.	.	1	.	1
16	.	.	.	.	.	1	2	.	1	1	1	2	9	4
3	.	.	.	.	.	.	.	.	.	.	2	1	4	5
14	.	.	.	.	.	.	.	.	.	1	.	.	.	.
2	.	.	.	.	.	.	.	.	.	1	.	1	.	.
2	.	.	.	.	.	.	.	.	.	1	.	1	.	.

# ABSTRACT 28 Belfast District: Causes

Abbreviated List 'B'	Total deaths	MALES														
		AGED														
		All ages	under 4 wks.	1-5 mths.	6-11 mths.	Total under 1 yr.	1-4	5-14	15-24	25-34	35-44	45-54	55-64	65-74	75-84	85 and over
All CAUSES	4,169	2,067	21	13	1	35	4	17	24	23	59	160	409	637	542	157
B1	.	.	.	.	.	.	.	.	.	.	.	.	.	.	.	.
B2	.	.	.	.	.	.	.	.	.	.	.	.	.	.	.	.
B3	.	.	.	.	.	.	.	.	.	.	.	.	.	.	.	.
B4	5	3	.	.	1	1	.	.	.	.	.	.	.	.	.	1
B5	9	7	.	.	.	.	.	.	.	.	.	1	1	3	1	1
B6	.	.	.	.	.	.	.	.	.	.	.	.	.	.	.	.
B7	.	.	.	.	.	.	.	.	.	.	.	.	.	.	.	.
B8	.	.	.	.	.	.	.	.	.	.	.	.	.	.	.	.
B9	1	.	.	.	.	.	.	.	.	.	.	.	.	.	.	.
B10	.	.	.	.	.	.	.	.	.	.	.	.	.	.	.	.
B11	.	.	.	.	.	.	.	.	.	.	.	.	.	.	.	.
B12	.	.	.	.	.	.	.	.	.	.	.	.	.	.	.	.
B13	.	.	.	.	.	.	.	.	.	.	.	.	.	.	.	.
B14	.	.	.	.	.	.	.	.	.	.	.	.	.	.	.	.
B15	1	1	.	.	.	.	.	.	.	.	.	1	.	.	.	.
B16	.	.	.	.	.	.	.	.	.	.	.	.	.	.	.	.
B17	2	2	.	.	.	.	.	.	.	.	.	.	2	.	.	.
B18	5	1	.	.	.	.	.	.	.	.	.	.	.	.	1	.
B19A	85	37	.	.	.	.	.	.	.	.	1	6	2	15	12	1
B19B	117	48	.	.	.	.	.	.	.	.	.	14	18	15	15	1
B19C	242	191	.	.	.	.	.	.	.	.	5	13	48	80	43	2
B19D	80	61	.	.	.	.	.	.	.	.	.	.	.	.	.	.
B19E	120	105	.	.	.	.	.	.	.	2	.	4	9	13	31	2
B19F	208	105	.	.	.	.	1	2	1	.	8	30	33	33	18	7
B19G	33	21	.	.	.	.	.	1	.	1	2	3	3	9	2	.
B20	11	6	.	.	.	.	.	.	.	.	.	2	2	1	1	.
B21	14	5	.	.	.	.	.	.	.	.	.	.	1	1	2	1
B22	2	1	.	.	.	.	.	.	.	.	1	.	.	.	.	1
B23	7	2	.	.	.	.	.	.	.	.	.	.	.	1	.	.
B24	3	2	.	1	.	1	.	.	.	.	.	.	1	.	.	.
B25	2	1	.	.	.	.	.	.	.	.	.	.	.	1	.	1
B26	27	10	.	.	.	.	.	.	.	.	3	1	2	1	2	1
B27A	18	6	.	.	.	.	.	.	.	.	.	1	1	3	1	1
B27B	16	10	.	.	.	.	.	.	.	.	1	1	1	1	6	1
B28A	113	62	.	.	.	.	.	.	.	.	2	6	22	18	11	2
B28B	1,071	604	.	.	.	.	.	.	.	1	6	52	154	198	156	37
B29	188	68	.	.	.	.	.	.	.	.	2	4	7	21	21	13
B30A	68	24	.	.	.	.	.	.	.	.	2	2	5	12	4	1
B30B	477	178	.	.	.	.	1	1	.	.	3	7	16	67	59	24
B46A	118	43	.	.	.	.	.	.	.	.	2	3	11	11	12	4
B31	22	6	.	.	.	.	.	.	.	.	.	3	1	1	4	1
B32	304	123	1	2	.	3	.	1	.	.	2	3	9	25	53	27
B33	154	107	.	.	.	.	.	.	.	.	.	9	23	32	31	12
B46B	79	46	.	.	.	.	.	.	.	.	.	3	11	23	8	1
B34	25	13	.	.	.	.	.	.	.	.	1	.	2	6	3	1
B35	2	2	.	.	.	.	.	.	.	.	.	.	.	.	1	1
B36	16	3	.	.	.	.	.	.	.	.	.	1	1	.	1	1
B37	20	13	.	.	.	.	.	.	.	.	.	.	.	.	.	.
B46C	38	14	1	.	.	1	.	.	.	.	1	.	6	3	2	1
B38	18	9	.	.	.	.	.	.	.	.	.	.	2	4	4	1
B39	4	4	.	.	.	.	.	.	.	.	.	.	.	2	2	.
B40	.	.	.	.	.	.	.	.	.	.	.	.	.	.	.	.
B41	.	.	.	.	.	.	.	.	.	.	.	.	.	.	.	.
B42	33	16	7	5	.	12	.	.	.	.	.	.	1	2	1	.
B43	16	9	9	.	.	9	.	.	.	.	.	.	.	.	.	.
B44	9	2	2	.	.	2	.	.	.	.	.	.	.	.	.	.
B45	11	5	.	2	.	2	.	.	.	.	.	.	.	.	2	1
B46D	108	47	.	1	.	1	.	1	1	3	3	4	9	11	14	3
B47	68	42	.	1	.	1	1	5	6	5	5	4	7	3	5	.
B48	136	64	1	1	.	2	1	6	2	5	6	13	3	11	10	5
B49	16	5	.	.	.	.	.	.	.	2	1	.	.	1	1	.
B50	47	38	.	.	.	.	.	.	14	5	8	6	4	1	.	.

\*Corresponding detailed list numbers and causes of death appear on page 181.

of death at different age-periods by sex, 1978.

FEMALES															
All ages	under 4 wks.	1-5 mths.	6-11 mths.	Total under 1 yr.	AGED										85 and over
					1-4	5-14	15-24	25-34	35-44	45-54	55-64	65-74	75-84		
2,102	25	12	3	40	4	7	17	18	23	87	258	495	718	435	
.	.	.	.	.	.	.	.	.	.	.	.	.	.	.	
.	.	.	.	.	.	.	.	.	.	.	.	.	.	.	
2	.	.	.	.	.	.	.	.	.	.	.	1	.	1	
2	.	.	.	.	.	.	.	.	.	.	.	.	.	2	
.	.	.	.	.	.	.	.	.	.	.	.	.	.	.	
.	.	.	.	.	.	.	.	.	.	.	.	.	.	.	
1	.	.	.	.	1	.	.	.	.	.	.	.	.	.	
.	.	.	.	.	.	.	.	.	.	.	.	.	.	.	
.	.	.	.	.	.	.	.	.	.	.	.	.	.	.	
.	.	.	.	.	.	.	.	.	.	.	.	.	.	.	
.	.	.	.	.	.	.	.	.	.	.	.	.	.	.	
4	.	.	.	.	.	.	.	.	.	.	.	.	.	.	
48	.	.	.	.	.	.	.	.	.	.	.	.	.	.	
69	.	.	.	.	.	.	.	.	.	1	9	15	18	5	
51	.	.	.	.	.	.	1	.	1	5	11	17	21	13	
80	.	.	.	.	.	.	.	.	3	8	24	21	16	7	
59	.	.	.	.	.	.	.	1	1	5	17	16	14	5	
103	.	.	.	.	.	.	.	.	2	6	24	28	32	11	
12	.	.	.	.	.	.	.	.	2	2	3	2	2	1	
5	1	.	.	1	.	.	1	.	.	.	1	1	1	2	
9	.	.	.	.	.	.	.	.	.	.	.	4	3	.	
1	.	.	.	.	.	.	.	.	.	.	.	1	.	3	
5	.	.	.	.	.	.	.	.	.	.	.	.	.	.	
1	.	.	.	.	.	.	1	.	.	.	.	.	.	.	
1	.	.	.	.	.	.	.	.	.	.	.	.	.	.	
17	.	.	.	.	.	.	.	.	.	.	1	.	.	.	
12	.	.	.	.	.	.	.	.	1	2	5	6	3	.	
6	.	.	.	.	.	.	.	.	.	.	.	4	5	2	
51	.	.	.	.	.	.	.	.	1	.	1	2	2	.	
467	.	1	.	1	.	.	.	.	.	1	11	23	13	3	
120	.	.	.	.	.	.	1	1	2	12	55	120	192	83	
44	.	.	.	.	.	.	.	.	.	3	6	23	42	44	
299	.	.	.	.	.	.	.	.	.	3	6	15	18	2	
75	.	.	.	.	.	.	.	1	.	5	19	57	128	89	
16	.	.	.	.	.	.	1	1	.	1	6	18	29	19	
181	1	6	.	7	1	.	.	.	1	2	6	28	61	75	
47	.	.	.	.	.	.	.	.	.	4	2	17	21	3	
33	.	.	.	.	.	.	.	.	.	3	7	9	8	6	
12	.	.	.	.	.	.	.	.	.	.	2	2	2	6	
.	.	.	.	.	.	.	.	.	.	.	.	.	.	.	
13	.	.	.	.	.	.	.	.	1	.	1	2	6	3	
7	.	.	.	.	.	.	.	.	.	3	2	1	9	1	
24	.	.	1	1	.	.	.	.	.	1	8	3	2	5	
9	.	.	.	.	.	.	.	.	.	1	1	3	2	2	
.	.	.	.	.	.	.	.	.	.	.	.	.	.	.	
.	.	.	.	.	.	.	.	.	.	.	.	.	.	.	
17	8	5	.	13	2	1	.	1	.	.	.	.	.	.	
7	7	.	.	7	.	.	.	.	.	.	.	.	.	.	
7	7	.	.	7	.	.	.	.	.	.	.	.	.	.	
6	.	.	.	.	.	.	.	.	.	.	.	.	.	.	
61	1	.	2	3	.	.	.	.	3	2	5	1	2	3	
26	.	.	.	.	.	5	.	3	1	.	4	7	24	10	
72	.	.	.	.	.	.	2	4	.	7	8	5	2	2	
11	.	.	.	.	.	.	2	2	1	4	2	1	28	14	
9	.	.	.	.	.	1	2	1	.	1	3	1	.	.	

# ABSTRACT 28. Castlereagh District: Causes

Abbreviated List 'B'*	Total deaths	MALES														
		AGED														
		All ages	under 4 wks.	1-5 mths.	6-11 mths.	Total under 1 yr.	1-4	5-14	15-24	25-34	35-44	45-54	55-64	65-74	75-84	85 and over
All CAUSES	608	325	5	3	.	8	1	5	4	10	16	29	71	81	75	25
B1	.	.	.	.	.	.	.	.	.	.	.	.	.	.	.	.
B2	.	.	.	.	.	.	.	.	.	.	.	.	.	.	.	.
B3	.	.	.	.	.	.	.	.	.	.	.	.	.	.	.	.
B4	2	1	1	.	.	1	.	.	.	.	.	.	.	.	.	.
B5	2	2	.	.	.	.	.	.	.	.	.	.	1	1	.	.
B6	.	.	.	.	.	.	.	.	.	.	.	.	.	.	.	.
B7	.	.	.	.	.	.	.	.	.	.	.	.	.	.	.	.
B8	.	.	.	.	.	.	.	.	.	.	.	.	.	.	.	.
B9	1	1	.	1	.	1	.	.	.	.	.	.	.	.	.	.
B10	.	.	.	.	.	.	.	.	.	.	.	.	.	.	.	.
B11	.	.	.	.	.	.	.	.	.	.	.	.	.	.	.	.
B12	.	.	.	.	.	.	.	.	.	.	.	.	.	.	.	.
B13	.	.	.	.	.	.	.	.	.	.	.	.	.	.	.	.
B14	.	.	.	.	.	.	.	.	.	.	.	.	.	.	.	.
B15	.	.	.	.	.	.	.	.	.	.	.	.	.	.	.	.
B16	.	.	.	.	.	.	.	.	.	.	.	.	.	.	.	.
B17	.	.	.	.	.	.	.	.	.	.	.	.	.	.	.	.
B18	4	3	.	.	.	.	.	.	.	.	.	.	1	1	1	.
B19A	10	6	.	.	.	.	.	.	.	.	.	2	1	1	2	1
B19B	14	4	.	.	.	.	.	.	.	.	.	.	2	1	.	.
B19C	32	26	.	.	.	.	.	.	.	.	1	4	10	5	2	.
B19D	20	.	.	.	.	.	.	.	.	.	.	.	.	.	.	.
B19E	23	15	.	.	.	.	.	.	.	1	.	.	1	6	5	2
B19F	23	14	.	.	.	.	1	.	.	.	1	.	5	4	3	.
B19G	5	2	.	.	.	.	.	.	.	.	.	1	.	.	1	.
B20	1	.	.	.	.	.	.	.	.	.	.	.	.	.	.	.
B21	3	.	.	.	.	.	.	.	.	.	.	.	.	.	.	.
B22	.	.	.	.	.	.	.	.	.	.	.	.	.	.	.	.
B23	.	.	.	.	.	.	.	.	.	.	.	.	.	.	.	.
B24	.	.	.	.	.	.	.	.	.	.	.	.	.	.	.	.
B25	.	.	.	.	.	.	.	.	.	.	.	.	.	.	.	.
B26	6	3	.	.	.	.	.	.	.	.	.	.	2	1	.	.
B27A	.	.	.	.	.	.	.	.	.	.	.	.	.	.	.	.
B27B	.	.	.	.	.	.	.	.	.	.	.	.	.	.	.	.
B28A	14	10	.	.	.	.	.	.	.	.	.	2	4	4	.	.
B28B	173	108	.	.	.	.	.	.	.	1	2	12	31	26	28	8
B29	28	11	.	.	.	.	.	.	.	.	1	.	3	5	2	2
B30A	9	2	.	.	.	.	.	.	.	.	.	.	1	1	.	.
B30B	53	17	.	.	.	.	.	.	.	.	.	2	4	4	5	2
B46A	19	9	.	.	.	.	.	.	.	.	.	.	4	2	2	1
B31	1	.	.	.	.	.	.	.	.	.	.	.	.	.	.	.
B32	41	16	.	1	.	1	.	.	.	.	.	.	.	4	9	2
B33	14	9	.	.	.	.	.	.	.	.	.	1	1	4	3	.
B46B	8	5	.	.	.	.	.	.	.	.	.	.	2	1	1	1
B34	7	1	.	.	.	.	.	.	.	.	.	.	.	.	.	.
B35	.	.	.	.	.	.	.	.	.	.	.	.	.	.	.	.
B36	5	3	.	.	.	.	.	.	.	1	.	.	1	1	.	.
B37	1	.	.	.	.	.	.	.	.	.	.	.	.	.	.	.
B46C	3	2	.	.	.	.	.	.	.	.	.	.	1	.	.	1
B38	3	1	.	.	.	.	.	.	.	.	.	.	.	.	1	.
B39	1	1	.	.	.	.	.	.	.	.	.	.	.	1	.	.
B40	.	.	.	.	.	.	.	.	.	.	.	.	.	.	.	.
B41	.	.	.	.	.	.	.	.	.	.	.	.	.	.	.	.
B42	9	4	2	1	.	3	.	1	.	.	.	.	.	.	.	.
B43	1	.	.	.	.	.	.	.	.	.	.	.	.	.	.	.
B44	1	1	1	.	.	1	.	.	.	.	.	.	.	.	.	.
B45	1	1	.	.	.	.	.	.	.	.	.	.	.	.	1	.
B46D	15	6	1	.	.	1	.	.	.	.	1	1	.	2	1	.
B47	14	12	.	.	.	.	.	2	.	.	3	1	1	1	1	.
B48	24	14	.	.	.	.	.	1	2	1	3	1	1	1	1	3
B49	7	7	.	.	.	.	.	.	.	.	2	.	3	.	.	.
B50	10	8	.	.	.	.	.	1	.	2	1	2	.	2	.	.

\*Corresponding detailed list numbers and causes of death appear on page 181.

of death at different age-periods by sex, 1978.

FEMALES														
All ages	under 4 wks.	AGED												
		1-5 mths.	6-11 mths.	Total under 1 yr.	1-4	5-14	15-24	25-34	35-44	45-54	55-64	65-74	75-84	85 and over
283	5	1	1	7	2	.	4	4	3	14	42	64	95	48
.	.	.	.	.	.	.	.	.	.	.	.	.	.	.
.	.	.	.	.	.	.	.	.	.	.	.	.	.	.
1	.	.	.	.	1	.	.	.	.	.	.	.	.	.
.	.	.	.	.	.	.	.	.	.	.	.	.	.	.
.	.	.	.	.	.	.	.	.	.	.	.	.	.	.
.	.	.	.	.	.	.	.	.	.	.	.	.	.	.
.	.	.	.	.	.	.	.	.	.	.	.	.	.	.
.	.	.	.	.	.	.	.	.	.	.	.	.	.	.
.	.	.	.	.	.	.	.	.	.	.	.	.	.	.
.	.	.	.	.	.	.	.	.	.	.	.	.	.	.
.	.	.	.	.	.	.	.	.	.	.	.	.	.	.
1	1	.	.	1	.	.	.	.	.	.	.	.	.	.
4	.	.	.	.	.	.	.	.	.	.	.	.	2	2
10	.	.	.	.	.	.	.	.	.	.	.	.	2	3
6	.	.	.	.	.	.	.	.	.	.	.	.	1	.
20	.	.	.	.	.	.	.	2	1	3	5	8	1	.
8	.	.	.	.	.	.	.	.	1	.	2	4	.	1
9	.	.	.	.	.	.	.	.	.	3	2	1	1	2
3	.	.	.	.	.	.	.	.	.	.	.	2	.	1
1	.	.	.	.	.	.	.	.	.	1	.	.	.	.
3	.	.	.	.	.	.	.	.	.	.	1	.	2	.
.	.	.	.	.	.	.	.	.	.	.	.	.	.	.
.	.	.	.	.	.	.	.	.	.	.	.	.	.	.
.	.	.	.	.	.	.	.	.	.	.	.	.	.	.
3	.	.	.	.	.	.	.	.	.	.	1	1	1	.
.	.	.	.	.	.	.	.	.	.	.	.	.	.	.
.	.	.	.	.	.	.	.	.	.	.	.	.	.	.
.	.	.	.	.	.	.	.	.	.	.	.	.	.	.
4	.	.	.	.	.	.	.	.	.	.	2	1	.	1
65	.	.	.	.	.	.	.	.	.	1	11	12	34	7
17	.	.	.	.	.	.	.	.	.	.	.	3	6	8
7	.	.	.	.	.	.	.	.	.	.	1	4	1	1
36	.	.	.	.	.	.	.	.	.	1	4	9	14	8
10	.	1	.	1	.	.	.	.	.	.	2	1	3	3
1	.	.	.	.	.	.	.	.	.	.	.	1	.	.
25	.	.	1	1	.	.	1	.	.	1	.	4	9	9
5	.	.	.	.	.	.	.	.	.	.	3	1	1	1
3	.	.	.	.	.	.	.	.	.	.	.	.	2	.
6	.	.	.	.	.	.	.	.	.	.	.	1	5	.
.	.	.	.	.	.	.	.	.	.	.	.	.	.	.
2	.	.	.	.	.	.	.	.	.	1	.	.	1	.
1	.	.	.	.	.	.	.	.	.	.	.	.	.	.
1	.	.	.	.	.	.	.	.	.	.	.	1	1	.
2	.	.	.	.	.	.	.	.	.	.	.	.	.	.
.	.	.	.	.	.	.	.	.	.	.	.	.	.	.
.	.	.	.	.	.	.	.	.	.	.	.	.	.	.
5	3	.	.	3	1	.	1	.	.	.	.	.	.	.
1	1	.	.	1	.	.	.	.	.	.	.	.	.	.
.	.	.	.	.	.	.	.	.	.	.	.	.	.	.
9	.	.	.	.	.	.	1	.	.	.	2	3	3	.
2	.	.	.	.	.	.	1	.	.	.	.	1	.	.
10	.	.	.	.	.	.	.	2	1	.	1	1	4	1
.	.	.	.	.	.	.	.	.	.	.	.	.	.	.
2	.	.	.	.	.	.	.	.	.	2	.	.	.	.

# ABSTRACT 28. Down District: Causes

Abbreviated List 'B'	Total deaths	MALES														
		AGED														
		All ages	under 4 wks.	1-5 mths.	6-11 mths.	Total under 1 yr.	1-4	5-14	15-24	25-34	35-44	45-54	55-64	65-74	75-84	85 and over
All CAUSES	587	300	7	3	1	11	2	5	3	4	7	19	49	99	73	28
B1	.	.	.	.	.	.	.	.	.	.	.	.	.	.	.	.
B2	.	.	.	.	.	.	.	.	.	.	.	.	.	.	.	.
B3	.	.	.	.	.	.	.	.	.	.	.	.	.	.	.	.
B4	1	1	.	.	1	1	.	.	.	.	.	.	.	.	.	.
B5	1	1	.	.	.	.	.	.	.	.	.	.	1	.	.	.
B6	.	.	.	.	.	.	.	.	.	.	.	.	.	.	.	.
B7	.	.	.	.	.	.	.	.	.	.	.	.	.	.	.	.
B8	.	.	.	.	.	.	.	.	.	.	.	.	.	.	.	.
B9	.	.	.	.	.	.	.	.	.	.	.	.	.	.	.	.
B10	.	.	.	.	.	.	.	.	.	.	.	.	.	.	.	.
B11	.	.	.	.	.	.	.	.	.	.	.	.	.	.	.	.
B12	.	.	.	.	.	.	.	.	.	.	.	.	.	.	.	.
B13	.	.	.	.	.	.	.	.	.	.	.	.	.	.	.	.
B14	.	.	.	.	.	.	.	.	.	.	.	.	.	.	.	.
B15	.	.	.	.	.	.	.	.	.	.	.	.	.	.	.	.
B16	.	.	.	.	.	.	.	.	.	.	.	.	.	.	.	.
B17	.	.	.	.	.	.	.	.	.	.	.	.	.	.	.	.
B18	3	2	.	.	.	.	1	.	.	.	.	.	.	.	.	.
B19A	9	5	.	.	.	.	.	.	.	.	1	2	.	.	2	1
B19B	13	8	.	.	.	.	.	.	.	.	.	.	.	3	2	3
B19C	17	12	.	.	.	.	.	.	.	.	.	.	.	3	3	6
B19D	10	.	.	.	.	.	.	.	.	.	.	.	.	.	.	.
B19E	9	6	.	.	.	.	.	.	.	.	.	.	.	.	4	2
B19F	26	13	.	.	.	.	.	1	.	.	.	2	4	4	4	2
B19G	4	1	.	.	.	.	.	1	.	.	.	.	.	.	.	.
B20	1	.	.	.	.	.	.	.	.	.	.	.	.	.	.	.
B21	3	2	.	.	.	.	.	.	.	.	.	.	.	.	1	1
B22	1	1	.	.	.	.	.	.	.	.	.	.	.	.	.	1
B23	2	1	.	.	.	.	.	.	.	.	.	.	.	.	.	.
B24	2	2	.	2	.	2	.	.	.	.	.	.	.	.	1	.
B25	.	.	.	.	.	.	.	.	.	.	.	.	.	.	.	.
B26	2	1	.	.	.	.	.	.	.	.	.	.	.	.	.	.
B27A	1	.	.	.	.	.	.	.	.	.	1	.	.	.	.	.
B27B	2	2	.	.	.	.	.	.	.	.	.	.	.	.	.	.
B28A	10	5	.	.	.	.	.	.	.	.	.	.	1	.	1	.
B28B	188	105	.	.	.	.	.	.	.	.	.	8	21	3	20	15
B29	30	17	.	.	.	.	.	.	1	.	.	.	7	41	7	3
B30A	10	3	.	.	.	.	.	.	.	.	1	.	1	1	9	2
B30B	79	32	.	.	.	.	.	.	.	.	.	3	4	14	1	1
B46A	16	6	.	.	.	.	.	.	.	.	.	.	2	2	1	1
B31	.	.	.	.	.	.	.	.	.	.	.	.	.	.	.	.
B32	44	15	.	.	.	.	.	.	.	.	1	.	1	6	1	1
B33	17	10	.	.	.	.	.	.	.	.	.	.	1	5	3	1
B46B	9	7	.	.	.	.	.	.	1	.	.	1	2	1	1	1
B34	3	3	.	.	.	.	.	.	.	.	.	2	1	.	.	.
B35	.	.	.	.	.	.	.	.	.	.	.	.	.	.	.	.
B36	1	1	.	.	.	.	.	.	.	.	.	.	.	.	.	.
B37	3	1	.	.	.	.	.	.	.	.	.	.	1	.	1	.
B46C	5	3	.	.	.	.	.	.	.	.	.	1	.	.	1	1
B38	4	3	.	.	.	.	.	.	.	.	.	.	.	1	1	1
B39	.	.	.	.	.	.	.	.	.	.	.	.	.	.	.	.
B40	.	.	.	.	.	.	.	.	.	.	.	.	.	.	.	.
B41	.	.	.	.	.	.	.	.	.	.	.	.	.	.	.	.
B42	6	6	5	.	.	5	1	.	.	.	.	.	.	.	.	.
B43	1	1	1	.	.	.	.	.	.	.	.	.	.	.	.	.
B44	3	1	1	.	.	1	.	.	.	.	.	.	.	.	.	.
B45	4	2	.	.	.	.	.	.	.	.	.	.	.	.	1	1
B46D	20	10	.	.	.	.	.	1	.	1	1	2	2	1	3	.
B47	10	6	.	.	.	.	.	1	.	1	.	.	.	1	2	.
B48	9	3	.	1	.	1	.	1	.	.	.	.	.	.	.	.
B49	4	2	.	.	.	.	.	.	.	2	.	.	.	.	.	.
B50	4	.	.	.	.	.	.	.	.	.	.	.	.	.	.	.

\*Corresponding detailed list numbers and causes of death appear on page 181.



FEMALES														
All ages	under 4 wks.	1-5 mths.	6-11 mths.	Total under 1 yr.	AGED									
					1-4	5-14	15-24	25-34	35-44	45-54	55-64	65-74	75-84	85 and over
287	3	2	.	5	1	1	4	3	3	12	33	66	96	63
.	.	.	.	.	.	.	.	.	.	.	.	.	.	.
.	.	.	.	.	.	.	.	.	.	.	.	.	.	.
.	.	.	.	.	.	.	.	.	.	.	.	.	.	.
.	.	.	.	.	.	.	.	.	.	.	.	.	.	.
.	.	.	.	.	.	.	.	.	.	.	.	.	.	.
.	.	.	.	.	.	.	.	.	.	.	.	.	.	.
.	.	.	.	.	.	.	.	.	.	.	.	.	.	.
.	.	.	.	.	.	.	.	.	.	.	.	.	.	.
.	.	.	.	.	.	.	.	.	.	.	.	.	.	.
.	.	.	.	.	.	.	.	.	.	.	.	.	.	.
.	.	.	.	.	.	.	.	.	.	.	.	.	.	.
.	.	.	.	.	.	.	.	.	.	.	.	.	.	.
.	.	.	.	.	.	.	.	.	.	.	.	.	.	.
1	.	.	.	.	.	.	.	.	.	.	.	1	.	.
4	.	.	.	.	.	.	.	.	.	.	2	.	2	.
5	.	.	.	.	.	.	.	.	.	.	.	1	3	1
5	.	.	.	.	.	.	.	.	.	.	.	4	1	.
10	.	.	.	.	.	.	.	.	.	1	4	1	3	1
3	.	.	.	.	.	.	.	.	.	.	2	1	.	.
13	.	.	.	.	.	.	.	.	1	3	3	3	1	2
3	.	.	.	.	.	.	1	1	.	1	.	.	.	.
1	.	.	.	.	.	.	1	.	.	.	.	1	.	.
1	.	.	.	.	.	.	.	.	.	.	.	.	.	.
1	.	.	.	.	.	.	.	.	.	.	1	.	.	.
1	.	.	.	.	.	.	.	.	.	.	.	.	.	.
1	.	.	.	.	.	.	.	.	.	.	.	.	1	1
5	.	.	.	.	.	.	.	.	.	.	.	.	.	.
83	.	.	.	.	.	.	.	.	.	2	12	26	3	18
13	.	.	.	.	.	.	.	.	.	.	1	2	25	5
7	.	.	.	.	.	.	.	.	.	.	2	2	5	2
47	.	.	.	.	.	.	.	.	.	2	4	2	3	10
10	.	.	.	.	.	.	1	.	1	.	.	2	4	3
29	.	1	.	1	.	.	.	1	.	.	.	5	12	8
7	.	.	.	.	.	.	.	.	1	1	.	2	.	4
2	.	.	.	.	.	.	.	.	.	.	.	.	2	.
.	.	.	.	.	.	.	.	.	.	.	.	.	.	.
.	.	.	.	.	.	.	.	.	.	.	.	.	.	.
2	.	.	.	.	.	.	.	.	.	.	.	1	1	.
2	.	.	.	.	.	.	1	.	.	.	.	.	2	.
1	.	.	.	.	.	.	.	.	.	.	.	.	.	.
.	.	.	.	.	.	.	.	.	.	.	.	.	.	.
.	.	.	.	.	.	.	.	.	.	.	.	.	.	.
.	.	.	.	.	.	.	.	.	.	.	.	.	.	.
2	2	.	.	2	.	.	.	.	.	.	.	.	.	.
2	.	.	.	.	.	.	.	.	.	.	.	.	.	.
10	1	.	.	1	.	.	1	.	.	.	2	.	1	1
4	.	1	.	1	1	.	.	.	.	.	1	.	1	3
6	.	.	.	.	.	.	.	.	.	.	.	2	1	1
2	.	.	.	.	.	.	.	1	1	.	.	.	.	3
4	.	.	.	.	.	.	.	.	.	1	.	1	2	.

# ABSTRACT 28. Lisburn District: Causes

Abbreviated List 'B'	Total deaths	MALES															
		AGED															
		All ages	under 4 wks.	1-5 mths.	6-11 mths.	Total under 1 yr.	1-4	5-14	15-24	25-34	35-44	45-54	55-64	65-74	75-84	85 and over	
All CAUSES	750	409	16	.	.	16	1	4	8	11	16	35	75	112	102	29	
B1	.	.	.	.	.	.	.	.	.	.	.	.	.	.	.	.	.
B2	.	.	.	.	.	.	.	.	.	.	.	.	.	.	.	.	.
B3	.	.	.	.	.	.	.	.	.	.	.	.	.	.	.	.	.
B4	1	.	.	.	.	.	.	.	.	.	.	.	.	.	.	.	.
B5	1	1	.	.	.	.	.	.	.	.	.	1	.	.	.	.	.
B6	.	.	.	.	.	.	.	.	.	.	.	.	.	.	.	.	.
B7	.	.	.	.	.	.	.	.	.	.	.	.	.	.	.	.	.
B8	.	.	.	.	.	.	.	.	.	.	.	.	.	.	.	.	.
B9	.	.	.	.	.	.	.	.	.	.	.	.	.	.	.	.	.
B10	.	.	.	.	.	.	.	.	.	.	.	.	.	.	.	.	.
B11	.	.	.	.	.	.	.	.	.	.	.	.	.	.	.	.	.
B12	.	.	.	.	.	.	.	.	.	.	.	.	.	.	.	.	.
B13	.	.	.	.	.	.	.	.	.	.	.	.	.	.	.	.	.
B14	.	.	.	.	.	.	.	.	.	.	.	.	.	.	.	.	.
B15	.	.	.	.	.	.	.	.	.	.	.	.	.	.	.	.	.
B16	.	.	.	.	.	.	.	.	.	.	.	.	.	.	.	.	.
B17	.	.	.	.	.	.	.	.	.	.	.	.	.	.	.	.	.
B18	1	.	.	.	.	.	.	.	.	.	.	.	.	.	.	.	.
B19A	10	8	.	.	.	.	.	.	.	.	.	.	2	2	4	.	2
B19B	18	8	.	.	.	.	.	.	.	.	.	1	2	2	4	.	.
B19C	30	23	.	.	.	.	.	.	.	.	2	3	6	7	4	1	1
B19D	15	1	.	.	.	.	.	.	.	.	.	.	1	.	.	.	.
B19E	12	7	.	.	.	.	.	.	.	.	.	.	2	3	2	.	.
B19F	37	22	.	.	.	.	1	.	.	4	.	1	4	6	6	1	.
B19G	5	1	.	.	.	.	.	.	.	.	.	.	2	1	.	.	.
B20	4	3	.	.	.	.	.	.	1	.	.	.	1	.	.	.	.
B21	2	2	.	.	.	.	.	.	.	.	.	.	1	1	.	.	.
B22	.	.	.	.	.	.	.	.	.	.	.	.	.	.	.	.	.
B23	2	1	.	.	.	.	.	.	.	.	.	.	1	.	.	.	.
B24	.	.	.	.	.	.	.	.	.	.	.	.	.	.	.	.	.
B25	.	.	.	.	.	.	.	.	.	.	.	.	.	.	.	.	.
B26	3	1	.	.	.	.	.	.	.	.	.	.	.	1	.	.	.
B27A	3	2	.	.	.	.	.	.	.	.	.	.	2	.	.	.	.
B27B	1	1	.	.	.	.	.	.	.	.	.	.	.	.	1	.	1
B28A	23	13	.	.	.	.	.	.	.	.	.	3	4	4	1	1	1
B28B	205	123	.	.	.	.	.	.	.	1	5	17	24	45	26	5	5
B29	45	22	.	.	.	.	.	1	.	.	.	.	4	5	5	.	7
B30A	10	2	.	.	.	.	.	.	.	.	.	2	.	.	.	.	.
B30B	103	38	1	.	.	1	.	.	.	.	1	.	4	12	18	2	2
B46A	15	9	.	.	.	.	.	.	.	.	2	.	3	1	2	1	.
B31	1	1	.	.	.	.	.	.	.	.	.	.	.	1	.	.	.
B32	63	30	.	.	.	.	.	.	.	.	.	.	2	6	17	5	.
B33	26	19	1	.	.	1	.	.	.	.	.	1	4	5	8	.	.
B46B	5	4	1	.	.	1	.	.	.	.	.	.	1	1	1	.	1
B34	5	3	.	.	.	.	.	.	.	.	.	.	.	.	.	.	2
B35	.	.	.	.	.	.	.	.	.	.	.	.	.	.	.	.	.
B36	3	1	.	.	.	.	.	.	.	.	.	.	.	.	1	.	.
B37	1	.	.	.	.	.	.	.	.	.	.	.	.	.	.	.	.
B46C	6	1	.	.	.	.	.	.	.	.	.	1	.	.	.	.	.
B38	1	1	.	.	.	.	.	.	.	.	.	.	.	1	.	.	.
B39	.	.	.	.	.	.	.	.	.	.	.	.	.	.	.	.	.
B40	.	.	.	.	.	.	.	.	.	.	.	.	.	.	.	.	.
B41	.	.	.	.	.	.	.	.	.	.	.	.	.	.	.	.	.
B42	7	3	3	.	.	3	.	.	.	.	.	.	.	.	.	.	.
B43	10	9	9	.	.	9	.	.	.	.	.	.	.	.	.	.	.
B44	3	1	1	.	.	1	.	.	.	.	.	.	.	.	.	.	.
B45	1	.	.	.	.	.	.	.	.	.	.	.	.	.	.	.	.
B46D	19	12	.	.	.	.	.	.	.	.	.	1	4	3	2	.	2
B47	15	10	.	.	.	.	.	1	5	1	1	2	.	.	.	.	.
B48	25	16	.	.	.	.	.	2	.	2	3	1	2	5	1	.	.
B49	4	1	.	.	.	.	.	.	.	.	.	.	.	1	.	.	.
B50	9	9	.	.	.	.	.	.	2	3	2	1	.	.	1	.	.

\*Corresponding detailed list numbers and causes of death appear on page 181.

of death at different age-periods by sex, 1978

FEMALES														
All ages	AGED													
	under 4 wks.	1-5 mths.	6-11 mths.	Total under 1 yr.	1-4	5-14	15-24	25-34	35-44	45-54	55-64	65-74	75-84	85 and over
341	8	1	3	12	3	3	4	.	5	18	37	77	126	56
.	.	.	.	.	.	.	.	.	.	.	.	.	.	.
.	.	.	.	.	.	.	.	.	.	.	.	.	.	.
1	.	.	.	.	.	.	.	.	.	.	.	.	.	1
.	.	.	.	.	.	.	.	.	.	.	.	.	.	.
.	.	.	.	.	.	.	.	.	.	.	.	.	.	.
.	.	.	.	.	.	.	.	.	.	.	.	.	.	.
.	.	.	.	.	.	.	.	.	.	.	.	.	.	.
.	.	.	.	.	.	.	.	.	.	.	.	.	.	.
.	.	.	.	.	.	.	.	.	.	.	.	.	.	.
.	.	.	.	.	.	.	.	.	.	.	.	.	.	.
.	.	.	.	.	.	.	.	.	.	.	.	.	.	.
1	.	.	.	.	.	.	1	.	.	.	.	.	.	.
2	.	.	.	.	.	.	.	.	.	.	.	.	1	.
10	.	.	.	.	.	.	.	.	.	.	.	4	4	2
7	.	.	.	.	.	.	.	.	.	.	3	3	3	1
14	.	.	.	.	.	.	.	.	2	.	6	1	4	1
5	.	.	.	.	.	.	.	.	.	.	.	2	3	.
15	.	.	.	.	1	.	.	.	.	.	3	6	5	.
4	.	.	.	.	.	1	.	.	1	.	.	.	2	.
1	.	.	.	.	.	.	.	.	.	1	.	.	.	.
.	.	.	.	.	.	.	.	.	.	.	.	.	.	.
1	.	.	.	.	.	.	1	.	.	.	.	.	.	.
.	.	.	.	.	.	.	.	.	.	.	.	.	.	.
2	.	.	.	.	.	.	.	.	.	1	.	.	.	1
1	.	.	.	.	.	.	.	.	.	.	.	.	1	.
.	.	.	.	.	.	.	.	.	.	.	1	.	6	.
10	.	.	.	.	.	.	.	.	.	5	9	3	33	10
82	.	.	.	.	.	.	.	.	.	.	1	25	11	10
23	.	.	.	.	.	.	.	.	.	.	2	1	3	1
8	.	.	.	.	.	.	.	.	.	.	5	17	27	1
65	.	.	.	.	.	.	.	.	1	3	5	1	2	12
6	.	.	.	.	.	.	.	.	1	.	.	.	2	2
.	.	.	.	.	.	.	.	.	.	.	.	.	.	.
33	1	1	2	4	1	.	.	.	.	1	.	5	11	11
7	.	.	.	.	.	.	.	.	.	2	1	2	2	.
1	.	.	.	.	.	.	.	.	.	.	.	.	1	.
2	.	.	.	.	.	.	.	.	.	1	.	.	.	.
.	.	.	.	.	.	.	.	.	.	.	1	.	.	.
2	.	.	.	.	.	.	.	.	.	1	.	.	.	.
1	.	.	.	.	.	.	.	.	.	.	2	1	2	.
5	.	.	.	.	.	.	.	.	.	.	.	.	.	.
.	.	.	.	.	.	.	.	.	.	.	.	.	.	.
.	.	.	.	.	.	.	.	.	.	.	.	.	.	.
.	.	.	.	.	.	.	.	.	.	.	.	.	.	.
4	3	.	1	4	.	.	.	.	.	.	.	.	.	.
1	1	.	.	1	.	.	.	.	.	.	.	.	.	.
2	2	.	.	2	.	.	.	.	.	.	.	.	.	.
1	1	.	.	1	.	.	.	.	.	.	2	3	.	2
7	.	.	.	.	.	.	.	.	.	.	.	.	.	.
5	.	.	.	.	.	2	1	.	.	.	1	1	4	2
9	.	.	.	.	1	.	.	.	.	1	.	.	.	.
3	.	.	.	.	.	.	1	.	.	2	.	.	.	.

# ABSTRACT 28. North Down District: Causes

Abbreviated List 'B'	Total deaths	MALES														
		AGED														
		All ages	under 4 wks.	1-5 mths.	6-11 mths.	Total under 1 yr.	1-4	5-14	15-24	25-34	35-44	45-54	55-64	65-74	75-84	85 and over
All CAUSES	721	348	4	5	.	9	1	1	8	5	4	24	45	112	107	32
B1	.	.	.	.	.	.	.	.	.	.	.	.	.	.	.	.
B2	.	.	.	.	.	.	.	.	.	.	.	.	.	.	.	.
B3	.	.	.	.	.	.	.	.	.	.	.	.	.	.	.	.
B4	.	.	.	.	.	.	.	.	.	.	.	.	.	.	.	.
B5	1	.	.	.	.	.	.	.	.	.	.	.	.	.	.	.
B6	.	.	.	.	.	.	.	.	.	.	.	.	.	.	.	.
B7	.	.	.	.	.	.	.	.	.	.	.	.	.	.	.	.
B8	.	.	.	.	.	.	.	.	.	.	.	.	.	.	.	.
B9	.	.	.	.	.	.	.	.	.	.	.	.	.	.	.	.
B1	.	.	.	.	.	.	.	.	.	.	.	.	.	.	.	.
B11	.	.	.	.	.	.	.	.	.	.	.	.	.	.	.	.
B12	.	.	.	.	.	.	.	.	.	.	.	.	.	.	.	.
B13	.	.	.	.	.	.	.	.	.	.	.	.	.	.	.	.
B14	.	.	.	.	.	.	.	.	.	.	.	.	.	.	.	.
B15	.	.	.	.	.	.	.	.	.	.	.	.	.	.	.	.
B16	.	.	.	.	.	.	.	.	.	.	.	.	.	.	.	.
B17	.	.	.	.	.	.	.	.	.	.	.	.	.	.	.	.
B18	2	.	.	.	.	.	.	.	.	.	.	.	.	.	.	.
B19A	11	5	.	.	.	.	.	.	.	.	1	1	.	1	1	1
B19B	23	9	.	.	.	.	.	.	.	.	.	1	1	3	3	.
B19C	34	27	.	.	.	.	.	.	.	.	.	2	5	15	5	.
B19D	10	.	.	.	.	.	.	.	.	.	.	.	.	.	.	.
B19E	17	12	.	.	.	.	.	.	.	.	.	.	1	3	6	2
B19F	37	17	.	.	.	.	.	.	.	.	.	4	1	8	2	2
B19G	3	1	.	.	.	.	.	.	.	.	.	1	.	.	.	.
B20	1	.	.	.	.	.	.	.	.	.	.	.	.	.	.	.
B21	5	3	.	.	.	.	.	.	.	.	.	.	.	.	2	.
B22	.	.	.	.	.	.	.	.	.	.	.	.	.	.	.	.
B23	.	.	.	.	.	.	.	.	.	.	.	.	.	.	.	.
B24	.	.	.	.	.	.	.	.	.	.	.	.	.	.	.	.
B25	.	.	.	.	.	.	.	.	.	.	.	.	.	.	.	.
B26	4	1	.	.	.	.	.	.	.	.	.	.	.	1	.	.
B27A	3	.	.	.	.	.	.	.	.	.	.	.	.	.	.	.
B27B	1	1	.	.	.	.	.	.	.	.	.	.	.	.	.	.
B28A	14	5	.	.	.	.	.	.	.	.	1	.	.	.	.	.
B28B	195	110	.	.	.	.	.	.	.	.	2	8	2	2	32	11
B29	48	13	.	.	.	.	.	.	.	.	.	.	16	41	4	2
B30A	7	3	.	.	.	.	.	.	.	.	.	.	.	2	1	.
B30B	107	39	.	.	.	.	.	.	.	.	.	1	5	9	17	7
B46A	18	7	.	.	.	.	.	.	.	.	.	.	2	4	1	.
B31	.	.	.	.	.	.	.	.	.	.	.	.	.	.	.	.
B32	55	26	1	4	.	5	.	.	.	.	.	.	.	4	15	2
B33	18	14	.	.	.	.	.	.	.	.	.	1	2	5	6	.
B46B	12	7	.	.	.	.	.	.	.	.	.	.	.	2	2	2
B34	11	7	.	.	.	.	.	.	.	1	.	.	2	2	2	.
B35	1	1	.	.	.	.	.	.	.	.	.	.	.	1	.	.
B36	1	.	.	.	.	.	.	.	.	.	.	.	.	.	.	.
B37	2	1	.	.	.	.	.	.	.	.	.	.	.	.	.	.
B46C	4	1	.	.	.	.	.	.	.	.	.	1	.	.	.	.
B38	.	.	.	.	.	.	.	.	.	.	.	.	.	.	.	.
B39	.	.	.	.	.	.	.	.	.	.	.	.	.	.	.	.
B40	.	.	.	.	.	.	.	.	.	.	.	.	.	.	.	.
B41	.	.	.	.	.	.	.	.	.	.	.	.	.	.	.	.
B42	8	5	1	1	.	2	1	.	2	.	.	.	.	.	.	.
B43	1	1	1	.	.	1	.	.	.	.	.	.	.	.	.	.
B44	.	.	.	.	.	.	.	.	.	.	.	.	.	.	.	.
B45	5	3	1	.	.	1	.	.	.	.	.	.	.	.	2	.
B46D	22	10	.	.	.	.	.	1	.	.	.	1	.	4	2	2
B47	10	6	.	.	.	.	.	.	.	.	.	.	1	.	2	.
B48	26	9	.	.	.	.	.	.	3	.	.	1	1	.	2	.
B49	2	2	.	.	.	.	.	.	1	.	.	.	1	.	.	.
B50	2	2	.	.	.	.	.	.	.	1	.	1	.	.	.	.

\*Corresponding detailed list numbers and causes of death appear on page 181.

of death at different age-periods by sex, 1978.

FEMALES															
All ages	under 4 wks.	1-5 mths.	6-11 mths.	Total under 1 yr.	1-4	AGED									85 and over
						5-14	15-24	25-34	35-44	45-54	55-64	65-74	75-84		
373	2	2	.	4	1	2	1	7	4	10	32	81	134	97	
.	.	.	.	.	.	.	.	.	.	.	.	.	.	.	
.	.	.	.	.	.	.	.	.	.	.	.	.	.	.	
.	.	.	.	.	.	.	.	.	.	.	.	.	.	.	
1	.	.	.	.	.	.	.	.	.	.	.	.	1	.	
.	.	.	.	.	.	.	.	.	.	.	.	.	.	.	
.	.	.	.	.	.	.	.	.	.	.	.	.	.	.	
.	.	.	.	.	.	.	.	.	.	.	.	.	.	.	
.	.	.	.	.	.	.	.	.	.	.	.	.	.	.	
.	.	.	.	.	.	.	.	.	.	.	.	.	.	.	
.	.	.	.	.	.	.	.	.	.	.	.	.	.	.	
.	.	.	.	.	.	.	.	.	.	.	.	.	.	.	
2	.	1	.	1	.	1	.	.	.	.	.	.	.	.	
6	.	.	.	.	.	.	.	.	.	.	1	1	3	1	
14	.	.	.	.	.	.	.	1	.	.	.	.	11	1	
7	.	.	.	.	.	.	.	.	.	.	1	5	1	.	
10	.	.	.	.	.	.	.	.	1	.	3	3	3	.	
5	.	.	.	.	.	.	.	.	.	1	2	1	.	.	
20	.	.	.	.	.	.	.	1	.	3	1	4	8	3	
2	.	.	.	.	.	.	.	.	.	.	1	.	.	1	
1	.	.	.	.	.	.	.	.	.	.	.	.	.	.	
2	.	.	.	.	.	.	.	.	.	.	.	1	1	.	
.	.	.	.	.	.	.	.	.	.	.	.	.	.	.	
.	.	.	.	.	.	.	.	.	.	.	.	.	.	.	
.	.	.	.	.	.	.	.	.	.	.	.	.	.	.	
3	.	.	.	.	.	.	.	.	.	1	.	2	.	.	
3	.	.	.	.	.	.	.	.	.	.	.	1	.	2	
.	.	.	.	.	.	.	.	.	.	.	.	.	.	.	
9	.	.	.	.	.	.	.	.	.	.	1	6	1	1	
85	.	.	.	.	.	.	.	.	.	1	7	26	34	17	
35	.	.	.	.	.	.	.	.	1	1	1	9	14	9	
4	.	.	.	.	.	.	.	.	1	.	1	1	1	1	
68	.	.	.	.	.	.	.	.	.	1	4	7	29	27	
11	.	.	.	.	.	.	.	.	.	.	1	1	5	4	
.	.	.	.	.	.	.	.	.	.	.	.	.	.	.	
29	.	1	.	1	.	.	.	.	.	.	.	2	10	16	
4	.	.	.	.	.	.	.	1	.	.	.	3	.	.	
5	.	.	.	.	.	.	.	.	.	.	1	2	2	.	
4	.	.	.	.	.	.	.	.	.	.	.	2	1	1	
.	.	.	.	.	.	.	.	.	.	.	.	.	.	.	
1	.	.	.	.	.	.	.	.	.	.	.	.	1	.	
1	.	.	.	.	.	.	.	.	.	.	.	.	1	.	
3	.	.	.	.	.	.	.	.	.	.	2	.	1	.	
.	.	.	.	.	.	.	.	.	.	.	.	.	.	.	
.	.	.	.	.	.	.	.	.	.	.	.	.	.	.	
.	.	.	.	.	.	.	.	.	.	.	.	.	.	.	
3	2	.	.	2	1	.	.	.	.	.	.	.	.	.	
.	.	.	.	.	.	.	.	.	.	.	.	.	.	.	
.	.	.	.	.	.	.	.	.	.	.	.	.	.	.	
2	.	.	.	.	.	.	.	.	.	.	.	.	.	.	
12	.	.	.	.	.	.	1	.	1	.	3	2	1	1	
4	.	.	.	.	.	.	.	1	.	.	1	1	2	2	
17	.	.	.	.	.	.	.	2	.	1	.	.	.	9	
.	.	.	.	.	.	.	.	.	.	.	.	.	.	.	
.	.	.	.	.	.	.	.	.	.	.	.	.	.	.	

# ABSTRACT 28. Antrim District: Causes

Abbreviated List 'B'*	Total deaths	MALES														
		AGED														
		All ages	under 4 wks.	1-5 mths.	6-11 mths.	Total under 1 yr.	1-4	5-14	15-24	25-34	35-44	45-54	55-64	65-74	75-84	85 and over
All CAUSES	319	162	3	2	.	5	.	.	6	8	6	14	34	40	40	9
B1	.	.	.	.	.	.	.	.	.	.	.	.	.	.	.	.
B2	.	.	.	.	.	.	.	.	.	.	.	.	.	.	.	.
B3	.	.	.	.	.	.	.	.	.	.	.	.	.	.	.	.
B4	1	.	.	.	.	.	.	.	.	.	.	.	.	.	.	.
B5	.	.	.	.	.	.	.	.	.	.	.	.	.	.	.	.
B6	.	.	.	.	.	.	.	.	.	.	.	.	.	.	.	.
B7	.	.	.	.	.	.	.	.	.	.	.	.	.	.	.	.
B8	.	.	.	.	.	.	.	.	.	.	.	.	.	.	.	.
B9	.	.	.	.	.	.	.	.	.	.	.	.	.	.	.	.
B10	.	.	.	.	.	.	.	.	.	.	.	.	.	.	.	.
B11	.	.	.	.	.	.	.	.	.	.	.	.	.	.	.	.
B12	.	.	.	.	.	.	.	.	.	.	.	.	.	.	.	.
B13	.	.	.	.	.	.	.	.	.	.	.	.	.	.	.	.
B14	.	.	.	.	.	.	.	.	.	.	.	.	.	.	.	.
B15	.	.	.	.	.	.	.	.	.	.	.	.	.	.	.	.
B16	.	.	.	.	.	.	.	.	.	.	.	.	.	.	.	.
B17	.	.	.	.	.	.	.	.	.	.	.	.	.	.	.	.
B18	.	.	.	.	.	.	.	.	.	.	.	.	.	.	.	.
B19A	3	2	.	.	.	.	.	.	.	.	.	.	.	2	.	.
B19B	9	2	.	.	.	.	.	.	.	.	.	1	1	.	.	.
B19C	16	13	.	.	.	.	.	.	.	.	.	1	6	3	3	.
B19D	6	.	.	.	.	.	.	.	.	.	.	.	.	.	.	.
B19E	7	3	.	.	.	.	.	.	.	.	.	.	1	2	.	.
B19F	12	7	.	.	.	.	.	.	.	.	.	2	1	1	2	1
B19G	1	.	.	.	.	.	.	.	.	.	.	.	.	.	.	.
B20	.	.	.	.	.	.	.	.	.	.	.	.	.	.	.	.
B21	2	.	.	.	.	.	.	.	.	.	.	.	.	.	.	.
B22	.	.	.	.	.	.	.	.	.	.	.	.	.	.	.	.
B23	.	.	.	.	.	.	.	.	.	.	.	.	.	.	.	.
B24	.	.	.	.	.	.	.	.	.	.	.	.	.	.	.	.
B25	.	.	.	.	.	.	.	.	.	.	.	.	.	.	.	.
B26	2	.	.	.	.	.	.	.	.	.	.	.	.	.	.	.
B27A	2	.	.	.	.	.	.	.	.	.	.	.	.	.	.	.
B27B	3	1	.	.	.	.	.	.	.	.	.	.	.	1	.	.
B28A	14	5	.	.	.	.	.	.	.	.	.	1	3	1	.	.
B28B	88	54	.	.	.	.	.	.	.	1	6	1	12	20	12	3
B29	15	5	.	.	.	.	.	.	.	.	.	.	.	.	.	.
B30A	6	3	.	.	.	.	.	.	.	.	.	.	1	2	.	.
B30B	44	16	.	.	.	.	.	.	.	1	1	.	3	2	9	1
B46A	10	5	.	.	.	.	.	.	.	.	1	.	1	2	.	.
B31	.	.	.	.	.	.	.	.	.	.	.	.	.	.	.	.
B32	10	5	.	2	.	2	.	.	.	.	.	.	.	.	3	.
B33	17	9	.	.	.	.	.	.	.	1	.	1	1	2	2	2
B46B	9	4	.	.	.	.	.	.	.	.	.	.	.	1	3	.
B34	2	1	.	.	.	.	.	.	.	.	.	.	.	.	1	.
B35	.	.	.	.	.	.	.	.	.	.	.	.	.	.	.	.
B36	1	.	.	.	.	.	.	.	.	.	.	.	.	.	.	.
B37	.	.	.	.	.	.	.	.	.	.	.	.	.	.	.	.
B46C	2	2	.	.	.	.	.	.	.	.	.	.	.	1	1	.
B38	1	.	.	.	.	.	.	.	.	.	.	.	.	.	.	.
B39	.	.	.	.	.	.	.	.	.	.	.	.	.	.	.	.
B40	.	.	.	.	.	.	.	.	.	.	.	.	.	.	.	.
B41	.	.	.	.	.	.	.	.	.	.	.	.	.	.	.	.
B42	1	1	1	.	.	1	.	.	.	.	.	.	.	.	.	.
B43	3	2	2	.	.	2	.	.	.	.	.	.	.	.	.	.
B44	.	.	.	.	.	.	.	.	.	.	.	.	.	.	.	.
B45	1	.	.	.	.	.	.	.	.	.	.	.	.	.	.	.
B46D	7	4	.	.	.	.	.	.	1	1	1	.	.	.	1	.
B47	10	9	.	.	.	.	.	.	3	2	1	1	2	.	.	.
B48	9	4	.	.	.	.	.	.	2	1	.	.	.	.	.	.
B49	2	2	.	.	.	.	.	.	.	1	.	.	1	.	.	.
B50	3	3	.	.	.	.	.	.	.	2	1	.	.	.	.	.

\*Corresponding detailed list numbers and causes of death appear on page 181.

[illegible]

# ABSTRACT 28. Ballymena District: Causes

MALES																
Abbe- vated List B*	Total Deaths	AGED														
		All ages	under 4 wks.	1-5 mths.	6-11 mths.	Total under 1 yr.	1-4	5-14	15-24	25-34	35-44	45-54	55-64	65-74	75-84	85 and over
All CAUSES	606	318	5	3	2	10	3	2	8	2	9	19	50	90	83	42
B1	.	.	.	.	.	.	.	.	.	.	.	.	.	.	.	.
B2	.	.	.	.	.	.	.	.	.	.	.	.	.	.	.	.
B3	.	.	.	.	.	.	.	.	.	.	.	.	.	.	.	.
B4	.	.	.	.	.	.	.	.	.	.	.	.	.	.	.	.
B5	1	1	.	.	.	.	.	.	.	.	.	1	.	.	.	.
B6	.	.	.	.	.	.	.	.	.	.	.	.	.	.	.	.
B7	.	.	.	.	.	.	.	.	.	.	.	.	.	.	.	.
B8	.	.	.	.	.	.	.	.	.	.	.	.	.	.	.	.
B9	.	.	.	.	.	.	.	.	.	.	.	.	.	.	.	.
B10	.	.	.	.	.	.	.	.	.	.	.	.	.	.	.	.
B11	.	.	.	.	.	.	.	.	.	.	.	.	.	.	.	.
B12	.	.	.	.	.	.	.	.	.	.	.	.	.	.	.	.
B13	.	.	.	.	.	.	.	.	.	.	.	.	.	.	.	.
B14	.	.	.	.	.	.	.	.	.	.	.	.	.	.	.	.
B15	.	.	.	.	.	.	.	.	.	.	.	.	.	.	.	.
B16	.	.	.	.	.	.	.	.	.	.	.	.	.	.	.	.
B17	.	.	.	.	.	.	.	.	.	.	.	.	.	.	.	.
B18	3	1	.	.	.	.	.	.	.	.	.	.	.	.	.	.
B19A	13	10	.	.	.	.	.	.	.	.	.	1	1	4	3	1
B19B	13	8	.	.	.	.	.	.	.	.	.	1	1	2	3	1
B19C	16	11	.	.	.	.	.	.	.	.	.	1	1	5	2	1
B19D	7	7	.	.	.	.	.	.	.	.	.	1	1	3	2	2
B19E	18	19	.	.	.	.	.	.	.	.	.	1	1	6	4	4
B19F	43	1	.	.	.	.	.	.	.	.	.	3	1	1	2	2
B19G	2	1	.	.	.	.	.	.	.	.	.	.	.	.	.	.
B20	1	.	.	.	.	.	.	.	.	.	.	.	.	.	.	.
B21	2	.	.	.	.	.	.	.	.	.	.	.	.	.	.	.
B22	.	.	.	.	.	.	.	.	.	.	.	.	.	.	.	.
B23	.	.	.	.	.	.	.	.	.	.	.	.	.	.	.	.
B24	.	.	.	.	.	.	.	.	.	.	.	.	.	.	.	.
B25	.	.	.	.	.	.	.	.	.	.	.	.	.	.	.	.
B26	.	2	.	.	.	.	.	.	.	.	.	1	.	.	.	.
B27A	.	1	.	.	.	.	.	.	.	.	.	.	.	.	.	.
B27B	.	1	.	.	.	.	.	.	.	.	.	.	.	.	.	.
B28A	23	10	.	.	.	.	.	.	.	.	.	3	3	3	1	1
B28B	171	104	.	.	.	.	.	.	.	.	.	6	25	4	7	11
B29	42	19	.	.	.	.	.	.	.	.	.	.	1	1	1	7
B30A	101	41	.	.	.	.	.	.	.	.	.	.	2	11	18	12
B30B	15	5	.	.	.	.	.	.	.	.	.	.	.	.	.	.
B46A	.	.	.	.	.	.	.	.	.	.	.	.	.	.	.	.
B31	21	13	.	2	.	2	.	.	.	.	.	.	1	1	5	4
B32	14	9	.	.	.	.	.	.	.	.	.	.	1	1	2	2
B33	8	4	.	.	.	.	.	.	.	.	.	.	.	.	.	.
B446B	3	1	.	.	.	.	.	.	.	.	.	.	.	.	.	.
B34	.	.	.	.	.	.	.	.	.	.	.	.	.	.	.	.
B35	3	2	.	.	.	.	.	.	.	.	.	.	.	.	.	.
B36	3	1	.	.	.	.	.	.	.	.	.	.	.	.	.	.
B37	4	1	.	.	.	.	.	.	.	.	.	.	.	.	.	.
B46C	4	1	.	.	.	.	.	.	.	.	.	.	.	.	.	.
B38	3	1	.	.	.	.	.	.	.	.	.	.	.	.	.	.
B39	1	.	.	.	.	.	.	.	.	.	.	.	.	.	.	.
B40	.	.	.	.	.	.	.	.	.	.	.	.	.	.	.	.
B41	.	2	.	.	.	.	.	.	.	.	.	.	.	.	.	.
B42	4	3	.	1	.	1	.	.	.	.	.	.	.	.	.	.
B43	4	2	3	.	.	2	.	.	.	.	.	.	.	.	.	.
B44	4	1	.	.	.	.	.	.	.	.	.	.	.	.	.	.
B45	3	8	.	.	.	1	.	.	.	.	.	1	1	2	1	.
B46D	13	1	.	.	.	.	.	.	.	.	.	.	.	.	.	.
B47	11	10	.	.	.	.	.	.	.	.	.	.	.	.	.	.
B48	21	13	.	.	.	.	.	.	.	.	.	.	.	.	.	.
B49	.	4	.	.	.	.	.	.	.	.	.	.	.	.	.	.
B50	6	.	.	.	.	.	.	.	.	.	.	.	.	.	.	.

\* Corresponding detailed list numbers and causes of death appear on page 181.



of death at different age-periods by sex 1978.

FEMALES														
All ages	under 4 wks.	1-5 mths.	6-11 mths.	Total under 1 yr.	AGED									85 and over
					1-4	5-14	15-24	25-34	35-44	45-54	55-64	65-74	75-84	
288	3	.	1	4	1	1	4	3	1	7	29	77	104	57
.	.	.	.	.	.	.	.	.	.	.	.	.	.	.
.	.	.	.	.	.	.	.	.	.	.	.	.	.	.
.	.	.	.	.	.	.	.	.	.	.	.	.	.	.
.	.	.	.	.	.	.	.	.	.	.	.	.	.	.
.	.	.	.	.	.	.	.	.	.	.	.	.	.	.
.	.	.	.	.	.	.	.	.	.	.	.	.	.	.
.	.	.	.	.	.	.	.	.	.	.	.	.	.	.
.	.	.	.	.	.	.	.	.	.	.	.	.	.	.
.	.	.	.	.	.	.	.	.	.	.	.	.	.	.
.	.	.	.	.	.	.	.	.	.	.	.	.	.	.
.	.	.	.	.	.	.	.	.	.	.	.	.	.	.
.	.	.	.	.	.	.	.	.	.	.	.	.	.	.
.	.	.	.	.	.	.	.	.	.	.	.	.	.	.
2	.	.	.	.	.	.	.	.	.	.	.	1	1	.
3	.	.	.	.	.	.	.	.	.	.	.	1	2	.
5	.	.	.	.	.	.	.	.	.	.	1	2	2	.
5	.	.	.	.	.	.	.	.	.	.	4	1	1	.
7	.	.	.	.	.	.	.	.	.	.	1	5	4	.
11	.	.	.	.	.	.	3	1	1	1	3	7	2	1
24	.	.	.	.	.	.	.	.	.	.	2	.	8	.
1	.	.	.	.	.	.	.	.	.	1	.	.	.	1
1	.	.	.	.	.	.	.	1	.	1	.	.	.	.
2	.	.	.	.	.	.	.	.	.	.	.	2	.	.
.	.	.	.	.	.	.	.	.	.	.	.	.	.	.
.	.	.	.	.	.	.	.	.	.	.	.	.	.	.
.	.	.	.	.	.	.	.	.	.	.	.	.	.	.
.	.	.	.	.	.	.	.	.	.	.	.	.	.	.
1	.	.	.	.	.	.	.	.	.	.	.	1	.	.
1	.	.	.	.	.	.	.	.	.	.	.	1	.	.
.	.	.	.	.	.	.	.	.	.	.	.	.	.	.
13	.	.	.	.	.	.	.	.	.	.	.	7	2	1
67	.	.	.	.	.	.	.	.	.	.	3	22	25	15
23	.	.	.	.	.	.	.	.	.	1	4	5	10	8
1	.	.	.	.	.	.	.	.	.	.	.	1	.	.
60	.	.	.	.	.	.	.	.	.	.	3	12	22	22
10	.	.	.	.	.	.	.	.	.	.	.	3	6	1
.	.	.	1	1	.	.	.	.	.	.	.	1	2	2
8	.	.	.	.	.	.	.	.	.	.	2	1	3	2
5	.	.	.	.	.	.	.	.	.	.	1	.	1	1
4	.	.	.	.	.	.	.	.	.	.	.	.	3	1
2	.	.	.	.	.	.	.	.	.	.	.	.	.	.
.	.	.	.	.	.	.	.	.	.	.	.	.	.	.
1	.	.	.	.	.	.	.	.	.	.	.	.	.	1
3	.	.	.	.	.	.	.	.	.	1	.	.	1	.
3	.	.	.	.	.	.	.	.	.	.	2	.	1	.
2	.	.	.	.	.	.	.	.	.	.	.	1	.	.
.	.	.	.	.	.	.	.	.	.	.	.	.	1	.
.	.	.	.	.	.	.	.	.	.	.	.	.	.	.
2	.	.	.	.	.	1	.	.	.	.	.	.	.	.
1	1	.	.	1	.	.	.	.	.	.	1	.	.	.
2	2	.	.	2	.	.	.	.	.	.	.	.	.	.
2	.	.	.	.	1	.	.	.	.	.	.	.	.	1
5	.	.	.	.	.	.	1	.	.	.	.	1	4	.
1	.	.	.	.	.	.	.	.	.	.	.	2	3	2
8	.	.	.	.	.	.	.	.	.	1	.	.	.	.
2	.	.	.	.	.	.	.	1	.	.	.	1	.	.

# ABSTRACT 28. Ballymoney District: Causes

Abbreviated List 'B'	Total deaths	MALES														
		AGED														
		All ages	under 4 wks.	1-5 mths.	6-11 mths.	Total under 1 yr.	1-4	5-14	15-24	25-34	35-44	45-54	55-64	65-74	75-84	85 and over
All CAUSES	217	117	5	1	.	6	1	1	3	2	1	7	20	37	31	8
B1	.	.	.	.	.	.	.	.	.	.	.	.	.	.	.	.
B2	.	.	.	.	.	.	.	.	.	.	.	.	.	.	.	.
B3	.	.	.	.	.	.	.	.	.	.	.	.	.	.	.	.
B4	.	.	.	.	.	.	.	.	.	.	.	.	.	.	.	.
B5	.	.	.	.	.	.	.	.	.	.	.	.	.	.	.	.
B6	.	.	.	.	.	.	.	.	.	.	.	.	.	.	.	.
B7	.	.	.	.	.	.	.	.	.	.	.	.	.	.	.	.
B8	.	.	.	.	.	.	.	.	.	.	.	.	.	.	.	.
B9	.	.	.	.	.	.	.	.	.	.	.	.	.	.	.	.
B10	.	.	.	.	.	.	.	.	.	.	.	.	.	.	.	.
B11	.	.	.	.	.	.	.	.	.	.	.	.	.	.	.	.
B12	.	.	.	.	.	.	.	.	.	.	.	.	.	.	.	.
B13	.	.	.	.	.	.	.	.	.	.	.	.	.	.	.	.
B14	.	.	.	.	.	.	.	.	.	.	.	.	.	.	.	.
B15	.	.	.	.	.	.	.	.	.	.	.	.	.	.	.	.
B16	.	.	.	.	.	.	.	.	.	.	.	.	.	.	.	.
B17	.	.	.	.	.	.	.	.	.	.	.	.	.	.	.	.
B18	1	.	.	.	.	.	.	.	.	.	.	.	.	.	.	.
B19A	4	1	.	.	.	.	.	.	.	.	.	.	1	.	.	.
B19B	5	3	.	.	.	.	.	.	.	.	.	.	1	2	.	.
B19C	3	2	.	.	.	.	.	.	.	.	.	.	1	1	.	.
B19D	2	.	.	.	.	.	.	.	.	.	.	.	.	.	.	.
B19E	10	2	.	.	.	.	.	1	.	.	.	.	.	.	1	.
B19F	11	6	.	.	.	.	1	.	.	.	.	1	1	2	1	.
B19G	3	2	.	.	.	.	.	.	.	.	.	1	.	.	1	.
B20	.	.	.	.	.	.	.	.	.	.	.	.	.	.	.	.
B21	.	.	.	.	.	.	.	.	.	.	.	.	.	.	.	.
B22	.	.	.	.	.	.	.	.	.	.	.	.	.	.	.	.
B23	.	.	.	.	.	.	.	.	.	.	.	.	.	.	.	.
B24	.	.	.	.	.	.	.	.	.	.	.	.	.	.	.	.
B25	.	.	.	.	.	.	.	.	.	.	.	.	.	.	.	.
B26	1	.	.	.	.	.	.	.	.	.	.	.	.	.	.	.
B27A	4	3	.	.	.	.	.	.	.	.	.	.	.	3	.	.
B27B	1	1	.	.	.	.	.	.	.	.	.	.	.	.	.	1
B28A	7	2	.	.	.	.	.	.	.	.	.	.	1	.	1	.
B28B	57	35	.	.	.	.	.	.	.	.	1	2	11	14	7	.
B29	11	3	1	.	.	1	.	.	.	.	.	.	.	.	2	.
B30A	3	1	.	.	.	.	.	.	.	.	.	.	.	.	1	.
B30B	31	13	.	.	.	.	.	.	.	.	.	.	.	6	4	3
B46A	5	4	.	.	.	.	.	.	.	.	.	.	1	.	1	2
B31	.	.	.	.	.	.	.	.	.	.	.	.	.	.	.	.
B32	7	4	.	1	.	1	.	.	.	.	.	.	.	1	2	.
B33	12	9	.	.	.	.	.	.	.	.	.	1	.	3	5	.
B46B	2	.	.	.	.	.	.	.	.	.	.	.	.	.	.	.
B34	.	.	.	.	.	.	.	.	.	.	.	.	.	.	.	.
B35	.	.	.	.	.	.	.	.	.	.	.	.	.	.	.	.
B36	2	1	.	.	.	.	.	.	.	.	.	.	.	.	1	.
B37	.	.	.	.	.	.	.	.	.	.	.	.	.	.	.	.
B46C	6	3	.	.	.	.	.	.	.	.	.	.	.	2	1	.
B38	2	.	.	.	.	.	.	.	.	.	.	.	.	.	.	.
B39	.	.	.	.	.	.	.	.	.	.	.	.	.	.	.	.
B40	.	.	.	.	.	.	.	.	.	.	.	.	.	.	.	.
B41	.	.	.	.	.	.	.	.	.	.	.	.	.	.	.	.
B42	1	1	1	.	.	1	.	.	.	.	.	.	.	.	.	.
B43	1	1	1	.	.	1	.	.	.	.	.	.	.	.	.	.
B44	4	2	2	.	.	2	.	.	.	.	.	.	.	.	.	.
B45	1	1	.	.	.	.	.	.	.	.	.	.	.	1	.	.
B46D	4	2	.	.	.	.	.	.	.	.	.	.	.	.	.	2
B47	7	4	.	.	.	.	.	.	1	.	.	2	1	.	.	.
B48	8	6	.	.	.	.	.	.	1	2	.	.	1	.	2	.
B49	.	.	.	.	.	.	.	.	.	.	.	.	.	.	.	.
B50	1	1	.	.	.	.	.	.	1	.	.	.	.	.	.	.

\* Corresponding detailed list numbers and causes of death appear on page 181.

of death at different age-periods by sex 1978.

[illegible]

# ABSTRACT 28. Carrickfergus District: Causes

Abbreviated List 'B'*	Total deaths	MALES														
		AGED														
		All ages	under 4 wks.	1-5 mths.	6-11 mths.	Total under 1 yr.	1-4	5-14	15-24	25-34	35-44	45-54	55-64	65-74	75-84	85 and over
All CAUSES	249	142	1	2	1	4	.	1	1	3	4	14	25	36	40	14
B1	.	.	.	.	.	.	.	.	.	.	.	.	.	.	.	.
B2	.	.	.	.	.	.	.	.	.	.	.	.	.	.	.	.
B3	.	.	.	.	.	.	.	.	.	.	.	.	.	.	.	.
B4	.	.	.	.	.	.	.	.	.	.	.	.	.	.	.	.
B5	.	.	.	.	.	.	.	.	.	.	.	.	.	.	.	.
B6	.	.	.	.	.	.	.	.	.	.	.	.	.	.	.	.
B7	.	.	.	.	.	.	.	.	.	.	.	.	.	.	.	.
B8	.	.	.	.	.	.	.	.	.	.	.	.	.	.	.	.
B9	.	.	.	.	.	.	.	.	.	.	.	.	.	.	.	.
B10	.	.	.	.	.	.	.	.	.	.	.	.	.	.	.	.
B11	.	.	.	.	.	.	.	.	.	.	.	.	.	.	.	.
B12	.	.	.	.	.	.	.	.	.	.	.	.	.	.	.	.
B13	.	.	.	.	.	.	.	.	.	.	.	.	.	.	.	.
B14	.	.	.	.	.	.	.	.	.	.	.	.	.	.	.	.
B15	.	.	.	.	.	.	.	.	.	.	.	.	.	.	.	.
B16	.	.	.	.	.	.	.	.	.	.	.	.	.	.	.	.
B17	.	.	.	.	.	.	.	.	.	.	.	.	.	.	.	.
B18	3	1	.	.	.	.	.	.	.	.	.	.	.	.	.	.
B19A	5	4	.	.	.	.	.	.	.	.	.	.	.	.	.	.
B19B	8	1	.	.	.	.	.	.	.	.	.	.	.	.	.	.
B19C	11	11	.	.	.	.	.	.	.	.	.	.	.	.	.	.
B19D	6	.	.	.	.	.	.	.	.	.	.	.	.	.	.	.
B19E	9	6	.	.	.	.	.	.	.	.	.	.	.	.	.	.
B19F	6	3	.	.	.	.	.	.	.	.	.	.	.	.	.	.
B19G	2	1	.	.	.	.	.	.	.	.	.	.	.	.	.	.
B20	.	.	.	.	.	.	.	.	.	.	.	.	.	.	.	.
B21	.	.	.	.	.	.	.	.	.	.	.	.	.	.	.	.
B22	.	.	.	.	.	.	.	.	.	.	.	.	.	.	.	.
B23	.	.	.	.	.	.	.	.	.	.	.	.	.	.	.	.
B24	.	.	.	.	.	.	.	.	.	.	.	.	.	.	.	.
B25	.	.	.	.	.	.	.	.	.	.	.	.	.	.	.	.
B26	2	1	.	.	.	.	.	.	.	.	.	.	.	.	.	.
B27A	.	.	.	.	.	.	.	.	.	.	.	.	.	.	.	.
B27B	1	1	.	.	.	.	.	.	.	.	.	.	.	.	.	.
B28A	6	2	.	.	.	.	.	.	.	.	.	.	.	.	.	.
B28B	89	58	.	.	.	.	.	.	.	.	.	.	.	.	.	.
B29	6	2	.	.	.	.	.	.	.	.	.	.	.	.	.	.
B30A	2	2	.	.	.	.	.	.	.	.	.	.	.	.	.	.
B30B	27	10	.	.	.	.	.	.	.	.	.	.	.	.	.	.
B46A	9	5	.	.	.	.	.	.	.	.	.	.	.	.	.	.
B31	1	.	.	.	.	.	.	.	.	.	.	.	.	.	.	.
B32	14	6	.	1	.	1	.	.	.	.	.	.	.	.	.	.
B33	4	3	.	.	.	.	.	.	.	.	.	.	.	.	.	.
B46B	3	3	.	.	.	.	.	.	.	.	.	.	.	.	.	.
B34	2	2	.	.	.	.	.	.	.	.	.	.	.	.	.	.
B35	.	.	.	.	.	.	.	.	.	.	.	.	.	.	.	.
B36	3	2	.	.	.	.	.	.	.	.	.	.	.	.	.	.
B37	1	.	.	.	.	.	.	.	.	.	.	.	.	.	.	.
B46C	2	2	.	.	.	.	.	.	.	.	.	.	.	.	.	.
B38	1	1	.	.	.	.	.	.	.	.	.	.	.	.	.	.
B39	.	.	.	.	.	.	.	.	.	.	.	.	.	.	.	.
B40	.	.	.	.	.	.	.	.	.	.	.	.	.	.	.	.
B41	.	.	.	.	.	.	.	.	.	.	.	.	.	.	.	.
B42	2	2	.	1	1	2	.	.	.	.	.	.	.	.	.	.
B43	2	1	1	.	.	.	.	.	.	.	.	.	.	.	.	.
B44	.	.	.	.	.	.	.	.	.	.	.	.	.	.	.	.
B45	3	1	.	.	.	.	.	.	.	.	.	.	.	.	.	.
B46D	6	4	.	.	.	.	.	.	.	.	.	.	.	.	.	.
B47	4	2	.	.	.	.	.	1	.	.	1	.	1	1	1	1
B48	8	4	.	.	.	.	.	.	.	3	.	.	1	.	.	1
B49	.	.	.	.	.	.	.	.	.	.	.	.	.	.	.	.
B50	1	1	.	.	.	.	.	.	.	.	.	1	.	.	.	.

\* Corresponding detailed list numbers and causes of death appear on page 181.

[illegible]

# ABSTRACT 28. Coleraine District: Causes

Abbreviated List 'B'	Total deaths	MALES														
		AGED														
		All ages	under 4 wks.	1-5 mths.	6-11 mths.	Total under 1 yr.	1-4	5-14	15-24	25-34	35-44	45-54	55-64	65-74	75-84	85 and over
All CAUSES	514	274	3	1	.	4	1	2	8	7	5	17	54	76	69	31
B1	.	.	.	.	.	.	.	.	.	.	.	.	.	.	.	.
B2	.	.	.	.	.	.	.	.	.	.	.	.	.	.	.	.
B3	.	.	.	.	.	.	.	.	.	.	.	.	.	.	.	.
B4	.	.	.	.	.	.	.	.	.	.	.	.	.	.	.	.
B5	.	.	.	.	.	.	.	.	.	.	.	.	.	.	.	.
B6	.	.	.	.	.	.	.	.	.	.	.	.	.	.	.	.
B7	.	.	.	.	.	.	.	.	.	.	.	.	.	.	.	.
B8	.	.	.	.	.	.	.	.	.	.	.	.	.	.	.	.
B9	.	.	.	.	.	.	.	.	.	.	.	.	.	.	.	.
B10	.	.	.	.	.	.	.	.	.	.	.	.	.	.	.	.
B11	.	.	.	.	.	.	.	.	.	.	.	.	.	.	.	.
B12	.	.	.	.	.	.	.	.	.	.	.	.	.	.	.	.
B13	.	.	.	.	.	.	.	.	.	.	.	.	.	.	.	.
B14	.	.	.	.	.	.	.	.	.	.	.	.	.	.	.	.
B15	.	.	.	.	.	.	.	.	.	.	.	.	.	.	.	.
B16	.	.	.	.	.	.	.	.	.	.	.	.	.	.	.	.
B17	.	.	.	.	.	.	.	.	.	.	.	.	.	.	.	.
B18	1	1	.	.	.	.	.	.	.	.	.	.	.	1	.	.
B19A	10	6	.	.	.	.	.	.	.	.	.	.	3	2	1	.
B19B	14	4	.	.	.	.	.	.	.	.	.	.	1	1	2	.
B19C	20	15	.	.	.	.	.	.	.	.	1	4	3	6	1	.
B19D	9	.	.	.	.	.	.	.	.	.	.	.	.	.	.	.
B19E	11	7	.	.	.	.	.	.	.	.	.	.	1	1	4	1
B19F	24	11	.	.	.	.	.	.	.	.	.	.	4	4	2	1
B19G	5	4	.	.	.	.	.	1	1	.	.	.	.	2	.	.
B20	.	.	.	.	.	.	.	.	.	.	.	.	.	.	.	.
B21	2	.	.	.	.	.	.	.	.	.	.	.	.	.	.	.
B22	1	.	.	.	.	.	.	.	.	.	.	.	.	.	.	.
B23	.	.	.	.	.	.	.	.	.	.	.	.	.	.	.	.
B24	.	.	.	.	.	.	.	.	.	.	.	.	.	.	.	.
B25	.	.	.	.	.	.	.	.	.	.	.	.	.	.	.	.
B26	5	4	.	.	.	.	.	.	.	.	.	.	.	2	2	.
B27A	5	3	.	.	.	.	.	.	.	.	.	.	1	.	1	1
B27B	6	2	.	.	.	.	.	.	.	.	.	.	.	.	1	1
B28A	27	12	.	.	.	.	.	.	.	.	.	.	.	.	2	.
B28B	106	66	.	.	.	.	.	.	.	.	1	5	5	4	17	3
B29	54	22	.	.	.	.	.	.	1	.	.	1	23	17	10	7
B30A	13	6	.	.	.	.	.	.	.	.	.	1	1	1	3	.
B30B	61	26	.	.	.	.	.	.	.	.	.	1	1	9	12	3
B46A	16	9	.	.	.	.	.	.	.	1	.	1	2	4	.	1
B31	.	.	.	.	.	.	.	.	.	.	.	.	.	.	.	.
B32	27	8	.	.	.	.	.	.	.	.	.	.	.	1	3	4
B33	22	16	.	.	.	.	.	.	.	.	.	2	1	9	3	1
B46B	4	2	.	.	.	.	.	.	.	.	.	.	1	1	.	.
B34	1	1	.	.	.	.	.	.	.	.	.	.	.	.	.	1
B35	.	.	.	.	.	.	.	.	.	.	.	.	.	.	.	.
B36	.	.	.	.	.	.	.	.	.	.	.	.	.	.	.	.
B37	.	.	.	.	.	.	.	.	.	.	.	.	.	.	.	.
B46C	5	4	.	.	.	.	.	.	.	.	.	.	.	2	1	1
B38	5	1	.	.	.	.	.	.	.	.	.	.	.	.	1	.
B39	.	.	.	.	.	.	.	.	.	.	.	.	.	.	.	.
B40	.	.	.	.	.	.	.	.	.	.	.	.	.	.	.	.
B41	.	.	.	.	.	.	.	.	.	.	.	.	.	.	.	.
B42	6	3	.	1	.	1	.	1	.	1	.	.	.	.	.	.
B43	4	2	2	.	.	2	.	.	.	.	.	.	.	.	.	.
B44	2	1	1	.	.	1	.	.	.	.	.	.	.	.	.	.
B45	5	3	.	.	.	.	.	.	.	.	.	.	.	.	.	3
B46D	16	13	.	.	.	.	.	.	.	.	2	1	3	3	2	2
B47	13	11	.	.	.	.	1	.	4	1	.	1	2	2	1	.
B48	11	9	.	.	.	.	.	.	2	3	1	.	1	1	.	1
B49	1	.	.	.	.	.	.	.	.	.	.	.	.	.	.	.
B50	2	2	.	.	.	.	.	.	.	1	.	.	1	.	.	.

\* Corresponding detailed list numbers and causes of death appear on page 181.

[illegible]

# ABSTRACT 28. Cookstown District: Causes

Abbreviated List 'B'	Total deaths	MALES														
		AGED														
		All ages	under 4 wks.	1-5 mths.	6-11 mths.	Total under 1 yr.	1-4	5-14	15-24	25-34	35-44	45-54	55-64	65-74	75-84	85 and over
All CAUSES	243	127	1	.	1	2	2	.	3	3	3	7	18	35	44	10
B1	.	.	.	.	.	.	.	.	.	.	.	.	.	.	.	.
B2	.	.	.	.	.	.	.	.	.	.	.	.	.	.	.	.
B3	.	.	.	.	.	.	.	.	.	.	.	.	.	.	.	.
B4	.	.	.	.	.	.	.	.	.	.	.	.	.	.	.	.
B5	.	.	.	.	.	.	.	.	.	.	.	.	.	.	.	.
B6	.	.	.	.	.	.	.	.	.	.	.	.	.	.	.	.
B7	.	.	.	.	.	.	.	.	.	.	.	.	.	.	.	.
B8	.	.	.	.	.	.	.	.	.	.	.	.	.	.	.	.
B9	.	.	.	.	.	.	.	.	.	.	.	.	.	.	.	.
B10	.	.	.	.	.	.	.	.	.	.	.	.	.	.	.	.
B11	.	.	.	.	.	.	.	.	.	.	.	.	.	.	.	.
B12	.	.	.	.	.	.	.	.	.	.	.	.	.	.	.	.
B13	.	.	.	.	.	.	.	.	.	.	.	.	.	.	.	.
B14	.	.	.	.	.	.	.	.	.	.	.	.	.	.	.	.
B15	.	.	.	.	.	.	.	.	.	.	.	.	.	.	.	.
B16	.	.	.	.	.	.	.	.	.	.	.	.	.	.	.	.
B17	.	.	.	.	.	.	.	.	.	.	.	.	.	.	.	.
B18	.	.	.	.	.	.	.	.	.	.	.	.	.	.	.	.
B19A	5	3	.	.	.	.	.	.	.	.	.	1	2	.	.	.
B19B	5	2	.	.	.	.	.	.	.	.	.	.	1	1	.	.
B19C	6	6	.	.	.	.	.	.	.	.	.	1	1	1	3	.
B19D	5	.	.	.	.	.	.	.	.	.	.	.	.	.	.	.
B19E	2	1	.	.	.	.	.	.	.	.	.	.	.	.	1	.
B19F	16	8	.	.	.	.	.	.	.	1	.	.	2	4	.	1
B19G	1	.	.	.	.	.	.	.	.	.	.	.	.	.	.	.
B20	2	.	.	.	.	.	.	.	.	.	.	.	.	.	.	.
B21	2	1	.	.	.	.	.	.	.	.	.	.	.	.	.	1
B22	1	.	.	.	.	.	.	.	.	.	.	.	.	.	.	.
B23	1	.	.	.	.	.	.	.	.	.	.	.	.	.	.	.
B24	.	.	.	.	.	.	.	.	.	.	.	.	.	.	.	.
B25	1	.	.	.	.	.	.	.	.	.	.	.	.	.	.	.
B26	2	1	.	.	.	.	.	.	.	.	.	.	.	.	1	.
B27A	2	1	.	.	.	.	.	.	.	.	.	.	.	.	1	.
B27B	1	1	.	.	.	.	.	.	.	.	.	1	.	.	.	.
B28A	5	5	.	.	.	.	.	.	.	.	.	.	.	.	.	.
B28B	54	32	.	.	.	.	.	.	.	.	1	3	5	15	3	2
B29	13	7	.	.	.	.	.	.	.	.	.	.	.	1	4	.
B30A	12	3	.	.	.	.	.	.	.	.	.	.	.	.	3	.
B30B	36	17	.	.	.	.	.	.	.	.	.	.	.	7	9	1
B46A	11	4	.	.	.	.	.	.	.	.	1	.	1	.	1	1
B31	1	1	.	.	.	.	.	.	.	.	.	.	.	.	.	.
B32	12	7	.	.	.	.	.	.	.	.	.	.	.	1	3	3
B33	8	5	.	.	.	.	.	.	.	1	.	.	.	2	2	.
B46B	3	3	.	.	.	.	.	.	.	.	.	.	.	.	3	.
B34	1	.	.	.	.	.	.	.	.	.	.	.	.	.	.	.
B35	.	.	.	.	.	.	.	.	.	.	.	.	.	.	.	.
B36	.	.	.	.	.	.	.	.	.	.	.	.	.	.	.	.
B37	.	.	.	.	.	.	.	.	.	.	.	.	.	.	.	.
B46C	1	1	.	.	.	.	.	.	.	.	.	.	1	.	.	.
B38	2	.	.	.	.	.	.	.	.	.	.	.	.	.	.	.
B39	.	.	.	.	.	.	.	.	.	.	.	.	.	.	.	.
B40	.	.	.	.	.	.	.	.	.	.	.	.	.	.	.	.
B41	.	.	.	.	.	.	.	.	.	.	.	.	.	.	.	.
B42	1	.	.	.	.	.	.	.	.	.	.	.	.	.	.	.
B43	1	.	.	.	.	.	.	.	.	.	.	.	.	.	.	.
B44	1	1	1	.	.	1	.	.	.	.	.	.	.	.	.	.
B45	3	1	.	.	.	.	.	.	.	.	.	.	.	.	1	.
B46D	11	5	.	.	1	1	1	.	.	.	.	.	1	1	1	.
B47	7	4	.	.	.	.	.	.	2	.	.	.	1	1	.	.
B48	4	3	.	.	.	.	1	.	.	.	1	.	1	.	.	.
B49	.	.	.	.	.	.	.	.	.	.	.	.	.	.	.	.
B50	4	4	.	.	.	.	.	.	1	1	.	1	1	.	.	.

\* Corresponding detailed list numbers and causes of death appear on page 181.



of death at different age-periods by sex 1978.

[illegible]

# ABSTRACT 28. Larne District: Causes

Abbreviated List 'B'*	Total deaths	MALES														
		AGED														
		All ages	under 4 wks.	1-5 mths.	6-11 mths.	Total under 1 yr.	1-4	5-14	15-24	25-34	35-44	45-54	55-64	65-74	75-84	85 and over
All CAUSES	317	143	3	1	.	4	1	2	5	1	1	14	30	46	33	6
B1	.	.	.	.	.	.	.	.	.	.	.	.	.	.	.	.
B2	.	.	.	.	.	.	.	.	.	.	.	.	.	.	.	.
B3	.	.	.	.	.	.	.	.	.	.	.	.	.	.	.	.
B4	1	1	.	.	.	.	.	.	.	.	.	.	.	1	.	.
B5	.	.	.	.	.	.	.	.	.	.	.	.	.	.	.	.
B6	.	.	.	.	.	.	.	.	.	.	.	.	.	.	.	.
B7	.	.	.	.	.	.	.	.	.	.	.	.	.	.	.	.
B8	.	.	.	.	.	.	.	.	.	.	.	.	.	.	.	.
B9	.	.	.	.	.	.	.	.	.	.	.	.	.	.	.	.
B10	.	.	.	.	.	.	.	.	.	.	.	.	.	.	.	.
B11	.	.	.	.	.	.	.	.	.	.	.	.	.	.	.	.
B12	.	.	.	.	.	.	.	.	.	.	.	.	.	.	.	.
B13	.	.	.	.	.	.	.	.	.	.	.	.	.	.	.	.
B14	.	.	.	.	.	.	.	.	.	.	.	.	.	.	.	.
B15	.	.	.	.	.	.	.	.	.	.	.	.	.	.	.	.
B16	.	.	.	.	.	.	.	.	.	.	.	.	.	.	.	.
B17	.	.	.	.	.	.	.	.	.	.	.	.	.	.	.	.
B18	1	1	1	.	.	1	.	.	.	.	.	.	.	.	.	.
B19A	7	4	.	.	.	.	.	.	.	.	.	1	.	2	1	.
B19B	7	6	.	.	.	.	.	.	.	.	.	.	2	2	2	.
B19C	9	7	.	.	.	.	.	.	.	.	.	1	.	3	1	.
B19D	4	.	.	.	.	.	.	.	.	.	.	.	.	.	.	.
B19E	12	4	.	.	.	.	.	.	.	.	.	1	.	2	.	1
B19F	16	9	.	.	.	.	.	.	.	.	.	1	.	4	3	1
B19G	4	1	.	.	.	.	.	.	1	.	.	.	.	.	.	.
B20	1	.	.	.	.	.	.	.	.	.	.	.	.	.	.	.
B21	4	2	.	.	.	.	.	.	.	.	.	1	.	1	.	.
B22	.	.	.	.	.	.	.	.	.	.	.	.	.	.	.	.
B23	.	.	.	.	.	.	.	.	.	.	.	.	.	.	.	.
B24	.	.	.	.	.	.	.	.	.	.	.	.	.	.	.	.
B25	.	.	.	.	.	.	.	.	.	.	.	.	.	.	.	.
B26	.	.	.	.	.	.	.	.	.	.	.	.	.	.	.	.
B27A	4	2	.	.	.	.	.	.	.	.	.	.	1	.	1	.
B27B	2	1	.	.	.	.	.	.	.	.	.	.	.	1	.	.
B28A	7	.	.	.	.	.	.	.	.	.	.	.	.	.	.	.
B28B	112	58	.	.	.	.	.	.	.	.	.	8	17	21	10	2
B29	8	3	.	.	.	.	.	.	.	.	.	.	.	1	2	.
B30A	3	1	.	.	.	.	.	.	.	.	.	.	.	.	1	.
B30B	48	12	.	.	.	.	.	.	.	.	.	.	5	3	3	1
B46A	7	2	.	.	.	.	.	.	.	.	.	.	.	.	2	.
B31	.	.	.	.	.	.	.	.	.	.	.	.	.	.	.	.
B32	13	4	.	.	.	.	.	.	.	.	.	.	.	1	2	1
B33	7	4	.	.	.	.	.	.	.	.	.	.	2	1	1	.
B46B	3	1	.	.	.	.	.	.	1	.	.	.	.	.	.	.
B34	1	1	.	.	.	.	.	.	.	.	.	.	.	.	1	.
B35	.	.	.	.	.	.	.	.	.	.	.	.	.	.	.	.
B36	2	1	.	.	.	.	.	.	.	.	.	.	.	.	1	.
B37	1	.	.	.	.	.	.	.	.	.	.	.	.	.	.	.
B46C	4	3	.	.	.	.	.	.	1	.	.	.	1	1	.	.
B38	.	.	.	.	.	.	.	.	.	.	.	.	.	.	.	.
B39	.	.	.	.	.	.	.	.	.	.	.	.	.	.	.	.
B40	.	.	.	.	.	.	.	.	.	.	.	.	.	.	.	.
B41	.	.	.	.	.	.	.	.	.	.	.	.	.	.	.	.
B42	3	3	1	1	.	2	1	.	.	.	.	.	.	.	.	.
B43	2	1	1	.	.	1	.	.	.	.	.	.	.	.	.	.
B44	3	.	.	.	.	.	.	.	.	.	.	.	.	.	.	.
B45	2	.	.	.	.	.	.	.	.	.	.	.	.	.	.	.
B46D	4	2	.	.	.	.	.	.	.	1	.	.	.	.	1	.
B47	9	6	.	.	.	.	.	2	2	.	1	.	.	1	1	.
B48	5	3	.	.	.	.	.	.	.	.	1	.	.	.	.	.
B49	1	.	.	.	.	.	.	.	.	.	.	.	.	.	.	.
B50	.	.	.	.	.	.	.	.	.	.	.	.	.	.	.	.

\* Corresponding detailed list numbers and causes of death appear on page 181.

[illegible]

# ABSTRACT 28. Magherafelt District: Causes

Abbreviated List 'B'*	Total deaths	MALES														
		AGED														
		All ages	under 4 wks.	1-5 mths.	6-11 mths.	Total under 1 yr.	1-4	5-14	15-24	25-34	35-44	45-54	55-64	65-74	75-84	85 and over
All CAUSES	276	167	4	1	.	5	2	3	2	1	4	8	32	35	59	16
B1	.	.	.	.	.	.	.	.	.	.	.	.	.	.	.	.
B2	.	.	.	.	.	.	.	.	.	.	.	.	.	.	.	.
B3	.	.	.	.	.	.	.	.	.	.	.	.	.	.	.	.
B4	.	.	.	.	.	.	.	.	.	.	.	.	.	.	.	.
B5	.	.	.	.	.	.	.	.	.	.	.	.	.	.	.	.
B6	.	.	.	.	.	.	.	.	.	.	.	.	.	.	.	.
B7	.	.	.	.	.	.	.	.	.	.	.	.	.	.	.	.
B8	.	.	.	.	.	.	.	.	.	.	.	.	.	.	.	.
B9	1	.	.	.	.	.	.	.	.	.	.	.	.	.	.	.
B10	.	.	.	.	.	.	.	.	.	.	.	.	.	.	.	.
B11	.	.	.	.	.	.	.	.	.	.	.	.	.	.	.	.
B12	.	.	.	.	.	.	.	.	.	.	.	.	.	.	.	.
B13	.	.	.	.	.	.	.	.	.	.	.	.	.	.	.	.
B14	.	.	.	.	.	.	.	.	.	.	.	.	.	.	.	.
B15	.	.	.	.	.	.	.	.	.	.	.	.	.	.	.	.
B16	.	.	.	.	.	.	.	.	.	.	.	.	.	.	.	.
B17	.	.	.	.	.	.	.	.	.	.	.	.	.	.	.	.
B18	.	.	.	.	.	.	.	.	.	.	.	.	.	.	.	.
B19A	6	4	.	.	.	.	.	.	.	.	.	1	2	1	.	.
B19B	4	2	.	.	.	.	.	.	.	.	.	.	.	.	2	.
B19C	9	8	.	.	.	.	.	.	.	.	.	2	4	1	1	.
B19D	6	.	.	.	.	.	.	.	.	.	.	.	.	.	.	.
B19E	9	7	.	.	.	.	.	1	.	.	.	1	1	2	2	1
B19F	15	11	.	.	.	.	.	.	.	.	1	.	7	2	1	1
B19G	2	2	.	.	.	.	.	1	.	.	.	.	1	.	.	.
B20	1	.	.	.	.	.	.	.	.	.	.	.	.	.	.	.
B21	2	.	.	.	.	.	.	.	.	.	.	.	.	.	.	.
B22	.	.	.	.	.	.	.	.	.	.	.	.	.	.	.	.
B23	.	.	.	.	.	.	.	.	.	.	.	.	.	.	.	.
B24	.	.	.	.	.	.	.	.	.	.	.	.	.	.	.	.
B25	.	.	.	.	.	.	.	.	.	.	.	.	.	.	.	.
B26	.	.	.	.	.	.	.	.	.	.	.	.	.	.	.	.
B27A	4	1	.	.	.	.	.	.	.	.	.	.	.	1	.	.
B27B	2	1	.	.	.	.	.	.	.	.	.	.	.	.	1	.
B28A	13	7	.	.	.	.	.	.	.	.	.	.	1	6	.	.
B28B	55	42	.	.	.	.	.	.	.	.	.	4	11	8	16	3
B29	22	12	.	.	.	.	.	.	.	.	.	.	2	3	3	4
B30A	12	5	.	.	.	.	.	.	.	.	.	.	1	1	3	.
B30B	37	19	.	.	.	.	.	.	1	.	.	1	4	4	11	2
B46A	9	5	.	.	.	.	.	.	.	.	.	.	.	.	3	2
B31	1	.	.	.	.	.	.	.	.	.	.	.	.	.	.	.
B32	20	13	.	1	.	1	.	.	.	.	.	.	1	2	8	1
B33	5	3	.	.	.	.	.	.	.	.	.	.	.	.	2	1
B46B	2	.	.	.	.	.	.	.	.	.	.	.	.	.	.	.
B34	.	.	.	.	.	.	.	.	.	.	.	.	.	.	.	.
B35	.	.	.	.	.	.	.	.	.	.	.	.	.	.	.	.
B36	.	.	.	.	.	.	.	.	.	.	.	.	.	.	.	.
B37	.	.	.	.	.	.	.	.	.	.	.	.	.	.	.	.
B46C	2	.	.	.	.	.	.	.	.	.	.	.	.	.	.	.
B38	2	1	.	.	.	.	.	.	.	.	.	.	.	.	1	.
B39	1	1	.	.	.	.	.	.	.	.	.	.	.	.	1	.
B40	.	.	.	.	.	.	.	.	.	.	.	.	.	.	.	.
B41	.	.	.	.	.	.	.	.	.	.	.	.	.	.	.	.
B42	4	3	2	.	.	2	1	.	.	.	.	.	.	.	.	.
B43	1	.	.	.	.	.	.	.	.	.	.	.	.	.	.	.
B44	2	2	2	.	.	2	.	.	.	.	.	.	.	.	.	.
B45	2	.	.	.	.	.	.	.	.	.	.	.	.	.	.	.
B46D	10	8	.	.	.	.	.	.	.	.	.	.	1	2	4	1
B47	3	2	.	.	.	.	1	.	.	.	.	.	.	1	.	.
B48	6	5	.	.	.	.	.	1	1	.	2	1	.	.	.	.
B49	2	.	.	.	.	.	.	.	.	.	.	.	.	.	.	.
B50	4	3	.	.	.	.	.	.	.	1	1	.	1	.	.	.

\* Corresponding detailed list numbers and causes of death appear on page 181.

[illegible]

# ABSTRACT 28. Moyle District: Causes

Abbreviated List 'B'	Total deaths	MALES														
		AGED														
		All ages	under 4 wks.	1-5 mths.	6-11 mths.	Total under 1 yr.	1-4	5-14	15-24	25-34	35-44	45-54	55-64	65-74	75-84	85 and over
All CAUSES	149	93	1	.	.	1	.	.	1	1	3	9	11	24	28	15
B1	.	.	.	.	.	.	.	.	.	.	.	.	.	.	.	.
B2	.	.	.	.	.	.	.	.	.	.	.	.	.	.	.	.
B3	.	.	.	.	.	.	.	.	.	.	.	.	.	.	.	.
B4	.	.	.	.	.	.	.	.	.	.	.	.	.	.	.	.
B5	.	.	.	.	.	.	.	.	.	.	.	.	.	.	.	.
B6	.	.	.	.	.	.	.	.	.	.	.	.	.	.	.	.
B7	.	.	.	.	.	.	.	.	.	.	.	.	.	.	.	.
B8	.	.	.	.	.	.	.	.	.	.	.	.	.	.	.	.
B9	.	.	.	.	.	.	.	.	.	.	.	.	.	.	.	.
B10	.	.	.	.	.	.	.	.	.	.	.	.	.	.	.	.
B11	.	.	.	.	.	.	.	.	.	.	.	.	.	.	.	.
B12	.	.	.	.	.	.	.	.	.	.	.	.	.	.	.	.
B13	.	.	.	.	.	.	.	.	.	.	.	.	.	.	.	.
B14	.	.	.	.	.	.	.	.	.	.	.	.	.	.	.	.
B15	.	.	.	.	.	.	.	.	.	.	.	.	.	.	.	.
B16	.	.	.	.	.	.	.	.	.	.	.	.	.	.	.	.
B17	.	.	.	.	.	.	.	.	.	.	.	.	.	.	.	.
B18	.	.	.	.	.	.	.	.	.	.	.	.	.	.	.	.
B19A	3	3	.	.	.	.	.	.	.	.	.	.	.	1	2	.
B19B	6	5	.	.	.	.	.	.	.	.	.	.	1	.	4	.
B19C	2	1	.	.	.	.	.	.	.	.	.	1	.	.	.	.
B19D	1	.	.	.	.	.	.	.	.	.	.	.	.	.	.	.
B19E	5	1	.	.	.	.	.	.	.	.	.	.	.	.	1	.
B19F	4	3	.	.	.	.	.	.	1	.	.	1	.	1	.	.
B19G	.	.	.	.	.	.	.	.	.	.	.	.	.	.	.	.
B20	.	.	.	.	.	.	.	.	.	.	.	.	.	.	.	.
B21	1	.	.	.	.	.	.	.	.	.	.	.	.	.	.	.
B22	.	.	.	.	.	.	.	.	.	.	.	.	.	.	.	.
B23	.	.	.	.	.	.	.	.	.	.	.	.	.	.	.	.
B24	.	.	.	.	.	.	.	.	.	.	.	.	.	.	.	.
B25	.	.	.	.	.	.	.	.	.	.	.	.	.	.	.	.
B26	1	1	.	.	.	.	.	.	.	.	.	1	.	.	.	.
B27A	3	1	.	.	.	.	.	.	.	.	.	.	.	.	1	.
B27B	1	1	.	.	.	.	.	.	.	.	.	.	.	.	1	.
B28A	8	6	.	.	.	.	.	.	.	.	.	.	1	3	1	1
B28B	33	27	.	.	.	.	.	.	.	.	.	3	8	5	8	3
B29	24	10	.	.	.	.	.	.	.	.	.	.	.	2	1	7
B30A	3	2	.	.	.	.	.	.	.	.	.	1	.	.	1	.
B30B	18	10	.	.	.	.	.	.	.	.	.	.	.	4	4	2
B46A	8	6	.	.	.	.	.	.	.	.	.	.	1	3	1	1
B31	1	1	.	.	.	.	.	.	.	.	.	.	.	.	.	.
B32	5	3	.	.	.	.	.	.	.	.	.	.	.	2	1	.
B33	5	3	.	.	.	.	.	.	.	.	.	.	.	2	1	.
B46B	.	.	.	.	.	.	.	.	.	.	.	.	.	.	.	.
B34	1	.	.	.	.	.	.	.	.	.	.	.	.	.	.	.
B35	.	.	.	.	.	.	.	.	.	.	.	.	.	.	.	.
B36	2	2	.	.	.	.	.	.	.	.	1	.	.	1	.	.
B37	.	.	.	.	.	.	.	.	.	.	.	.	.	.	.	.
B46C	.	.	.	.	.	.	.	.	.	.	.	.	.	.	.	.
B38	.	.	.	.	.	.	.	.	.	.	.	.	.	.	.	.
B39	1	1	.	.	.	.	.	.	.	.	.	.	.	.	.	1
B40	.	.	.	.	.	.	.	.	.	.	.	.	.	.	.	.
B41	.	.	.	.	.	.	.	.	.	.	.	.	.	.	.	.
B42	1	.	.	.	.	.	.	.	.	.	.	.	.	.	.	.
B43	.	.	.	.	.	.	.	.	.	.	.	.	.	.	.	.
B44	1	1	1	.	.	1	.	.	.	.	.	.	.	.	.	.
B45	2	.	.	.	.	.	.	.	.	.	.	.	.	.	.	.
B46D	4	1	.	.	.	.	.	.	.	.	.	1	.	.	.	.
B47	2	2	.	.	.	.	.	.	.	1	1	.	.	.	.	.
B48	2	1	.	.	.	.	.	.	.	.	.	1	.	.	.	.
B49	.	.	.	.	.	.	.	.	.	.	.	.	.	.	.	.
B50	1	1	.	.	.	.	.	.	.	.	1	.	.	.	.	.

\* Corresponding detailed list numbers and causes of death appear on page 181.

[illegible]

# ABSTRACT 28. Newtownabbey District: Causes

Abbreviated List 'B'	Total deaths	MALES														
		AGED														
		All ages	under 4 wks.	1-5 mths.	6-11 mths.	Total under 1 yr.	1-4	5-14	15-24	25-34	35-44	45-54	55-64	65-74	75-84	85 and over
All CAUSES	686	360	6	3	1	10	3	3	10	7	17	37	69	87	90	27
B1	.	.	.	.	.	.	.	.	.	.	.	.	.	.	.	.
B2	.	.	.	.	.	.	.	.	.	.	.	.	.	.	.	.
B3	.	.	.	.	.	.	.	.	.	.	.	.	.	.	.	.
B4	.	.	.	.	.	.	.	.	.	.	.	.	.	.	.	.
B5	1	1	.	.	.	.	.	.	.	.	.	.	1	.	.	.
B6	.	.	.	.	.	.	.	.	.	.	.	.	.	.	.	.
B7	.	.	.	.	.	.	.	.	.	.	.	.	.	.	.	.
B8	.	.	.	.	.	.	.	.	.	.	.	.	.	.	.	.
B9	.	.	.	.	.	.	.	.	.	.	.	.	.	.	.	.
B10	.	.	.	.	.	.	.	.	.	.	.	.	.	.	.	.
B11	.	.	.	.	.	.	.	.	.	.	.	.	.	.	.	.
B12	.	.	.	.	.	.	.	.	.	.	.	.	.	.	.	.
B13	.	.	.	.	.	.	.	.	.	.	.	.	.	.	.	.
B14	.	.	.	.	.	.	.	.	.	.	.	.	.	.	.	.
B15	.	.	.	.	.	.	.	.	.	.	.	.	.	.	.	.
B16	.	.	.	.	.	.	.	.	.	.	.	.	.	.	.	.
B17	1	1	.	.	.	.	.	.	.	1	.	.	.	.	.	.
B18	4	1	.	.	.	.	.	.	.	.	.	.	.	.	.	.
B19A	19	9	.	.	.	.	.	.	.	.	.	.	.	.	7	1
B19B	13	7	.	.	.	.	.	.	.	.	.	.	.	.	1	.
B19C	33	30	.	.	.	.	.	.	.	.	1	1	3	12	7	1
B19D	19	.	.	.	.	.	.	.	.	.	.	.	.	.	.	.
B19E	15	5	.	.	.	.	.	.	.	.	.	.	.	.	.	.
B19F	40	18	.	.	.	.	.	.	.	.	1	4	1	4	2	.
B19G	8	7	.	.	.	.	.	.	1	2	1	1	2	1	1	.
B20	5	4	.	.	.	.	.	.	.	.	.	1	.	.	.	1
B21	4	1	.	.	.	.	.	.	.	.	.	.	.	.	1	.
B22	2	.	.	.	.	.	.	.	.	.	.	.	.	.	.	.
B23	1	1	.	.	.	.	.	.	.	.	.	.	.	.	1	.
B24	.	.	.	.	.	.	.	.	.	.	.	.	.	.	.	.
B25	1	.	.	.	.	.	.	.	.	.	.	.	.	.	.	.
B26	4	2	.	.	.	.	.	.	.	.	.	.	1	1	.	.
B27A	3	1	.	.	.	.	.	.	.	.	.	.	.	.	.	.
B27B	1	1	.	.	.	.	.	.	.	.	.	.	.	.	.	.
B28A	15	7	.	.	.	.	.	.	.	.	.	2	1	1	2	.
B28B	212	117	.	.	.	.	.	.	.	.	5	21	25	33	26	7
B29	19	8	.	.	.	.	.	.	.	.	.	.	.	1	2	4
B30A	8	4	.	.	.	.	.	.	.	.	1	.	.	3	.	.
B30B	74	28	.	.	.	.	.	.	.	.	.	1	6	4	15	2
B46A	24	14	.	.	.	.	.	.	.	.	1	.	3	5	4	1
B31	7	4	.	.	.	.	.	.	.	.	.	.	1	4	2	1
B32	31	15	.	3	.	3	.	.	.	.	.	.	.	3	6	3
B33	22	17	.	.	1	1	.	.	.	.	.	1	4	4	1	1
B46B	10	4	.	.	.	.	.	.	.	.	.	.	.	2	1	1
B34	2	1	.	.	.	.	.	.	.	.	.	.	.	.	1	.
B35	.	.	.	.	.	.	.	.	.	.	.	.	.	.	.	.
B36	3	1	.	.	.	.	.	.	.	.	.	.	.	.	1	.
B37	7	3	.	.	.	.	.	.	.	.	.	.	2	1	.	.
B46C	5	3	.	.	.	.	.	.	.	1	.	.	.	1	.	.
B38	4	4	.	.	.	.	.	.	.	1	.	1	.	.	2	.
B39	1	1	.	.	.	.	.	.	.	.	.	.	.	.	.	1
B40	.	.	.	.	.	.	.	.	.	.	.	.	.	.	.	.
B41	.	.	.	.	.	.	.	.	.	.	.	.	.	.	.	.
B42	7	3	2	.	.	2	1	.	.	.	.	.	.	.	.	.
B43	4	3	3	.	.	3	.	.	.	.	.	.	.	.	.	.
B44	1	1	1	.	.	1	.	.	.	.	.	.	.	.	.	.
B45	2	2	.	.	.	.	.	.	1	.	.	.	.	.	.	.
B46D	10	4	.	.	.	.	.	.	.	.	.	2	.	1	.	1
B47	13	11	.	.	.	.	1	1	4	.	3	.	1	1	.	.
B48	24	10	.	.	.	.	.	1	1	1	2	.	2	2	.	1
B49	2	1	.	.	.	.	.	.	.	.	1	.	.	.	.	.
B50	5	5	.	.	.	.	1	.	1	1	1	1	.	.	.	.

\* Corresponding detailed list numbers and causes of death appear on page 181.



FEMALES														
All ages	under 4 wks.	1-5 mths.	6-11 mths.	Total under 1 yr.	AGED									85 and over
					1-4	5-14	15-24	25-34	35-44	45-54	55-64	65-74	75-84	
326	4	.	1	5	4	1	2	2	7	23	32	84	109	57
.	.	.	.	.	.	.	.	.	.	.	.	.	.	.
.	.	.	.	.	.	.	.	.	.	.	.	.	.	.
.	.	.	.	.	.	.	.	.	.	.	.	.	.	.
.	.	.	.	.	.	.	.	.	.	.	.	.	.	.
.	.	.	.	.	.	.	.	.	.	.	.	.	.	.
.	.	.	.	.	.	.	.	.	.	.	.	.	.	.
.	.	.	.	.	.	.	.	.	.	.	.	.	.	.
.	.	.	.	.	.	.	.	.	.	.	.	.	.	.
.	.	.	.	.	.	.	.	.	.	.	.	.	.	.
.	.	.	.	.	.	.	.	.	.	.	.	.	.	.
.	.	.	.	.	.	.	.	.	.	.	.	.	.	.
.	.	.	.	.	.	.	.	.	.	.	.	.	.	.
.	.	.	.	.	.	.	.	.	.	.	.	.	.	.
.	.	.	.	.	.	.	.	.	.	.	.	.	.	.
.	.	.	.	.	.	.	.	.	.	.	.	.	.	.
3	1	.	.	1	1	.	.	.	.	.	.	1	.	.
10	.	.	.	.	.	.	.	.	.	.	.	3	4	1
6	.	.	.	.	.	.	.	.	.	2	1	2	2	.
3	.	.	.	.	.	.	.	.	.	.	1	1	2	.
19	.	.	.	.	.	.	.	1	.	6	2	7	2	1
10	.	.	.	.	1	.	1	.	.	.	2	1	5	.
22	.	.	.	.	.	.	1	.	1	3	3	8	2	4
1	.	.	.	.	.	.	.	.	.	.	.	.	.	.
1	.	.	.	.	.	.	.	.	1	.	.	.	.	.
3	.	.	.	.	.	.	.	.	.	.	1	1	1	.
2	.	.	.	.	.	.	.	.	.	1	.	.	.	1
.	.	.	.	.	.	.	.	.	.	.	.	.	.	.
1	.	.	.	.	.	.	.	.	.	.	1	.	.	.
2	.	.	.	.	.	.	.	.	.	.	.	1	1	.
2	.	.	.	.	.	.	.	.	.	.	.	2	.	.
8	.	.	.	.	.	.	.	.	.	.	.	3	2	.
95	.	.	.	.	.	.	.	.	.	3	8	27	43	14
11	.	.	.	.	.	.	.	.	.	.	.	3	7	4
4	.	.	.	.	.	.	.	.	.	.	.	1	1	.
46	.	.	.	.	.	.	.	.	.	.	.	10	16	16
10	.	.	.	.	.	.	.	.	.	1	2	3	3	1
3	.	.	.	.	.	.	.	.	.	.	.	.	1	2
16	.	.	.	.	.	.	.	.	.	.	.	2	9	5
5	.	.	.	.	.	.	.	.	.	1	.	3	1	.
6	.	.	.	.	.	.	.	.	.	1	2	1	.	1
1	.	.	.	.	.	.	.	.	.	.	.	.	1	.
2	.	.	.	.	.	.	.	.	.	.	.	.	1	1
4	.	.	.	.	.	.	.	.	.	1	.	1	.	.
2	.	.	.	.	.	.	.	.	.	.	1	.	.	.
.	.	.	.	.	.	.	.	.	.	.	.	.	.	.
.	.	.	.	.	.	.	.	.	.	.	.	.	.	.
.	.	.	.	.	.	.	.	.	.	.	.	.	.	.
.	.	.	.	.	.	.	.	.	.	.	.	.	.	.
4	2	.	1	3	1	.	.	.	.	.	.	.	.	.
1	1	.	.	1	.	.	.	.	.	.	.	.	.	.
.	.	.	.	.	.	.	.	.	.	.	.	.	.	.
.	.	.	.	.	.	.	.	.	.	.	.	.	.	.
6	.	.	.	.	.	.	.	.	.	.	3	2	.	1
2	.	.	.	.	1	.	.	.	.	.	.	1		

# ABSTRACT 28. Armagh District: Causes

Abbreviated List 'B'*	Total deaths	MALES														
		AGED														
		All ages	under 4 wks.	1-5 mths.	6-11 mths.	Total under 1 yr.	1-4	5-14	15-24	25-34	35-44	45-54	55-64	65-74	75-84	85 and over
All CAUSES	432	242	1	.	1	2	3	1	2	3	4	14	36	73	78	26
B1	.	.	.	.	.	.	.	.	.	.	.	.	.	.	.	.
B2	.	.	.	.	.	.	.	.	.	.	.	.	.	.	.	.
B3	.	.	.	.	.	.	.	.	.	.	.	.	.	.	.	.
B4	1	1	.	.	.	.	1	.	.	.	.	.	.	.	.	.
B5	.	.	.	.	.	.	.	.	.	.	.	.	.	.	.	.
B6	.	.	.	.	.	.	.	.	.	.	.	.	.	.	.	.
B7	.	.	.	.	.	.	.	.	.	.	.	.	.	.	.	.
B8	.	.	.	.	.	.	.	.	.	.	.	.	.	.	.	.
B9	.	.	.	.	.	.	.	.	.	.	.	.	.	.	.	.
B10	1	.	.	.	.	.	.	.	.	.	.	.	.	.	.	.
B11	.	.	.	.	.	.	.	.	.	.	.	.	.	.	.	.
B12	.	.	.	.	.	.	.	.	.	.	.	.	.	.	.	.
B13	.	.	.	.	.	.	.	.	.	.	.	.	.	.	.	.
B14	.	.	.	.	.	.	.	.	.	.	.	.	.	.	.	.
B15	.	.	.	.	.	.	.	.	.	.	.	.	.	.	.	.
B16	.	.	.	.	.	.	.	.	.	.	.	.	.	.	.	.
B17	.	.	.	.	.	.	.	.	.	.	.	.	.	.	.	.
B18	2	.	.	.	.	.	.	.	.	.	.	.	.	.	.	.
B19A	4	2	.	.	.	.	.	.	.	.	.	.	.	.	2	.
B19B	6	2	.	.	.	.	.	.	.	.	.	.	.	.	1	.
B19C	13	10	.	.	.	.	.	.	.	.	.	.	6	.	4	.
B19D	9	.	.	.	.	.	.	.	.	.	.	.	.	.	.	.
B19E	7	5	.	.	.	.	.	.	.	.	.	.	.	.	1	.
B19F	18	12	.	.	.	.	.	.	.	.	.	2	4	.	5	.
B19G	4	3	.	.	.	.	.	.	1	.	.	.	.	.	2	.
B20	1	.	.	.	.	.	.	.	.	.	.	.	.	.	.	.
B21	4	1	.	.	.	.	.	.	.	.	.	.	.	.	1	.
B22	.	.	.	.	.	.	.	.	.	.	.	.	.	.	.	.
B23	2	1	.	.	.	.	.	.	.	.	.	.	.	.	.	1
B24	1	.	.	.	.	.	.	.	.	.	.	.	.	.	.	.
B25	1	1	.	.	.	.	.	.	.	.	.	.	.	.	.	.
B26	2	1	.	.	.	.	.	.	.	.	.	.	.	.	1	.
B27A	.	.	.	.	.	.	.	.	.	.	.	.	.	.	.	.
B27B	.	.	.	.	.	.	.	.	.	.	.	.	.	.	.	.
B28A	13	10	.	.	.	.	.	.	.	.	.	.	4	.	3	.
B28B	119	76	.	.	.	.	.	.	.	.	.	.	13	.	25	6
B29	29	16	.	.	.	.	.	.	.	.	.	2	8	.	13	3
B30A	11	6	.	.	.	.	.	.	.	.	.	.	.	.	4	.
B30B	53	24	.	.	.	.	.	.	.	.	1	.	1	.	7	3
B46A	14	6	.	.	.	.	.	.	.	.	.	.	.	.	2	2
B31	4	2	.	.	.	.	.	.	.	.	.	.	.	.	.	1
B32	25	15	.	.	1	1	.	.	.	.	.	.	1	.	5	4
B33	18	10	.	.	.	.	.	.	.	.	.	.	3	.	4	.
B46B	1	.	.	.	.	.	.	.	.	.	.	.	.	.	.	.
B34	6	4	.	.	.	.	.	.	.	.	.	.	.	.	1	.
B35	1	1	.	.	.	.	.	.	.	.	.	.	.	.	.	.
B36	1	1	.	.	.	.	.	.	.	.	.	.	.	.	.	.
B37	3	.	.	.	.	.	.	.	.	.	.	.	.	.	.	.
B46C	3	1	.	.	.	.	.	.	.	.	.	.	.	.	1	.
B38	2	.	.	.	.	.	.	.	.	.	.	.	.	.	.	.
B39	1	1	.	.	.	.	.	.	.	.	.	.	.	.	.	1
B40	.	.	.	.	.	.	.	.	.	.	.	.	.	.	.	.
B41	.	.	.	.	.	.	.	.	.	.	.	.	.	.	.	.
B42	5	2	1	.	.	1	.	.	.	1	.	.	.	.	.	.
B43	1	.	.	.	.	.	.	.	.	.	.	.	.	.	.	.
B44	.	.	.	.	.	.	.	.	.	.	.	.	.	.	.	.
B45	2	1	.	.	.	.	.	.	.	.	.	.	.	.	.	1
B46D	17	10	.	.	.	.	.	.	.	1	.	.	.	.	3	2
B47	6	5	.	.	.	.	1	1	.	.	.	1	.	.	4	1
B48	16	7	.	.	.	.	1	.	.	1	.	.	.	.	5	.
B49	3	3	.	.	.	.	.	.	.	.	1	1	1	.	.	.
B50	2	2	.	.	.	.	.	.	.	1	.	.	.	.	.	.

\*Corresponding detailed list numbers and causes of death appear on page 181.

[illegible]

# ABSTRACT 28. Banbridge District: Causes

Abbreviated List 'B'	Total deaths	MALES														
		AGED														
		All ages	under 4 wks.	1-5 mths.	6-11 mths.	Total under 1 yr.	1-4	5-14	15-24	25-34	35-44	45-54	55-64	65-74	75-84	85 and over
All CAUSES	344	182	2	.	.	2	.	1	4	5	4	13	26	64	45	18
B1	.	.	.	.	.	.	.	.	.	.	.	.	.	.	.	.
B2	.	.	.	.	.	.	.	.	.	.	.	.	.	.	.	.
B3	.	.	.	.	.	.	.	.	.	.	.	.	.	.	.	.
B4	.	.	.	.	.	.	.	.	.	.	.	.	.	.	.	.
B5	.	.	.	.	.	.	.	.	.	.	.	.	.	.	.	.
B6	1	1	.	.	.	.	.	.	.	.	.	.	.	.	.	.
B7	.	.	.	.	.	.	.	.	.	.	.	.	1	.	.	.
B8	.	.	.	.	.	.	.	.	.	.	.	.	.	.	.	.
B9	.	.	.	.	.	.	.	.	.	.	.	.	.	.	.	.
B10	.	.	.	.	.	.	.	.	.	.	.	.	.	.	.	.
B11	.	.	.	.	.	.	.	.	.	.	.	.	.	.	.	.
B12	.	.	.	.	.	.	.	.	.	.	.	.	.	.	.	.
B13	.	.	.	.	.	.	.	.	.	.	.	.	.	.	.	.
B14	.	.	.	.	.	.	.	.	.	.	.	.	.	.	.	.
B45	.	.	.	.	.	.	.	.	.	.	.	.	.	.	.	.
B16	.	.	.	.	.	.	.	.	.	.	.	.	.	.	.	.
B17	.	.	.	.	.	.	.	.	.	.	.	.	.	.	.	.
B18	1	.	.	.	.	.	.	.	.	.	.	.	.	.	.	.
B19A	4	3	.	.	.	.	.	.	.	.	.	.	2	1	.	.
B19B	6	4	.	.	.	.	.	.	.	.	.	.	.	2	8	1
B19C	18	14	.	.	.	.	.	.	.	1	.	.	3	2	1	.
B19D	6	3	.	.	.	.	.	.	.	.	.	.	.	.	.	.
B19E	7	3	.	.	.	.	.	.	.	.	.	.	.	2	1	.
B19F	15	8	.	.	.	.	.	.	.	2	.	.	2	1	3	.
B19G	3	1	.	.	.	.	.	.	.	.	.	1	.	.	.	.
B20	.	.	.	.	.	.	.	.	.	.	.	.	.	.	.	.
B21	4	2	.	.	.	.	.	.	.	.	.	.	.	1	.	1
B22	.	.	.	.	.	.	.	.	.	.	.	.	.	.	.	.
B23	.	.	.	.	.	.	.	.	.	.	.	.	.	.	.	.
B24	.	.	.	.	.	.	.	.	.	.	.	.	.	.	.	.
B25	.	.	.	.	.	.	.	.	.	.	.	.	.	.	.	.
B26	4	1	.	.	.	.	.	.	.	.	.	.	1	.	.	.
B27A	2	1	.	.	.	.	.	.	.	.	.	.	.	1	.	.
B27B	1	.	.	.	.	.	.	.	.	.	.	.	.	.	.	.
B28A	9	6	.	.	.	.	.	.	.	.	.	.	2	4	.	.
B28B	100	60	.	.	.	.	.	.	.	2	5	12	25	13	3	3
B29	25	9	.	.	.	.	.	.	.	.	.	.	1	4	6	4
B30A	10	5	.	.	.	.	.	.	.	.	.	.	1	4	2	2
B30B	32	13	.	.	.	.	.	.	.	.	.	.	1	4	2	1
B46A	10	5	.	.	.	.	.	.	.	.	.	.	.	2	1	2
B31	3	2	.	.	.	.	.	.	.	.	.	.	.	2	1	1
B32	18	7	.	.	.	.	.	.	.	.	.	.	1	2	2	2
B33	12	10	.	.	.	.	.	.	.	.	.	1	.	2	7	.
B46B	2	1	.	.	.	.	.	.	.	.	.	.	.	1	.	.
B34	.	.	.	.	.	.	.	.	.	.	.	.	.	.	.	.
B35	.	.	.	.	.	.	.	.	.	.	.	.	.	.	.	.
B36	1	.	.	.	.	.	.	.	.	.	.	.	.	.	.	.
B37	1	.	.	.	.	.	.	.	.	.	.	.	.	.	.	.
B46C	1	.	.	.	.	.	.	.	.	.	.	.	.	.	.	.
B38	.	.	.	.	.	.	.	.	.	.	.	.	.	.	.	.
B39	2	2	.	.	.	.	.	.	.	.	.	.	.	.	2	.
B40	.	.	.	.	.	.	.	.	.	.	.	.	.	.	.	.
B41	.	.	.	.	.	.	.	.	.	.	.	.	.	.	.	.
B42	3	.	.	.	.	.	.	.	.	.	.	.	.	.	.	.
B43	2	2	2	.	.	2	.	.	.	.	.	.	.	.	.	.
B44	1	.	.	.	.	.	.	.	.	.	.	.	.	.	.	.
B45	4	3	.	.	.	.	.	.	.	.	.	.	.	2	.	1
B46D	11	5	.	.	.	.	.	1	.	.	.	1	.	1	.	1
B47	11	8	.	.	.	.	.	.	2	1	2	1	.	.	.	.
B48	10	4	.	.	.	.	.	.	2	.	.	1	.	.	.	1
B49	2	.	.	.	.	.	.	.	.	.	.	.	.	.	.	.
B50	2	2	.	.	.	.	.	.	.	1	.	1	.	.	.	.

\*Corresponding detailed list numbers and causes of death appear on page 181.

of death at different age-periods by sex 1978.

FEMALES														
All ages	under 4 wks.	1-5 mths.	6-11 mths.	Total under 1 yr.	AGED									
					1-4	5-14	15-24	25-34	35-44	45-54	55-64	65-74	75-84	85 and over
162	3	1	.	4	1	3	1	1	3	5	22	39	53	30
.	.	.	.	.	.	.	.	.	.	.	.	.	.	.
.	.	.	.	.	.	.	.	.	.	.	.	.	.	.
.	.	.	.	.	.	.	.	.	.	.	.	.	.	.
.	.	.	.	.	.	.	.	.	.	.	.	.	.	.
.	.	.	.	.	.	.	.	.	.	.	.	.	.	.
.	.	.	.	.	.	.	.	.	.	.	.	.	.	.
.	.	.	.	.	.	.	.	.	.	.	.	.	.	.
.	.	.	.	.	.	.	.	.	.	.	.	.	.	.
.	.	.	.	.	.	.	.	.	.	.	.	.	.	.
.	.	.	.	.	.	.	.	.	.	.	.	.	.	.
.	.	.	.	.	.	.	.	.	.	.	.	.	.	.
.	.	.	.	.	.	.	.	.	.	.	.	.	.	.
.	.	.	.	.	.	.	.	.	.	.	.	.	.	.
1	.	.	.	.	.	.	.	.	.	1	.	.	.	.
1	.	.	.	.	.	.	.	.	.	.	.	1	.	.
2	.	.	.	.	.	.	.	.	.	.	.	1	1	.
4	.	.	.	.	.	.	.	.	.	1	.	1	1	1
6	.	.	.	.	.	.	.	.	.	.	3	3	.	.
4	.	.	.	.	.	.	.	.	1	.	.	3	.	.
7	.	.	.	.	.	.	.	.	1	1	1	1	1	2
2	.	.	.	.	.	.	.	.	.	.	.	.	.	.
2	.	.	.	.	.	.	.	.	.	.	.	.	1	1
.	.	.	.	.	.	.	.	.	.	.	.	.	.	.
.	.	.	.	.	.	.	.	.	.	.	.	.	.	.
.	.	.	.	.	.	.	.	.	.	.	.	.	.	.
.	.	.	.	.	.	.	.	.	.	.	.	.	.	.
3	.	.	.	.	.	.	.	.	1	.	1	1	.	.
1	.	.	.	.	.	.	.	.	.	.	.	.	1	.
1	.	.	.	.	.	.	.	.	.	.	.	.	.	.
3	.	.	.	.	.	.	.	.	.	.	.	.	2	1
40	.	.	.	.	.	.	.	.	.	1	10	6	17	6
16	.	.	.	.	.	.	.	.	.	.	1	4	6	5
5	.	.	.	.	.	.	.	.	.	.	1	2	9	5
19	.	.	.	.	.	.	.	.	.	.	1	5	2	2
5	.	.	.	.	.	.	.	.	.	.	.	1	.	.
1	.	.	.	.	.	.	.	.	.	.	.	1	5	5
11	.	1	.	1	.	.	1	.	.	.	.	.	.	5
2	.	.	.	.	.	.	.	.	.	.	.	1	.	.
1	.	.	.	.	.	.	.	.	.	.	.	.	.	1
.	.	.	.	.	.	.	.	.	.	.	.	.	.	.
.	.	.	.	.	.	.	.	.	.	.	.	.	.	.
1	.	.	.	.	.	.	.	.	.	.	.	.	.	1
1	.	.	.	.	.	.	.	.	.	.	1	.	.	.
.	.	.	.	.	.	.	.	.	.	.	.	.	.	.
.	.	.	.	.	.	.	.	.	.	.	.	.	.	.
3	1	.	.	1	1	1	.	.	.	.	.	.	.	.
.	.	.	.	.	.	.	.	.	.	.	.	.	.	.
1	1	.	.	1	.	.	.	.	.	.	.	.	.	.
1	.	.	.	.	.	.	.	.	.	.	.	.	.	.
6	1	.	.	1	.	.	.	1	.	1	1	1	2	.
3	.	.	.	.	.	.	.	.	.	.	.	.	3	.
6	.	.	.	.	.	2	.	.	.	.	.	1	1	.
2	.	.	.	.	.	.	.	.	.	.	.	.	.	.
.	.	.	.	.	.	.	.	.	.	.	.	.	.	.

# ABSTRACT 28. Craigavon District: Causes

Abbreviated List 'B'	Total deaths	MALES														
		AGED														
		All ages	under 4 wks.	1-5 mths.	6-11 mths.	Total under 1 yr.	1-4	5-14	15-24	25-34	35-44	45-54	55-64	65-74	75-84	85 and over
All CAUSES	712	349	8	5	4	17	.	5	8	4	5	24	75	115	69	27
B1	.	.	.	.	.	.	.	.	.	.	.	.	.	.	.	.
B2	.	.	.	.	.	.	.	.	.	.	.	.	.	.	.	.
B3	.	.	.	.	.	.	.	.	.	.	.	.	.	.	.	.
B4	.	.	.	.	.	.	.	.	.	.	.	.	.	.	.	.
B5	1	1	.	.	.	.	.	.	.	.	.	1	.	.	.	.
B6	.	.	.	.	.	.	.	.	.	.	.	.	.	.	.	.
B7	.	.	.	.	.	.	.	.	.	.	.	.	.	.	.	.
B8	.	.	.	.	.	.	.	.	.	.	.	.	.	.	.	.
B9	.	.	.	.	.	.	.	.	.	.	.	.	.	.	.	.
S10	.	.	.	.	.	.	.	.	.	.	.	.	.	.	.	.
B11	.	.	.	.	.	.	.	.	.	.	.	.	.	.	.	.
B12	.	.	.	.	.	.	.	.	.	.	.	.	.	.	.	.
B13	.	.	.	.	.	.	.	.	.	.	.	.	.	.	.	.
B14	.	.	.	.	.	.	.	.	.	.	.	.	.	.	.	.
B15	.	.	.	.	.	.	.	.	.	.	.	.	.	.	.	.
B16	.	.	.	.	.	.	.	.	.	.	.	.	.	.	.	.
B17	.	.	.	.	.	.	.	.	.	.	.	.	.	.	.	.
B18	2	2	.	1	.	1	.	.	.	.	.	.	1	.	.	.
B19A	13	11	.	.	.	.	.	.	.	.	.	1	3	6	1	.
B19B	18	9	.	.	.	.	.	.	.	.	.	.	1	3	4	1
B19C	14	12	.	.	.	.	.	.	.	.	.	.	2	8	2	.
B19D	13	1	.	.	.	.	.	.	.	.	.	.	.	1	.	.
B19E	20	9	.	.	.	.	.	.	.	.	.	.	.	4	.	2
B19F	44	22	.	.	.	.	.	.	.	.	.	1	10	8	2	1
B19G	4	3	.	.	.	.	.	1	.	.	.	.	.	2	.	.
B20	2	.	.	.	.	.	.	.	.	.	.	.	.	.	.	.
B21	2	1	.	.	.	.	.	1	.	.	.	.	.	.	.	.
B22	.	.	.	.	.	.	.	.	.	.	.	.	.	.	.	.
B23	1	.	.	.	.	.	.	.	.	.	.	.	.	.	.	.
B24	.	.	.	.	.	.	.	.	.	.	.	.	.	.	.	.
B25	.	.	.	.	.	.	.	.	.	.	.	.	.	.	.	.
B26	2	1	.	.	.	.	.	.	.	.	.	.	.	1	.	.
B27A	7	4	.	.	.	.	.	.	.	.	.	.	.	1	3	.
B27B	3	.	.	.	.	.	.	.	.	.	.	.	.	.	.	.
B28A	25	17	.	.	.	.	.	.	.	.	.	3	5	5	4	.
B28B	203	104	.	.	.	.	.	.	.	.	2	9	29	35	24	5
B29	30	10	.	.	.	.	.	.	.	.	.	.	.	3	5	2
B30A	13	6	.	.	.	.	.	.	.	.	.	1	1	4	.	.
B30B	98	35	.	.	.	.	.	.	.	.	.	.	3	13	11	8
B46A	20	5	.	.	.	.	.	.	.	.	.	.	1	2	1	1
B31	3	.	.	.	.	.	.	.	.	.	.	.	.	.	.	.
B32	42	18	.	.	3	3	.	.	.	.	.	1	1	8	1	4
B33	21	15	.	.	.	.	.	.	.	.	.	.	6	3	4	2
B46B	8	4	2	.	.	2	.	.	.	.	.	1	.	1	.	.
B34	5	4	.	.	.	.	.	.	.	.	.	.	2	1	1	.
B35	.	.	.	.	.	.	.	.	.	.	.	.	.	.	.	.
B36	3	1	.	.	.	.	.	.	.	.	.	.	.	.	1	.
B37	3	3	.	.	.	.	.	.	.	.	.	.	.	.	.	.
B46C	6	1	.	.	.	.	.	.	.	.	.	.	1	.	1	.
B38	4	1	.	.	.	.	.	.	.	.	.	.	.	.	.	.
B39	2	2	.	.	.	.	.	.	.	.	.	1	.	.	2	.
B40	.	.	.	.	.	.	.	.	.	.	.	.	.	.	.	.
B41	.	.	.	.	.	.	.	.	.	.	.	.	.	.	.	.
B42	9	4	1	2	.	3	.	.	.	1	.	.	.	.	.	.
B43	2	2	2	.	.	2	.	.	.	.	.	.	.	.	.	.
B44	8	3	3	.	.	3	.	.	.	.	.	.	.	.	.	.
B45	.	.	.	.	.	.	.	.	.	.	.	.	.	.	.	.
B46D	11	7	.	1	1	2	.	1	.	.	.	.	2	1	1	.
B47	21	15	.	.	.	.	.	.	8	2	2	.	.	2	1	.
B48	25	14	.	1	.	1	.	2	.	1	1	5	.	1	1	1
B49	3	1	.	.	.	.	.	.	.	.	.	.	.	.	.	.
B50	1	1	.	.	.	.	.	.	.	.	.	.	1	.	.	.

\*Corresponding detailed list numbers and causes of death appear on page 181.

[illegible]

# ABSTRACT 28. Dungannon District: Causes

Abbreviated List 'B'*	Total deaths	MALES														
		AGED														
		All ages	under 4 wks.	1-5 mths.	6-11 mths.	Total under 1 yr.	1-4	5-14	15-24	25-34	35-44	45-54	55-64	65-74	75-84	85 and over
All CAUSES	514	283	4	1	.	5	5	1	5	1	5	18	43	94	63	43
B1	.	.	.	.	.	.	.	.	.	.	.	.	.	.	.	.
B2	.	.	.	.	.	.	.	.	.	.	.	.	.	.	.	.
B3	.	.	.	.	.	.	.	.	.	.	.	.	.	.	.	.
B4	1	1	.	.	.	.	.	.	.	.	.	.	.	.	.	1
B5	1	1	.	.	.	.	.	.	.	.	.	.	1	.	.	.
B6	.	.	.	.	.	.	.	.	.	.	.	.	.	.	.	.
B7	.	.	.	.	.	.	.	.	.	.	.	.	.	.	.	.
B8	.	.	.	.	.	.	.	.	.	.	.	.	.	.	.	.
B9	.	.	.	.	.	.	.	.	.	.	.	.	.	.	.	.
B10	.	.	.	.	.	.	.	.	.	.	.	.	.	.	.	.
B11	.	.	.	.	.	.	.	.	.	.	.	.	.	.	.	.
B12	.	.	.	.	.	.	.	.	.	.	.	.	.	.	.	.
B13	.	.	.	.	.	.	.	.	.	.	.	.	.	.	.	.
B14	.	.	.	.	.	.	.	.	.	.	.	.	.	.	.	.
B15	.	.	.	.	.	.	.	.	.	.	.	.	.	.	.	.
B16	.	.	.	.	.	.	.	.	.	.	.	.	.	.	.	.
B17	.	.	.	.	.	.	.	.	.	.	.	.	.	.	.	.
B18	2	1	.	.	.	.	.	.	.	.	.	.	.	1	.	.
B19A	6	4	.	.	.	.	.	.	.	.	.	.	1	1	2	.
B19B	15	7	.	.	.	.	.	.	.	.	.	.	1	5	.	1
B19C	14	11	.	.	.	.	.	.	.	.	.	.	2	6	3	.
B19D	8	.	.	.	.	.	.	.	.	.	.	.	.	.	.	.
B19E	12	9	.	.	.	.	.	.	.	.	.	.	3	3	2	1
B19F	27	18	.	.	.	.	.	.	1	.	.	2	2	8	1	4
B19G	6	3	.	.	.	.	.	.	.	.	1	.	1	1	.	.
B20	3	1	.	.	.	.	.	.	1	.	.	.	.	.	.	.
B21	1	1	.	.	.	.	.	.	.	.	.	.	1	.	.	.
B22	.	.	.	.	.	.	.	.	.	.	.	.	.	.	.	.
B23	1	.	.	.	.	.	.	.	.	.	.	.	.	.	.	.
B24	1	.	.	.	.	.	.	.	.	.	.	.	.	.	.	.
B25	.	.	.	.	.	.	.	.	.	.	.	.	.	.	.	.
B26	5	2	.	.	.	.	.	.	.	.	.	.	.	1	.	.
B27A	4	3	.	.	.	.	.	.	.	.	.	.	.	2	.	1
B27B	3	.	.	.	.	.	.	.	.	.	.	.	.	.	.	.
B28A	19	8	.	.	.	.	.	.	.	.	2	.	1	1	4	.
B28B	131	89	.	.	.	.	.	.	.	.	.	5	18	32	19	15
B29	26	10	.	.	.	.	.	.	.	.	.	.	.	4	2	4
B30A	14	4	.	.	.	.	.	.	.	.	.	.	.	2	.	1
B30B	74	33	1	.	.	1	.	.	.	.	.	1	3	10	14	5
B46A	10	4	.	.	.	.	.	.	.	.	.	.	.	2	1	1
B31	2	.	.	.	.	.	.	.	.	.	.	.	.	.	.	.
B32	24	7	.	.	.	.	.	.	.	.	.	1	.	1	1	4
B33	16	12	.	.	.	.	.	.	.	.	.	.	2	6	3	1
B46B	11	5	.	1	.	1	.	.	.	.	.	.	1	1	1	1
B34	4	3	.	.	.	.	.	.	.	.	.	.	.	1	2	.
B35	.	.	.	.	.	.	.	.	.	.	.	.	.	.	.	.
B36	2	2	.	.	.	.	.	.	.	.	.	.	.	1	1	.
B37	.	.	.	.	.	.	.	.	.	.	.	.	.	.	.	.
B46C	4	1	.	.	.	.	.	.	.	.	.	.	.	.	1	.
B38	2	1	.	.	.	.	.	.	.	.	.	.	.	.	.	1
B39	.	.	.	.	.	.	.	.	.	.	.	.	.	.	.	.
B40	.	.	.	.	.	.	.	.	.	.	.	.	.	.	.	.
B41	.	.	.	.	.	.	.	.	.	.	.	.	.	.	.	.
B42	4	1	.	.	.	.	1	.	.	.	.	.	.	.	.	.
B43	3	2	2	.	.	2	.	.	.	.	.	.	.	.	.	.
B44	1	1	1	.	.	1	.	.	.	.	.	.	.	.	.	.
B45	5	5	.	.	.	.	.	.	.	.	.	.	.	.	2	1
B46D	11	4	.	.	.	.	.	1	.	.	.	.	1	1	.	.
B47	11	8	.	.	.	.	2	.	2	.	.	1	2	1	1	.
B48	18	11	.	.	.	.	2	.	1	.	.	2	1	.	3	1
B49	4	3	.	.	.	.	.	.	.	.	.	1	.	2	.	.
B50	8	7	.	.	.	.	.	.	.	1	1	5	.	.	.	.

\*Corresponding detailed list numbers and causes of death appear on page 181.



[illegible]

# ABSTRACT 28. Newry and Mourne District: Causes

Abbreviated List 'B'*	Total deaths	MALES														
		AGED														
		All ages	under 4 wks.	1-5 mths.	6-11 mths.	Total under 1 yr.	1-4	5-14	15-24	25-34	35-44	45-54	55-64	65-74	75-84	85 and over
All CAUSES	764	422	4	4	1	9	.	4	12	9	7	27	78	115	120	41
B1	.	.	.	.	.	.	.	.	.	.	.	.	.	.	.	.
B2	.	.	.	.	.	.	.	.	.	.	.	.	.	.	.	.
B3	.	.	.	.	.	.	.	.	.	.	.	.	.	.	.	.
B4	.	.	.	.	.	.	.	.	.	.	.	.	.	.	.	.
B5	.	.	.	.	.	.	.	.	.	.	.	.	.	.	.	.
B6	.	.	.	.	.	.	.	.	.	.	.	.	.	.	.	.
B7	.	.	.	.	.	.	.	.	.	.	.	.	.	.	.	.
B8	.	.	.	.	.	.	.	.	.	.	.	.	.	.	.	.
B9	.	.	.	.	.	.	.	.	.	.	.	.	.	.	.	.
B10	.	.	.	.	.	.	.	.	.	.	.	.	.	.	.	.
B11	1	.	.	.	.	.	.	.	.	.	.	.	.	.	.	.
B12	.	.	.	.	.	.	.	.	.	.	.	.	.	.	.	.
B13	.	.	.	.	.	.	.	.	.	.	.	.	.	.	.	.
B14	.	.	.	.	.	.	.	.	.	.	.	.	.	.	.	.
B15	.	.	.	.	.	.	.	.	.	.	.	.	.	.	.	.
B16	.	.	.	.	.	.	.	.	.	.	.	.	.	.	.	.
B17	.	.	.	.	.	.	.	.	.	.	.	.	.	.	.	.
B18	2	1	.	.	.	.	.	.	.	.	.	.	.	.	.	1
B19A	10	4	.	.	.	.	.	.	.	.	.	1	1	.	1	2
B19B	27	17	.	.	.	.	.	.	.	.	.	3	6	.	6	.
B19C	31	25	.	.	.	.	.	.	.	.	.	7	11	.	6	.
B19D	11	.	.	.	.	.	.	.	.	.	.	1	1	.	5	.
B19E	9	3	.	.	.	.	.	.	.	.	.	1	2	.	2	.
B19F	41	15	.	.	.	.	.	.	.	.	.	3	5	.	5	.
B19G	3	1	.	.	.	.	.	.	.	.	.	1	1	.	.	.
B20	3	2	.	.	.	.	.	.	.	1	.	1	.	.	.	.
B21	4	3	.	.	.	.	.	.	.	.	.	.	.	.	.	.
B22	2	1	.	.	.	.	.	.	.	.	.	.	.	.	1	.
B23	1	1	.	.	.	.	.	.	.	.	.	.	.	.	.	.
B24	1	1	.	.	1	1	.	.	.	.	.	.	.	.	.	.
B25	1	.	.	.	.	.	.	.	.	.	.	.	.	.	.	.
B26	6	3	.	.	.	.	.	.	.	.	.	.	1	2	.	.
B27A	6	3	.	.	.	.	.	.	.	.	.	.	1	1	2	.
B27B	6	2	.	.	.	.	.	.	.	.	.	.	1	1	.	.
B28A	28	15	.	.	.	.	.	.	.	.	1	2	8	3	.	1
B28B	160	112	.	.	.	.	.	.	.	.	.	10	27	41	28	6
B29	64	26	.	2	.	2	.	.	.	.	1	.	2	5	10	6
B30A	22	8	.	.	.	.	.	.	.	.	.	.	1	3	4	9
B30B	114	53	.	.	.	.	.	.	.	.	.	.	4	16	24	3
B46A	19	11	.	.	.	.	.	.	.	.	.	.	3	2	3	3
B31	5	2	.	.	.	.	.	.	.	.	.	.	.	.	2	4
B32	36	17	1	1	.	2	.	.	.	1	.	2	5	7	6	2
B33	23	17	.	.	.	.	.	.	.	.	.	.	1	2	3	1
B46B	12	6	.	.	.	.	.	.	.	.	1	1	.	.	.	.
B34	4	3	.	.	.	.	.	.	.	.	1	.	.	.	.	.
B35	.	.	.	.	.	.	.	.	.	.	.	.	.	.	.	.
B36	1	1	.	.	.	.	.	.	.	.	.	.	.	.	1	.
B37	2	1	.	.	.	.	.	.	.	.	.	.	.	.	.	.
B46C	5	3	.	1	.	1	.	.	.	.	.	.	.	1	.	1
B38	3	3	.	.	.	.	.	.	.	.	.	.	.	1	2	.
B39	1	1	.	.	.	.	.	.	.	.	.	.	.	.	1	.
B40	.	.	.	.	.	.	.	.	.	.	.	.	.	.	.	.
B41	.	.	.	.	.	.	.	.	.	.	.	.	.	.	.	.
B42	6	2	2	.	.	2	.	.	.	.	.	.	.	.	.	.
B43	3	1	1	.	.	1	.	.	.	.	.	.	.	.	.	.
B44	5	.	.	.	.	.	.	.	.	.	.	.	.	.	.	.
B45	3	.	.	.	.	.	.	.	.	.	.	.	.	.	.	.
B46D	16	10	.	.	.	.	.	.	1	.	1	.	2	2	2	2
B47	22	18	.	.	.	.	.	3	6	3	.	2	2	3	2	.
B48	32	19	.	.	.	.	.	1	2	1	2	2	2	3	4	2
B49	4	2	.	.	.	.	.	.	.	.	.	.	.	.	.	.
B50	9	9	.	.	.	.	.	.	2	3	1	1	2	.	.	.

\*Corresponding detailed list numbers and causes of death appear on page 181.

FEMALES														
AGED														
All ages	under 4 wks.	1-5 mths.	6-11 mths.	Total under 1 yr.	1-4	5-14	15-24	25-34	35-44	45-54	55-64	65-74	75-84	85 and over
342	9	3	1	13	3	3	5	2	11	13	38	83	107	64
.	.	.	.	.	.	.	.	.	.	.	.	.	.	.
.	.	.	.	.	.	.	.	.	.	.	.	.	.	.
.	.	.	.	.	.	.	.	.	.	.	.	.	.	.
.	.	.	.	.	.	.	.	.	.	.	.	.	.	.
.	.	.	.	.	.	.	.	.	.	.	.	.	.	.
.	.	.	.	.	.	.	.	.	.	.	.	.	.	.
.	.	.	.	.	.	.	.	.	.	.	.	.	.	.
.	.	.	.	.	.	.	.	.	.	.	.	.	.	.
.	.	.	.	.	.	.	.	.	.	.	.	.	.	.
1	.	.	.	.	1	.	.	.	.	.	.	.	.	.
.	.	.	.	.	.	.	.	.	.	.	.	.	.	.
.	.	.	.	.	.	.	.	.	.	.	.	.	.	.
.	.	.	.	.	.	.	.	.	.	.	.	.	.	.
.	.	.	.	.	.	.	.	.	.	.	.	.	.	.
.	.	.	.	.	.	.	.	.	.	.	.	.	.	.
1	.	.	.	.	.	.	.	.	.	.	.	.	.	.
6	.	1	.	1	.	.	.	.	.	.	.	.	.	.
10	.	.	.	.	.	.	.	.	.	1	3	2	5	1
6	.	.	.	.	.	.	.	.	.	1	1	2	1	.
11	.	.	.	.	.	.	.	.	1	2	1	6	3	.
6	.	.	.	.	.	.	.	.	1	2	6	1	1	4
26	.	.	.	.	.	.	.	1	.	.	1	8	3	.
2	.	.	.	.	.	.	.	.	1	.	1	.	1	.
1	.	.	.	.	.	.	.	.	.	.	.	.	.	.
1	.	.	.	.	.	.	.	.	.	1	.	.	1	.
.	.	.	.	.	.	.	.	.	.	.	.	.	.	.
1	.	.	.	.	.	.	.	.	.	.	.	.	.	.
3	.	.	.	.	.	.	.	.	.	1	.	3	.	.
3	.	.	.	.	.	.	.	.	.	.	2	.	1	.
4	.	.	.	.	.	.	.	.	.	.	2	.	1	.
13	.	.	.	.	.	.	.	.	.	.	2	.	5	.
48	.	.	.	.	.	.	.	1	1	2	10	10	19	5
38	.	.	.	.	.	1	.	.	.	.	1	6	20	10
14	.	.	.	.	.	.	.	.	.	.	.	5	8	.
61	1	.	.	1	.	.	.	.	1	.	5	17	19	19
8	.	.	.	.	.	.	.	.	.	.	.	1	4	3
3	.	.	1	1	.	1	.	.	.	.	.	4	5	3
19	.	.	.	.	.	.	.	.	1	.	1	.	1	6
6	.	.	.	.	.	.	.	.	.	.	.	2	1	2
6	.	.	.	.	1	.	.	.	.	.	.	.	.	1
1	.	.	.	.	.	.	.	.	.	.	.	.	.	.
.	.	.	.	.	.	.	.	.	.	.	.	.	.	.
1	.	.	.	.	.	.	.	.	.	.	.	1	.	.
2	.	.	.	.	.	.	.	.	.	.	.	1	1	.
.	.	.	.	.	.	.	.	.	.	.	.	.	.	.
.	.	.	.	.	.	.	.	.	.	.	.	.	.	.
.	.	.	.	.	.	.	.	.	.	.	.	.	.	.
4	1	2	.	3	1	.	.	.	.	.	.	.	.	.
2	2	.	.	2	.	.	.	.	.	.	.	.	.	.
5	5	.	.	5	.	.	.	.	.	.	.	.	.	.
3	.	.	.	.	.	.	.	.	.	.	.	.	2	1
6	.	.	.	.	.	.	.	.	.	1	.	1	2	2
4	.	.	.	.	.	.	4	.	.	.	.	.	.	.
13	.	.	.	.	.	1								

# ABSTRACT 28. Fermanagh District: Causes

Abbreviated List 'B'	Total deaths	MALES														
		AGED														
		All ages	under 4 wks.	1-5 mths.	6-11 mths.	Total under 1 yr.	1-4	5-14	15-24	25-34	35-44	45-54	55-64	65-74	75-84	85 and over
All CAUSES	649	391	9	2	.	11	2	3	10	4	6	22	54	116	103	60
B1	.	.	.	.	.	.	.	.	.	.	.	.	.	.	.	.
B2	.	.	.	.	.	.	.	.	.	.	.	.	.	.	.	.
B3	.	.	.	.	.	.	.	.	.	.	.	.	.	.	.	.
B4	.	.	.	.	.	.	.	.	.	.	.	.	.	.	.	.
B5	1	1	.	.	.	.	.	.	.	.	.	1	.	.	.	.
B6	.	.	.	.	.	.	.	.	.	.	.	.	.	.	.	.
B7	.	.	.	.	.	.	.	.	.	.	.	.	.	.	.	.
B8	.	.	.	.	.	.	.	.	.	.	.	.	.	.	.	.
B9	.	.	.	.	.	.	.	.	.	.	.	.	.	.	.	.
B10	.	.	.	.	.	.	.	.	.	.	.	.	.	.	.	.
B11	1	.	.	.	.	.	.	.	.	.	.	.	.	.	.	.
B12	.	.	.	.	.	.	.	.	.	.	.	.	.	.	.	.
B13	.	.	.	.	.	.	.	.	.	.	.	.	.	.	.	.
B14	.	.	.	.	.	.	.	.	.	.	.	.	.	.	.	.
B15	.	.	.	.	.	.	.	.	.	.	.	.	.	.	.	.
B16	.	.	.	.	.	.	.	.	.	.	.	.	.	.	.	.
B17	.	.	.	.	.	.	.	.	.	.	.	.	.	.	.	.
B18	4	1	.	.	.	.	.	.	.	.	.	.	.	.	.	1
B19A	11	5	.	.	.	.	.	.	.	.	.	.	.	.	4	1
B19B	25	13	.	.	.	.	.	.	.	1	.	.	2	5	5	.
B19C	18	13	.	.	.	.	.	.	.	.	1	1	3	8	.	.
B19D	16	.	.	.	.	.	.	.	.	.	.	.	.	.	.	.
B19E	15	11	.	.	.	.	.	.	.	.	.	1	1	.	4	5
B19F	24	14	.	.	.	.	.	.	.	1	1	2	2	3	1	4
B19G	4	4	.	.	.	.	.	1	.	.	.	.	.	2	1	.
B20	1	1	.	.	.	.	.	.	.	.	.	1	.	.	.	.
B21	3	1	.	.	.	.	.	.	.	.	.	.	1	.	.	.
B22	.	.	.	.	.	.	.	.	.	.	.	.	.	.	.	.
B23	.	.	.	.	.	.	.	.	.	.	.	.	.	.	.	.
B24	.	.	.	.	.	.	.	.	.	.	.	.	.	.	.	.
B25	.	.	.	.	.	.	.	.	.	.	.	.	.	.	.	.
B26	2	1	.	.	.	.	.	.	.	.	.	.	1	.	.	.
B27A	5	3	.	.	.	.	.	.	.	.	.	1	.	1	1	.
B27B	4	1	.	.	.	.	.	.	.	.	.	.	.	.	1	.
B28A	20	12	.	.	.	.	.	.	.	.	.	2	3	5	1	1
B28B	151	111	.	.	.	.	.	.	.	.	.	8	25	39	27	12
B29	64	40	.	.	.	.	.	.	.	.	1	1	2	6	16	14
B30A	12	5	.	.	.	.	.	.	.	.	.	.	.	4	1	.
B30B	67	38	.	1	.	1	.	.	.	.	1	2	2	8	15	9
B46A	28	15	.	.	.	.	.	.	.	.	.	.	2	6	4	3
B31	.	.	.	.	.	.	.	.	.	.	.	.	.	.	.	.
B32	30	13	.	.	.	.	.	.	.	.	.	.	.	4	4	5
B33	22	16	.	.	.	.	.	.	.	.	.	.	1	7	6	2
B46B	20	12	2	.	.	2	.	.	.	.	.	.	2	4	3	1
B34	3	2	.	.	.	.	.	.	.	.	.	.	.	2	.	.
B35	.	.	.	.	.	.	.	.	.	.	.	.	.	.	.	.
B36	2	.	.	.	.	.	.	.	.	.	.	.	.	.	.	.
B37	.	.	.	.	.	.	.	.	.	.	.	.	.	.	.	.
B46C	5	3	.	.	.	.	.	.	.	.	.	.	.	3	.	.
B38	.	.	.	.	.	.	.	.	.	.	.	.	.	.	.	.
B39	.	.	.	.	.	.	.	.	.	.	.	.	.	.	.	.
B40	.	.	.	.	.	.	.	.	.	.	.	.	.	.	.	.
B41	.	.	.	.	.	.	.	.	.	.	.	.	.	.	.	.
B42	6	3	1	.	.	1	1	.	1	.	.	.	.	.	.	.
B43	10	4	4	.	.	4	.	.	.	.	.	.	.	.	.	.
B44	3	1	1	.	.	1	.	.	.	.	.	.	.	.	.	.
B45	4	2	.	.	.	.	.	.	.	.	.	.	.	.	.	.
B46D	13	5	1	.	.	1	.	.	.	.	.	1	1	1	2	.
B47	26	19	.	.	.	.	.	2	6	1	.	.	4	4	2	.
B48	24	17	.	1	.	1	1	.	1	1	1	1	1	4	5	1
B49	2	2	.	.	.	.	.	.	.	.	.	.	.	.	.	.
B50	3	2	.	.	.	.	.	.	1	.	1	.	.	.	.	.

\*Corresponding detailed list numbers and causes of death appear on page 181.

of death at different age-periods by sex 1978.

FEMALES														
All ages	AGED													
	under 4 wks.	1-5 mths.	6-11 mths.	Total under 1 yr.	1-4	5-14	15-24	25-34	35-44	45-54	55-64	65-74	75-84	85 and over
258	10	2	1	13	2	.	1	2	.	14	42	47	95	42
.	.	.	.	.	.	.	.	.	.	.	.	.	.	.
.	.	.	.	.	.	.	.	.	.	.	.	.	.	.
.	.	.	.	.	.	.	.	.	.	.	.	.	.	.
.	.	.	.	.	.	.	.	.	.	.	.	.	.	.
.	.	.	.	.	.	.	.	.	.	.	.	.	.	.
.	.	.	.	.	.	.	.	.	.	.	.	.	.	.
.	.	.	.	.	.	.	.	.	.	.	.	.	.	.
.	.	.	.	.	.	.	.	.	.	.	.	.	.	.
1	.	.	.	.	1	.	.	.	.	.	.	.	.	.
.	.	.	.	.	.	.	.	.	.	.	.	.	.	.
.	.	.	.	.	.	.	.	.	.	.	.	.	.	.
.	.	.	.	.	.	.	.	.	.	.	.	.	.	.
.	.	.	.	.	.	.	.	.	.	.	.	.	.	.
.	.	.	.	.	.	.	.	.	.	.	.	.	.	.
3	.	1	.	1	.	.	.	.	.	.	.	1	1	.
6	.	.	.	.	.	.	.	.	.	1	2	1	2	.
12	.	.	.	.	.	.	.	1	.	3	3	2	6	.
5	.	.	.	.	.	.	.	.	.	1	1	1	1	.
16	.	.	.	.	.	.	.	.	.	3	4	4	2	3
4	.	.	.	.	.	.	.	.	.	1	1	2	2	.
10	.	.	.	.	.	.	.	.	.	2	1	5	2	.
.	.	.	.	.	.	.	.	.	.	.	.	.	.	.
2	.	.	.	.	.	.	.	.	.	.	.	.	2	.
.	.	.	.	.	.	.	.	.	.	.	.	.	.	.
.	.	.	.	.	.	.	.	.	.	.	.	.	.	.
.	.	.	.	.	.	.	.	.	.	.	.	.	.	.
1	.	.	.	.	.	.	.	.	.	.	.	.	1	.
2	.	.	.	.	.	.	.	.	.	.	.	2	.	1
3	.	.	.	.	.	.	.	.	.	.	.	2	2	1
8	.	.	.	.	.	.	.	.	.	1	1	2	4	.
40	.	.	.	.	.	.	.	.	.	.	9	9	12	10
24	.	.	.	.	.	.	.	.	.	1	3	2	14	4
7	.	.	.	.	.	.	.	.	.	1	2	4	2	.
29	.	.	.	.	.	.	.	.	.	1	4	4	14	8
13	.	.	.	.	.	.	.	.	.	.	2	1	7	3
.	.	.	.	.	.	.	.	.	.	.	.	.	.	.
17	.	1	.	1	.	.	.	.	.	.	1	3	8	4
6	.	.	.	.	.	.	.	.	.	1	1	1	3	.
8	1	.	.	1	.	.	.	.	.	.	1	2	3	1
1	.	.	.	.	.	.	.	.	.	.	.	1	.	.
2	.	.	.	.	.	.	.	.	.	.	.	.	.	2
.	.	.	.	.	.	.	.	.	.	.	.	.	.	.
2	.	.	.	.	.	.	.	.	.	.	1	.	.	1
.	.	.	.	.	.	.	.	.	.	.	.	.	.	.
.	.	.	.	.	.	.	.	.	.	.	.	.	.	.
.	.	.	.	.	.	.	.	.	.	.	.	.	.	.
3	1	.	1	2	1	.	.	.	.	.	.	.	.	.
6	6	.	.	6	.	.	.	.	.	.	.	.	.	.
2	2	.	.	2	.	.	.	.	.	.	.	.	.	.
2	.	.	.	.	.	.	.	.	.	.	1	.	1	.
8	.	.	.	.	.	.	.	.	.	1	2	.	3	2
7	.	.	.	.	.	.	1	1	.	.	3	.	1	1
7	.	.	.	.	.	.	.	.	.	.	1	.	4	2
1	.	.	.	.	.	.	.	.	.	1	.	.	.	.

# ABSTRACT 28. Limavady District: Causes

Abbreviated List 'B'*	Total deaths	MALES														
		AGED														
		All ages	under 4 wks.	1-5 mths.	6-11 mths.	Total under 1 yr.	1-4	5-14	15-24	25-34	35-44	45-54	55-64	65-74	75-84	85 and over
All CAUSES	172	105	1	3	.	4	1	1	.	4	2	5	15	29	31	13
B1	.	.	.	.	.	.	.	.	.	.	.	.	.	.	.	.
B2	.	.	.	.	.	.	.	.	.	.	.	.	.	.	.	.
B3	.	.	.	.	.	.	.	.	.	.	.	.	.	.	.	.
B4	.	.	.	.	.	.	.	.	.	.	.	.	.	.	.	.
B5	.	.	.	.	.	.	.	.	.	.	.	.	.	.	.	.
B6	.	.	.	.	.	.	.	.	.	.	.	.	.	.	.	.
B7	.	.	.	.	.	.	.	.	.	.	.	.	.	.	.	.
B8	.	.	.	.	.	.	.	.	.	.	.	.	.	.	.	.
B9	.	.	.	.	.	.	.	.	.	.	.	.	.	.	.	.
B10	.	.	.	.	.	.	.	.	.	.	.	.	.	.	.	.
B11	.	.	.	.	.	.	.	.	.	.	.	.	.	.	.	.
B12	.	.	.	.	.	.	.	.	.	.	.	.	.	.	.	.
B13	.	.	.	.	.	.	.	.	.	.	.	.	.	.	.	.
B14	.	.	.	.	.	.	.	.	.	.	.	.	.	.	.	.
B15	.	.	.	.	.	.	.	.	.	.	.	.	.	.	.	.
B16	.	.	.	.	.	.	.	.	.	.	.	.	.	.	.	.
B17	.	.	.	.	.	.	.	.	.	.	.	.	.	.	.	.
B18	2	2	.	1	.	1	.	.	.	.	.	.	.	1	.	.
B19A	3	2	.	.	.	.	.	.	.	.	.	.	.	1	1	.
B19B	5	2	.	.	.	.	.	.	.	.	.	.	1	.	1	.
B19C	3	2	.	.	.	.	.	.	.	.	.	.	.	2	.	.
B19D	3	.	.	.	.	.	.	.	.	.	.	.	.	.	.	.
B19E	4	2	.	.	.	.	.	.	.	.	.	.	.	.	1	1
B19F	8	6	.	.	.	.	.	.	.	1	.	.	4	.	1	.
B19G	.	.	.	.	.	.	.	.	.	.	.	.	.	.	.	.
B20	.	.	.	.	.	.	.	.	.	.	.	.	.	.	.	.
B21	1	.	.	.	.	.	.	.	.	.	.	.	.	.	.	.
B22	.	.	.	.	.	.	.	.	.	.	.	.	.	.	.	.
B23	2	1	.	.	.	.	.	.	.	.	.	.	.	.	.	1
B24	.	.	.	.	.	.	.	.	.	.	.	.	.	.	.	.
B25	.	.	.	.	.	.	.	.	.	.	.	.	.	.	.	.
B26	.	.	.	.	.	.	.	.	.	.	.	.	.	.	.	.
B27A	3	2	.	.	.	.	.	.	.	.	.	.	.	1	1	.
B27B	.	.	.	.	.	.	.	.	.	.	.	.	.	.	.	.
B28A	2	1	.	.	.	.	.	.	.	.	.	.	.	1	.	.
B28B	47	31	.	.	.	.	.	.	.	.	.	3	5	10	11	2
B29	18	14	.	.	.	.	.	.	.	.	.	1	1	5	6	1
B30A	4	2	.	.	.	.	.	.	.	.	.	.	.	1	1	.
B30B	21	9	.	.	.	.	.	.	.	.	.	.	.	4	3	2
B46A	8	7	.	.	.	.	.	.	.	1	.	.	2	.	2	2
B31	.	.	.	.	.	.	.	.	.	.	.	.	.	.	.	.
B32	6	3	.	.	.	.	.	.	.	.	.	.	.	.	.	1
B33	8	7	.	1	.	1	.	.	.	.	.	1	.	1	2	1
B46B	5	3	.	1	.	1	.	.	.	.	.	.	.	.	1	1
B34	1	1	.	.	.	.	.	.	.	.	.	.	.	.	.	1
B35	.	.	.	.	.	.	.	.	.	.	.	.	.	.	.	.
B36	.	.	.	.	.	.	.	.	.	.	.	.	.	.	.	.
B37	.	.	.	.	.	.	.	.	.	.	.	.	.	.	.	.
B46C	1	1	.	.	.	.	.	.	.	.	.	.	.	1	.	.
B38	.	.	.	.	.	.	.	.	.	.	.	.	.	.	.	.
B39	.	.	.	.	.	.	.	.	.	.	.	.	.	.	.	.
B40	.	.	.	.	.	.	.	.	.	.	.	.	.	.	.	.
B41	.	.	.	.	.	.	.	.	.	.	.	.	.	.	.	.
B42	.	.	.	.	.	.	.	.	.	.	.	.	.	.	.	.
B43	2	1	1	.	.	1	.	.	.	.	.	.	.	.	.	.
B44	1	.	.	.	.	.	.	.	.	.	.	.	.	.	.	.
B45	.	.	.	.	.	.	.	.	.	.	.	.	.	.	.	.
B46D	1	.	.	.	.	.	.	.	.	.	.	.	.	.	.	.
B47	8	5	.	.	.	.	1	1	.	1	1	.	.	1	.	.
B48	4	.	.	.	.	.	.	.	.	.	.	.	.	.	.	.
B49	.	.	.	.	.	.	.	.	.	.	.	.	.	.	.	.
B50	1	1	.	.	.	.	.	.	.	.	1	.	.	.	.	.

\*Corresponding detailed list numbers and causes of death appear on page 181.

[illegible]

# ABSTRACT 28. Londonderry District: Cause

Abbreviated List 'B'	Total deaths	MALES															
		AGED															
		All ages	under 4 wks.	1-5 mths.	6-11 mths.	Total under 1 yr.	1-4	5-14	15-24	25-34	35-44	45-54	55-64	65-74	75-84	85 and over	
All CAUSES	778	417	23	4	1	28	4	2	11	10	10	35	73	102	93	49	
B1	.	.	.	.	.	.	.	.	.	.	.	.	.	.	.	.	.
B2	.	.	.	.	.	.	.	.	.	.	.	.	.	.	.	.	.
B3	.	.	.	.	.	.	.	.	.	.	.	.	.	.	.	.	.
B4	1	1	.	.	.	.	.	.	.	.	.	.	.	.	.	.	.
B5	4	3	.	.	.	.	.	.	.	.	.	2	.	1	.	.	.
B6	.	.	.	.	.	.	.	.	.	.	.	.	.	.	.	.	.
B7	.	.	.	.	.	.	.	.	.	.	.	.	.	.	.	.	.
B8	.	.	.	.	.	.	.	.	.	.	.	.	.	.	.	.	.
B9	.	.	.	.	.	.	.	.	.	.	.	.	.	.	.	.	.
B10	.	.	.	.	.	.	.	.	.	.	.	.	.	.	.	.	.
B11	.	.	.	.	.	.	.	.	.	.	.	.	.	.	.	.	.
B12	.	.	.	.	.	.	.	.	.	.	.	.	.	.	.	.	.
B13	.	.	.	.	.	.	.	.	.	.	.	.	.	.	.	.	.
B14	.	.	.	.	.	.	.	.	.	.	.	.	.	.	.	.	.
B15	.	.	.	.	.	.	.	.	.	.	.	.	.	.	.	.	.
B16	.	.	.	.	.	.	.	.	.	.	.	.	.	.	.	.	.
B17	.	.	.	.	.	.	.	.	.	.	.	.	.	.	.	.	.
B18	2	2	.	.	.	.	.	.	.	.	.	.	.	.	.	.	.
B19A	22	12	.	.	.	.	.	.	.	.	.	1	.	.	1	3	2
B19B	14	4	.	.	.	.	.	.	.	.	.	1	1	4	1	.	1
B19C	30	21	.	.	.	.	.	.	.	.	.	2	1	8	6	4	.
B19D	6	.	.	.	.	.	.	.	.	.	.	.	.	.	.	.	.
B19E	18	8	.	.	.	.	.	.	.	1	.	.	.	2	2	2	2
B19F	32	12	.	.	.	.	.	.	.	.	1	.	5	2	2	.	1
B19G	1	1	.	.	.	.	.	.	1	.	.	.	.	.	.	.	.
B20	1	1	.	.	.	.	.	.	.	.	.	.	.	.	.	.	.
B21	5	3	.	.	.	.	.	.	.	.	.	.	.	1	.	2	1
B22	.	.	.	.	.	.	.	.	.	.	.	.	.	.	.	.	.
B23	.	.	.	.	.	.	.	.	.	.	.	.	.	.	.	.	.
B24	1	1	1	.	.	1	.	.	.	.	.	.	.	.	.	.	.
B25	1	.	.	.	.	.	.	.	.	.	.	.	.	.	.	.	.
B26	2	.	.	.	.	.	.	.	.	.	.	.	.	.	.	.	.
B27A	2	1	.	.	.	.	.	.	.	.	.	.	.	.	.	1	.
B27B	.	.	.	.	.	.	.	.	.	.	.	.	.	.	.	.	.
B28A	13	5	.	.	.	.	.	.	.	.	.	.	.	.	.	.	.
B28B	199	121	.	.	.	.	.	.	.	.	.	2	1	2	.	.	.
B29	55	21	1	.	.	1	.	.	1	.	.	1	14	29	39	28	10
B30A	15	8	.	.	.	.	.	.	.	.	.	.	.	.	5	8	6
B30B	87	37	.	1	.	1	.	.	.	.	.	1	3	2	4	15	7
B46A	24	13	.	.	.	.	.	.	.	.	.	1	.	4	2	2	4
B31	1	.	.	.	.	.	.	.	.	.	.	.	.	.	.	.	.
B32	47	20	.	.	.	.	.	.	.	.	.	.	.	3	6	5	6
B33	31	24	.	.	.	.	.	.	.	.	.	.	1	3	11	6	3
B46B	15	9	.	.	.	.	.	.	.	.	.	2	2	2	2	1	1
B34	2	2	.	.	.	.	.	.	.	.	.	.	.	1	.	.	.
B35	.	.	.	.	.	.	.	.	.	.	.	.	.	.	.	.	.
B36	5	3	.	.	.	.	.	.	.	.	.	.	.	1	.	2	.
B37	5	4	.	.	.	.	.	.	.	.	.	.	.	2	.	.	1
B46C	12	4	.	.	.	.	.	.	.	.	.	.	1	.	2	1	.
B38	6	4	.	.	.	.	1	.	.	.	.	.	.	2	.	1	.
B39	.	.	.	.	.	.	.	.	.	.	.	.	.	.	.	.	.
B40	.	.	.	.	.	.	.	.	.	.	.	.	.	.	.	.	.
B41	.	.	.	.	.	.	.	.	.	.	.	.	.	.	.	.	.
B42	9	5	4	1	.	5	.	.	.	.	.	.	.	.	.	.	.
B43	11	6	6	.	.	6	.	.	.	.	.	.	.	.	.	.	.
B44	10	10	10	.	.	10	.	.	.	.	.	.	.	.	.	.	.
B45	8	4	1	2	.	3	.	.	.	.	.	.	.	.	.	.	.
B46D	29	17	.	.	1	1	.	2	2	2	2	1	.	4	3	2	2
B47	18	13	.	.	.	.	1	.	4	5	.	1	.	.	.	.	.
B48	27	11	.	.	.	.	1	.	1	1	1	1	.	.	4	.	1
B49	2	2	.	.	.	.	.	.	1	.	.	.	.	1	.	.	.
B50	5	4	.	.	.	.	.	.	1	.	.	2	.	1	.	.	.

\*Corresponding detailed list numbers and causes of death appear on page 181.



of death at different age-periods by sex 1978.

FEMALES															
All ages	under 4 wks.	1-5 mths.	6-11 mths.	Total under 1 yr.	AGED										85 and over
					1-4	5-14	15-24	25-34	35-44	45-54	55-64	65-74	75-84		
361	8	5	1	14	1	.	3	2	7	19	43	81	127	64	
.	.	.	.	.	.	.	.	.	.	.	.	.	.	.	
.	.	.	.	.	.	.	.	.	.	.	.	.	.	.	
.	.	.	.	.	.	.	.	.	.	.	.	.	.	.	
1	.	.	.	.	.	.	.	.	.	.	.	.	.	1	
.	.	.	.	.	.	.	.	.	.	.	.	.	.	.	
.	.	.	.	.	.	.	.	.	.	.	.	.	.	.	
.	.	.	.	.	.	.	.	.	.	.	.	.	.	.	
.	.	.	.	.	.	.	.	.	.	.	.	.	.	.	
.	.	.	.	.	.	.	.	.	.	.	.	.	.	.	
.	.	.	.	.	.	.	.	.	.	.	.	.	.	.	
.	.	.	.	.	.	.	.	.	.	.	.	.	.	.	
.	.	.	.	.	.	.	.	.	.	.	.	.	.	.	
10	.	.	.	.	.	.	.	.	.	.	4	1	4	1	
10	.	.	.	.	.	.	.	.	1	3	2	4	1	1	
9	.	.	.	.	.	.	.	.	.	2	2	2	1	1	
6	.	.	.	.	.	.	.	.	1	1	1	1	3	.	
10	.	.	.	.	.	.	.	.	1	1	1	3	3	1	
20	.	.	.	.	.	.	.	.	2	2	5	6	4	1	
.	.	.	.	.	.	.	.	.	.	.	.	.	.	.	
2	.	.	.	.	.	.	.	.	.	.	.	1	1	.	
.	.	.	.	.	.	.	.	.	.	.	.	.	.	.	
.	.	.	.	.	.	.	.	.	.	.	.	.	.	.	
1	.	.	.	.	.	.	.	.	.	.	1	.	.	.	
2	.	.	.	.	.	.	.	.	.	.	1	.	1	1	
1	.	.	.	.	.	.	.	.	.	.	.	.	.	.	
8	.	.	.	.	.	.	.	.	.	1	2	1	3	1	
78	.	.	.	.	.	.	.	.	.	3	11	20	32	12	
34	.	.	.	.	.	.	.	.	.	.	.	2	21	11	
7	.	.	.	.	.	.	.	.	.	2	1	3	1	.	
50	.	.	.	.	.	.	.	.	1	.	4	11	25	9	
11	.	.	.	.	.	.	.	.	.	2	2	3	.	4	
1	.	.	.	.	.	.	.	.	.	.	.	1	1	10	
27	1	1	.	2	.	.	.	.	.	.	.	8	7	4	
7	.	.	.	.	.	.	.	.	.	.	.	2	1	1	
6	.	.	.	.	.	.	.	.	1	1	1	.	2	.	
.	.	.	.	.	.	.	.	.	.	.	.	.	.	.	
2	.	.	.	.	.	.	.	.	.	.	.	1	.	1	
1	.	.	.	.	.	.	.	.	.	.	.	.	1	.	
8	.	.	.	.	.	.	.	.	1	.	3	4	.	.	
2	.	.	.	.	.	.	.	.	.	.	.	.	1	1	
.	.	.	.	.	.	.	.	.	.	.	.	.	.	.	
.	.	.	.	.	.	.	.	.	.	.	.	.	.	.	
4	.	1	.	4	.	.	.	.	.	.	.	.	.	.	
5	5	3	.	5	.	.	.	.	.	.	.	.	.	.	
.	.	.	.	.	.	.	.	.	.	.	.	.	.	.	
4	1	1	1	3	.	.	.	.	.	.	.	1	4	3	
12	.	.	.	.	.	.	1	.	.	.	1	4	1	.	
5	.	.	.	.	.	.	2	.	.	2	2	1	9	.	
16	.	.	.	.	1	.	2	.	.	.	2	2	.	.	
1	.	.	.	.	.	.	.	1	.	.	.	.	.	.	

# ABSTRACT 28. Omagh District: Cause

Abbreviated List 'B'*	Total deaths	MALES														
		AGED														
		All ages	under 4 wks.	1-5 mths.	6-11 mths.	Total under 1 yr.	1-4	5-14	15-24	25-34	35-44	45-54	55-64	65-74	75-84	85 and over
All CAUSES	496	272	7	3	.	10	2	.	11	3	7	17	51	78	63	30
B1	.	.	.	.	.	.	.	.	.	.	.	.	.	.	.	.
B2	.	.	.	.	.	.	.	.	.	.	.	.	.	.	.	.
B3	.	.	.	.	.	.	.	.	.	.	.	.	.	.	.	.
B4	.	.	.	.	.	.	.	.	.	.	.	.	.	.	.	.
B5	1	1	.	.	.	.	.	.	.	.	.	.	.	1	.	.
B6	.	.	.	.	.	.	.	.	.	.	.	.	.	.	.	.
B7	.	.	.	.	.	.	.	.	.	.	.	.	.	.	.	.
B8	.	.	.	.	.	.	.	.	.	.	.	.	.	.	.	.
B9	.	.	.	.	.	.	.	.	.	.	.	.	.	.	.	.
B10	.	.	.	.	.	.	.	.	.	.	.	.	.	.	.	.
B11	.	.	.	.	.	.	.	.	.	.	.	.	.	.	.	.
B12	.	.	.	.	.	.	.	.	.	.	.	.	.	.	.	.
B13	.	.	.	.	.	.	.	.	.	.	.	.	.	.	.	.
B14	.	.	.	.	.	.	.	.	.	.	.	.	.	.	.	.
B15	.	.	.	.	.	.	.	.	.	.	.	.	.	.	.	.
B16	.	.	.	.	.	.	.	.	.	.	.	.	.	.	.	.
B17	.	.	.	.	.	.	.	.	.	.	.	.	.	.	.	.
B18	2	2	1	.	.	1	.	.	.	.	.	.	.	1	.	.
B19A	13	6	.	.	.	.	.	.	.	.	.	1	.	2	3	.
B19B	15	6	.	.	.	.	.	.	.	.	.	1	3	1	1	.
B19C	8	8	.	.	.	.	.	.	.	.	.	2	.	4	2	.
B19D	11	.	.	.	.	.	.	.	.	.	.	.	.	.	.	.
B19E	10	6	.	.	.	.	.	.	.	.	.	2	2	1	2	1
B19F	21	9	.	.	.	.	.	.	1	1	.	1	2	4	.	.
B19G	8	7	.	.	.	.	.	.	.	.	1	1	1	2	2	1
B20	.	.	.	.	.	.	.	.	.	.	.	.	.	.	.	.
B21	3	.	.	.	.	.	.	.	.	.	.	.	.	.	.	.
B22	.	.	.	.	.	.	.	.	.	.	.	.	.	.	.	.
B23	.	.	.	.	.	.	.	.	.	.	.	.	.	.	.	.
B24	.	.	.	.	.	.	.	.	.	.	.	.	.	.	.	.
B25	.	.	.	.	.	.	.	.	.	.	.	.	.	.	.	.
B26	3	.	.	.	.	.	.	.	.	.	.	.	.	.	.	.
B27A	5	3	.	.	.	.	.	.	.	.	1	.	.	.	1	1
B27B	2	1	.	.	.	.	.	.	.	.	.	.	.	.	.	.
B28A	18	12	.	.	.	.	.	.	.	.	.	1	2	6	3	.
B28B	126	77	.	.	.	.	.	.	.	.	1	7	24	21	19	5
B29	36	16	.	.	.	.	.	.	.	.	.	.	2	3	6	5
B30A	9	5	.	.	.	.	.	.	.	.	.	.	1	3	.	1
B30B	68	31	.	.	.	.	.	.	.	.	.	1	2	12	11	5
B46A	15	9	.	.	.	.	.	.	.	.	.	.	.	6	1	2
B31	2	.	.	.	.	.	.	.	.	.	.	.	.	.	.	.
B32	28	15	.	1	.	1	.	.	.	.	1	.	1	5	5	2
B33	15	8	.	.	.	.	.	.	.	.	.	1	1	2	2	2
B46B	4	1	.	.	.	.	.	.	.	.	.	.	1	.	.	.
B34	2	1	.	.	.	.	.	.	.	.	.	.	.	.	1	.
B35	.	.	.	.	.	.	.	.	.	.	.	.	.	.	.	.
B36	.	.	.	.	.	.	.	.	.	.	.	.	.	.	.	.
B37	.	.	.	.	.	.	.	.	.	.	.	.	.	.	.	.
B46C	3	2	.	.	.	.	.	.	.	.	.	.	.	1	1	.
B38	3	1	.	.	.	.	.	.	.	.	.	.	.	.	.	1
B39	.	.	.	.	.	.	.	.	.	.	.	.	.	.	.	.
B40	.	.	.	.	.	.	.	.	.	.	.	.	.	.	.	.
B41	.	.	.	.	.	.	.	.	.	.	.	.	.	.	.	.
B42	10	5	2	2	.	4	.	.	.	.	.	.	1	.	.	.
B43	4	2	2	.	.	2	.	.	.	.	.	.	.	.	.	.
B44	2	2	2	.	.	2	.	.	.	.	.	.	.	.	.	.
B45	3	2	.	.	.	.	.	.	.	.	.	.	1	1	.	.
B46D	15	10	.	.	.	.	1	.	1	.	.	.	3	1	2	2
B47	13	12	.	.	.	.	.	.	7	2	.	1	1	1	.	.
B48	11	7	.	.	.	.	.	.	2	.	1	.	1	1	.	2
B49	2	.	.	.	.	.	.	.	.	.	.	.	.	.	.	.
B50	5	5	.	.	.	.	.	.	.	.	2	1	2	.	.	.

\*Corresponding detailed list numbers and causes of death appear on page 181.

FEMALES														
All ages	under 4 wks.	1-5 mths.	6-11 mths.	Total under 1 yr.	AGED									
					1-4	5-14	15-24	25-34	35-44	45-54	55-64	65-74	75-84	85 and over
224	5	.	.	5	.	4	.	1	2	11	22	60	76	43
.	.	.	.	.	.	.	.	.	.	.	.	.	.	.
.	.	.	.	.	.	.	.	.	.	.	.	.	.	.
.	.	.	.	.	.	.	.	.	.	.	.	.	.	.
.	.	.	.	.	.	.	.	.	.	.	.	.	.	.
.	.	.	.	.	.	.	.	.	.	.	.	.	.	.
.	.	.	.	.	.	.	.	.	.	.	.	.	.	.
.	.	.	.	.	.	.	.	.	.	.	.	.	.	.
.	.	.	.	.	.	.	.	.	.	.	.	.	.	.
.	.	.	.	.	.	.	.	.	.	.	.	.	.	.
.	.	.	.	.	.	.	.	.	.	.	.	.	.	.
.	.	.	.	.	.	.	.	.	.	.	.	.	.	.
.	.	.	.	.	.	.	.	.	.	.	.	.	.	.
.	.	.	.	.	.	.	.	.	.	.	.	.	.	.
.	.	.	.	.	.	.	.	.	.	.	.	.	.	.
.	.	.	.	.	.	.	.	.	.	.	.	.	.	.
.	.	.	.	.	.	.	.	.	.	.	.	.	.	.
7	.	.	.	.	.	.	.	.	.	.	1	4	1	1
9	.	.	.	.	.	.	.	.	.	1	2	2	3	1
.	.	.	.	.	.	.	.	.	.	.	.	.	.	.
11	.	.	.	.	.	.	.	.	.	.	3	3	4	1
4	.	.	.	.	.	.	.	.	.	1	.	2	1	.
12	.	.	.	.	.	.	.	.	.	.	2	8	1	1
1	.	.	.	.	.	1	.	.	.	.	.	.	.	.
.	.	.	.	.	.	.	.	.	.	.	.	.	2	.
3	.	.	.	.	.	.	.	.	.	.	1	.	.	.
.	.	.	.	.	.	.	.	.	.	.	.	.	.	.
.	.	.	.	.	.	.	.	.	.	.	.	.	.	.
3	.	.	.	.	.	.	.	.	.	.	1	1	1	.
2	.	.	.	.	.	.	.	.	.	.	.	1	.	.
1	.	.	.	.	.	.	.	.	.	.	.	.	.	1
6	.	.	.	.	.	.	.	.	.	.	.	2	4	.
49	.	.	.	.	.	.	.	.	.	3	3	15	15	13
20	.	.	.	.	.	.	.	.	.	1	1	7	4	7
4	.	.	.	.	.	.	.	.	.	.	2	2	2	.
37	.	.	.	.	.	.	.	.	1	1	3	7	3	8
6	.	.	.	.	.	.	.	.	.	.	1	.	1	2
2	.	.	.	.	.	.	.	.	1	.	.	.	3	.
13	.	.	.	.	.	.	.	.	.	1	.	2	7	3
7	.	.	.	.	.	.	.	.	.	1	2	1	2	1
3	.	.	.	.	.	1	.	.	.	.	.	2	.	.
1	.	.	.	.	.	.	.	.	.	.	.	.	.	1
.	.	.	.	.	.	.	.	.	.	.	.	.	.	.
.	.	.	.	.	.	.	.	.	.	.	.	.	.	.
1	.	.	.	.	.	.	.	.	.	.	.	1	1	.
2	.	.	.	.	.	.	.	.	.	.	.	.	.	.
.	.	.	.	.	.	.	.	.	.	.	.	.	.	.
5	3	.	.	3	.	2	.	.	.	.	.	.	.	.
2	2	.	.	2	.	.	.	.	.	.	.	.	.	.
.	.	.	.	.	.	.	.	.	.	.	.	.	.	.
1	.	.	.	.	.	.	.	.	.	.	.	.	1	.
5	.	.	.	.	.	.	.	.	.	1	.	.	4	.
1	.	.	.	.	.	.	.	.	.	.	.	.	.	.
4	.	.	.	.	.	.	.	.	1	.	.	.	1	3
2	.	.	.	.	.	.	.	.	.	1	1	.	.	.
.	.													

# ABSTRACT 28. Strabane District: Causes

Abbreviated List 'B'	Total deaths	MALES															
		AGED															
		All ages	under 4 wks.	1-5 mths.	6-11 mths.	Total under 1 yr.	1-4	5-14	15-24	25-34	35-44	45-54	55-64	65-74	75-84	85 and over	
All CAUSES	270	145	1	3	1	5	1		2	2	2	8	26	28	54	17	
B1	.	.	.	.	.	.	.	.	.	.	.	.	.	.	.	.	.
B2	.	.	.	.	.	.	.	.	.	.	.	.	.	.	.	.	.
B3	.	.	.	.	.	.	.	.	.	.	.	.	.	.	.	.	.
B4	.	.	.	.	.	.	.	.	.	.	.	.	.	.	.	.	.
B5	.	.	.	.	.	.	.	.	.	.	.	.	.	.	.	.	.
B6	.	.	.	.	.	.	.	.	.	.	.	.	.	.	.	.	.
B7	.	.	.	.	.	.	.	.	.	.	.	.	.	.	.	.	.
B8	.	.	.	.	.	.	.	.	.	.	.	.	.	.	.	.	.
B9	.	.	.	.	.	.	.	.	.	.	.	.	.	.	.	.	.
B10	.	.	.	.	.	.	.	.	.	.	.	.	.	.	.	.	.
B11	.	.	.	.	.	.	.	.	.	.	.	.	.	.	.	.	.
B12	.	.	.	.	.	.	.	.	.	.	.	.	.	.	.	.	.
B13	.	.	.	.	.	.	.	.	.	.	.	.	.	.	.	.	.
B14	.	.	.	.	.	.	.	.	.	.	.	.	.	.	.	.	.
B15	.	.	.	.	.	.	.	.	.	.	.	.	.	.	.	.	.
B16	.	.	.	.	.	.	.	.	.	.	.	.	.	.	.	.	.
B17	.	.	.	.	.	.	.	.	.	.	.	.	.	.	.	.	.
B18	.	.	.	.	.	.	.	.	.	.	.	.	.	.	.	.	.
B19A	7	2	.	.	.	.	.	.	.	.	.	.	.	.	.	2	.
B19B	6	3	.	.	.	.	.	.	.	.	.	.	.	.	.	1	.
B19C	7	6	.	.	.	.	.	.	.	.	.	.	2	1	3	.	1
B19D	6	.	.	.	.	.	.	.	.	.	.	.	.	.	.	.	.
B19E	8	2	.	.	.	.	.	.	.	.	.	.	.	.	.	2	.
B19F	4	.	.	.	.	.	.	.	.	.	.	.	.	.	.	.	.
B19G	1	.	.	.	.	.	.	.	.	.	.	.	.	.	.	.	.
B20	.	.	.	.	.	.	.	.	.	.	.	.	.	.	.	.	.
B21	.	.	.	.	.	.	.	.	.	.	.	.	.	.	.	.	.
B22	.	.	.	.	.	.	.	.	.	.	.	.	.	.	.	.	.
B23	.	.	.	.	.	.	.	.	.	.	.	.	.	.	.	.	.
B24	.	.	.	.	.	.	.	.	.	.	.	.	.	.	.	.	.
B25	.	.	.	.	.	.	.	.	.	.	.	.	.	.	.	.	.
B26	1	1	.	.	.	.	.	.	.	.	.	.	1	.	.	.	.
B27A	4	1	.	.	.	.	.	.	.	.	.	.	.	.	1	.	.
B27B	2	.	.	.	.	.	.	.	.	.	.	.	.	.	.	.	.
B28A	11	5	.	.	.	.	.	.	.	.	.	1	1	.	2	1	1
B28B	86	55	.	.	.	.	.	.	.	.	2	2	13	13	20	5	3
B29	26	11	.	1	.	1	.	.	.	.	.	1	.	3	3	2	3
B30A	5	2	.	.	.	.	.	.	.	.	.	.	.	.	2	.	.
B30B	30	17	.	.	.	.	.	.	.	1	.	.	4	3	6	3	.
B46A	10	5	.	.	.	.	.	.	.	.	.	1	1	2	2	.	.
B31	.	.	.	.	.	.	.	.	.	.	.	.	.	.	.	.	.
B32	11	8	.	1	.	1	.	.	.	.	.	.	1	1	3	2	.
B33	11	7	.	.	.	.	.	.	.	.	.	1	2	1	3	.	.
B46B	3	3	.	1	.	1	.	.	.	.	.	.	1	1	1	.	.
B34	.	.	.	.	.	.	.	.	.	.	.	.	.	.	.	.	.
B35	.	.	.	.	.	.	.	.	.	.	.	.	.	.	.	.	.
B36	.	.	.	.	.	.	.	.	.	.	.	.	.	.	.	.	.
B37	.	.	.	.	.	.	.	.	.	.	.	.	.	.	.	.	.
B46C	3	2	.	.	.	.	.	.	.	.	.	1	.	.	1	.	.
B38	1	1	.	.	.	.	.	.	.	.	.	.	.	1	.	.	.
B39	1	1	.	.	.	.	.	.	.	.	.	.	.	.	.	1	.
B40	.	.	.	.	.	.	.	.	.	.	.	.	.	.	.	.	.
B41	.	.	.	.	.	.	.	.	.	.	.	.	.	.	.	.	.
B42	6	1	.	.	1	1	.	.	.	.	.	.	.	.	.	.	.
B43	1	.	.	.	.	.	.	.	.	.	.	.	.	.	.	.	.
B44	1	1	1	.	.	1	.	.	.	.	.	.	.	.	.	.	.
B45	2	1	.	.	.	.	.	.	.	.	.	.	.	.	1	.	.
B46D	1	1	.	.	.	.	.	.	.	.	.	.	.	.	.	.	1
B47	4	3	.	.	.	.	1	.	1	.	.	.	1	.	.	.	.
B48	9	4	.	.	.	.	.	.	.	1	.	1	.	1	1	.	.
B49	1	1	.	.	.	.	.	.	.	.	.	1	.	.	.	.	.
B50	1	1	.	.	.	.	.	.	1	.	.	.	.	.	.	.	.

\*Corresponding detailed list numbers and causes of death appear on page 181.

of death at different age-periods by sex 1978.

[illegible]

# ABSTRACT 29. Northern Ireland: Deaths at

AREA		TOTAL DEATHS	AGES AT								
			Under 1 year	1-	2-	3-	4-	Under 5 years	5-	10-	15-
Northern Ireland	Persons	16,153	417	30	19	17	9	492	61	47	114
	Males	8,458	228	11	10	11	8	268	35	32	80
	Females	7,695	189	19	9	6	1	224	26	15	34
Ards	Persons	611	11	.	.	.	.	11	2	2	2
	Males	298	5	.	.	.	.	5	1	2	.
	Females	313	6	.	.	.	.	6	1	.	2
Belfast	Persons	4,169	75	4	2	2	.	83	14	10	23
	Males	2,067	35	1	1	2	.	39	9	8	15
	Females	2,102	40	3	1	.	.	44	5	2	8
Castlereagh	Persons	608	15	2	.	1	.	18	3	2	5
	Males	325	8	.	.	1	.	9	3	2	2
	Females	283	7	2	.	.	.	9	.	2	3
Down	Persons	587	16	2	.	1	.	19	2	4	5
	Males	300	11	1	.	1	.	13	1	4	2
	Females	287	5	1	.	.	.	6	1	3	3
Lisburn	Persons	750	28	2	1	1	.	32	4	3	8
	Males	409	16	1	.	.	.	17	3	1	6
	Females	341	12	1	1	1	.	15	1	2	2
North Down	Persons	721	13	.	2	.	.	15	2	1	4
	Males	348	9	.	1	.	.	10	.	1	4
	Females	373	4	.	1	.	.	5	2	.	.
Antrim	Persons	319	7	.	.	.	.	7	.	.	5
	Males	162	5	.	.	.	.	5	.	.	5
	Females	157	2	.	.	.	.	2	.	.	.
Ballymena	Persons	606	14	1	2	1	.	18	2	1	4
	Males	318	10	.	2	1	.	13	1	1	3
	Females	288	4	1	.	.	.	5	1	.	1
Ballymoney	Persons	217	8	.	.	.	1	9	.	1	3
	Males	117	6	.	.	.	1	7	.	1	1
	Females	100	2	.	.	.	.	2	.	.	2
Carrickfergus	Persons	249	5	.	.	.	.	5	1	.	.
	Males	142	4	.	.	.	.	4	1	.	.
	Females	107	1	.	.	.	.	1	.	.	.
Coleraine	Persons	514	11	.	2	.	.	13	2	2	6
	Males	274	4	.	1	.	.	5	.	2	5
	Females	240	7	.	1	.	.	8	2	.	1
Cookstown	Persons	243	5	.	3	1	.	9	2	2	1
	Males	127	2	.	1	1	.	4	.	2	1
	Females	116	3	.	2	.	.	5	2	2	.
Larne	Persons	317	9	1	.	1	.	11	4	1	3
	Males	143	4	1	.	.	.	5	2	.	3
	Females	174	5	.	.	1	.	6	2	1	.
Magherafelt	Persons	276	8	1	3	1	.	13	1	3	.
	Males	167	5	.	2	.	.	7	1	2	.
	Females	109	3	1	1	1	.	6	.	1	.
Moyle	Persons	149	3	.	.	.	.	3	.	.	.
	Males	93	1	.	.	.	.	1	.	.	.
	Females	56	2	.	.	.	.	2	.	.	.
Newtownabbey	Persons	686	15	4	1	1	1	22	3	1	5
	Males	360	10	3	.	.	1	13	2	1	4
	Females	326	5	1	1	1	1	9	1	1	1
Armagh	Persons	432	8	2	1	.	1	12	.	2	2
	Males	242	2	1	1	.	1	5	.	1	2
	Females	190	6	1	.	.	.	7	1	1	.
Banbridge	Persons	344	6	1	.	.	.	7	1	3	1
	Males	182	2	.	.	.	.	2	.	1	1
	Females	162	4	1	.	.	.	5	1	2	.
Craigavon	Persons	712	30	1	.	.	.	31	4	3	8
	Males	349	17	.	.	.	.	17	2	3	5
	Females	363	13	1	.	.	.	14	2	.	3
Dungannon	Persons	514	11	2	.	.	4	17	2	1	3
	Males	283	5	1	.	.	.	10	1	1	3
	Females	231	6	1	.	.	4	7	1	1	.
Newry & Mourne	Persons	764	22	3	.	.	.	25	5	2	11
	Males	422	9	.	.	.	.	9	4	.	7
	Females	342	13	3	.	.	.	16	1	2	4
Fermanagh	Persons	649	24	1	2	.	1	28	1	2	3
	Males	391	11	.	1	.	.	13	1	2	2
	Females	258	13	1	1	.	1	15	.	.	1
Limavady	Persons	172	6	.	.	1	.	7	1	.	.
	Males	105	4	.	.	1	.	5	1	.	.
	Females	67	2	.	.	.	.	2	.	.	1
Londonderry	Persons	778	42	2	.	2	1	47	2	.	5
	Males	417	28	1	.	2	1	32	2	.	3
	Females	361	14	1	.	.	.	15	.	.	2
Omagh	Persons	496	15	1	.	1	.	17	3	1	5
	Males	272	10	1	.	1	.	12	.	.	5
	Females	224	5	.	.	.	.	5	3	1	.
Strabane	Persons	270	10	.	.	3	.	13	.	.	1
	Males	145	5	.	.	1	.	6	.	.	1
	Females	125	5	.	.	2	.	7	.	.	.

different age periods by District Council Area 1978.

DEATH															95 and over
20-	25-	30-	35-	40-	45-	50-	55-	60-	65-	70-	75-	80-	85-	90-	
111	110	95	130	196	368	608	1,048	1,344	1,903	2,367	2,584	2,268	1,494	638	175
84	80	60	91	118	237	387	668	849	1,133	1,323	1,289	919	540	220	45
27	30	35	39	78	131	221	380	495	770	1,044	1,295	1,349	954	418	130
5	4	4	2	3	19	25	36	35	78	94	105	89	55	32	8
5	3	4	2	2	15	13	24	24	48	47	52	21	16	14	2
1	1	2	2	1	4	12	12	11	30	47	53	68	39	18	6
18	19	22	29	53	92	155	308	359	518	614	655	605	388	165	39
9	9	14	22	37	63	97	186	223	307	330	327	215	105	44	8
9	10	8	7	16	29	58	122	136	211	284	328	390	283	121	31
3	8	6	11	8	16	27	55	60	85	85	82	88	51	14	8
2	6	4	11	5	12	17	36	35	33	48	39	36	20	3	2
1	2	2	4	3	4	10	19	23	27	37	43	52	31	11	6
2	3	4	5	10	21	38	44	67	98	92	77	51	33	9	7
1	3	3	2	5	7	12	23	26	39	60	44	29	18	1	1
4	6	3	3	3	3	9	15	18	28	38	48	48	33	24	6
2	6	5	9	12	27	26	51	61	84	105	124	104	54	25	6
2	7	7	7	9	18	17	37	38	53	59	60	42	21	8	6
5	3	5	2	6	8	9	14	23	31	46	64	62	33	17	6
4	4	5	2	4	5	26	31	46	95	98	121	120	83	33	13
1	1	2	3	3	3	7	18	27	62	50	58	49	20	9	3
1	9	3	2	2	13	11	25	30	39	50	59	35	16	24	10
1	2	1	3	3	7	7	15	19	19	21	25	15	7	9	6
8	4	1	6	4	9	17	31	48	66	101	92	95	58	33	8
5	3	3	1	3	2	5	22	28	36	54	41	42	27	13	2
3	3	2	1	1	2	5	9	20	30	47	51	53	31	20	6
2	1	1	1	1	3	4	11	21	24	33	35	35	15	9	1
1	2	1	1	1	3	4	7	13	13	24	15	16	6	2	1
1	2	2	1	2	10	9	23	8	11	35	37	40	19	7	3
3	5	5	2	5	9	9	15	10	12	24	21	19	12	2	3
3	4	5	4	2	11	14	8	11	8	11	16	21	15	5	8
3	4	3	3	2	6	11	24	45	65	71	93	57	51	17	8
3	1	2	3	1	5	8	15	30	45	31	48	21	23	9	3
2	4	3	3	4	7	10	11	19	20	31	40	38	15	11	3
3	3	3	2	1	4	7	5	13	18	17	22	22	8	9	3
2	1	2	2	3	7	13	20	28	41	50	46	44	24	11	4
1	1	1	1	3	5	9	12	18	19	27	22	24	11	4	1
2	2	2	2	2	2	4	8	10	22	23	33	33	20	10	3
1	1	1	1	3	1	8	13	19	24	23	29	30	13	5	2
7	7	2	7	1	1	8	6	5	8	16	15	28	11	3	1
6	7	2	4	1	26	34	10	10	14	21	27	19	20	6	4
1	2	3	3	6	17	47	6	5	9	15	16	12	12	2	1
4	2	3	1	3	12	33	4	5	5	6	11	7	8	4	3
3	1	2	3	6	25	33	47	54	80	91	102	97	58	21	5
1	2	3	3	4	14	18	36	36	44	43	49	41	15	10	2
4	1	2	3	3	19	27	31	36	48	53	56	43	11	3	3
3	1	3	3	3	6	11	17	31	57	63	66	70	42	18	3
1	2	5	2	3	3	8	10	12	24	23	27	31	24	10	3
4	1	4	5	3	7	11	20	28	44	59	42	56	34	4	4
3	1	4	4	2	5	8	11	15	27	37	20	25	12	5	1
1	3	4	1	2	2	3	9	13	17	22	31	22	5	3	3
4	3	4	3	8	18	24	49	56	79	112	112	82	77	29	6
3	3	2	3	3	16	33	42	48	67	43	26	21	5	1	5
1	3	3	1	5	10	8	16	14	31	45	69	56	56	24	5
3	1	1	6	10	23	20	30	50	68	80	77	66	50	21	9
2	1	2	2	3	5	13	14	29	40	54	36	27	27	11	5
1	6	6	8	10	17	23	43	73	87	111	135	92	62	37	6
5	3	4	4	3	11	16	31	47	66	66	66	54	25	14	2
1	2	3	3	7	6	7	12	26	38	45	69	38	37	23	4
8	2	3	3	3	5	17	22	32	57	59	57	46	40	16	4
1	3	1	1	2	4	10	22	20	21	26	43	52	28	11	3
1	3	1	1	3	3	5	6	17	22	23	39	14	16	7	3
9	7	5	6	1	21	33	41	75	91	92	134	86	76	27	10
8	6	4	3	11	13	22	27	46	54	48	64	29	34	11	4
1	1	3	4	4	8	11	14	29	37	44	70	57	42	16	6
6	3	6	3	3	9	19	33	40	54	84	77	62	48	19	6
6	2	1	5	2	7	10	20	31	30	48	40	23	19	8	3
1	1	3	1	2	6	9	13	9	24	36	37	39	29	11	3
1	1	3	1	2	4	6	13	19	22	42	48	41	31	12	2
1	1	2	1	1	2	4	13	10	18	30	24	11	6	6	2

ABSTRACT 30. Northern Ireland: Deaths from violent causes, by nature of injury, external cause and sex, 1978.

Inter- mediate List	NATURE OF INJURY	TOTAL	EXTERNAL CAUSE OF INJURY (INTERMEDIATE LIST)												
			AE138. Motor vehicle accidents	AE139. Other transport accidents	AE140. Accidental poisoning	AE141. Accidental falls	AE142. Accidents caused by fires	AE143. Accidental drowning and submersion	AE144. Accidents caused by firearm missiles	AE145. Accidents mainly of industrial type	AE146. All other accidents	AE147. Suicide and self inflicted injury	AE148. Homicide and injury purposely inflicted by other persons; legal intervention	AE149. Injury undetermined whether accidentally or purposely inflicted	AE150. Injury resulting from operations of war
	TOTAL . . . . .	672	249	8	35	96	25	31	4	46	25	38	77	28	10
AN138	Fracture of skull . . . . .	133	96	1	32	183	9	6	.	11	8	32	10	13	.
AN139	Fracture of spine and trunk . . . . .	30	21	3	.	28	.	.	.	9	2	1	7	.	.
AN140	Fracture of limbs . . . . .	28	17	.	.	5	.	.	.	1	.	1	2	.	.
AN141	Dislocation without fracture . . . . .	63	8	.	.	7	.	.	.	5	1	.	.	1	.
AN142	Sprains and strains of joints and adjacent muscles . . . . .	163	3	.	.	10	.	.	.	1	.	.	.	.	.
AN143	Intracranial injury (excluding skull fracture) . . . . .	2	1	.	.	54	.	.	.	1	.	.	.	.	.
AN144	Internal injury of chest, abdomen and pelvis . . . . .	111	38	2	.	159	.	.	.	.	.	.	.	.	.
AN145	Laceration and open wound . . . . .	26	22	3	.	1	.	.	3	5	1	6	45	5	5
AN146	Superficial injury, contusion and crushing with intact skin surface . . . . .	8	.	.	.	.	.	.	.	1	.	.	1	1	.
AN147	Foreign body entering through orifice . . . . .	4	.	.	.	.	.	.	.	.	8	.	.	.	.
AN148	Burns . . . . .	21	1	.	.	.	13	.	.	6	4	.	1	.	.
AN149	Adverse effects of chemical substances . . . . .	13	1	.	34	1	11	.	.	8	2	13	.	6	.
AN150	All other and unspecified effects of external cause . . . . .	60	9	.	32	1	5	.	.	.	2	18	1	3	.
		89	3	.	1	1	1	31	.	7	10	15	1	13	.
		34	3	.	.	1	.	6	.	.	2	12	2	8	.





**ABSTRACT 31. Northern Ireland: Deaths from  
(a) by place of occurrence**

Age-groups	TOTAL		Home		Farm		Industrial place and premises		Other specified places		Place unspecified		While working	
	M	F	M	F	M	F	M	F	M	F	M	F	M	F

**E850-869: Accidental poisoning by solid and liquid substances**

All ages	28	24	19	23	.	.	1	.	6	1	2	.	1	.
0—	1	1	1	1	.	.	.	.	.	.	.	.	.	.
5—	.	.	.	.	.	.	.	.	.	.	.	.	.	.
15—	15	9	8	8	.	.	1	.	4	1	2	.	1	.
45—	9	10	7	10	.	.	.	.	2	.	.	.	.	.
65—	2	1	2	1	.	.	.	.	.	.	.	.	.	.
75 and over	1	3	1	3	.	.	.	.	.	.	.	.	.	.

**E870-877: Accidental poisoning by gases and vapours**

All ages	7	8	6	8	.	.	.	.	1	.	.	.	1	.
0—	.	.	.	.	.	.	.	.	.	.	.	.	.	.
5—	.	.	.	.	.	.	.	.	.	.	.	.	.	.
15—	3	2	3	2	.	.	.	.	.	.	.	.	.	.
45—	3	2	2	2	.	.	.	.	1	.	.	.	1	.
65—	.	3	.	3	.	.	.	.	.	.	.	.	.	.
75 and over	1	1	1	1	.	.	.	.	.	.	.	.	.	.

**E880-887: Accidental falls**

All ages	96	183	52	141	2	1	5	.	36	39	1	2	7	.
0—	1	2	1	1	.	1	.	.	.	.	.	.	.	.
5—	3	.	.	.	.	.	1	.	2	.	.	.	1	.
15—	9	.	3	.	.	.	3	.	2	.	1	.	3	.
45—	13	9	7	9	2	.	.	.	4	.	.	.	2	.
65—	23	22	14	17	.	.	1	.	8	5	.	.	1	.
75 and over	47	150	27	114	.	.	.	.	20	34	.	2	.	.

**E890-899: Accidents caused by fire and flames**

All ages	25	9	21	9	.	.	.	.	4	.	.	.	.	.
0—	1	.	1	.	.	.	.	.	.	.	.	.	.	.
5—	.	2	.	2	.	.	.	.	.	.	.	.	.	.
15—	8	1	7	1	.	.	.	.	1	.	.	.	.	.
45—	4	3	3	3	.	.	.	.	1	.	.	.	.	.
65—	3	.	3	.	.	.	.	.	.	.	.	.	.	.
75 and over	9	3	7	3	.	.	.	.	2	.	.	.	.	.

**E910: Accidental drowning and submersion**

All ages	31	6	1	.	1	1	1	.	28	5	.	.	2	.
0—	3	.	.	.	1	.	1	.	1	.	.	.	.	.
5—	4	1	.	.	.	.	.	.	4	1	.	.	.	.
15—	12	3	.	.	.	.	.	.	12	3	.	.	2	.
45—	9	1	1	.	.	.	.	.	8	1	.	.	.	.
65—	1	.	.	.	.	.	.	.	1	.	.	.	.	.
75 and over	2	1	.	.	.	1	.	.	2	.	.	.	.	.

**E911-912: Inhalation and ingestion of food and other objects causing obstruction and suffocation**

All ages	8	5	6	2	.	.	.	.	2	3	.	.	.	.
0—	2	.	2	.	.	.	.	.	.	.	.	.	.	.
5—	.	.	.	.	.	.	.	.	.	.	.	.	.	.
15—	1	4	1	1	.	.	.	.	.	3	.	.	.	.
45—	1	1	1	1	.	.	.	.	.	.	.	.	.	.
65—	2	.	1	.	.	.	.	.	1	.	.	.	.	.
75 and over	2	.	1	.	.	.	.	.	1	.	.	.	.	.

**non-transport accidents (E850-929) by age and sex,  
(b) while working, 1978.**

Age-groups	TOTAL		Home		Farm		Industrial place and premises		Other specified places		Place unspecified		While working	
	M	F	M	F	M	F	M	F	M	F	M	F	M	F

E913: Accidental mechanical suffocation in bed and cradle and other circumstances														
All ages . . .	6	1	3	.	.	.	1	.	1	1	1	.	1	.
0— . . .	2	1	2	.	.	.	.	.	1	1	1	.	.	.
5— . . .	2	.	.	.	.	.	.	.	1	.	1	.	.	.
15— . . .	1	.	.	.	.	.	1	.	.	.	.	.	1	.
45— . . .	.	.	.	.	.	.	.	.	.	.	.	.	.	.
65— . . .	1	.	1	.	.	.	.	.	.	.	.	.	.	.
75 and over . . .	.	.	.	.	.	.	.	.	.	.	.	.	.	.

E916: Blow from falling object														
All ages . . .	2	1	1	.	.	.	1	.	.	1	.	.	2	.
0— . . .	.	.	.	.	.	.	.	.	.	.	.	.	.	.
5— . . .	.	.	.	.	.	.	.	.	.	.	.	.	.	.
15— . . .	1	.	.	.	.	.	1	.	.	.	.	.	1	.
45— . . .	1	.	1	.	.	.	.	.	.	.	.	.	1	.
65— . . .	.	.	.	.	.	.	.	.	.	.	.	.	.	.
75 and over . . .	.	1	.	.	.	.	.	.	1	.	.	.	.	.

E922: Accident caused by firearm														
All ages . . .	4	.	3	.	.	.	.	.	.	.	1	.	.	.
0— . . .	.	.	.	.	.	.	.	.	.	.	.	.	.	.
5— . . .	2	.	2	.	.	.	.	.	.	.	.	.	.	.
15— . . .	2	.	1	.	.	.	.	.	.	.	1	.	.	.
45— . . .	.	.	.	.	.	.	.	.	.	.	.	.	.	.
65— . . .	.	.	.	.	.	.	.	.	.	.	.	.	.	.
75 and over . . .	.	.	.	.	.	.	.	.	.	.	.	.	.	.

E925, 927, 928: Accident caused by machinery and electric current														
All ages . . .	29	1	7	.	14	1	4	.	4	.	.	.	10	1
0— . . .	1	.	1	.	.	.	.	.	.	.	.	.	.	.
5— . . .	5	.	1	.	3	.	1	.	.	.	.	.	.	.
15— . . .	14	1	3	.	4	1	3	.	4	.	.	.	7	1
45— . . .	7	.	2	.	5	.	.	.	.	.	.	.	3	.
65— . . .	1	.	.	.	1	.	.	.	.	.	.	.	.	.
75 and over . . .	1	.	.	.	1	.	.	.	.	.	.	.	.	.

Remainder E850-929: Other and unspecified accidents														
All ages . . .	23	9	7	8	2	.	6	.	7	1	1	.	5	.
0— . . .	1	.	1	.	.	.	.	.	.	.	.	.	.	.
5— . . .	1	.	.	.	.	.	1	.	.	.	.	.	.	.
15— . . .	10	7	5	6	.	.	2	.	3	1	.	.	1	.
45— . . .	8	2	2	2	2	.	1	.	4	.	1	.	2	.
65— . . .	2	.	1	.	.	.	1	.	.	.	.	.	1	.
75 and over . . .	1	.	.	.	.	.	1	.	.	.	.	.	1	.

E850-929: Total non-transport accidents														
All ages . . .	259	247	126	191	19	3	19	.	89	51	6	2	29	1
0— . . .	12	4	9	2	1	1	1	.	1	1	.	.	.	.
5— . . .	17	3	3	2	3	.	3	.	7	1	1	.	1	.
15— . . .	76	27	31	18	4	1	11	.	26	8	4	.	16	1
45— . . .	55	28	24	27	9	.	1	.	20	1	1	.	9	.
65— . . .	35	26	22	21	1	.	2	.	10	5	.	.	2	.
75 and over . . .	64	159	37	121	1	1	1	.	25	35	.	2	1	.

# ABSTRACT 32. Northern Ireland: Deaths from cancer

Detailed List Numbers	SITES	Ards		Belfast		Castlereagh		Down		Lisburn		North Down	
		M	F	M	F	M	F	M	F	M	F	M	F
	<i>Bucca cavity and pharynx</i>												
140	Lip	.	.	1	1	.	.	.	.	.	.	.	.
141	Tongue	.	.	.	.	.	.	.	.	.	.	1	.
142	Salivary gland	.	.	2	1	.	.	1	.	.	.	.	.
143	Gum	.	.	.	.	.	.	.	.	.	.	.	.
144	Floor of mouth	.	.	.	.	.	.	.	.	.	.	1	.
145	Other and unspecified parts of mouth	.	.	1	.	.	.	.	.	.	.	.	.
146	Oropharynx	.	.	1	.	.	.	.	.	1	.	.	.
147	Nasopharynx	.	.	.	1	1	1	.	.	.	.	.	.
148	Hypopharynx	.	.	.	.	.	.	.	.	.	.	.	.
149	Pharynx, unspecified	.	.	2	1	.	.	1	.	.	.	.	.
	<i>Digestive organs and peritoneum</i>												
150	Oesophagus	.	3	12	9	3	2	2	3	1	1	.	3
151	Stomach	4	7	37	48	6	4	5	4	8	2	5	6
152	Small intestine, including duodenum	.	.	2	.	.	.	.	.	.	.	.	.
153	Large intestine, except rectum	4	15	28	54	2	9	6	3	7	9	6	10
154	Rectum and rectosigmoid junction	2	4	18	15	2	1	2	2	1	1	3	4
155	Liver and intrahepatic bile ducts, specified as primary	.	1	6	6	.	.	2	3	1	.	1	.
156	Gallbladder and bile ducts	1	.	4	7	.	.	.	.	.	3	.	1
157	Pancreas	4	5	22	13	2	.	2	1	8	4	6	5
158	Peritoneum and retroperitoneal tissue	.	.	1	1	1	2	.	.	.	.	1	1
159	Unspecified digestive organs	1	.	.	2	.	.	.	.	.	1	.	1
	<i>Respiratory system</i>												
160	Nose, nasal cavities, middle ear and accessory sinuses	.	.	2	.	.	.	.	1	.	.	.	.
161	Larynx	.	.	6	5	2	.	2	.	1	1	.	1
162	Trachea, bronchus and lung	16	2	191	51	26	6	12	5	23	7	27	7
163	Other and unspecified respiratory organs	.	.	.	.	.	.	.	.	.	.	.	.
	<i>Bone, connective tissue, skin and breast</i>												
170	Bone	.	.	3	1	.	.	.	.	.	.	1	1
171	Connective and other soft tissue	.	.	.	1	.	.	.	.	.	.	1	.
172	Melanoma of skin	.	.	.	2	.	.	.	1	.	.	.	1
173	Skin (other than melanoma)	.	1	2	2	.	.	.	.	.	.	.	.
174	Breast	.	7	.	80	.	20	.	10	1	14	.	10
	<i>Genito-urinary organs</i>												
180	Cervix uteri	.	1	.	11	.	2	.	.	.	.	.	.
181	Chorionepithelioma	.	.	.	.	.	.	.	.	.	.	.	.
182	Other parts of uterus	.	2	.	14	.	1	.	.	2	.	.	1
183	Ovary, fallopian tube, and broad ligament	.	1	.	18	.	2	.	1	.	1	.	3
184	Other and unspecified female genital organs	.	1	.	3	.	1	.	.	.	1	.	.
185	Prostate	5	.	31	.	9	.	4	.	4	.	8	.
186	Testis	.	.	2	.	1	.	.	.	.	.	.	.
187	Other and unspecified male genital organs	1	.	.	.	.	.	.	.	.	.	.	.
188	Bladder	3	2	18	9	4	1	2	.	3	.	4	1
189	Other and unspecified urinary organs	1	.	10	4	1	1	.	2	.	1	.	.
	<i>Other and unspecified sites</i>												
190	Eye	.	1	.	1	.	.	.	.	.	.	.	.
191	Brain	1	.	6	6	1	.	.	.	3	.	1	1
192	Other parts of nervous system	2	.	2	2	1	.	1	1	1	1	1	1
193	Thyroid gland	.	.	1	3	.	.	.	.	.	.	.	2
194	Other endocrine glands	.	.	.	.	.	.	.	.	1	.	.	.
195	Ill-defined sites	.	2	6	6	.	.	.	.	.	.	.	1
196	Lymph nodes (secondary and unspecified)	.	.	.	1	.	.	.	1	.	.	.	.
197	Respiratory and digestive systems (secondary)	.	.	2	4	.	1	.	1	.	.	.	.
198	Other sites (secondary)	.	.	1	3	.	1	1	.	.	1	.	.
199	Unspecified sites	1	2	8	8	1	1	.	1	4	1	1	1
	<i>Lymphatic and haematopoietic tissue</i>												
200	Lymphosarcoma and reticuluncell sarcoma	.	.	5	3	.	.	.	.	.	.	1	.
202	Lymphoid tissue (other)	1	1	3	4	.	1	.	.	.	1	.	.
203	Multiple myeloma	.	.	6	8	2	.	1	.	1	1	.	.
208	Polycythaemia vera	.	.	.	.	.	.	.	.	.	.	.	.
209	Myelofibrosis	.	.	.	1	.	.	.	.	.	.	1	.
	TOTAL	47	58	442	410	65	57	44	40	69	53	70	62

\*Excluding Hodgkin's disease and leukaemia (201,204-207). Deaths from these diseases will be found in Abstract 28

in each of the District Council Areas by sex and site 1978.

Antrim		Ballymena		Ballymoney		Carrickfergus		Coleraine		Cookstown		Larne		Magherafelt		Detailed List Numbers
M	F	M	F	M	F	M	F	M	F	M	F	M	F	M	F	
.	.	.	.	1	.	.	.	.	.	.	.	.	.	.	.	140
.	.	1	.	1	.	.	.	.	.	.	.	1	.	1	.	141
.	.	.	.	.	.	.	.	.	.	.	.	.	.	.	.	142
.	.	1	.	.	.	.	.	.	.	.	.	.	.	.	.	143
.	.	.	.	.	.	.	.	.	.	.	.	.	.	.	.	144
.	.	.	.	.	.	.	.	1	.	.	.	.	.	.	.	145
.	.	.	.	.	.	.	.	.	.	.	.	.	.	.	.	146
.	.	.	1	.	.	.	.	.	.	.	.	.	.	.	.	147
.	.	.	.	.	.	.	1	.	2	.	.	.	.	.	.	148
.	.	.	.	.	.	.	.	.	.	.	.	.	.	.	.	149
1	.	1	2	3	1	4	1	2	3	3	2	1	4	1	2	150
2	1	10	3	3	1	1	1	6	4	3	2	4	3	4	2	151
.	.	.	.	.	.	.	.	.	.	.	.	.	.	.	.	152
2	5	4	5	1	1	1	3	4	8	2	3	6	1	.	1	153
2	2	4	4	3	.	.	4	.	2	.	.	.	.	2	1	154
2	.	1	2	.	.	1	.	.	.	.	.	.	.	.	.	155
.	1	1	1	1	1	1	1	1	4	2	1	1	2	.	.	156
2	.	4	1	1	1	.	.	.	.	.	.	.	.	4	.	157
.	.	.	.	.	.	.	.	.	.	.	.	.	.	.	.	158
.	.	.	.	.	.	.	.	.	.	.	.	.	.	.	.	159
.	.	.	.	.	.	.	.	.	.	.	.	.	.	.	.	160
13	1	11	5	2	1	11	.	15	5	6	.	1	7	2	1	161
.	3	.	.	.	.	.	.	.	.	.	.	.	.	8	.	162
.	.	1	.	.	.	.	.	.	.	.	1	.	.	.	.	163
.	.	.	1	.	1	.	.	1	1	1	.	.	.	.	.	170
.	.	.	.	.	1	.	.	.	.	.	1	.	.	.	.	171
.	.	.	1	.	1	.	.	.	.	.	1	.	.	.	.	172
.	6	.	7	.	2	.	6	.	9	.	5	.	4	1	6	173
.	.	.	.	.	.	.	.	.	.	.	.	.	.	.	.	174
.	1	.	2	.	1	.	.	.	1	.	1	.	1	.	.	180
.	.	.	1	.	2	.	.	.	1	.	.	.	.	.	.	181
.	1	.	4	.	1	.	2	.	1	.	.	.	3	.	1	182
.	.	.	.	.	.	.	.	.	.	.	.	.	3	.	.	183
.	.	.	1	.	1	.	.	.	.	.	.	.	.	.	.	184
.	.	5	.	1	.	4	.	5	.	1	.	2	.	4	.	185
1	.	.	.	.	.	.	.	.	.	.	.	.	.	1	.	186
.	1	2	1	1	2	2	1	2	1	.	.	1	1	.	.	187
2	1	.	2	1	1	.	.	.	.	.	.	1	1	2	1	188
.	.	.	.	.	.	.	.	.	.	.	.	.	.	.	.	189
.	1	1	2	.	.	.	.	.	.	2	2	.	.	.	.	190
.	.	1	.	1	1	.	.	.	1	1	.	.	.	.	.	191
.	.	.	.	.	.	.	.	.	.	.	.	.	.	.	.	192
.	.	.	.	.	.	.	.	.	.	.	.	.	.	.	.	193
.	1	1	2	1	.	1	.	.	.	.	1	.	.	.	.	194
.	.	.	.	.	.	.	.	.	.	.	.	2	.	1	.	195
.	.	.	.	.	.	.	.	.	.	.	.	.	.	.	.	196
.	.	1	1	.	.	.	.	1	.	.	.	.	1	1	.	197
1	1	2	1	.	.	.	.	.	1	1	1	.	.	1	1	198
.	.	.	.	.	.	.	.	.	.	.	.	.	.	.	.	199
.	.	.	2	.	.	.	.	.	.	.	.	1	.	.	.	200
1	.	2	1	.	1	.	.	1	1	2	1	1	2	1	2	202
.	.	.	.	.	.	.	.	.	.	.	.	.	.	.	.	203
.	.	.	.	.	.	.	.	.	.	.	.	.	.	.	.	208
.	.	.	.	.	.	.	.	.	.	.	.	.	.	.	.	209
27	26	55	55	17	18	25	20	43	45	20	19	30	25	32	17	

**ABSTRACT 32 (continued). Northern Ireland: Deaths from cancer**

Detailed List Numbers	SITES	Moyle		Newtownabbey		Armagh		Banbridge		Craigavon		Dungannon	
		M	F	M	F	M	F	M	F	M	F	M	F
	<i>Buccal cavity and pharynx</i>												
140	Lip . . . . .												
141	Tongue . . . . .												
142	Salivary gland . . . . .										1		
143	Gum . . . . .												
144	Floor of mouth . . . . .												
145	Other and unspecified parts of mouth . . . . .												
146	Oropharynx . . . . .												
147	Nasopharynx . . . . .												
148	Hypopharynx . . . . .				1		2						
149	Pharynx, unspecified . . . . .			1				1		1			
	<i>Digestive organs and peritoneum</i>												
150	Oesophagus . . . . .		1	3	1	2		1		2	4	1	
151	Stomach . . . . .	3		9	10	2	2	3	1	11	2	4	2
152	Small intestine, including duodenum . . . . .			1									
153	Large intestine, except rectum . . . . .	4	1	4	5	1	2	3		6	5	4	6
154	Rectum and rectosigmoid junction . . . . .	1		2	1	1	2	1	2	3	4	3	2
155	Liver and intrahepatic bile ducts, specified as primary . . . . .				2	1							1
156	Gallbladder and bile ducts . . . . .			1	1	1				1			
157	Pancreas . . . . .	2		5	5		1		2	7	6	5	
158	Peritoneum and retroperitoneal tissue . . . . .												
159	Unspecified digestive organs . . . . .				1								
	<i>Respiratory system</i>												
160	Nose, nasal cavities, middle ear and accessory sinuses . . . . .				1							1	
161	Larynx . . . . .			1		1		1		2		1	
162	Trachea, bronchus and lung . . . . .	1	1	30	3	10	3	14	4	12	2	11	3
163	Other and unspecified respiratory organs . . . . .												
	<i>Bone, connective tissue, skin and breast</i>												
170	Bone . . . . .			2				1					1
171	Connective and other soft tissue . . . . .					1				1			
172	Melanoma of skin . . . . .				1			1					
173	Skin (other than melanoma) . . . . .				1	1							1
174	Breast . . . . .		1		19		9		6	1	12		8
	<i>Genito-urinary organs</i>												
180	Cervix uteri . . . . .				1		1		1				
181	Chorionepithelioma . . . . .												
182	Other parts of uterus . . . . .		1		2				1		2		
183	Ovary, fallopian tube, and broad ligament . . . . .				4		1		1		6		2
184	Other and unspecified female genital organs . . . . .										1		
185	Prostate . . . . .	1		3		4		2		7		4	
186	Testis . . . . .												
187	Other and unspecified male genital organs . . . . .												
188	Bladder . . . . .		2	2	1	1				1	2	3	
189	Other and unspecified urinary organs . . . . .		1		2			1	1	1		2	1
	<i>Other and unspecified sites</i>												
190	Eye . . . . .												
191	Brain . . . . .				1	1		1		1		2	
192	Other parts of nervous system . . . . .			2			1				1		
193	Thyroid gland . . . . .							1			2		
194	Other endocrine glands . . . . .												1
195	Ill-defined sites . . . . .				1						2	4	1
196	Lymph nodes (secondary and unspecified) . . . . .												
197	Respiratory and digestive systems (secondary) . . . . .				2	2				2			
198	Other sites (secondary) . . . . .							1		1			
199	Unspecified sites . . . . .			2	3	1	1			1	2	1	2
	<i>Lymphatic and haematopoietic tissue</i>												
200	Lymphosarcoma and reticuluncell sarcoma . . . . .			1				1		1			
202	Lymphoid tissue (other) . . . . .	1						1		1			1
203	Multiple myeloma . . . . .				1		1			3	3	2	
208	Polycythaemia vera . . . . .					1						1	
209	Myelofibrosis . . . . .							1		1			
	<b>TOTAL</b>	<b>13</b>	<b>8</b>	<b>69</b>	<b>70</b>	<b>31</b>	<b>26</b>	<b>32</b>	<b>24</b>	<b>64</b>	<b>58</b>	<b>49</b>	<b>33</b>

\*Excluding Hodgkin's disease and leukaemia (201,204-207). Deaths from these diseases will be found in Abstract 28

in each of the District Council Areas by sex and site 1978.

Newry and Mourne		Fermanagh		Limavady		Londonderry		Omagh		Strabane		Northern Ireland		Detailed List Numbers
M	F	M	F	M	F	M	F	M	F	M	F	M	F	
.	.	.	.	1	.	.	.	1	.	.	.	2	1	140
.	.	.	.	.	.	.	.	.	.	.	.	3	1	141
.	.	.	.	.	.	.	.	.	.	.	.	5	2	142
.	.	.	.	.	.	.	.	.	.	.	.	1	.	143
.	.	.	.	.	.	.	.	.	.	.	.	2	1	144
.	.	.	.	.	.	.	.	.	.	.	.	1	1	145
.	.	.	.	.	.	.	.	.	.	.	.	2	1	146
.	2	.	.	.	.	.	.	.	.	.	.	1	2	147
.	.	.	.	.	.	.	.	.	.	.	.	2	6	148
.	.	.	.	.	.	1	1	1	.	.	.	7	5	149
3	1	3	1	2	1	2	1	1	1	2	5	42	40	150
4	6	5	6	2	1	12	10	6	7	.	.	164	140	151
12	7	8	9	1	2	4	7	4	8	2	1	3	.	152
5	3	5	3	1	1	.	3	2	1	1	2	126	180	153
.	2	1	1	2	.	1	1	1	.	.	1	62	60	154
2	2	1	1	2	.	1	1	1	.	1	.	20	20	155
3	5	1	2	2	.	1	5	2	2	.	.	12	19	156
.	.	.	.	.	.	.	.	.	.	.	.	91	68	157
.	.	1	.	.	.	.	.	.	.	.	.	3	4	158
.	.	1	.	.	.	.	.	.	.	.	.	2	5	159
.	.	1	.	.	.	1	1	.	1	.	.	4	2	160
25	6	13	5	2	1	21	9	8	.	6	1	20	10	161
.	.	.	.	.	.	.	.	.	.	.	.	521	133	162
.	.	.	.	.	.	.	.	.	.	.	.	1	1	163
1	1	1	.	.	.	1	.	.	.	.	.	11	8	170
.	2	.	.	.	.	.	.	.	.	.	.	2	4	171
.	1	1	.	.	.	.	.	.	1	.	.	.	11	172
.	1	1	.	.	.	.	.	.	.	.	.	5	6	173
.	11	.	16	.	3	.	6	.	11	.	6	2	294	174
.	1	.	.	.	1	.	2	.	.	2	.	.	30	180
.	.	.	.	.	.	.	2	.	.	.	4	.	40	181
.	.	.	1	.	.	.	2	.	.	.	.	.	.	182
.	4	.	.	1	.	2	.	2	.	.	.	.	62	183
.	1	.	1	2	.	4	1	1	.	2	.	12	12	184
.	.	6	.	.	.	.	.	2	.	2	.	121	.	185
.	.	.	.	.	.	.	.	.	.	.	.	5	.	186
2	.	4	.	.	.	1	2	1	1	.	.	2	27	187
.	.	1	2	.	.	3	1	2	1	.	.	58	23	188
.	.	.	.	.	.	.	.	.	.	.	.	26	.	189
.	1	1	.	.	.	.	.	.	1	.	.	21	2	190
.	.	.	.	1	1	1	2	.	.	.	1	15	13	191
.	.	.	.	.	.	.	.	.	.	.	.	3	7	192
.	.	.	.	.	.	1	.	.	.	.	.	3	1	193
1	2	.	1	.	.	.	2	.	1	.	1	13	24	194
1	.	.	.	.	.	.	.	1	.	.	.	5	2	195
.	.	.	1	.	.	.	1	.	1	.	.	9	13	196
2	4	1	1	.	1	2	4	2	3	.	1	2	8	197
.	.	.	.	.	.	.	.	.	.	.	.	32	41	198
.	.	.	.	.	.	.	.	.	.	.	.	.	.	199
1	1	1	.	.	.	1	.	.	1	.	.	13	6	200
.	1	1	1	.	.	.	.	.	.	.	.	10	16	202
.	.	.	.	.	.	.	.	.	.	.	.	24	21	203
.	.	.	.	.	.	.	.	.	.	.	.	2	1	208
.	.	.	.	.	.	1	.	.	.	.	.	4	.	209
64	65	56	53	14	12	57	65	35	43	13	25	1,483	1,387	

**ABSTRACT 33. Northern Ireland: Deaths of all children under one year  
in each District Council area 1978.**

AREA	Total	under 1 day	1-6 days	1-3 wks.	4 wks.	2 mths.	3 mths.	4 mths.	5 mths.	6 mths.	7 mths.	8 mths.	9 mths.	10 mths.	11 mths.
Northern Ireland . M	228	77	50	21	20	11	19	8	6	6	3	3	2	2	2
F	189	65	45	17	12	10	7	13	2	8	1	2	2	2	3
Total	417	142	95	38	32	21	26	21	8	14	4	5	2	4	5
Ards . . . M	5	1	1	1	.	.	1	.	.	1	.	.	.	.	.
F	6	2	2	1	1	.	.	.	.	.	.	.	.	.	.
Total	11	3	3	2	1	.	1	.	.	1	.	.	.	.	.
Belfast . . . M	35	9	7	5	4	1	4	2	2	1	.	1	1	.	1
F	40	13	7	5	2	2	3	5	.	.	.	1	1	.	1
Total	75	22	14	10	6	3	7	7	2	1	.	1	1	.	1
Castlereagh . . M	8	2	1	2	1	1	1	.	.	.	.	.	.	.	.
F	7	2	3	.	1	.	.	.	.	1	.	.	.	.	.
Total	15	4	4	2	2	1	1	.	.	1	.	.	.	.	.
Down . . . M	11	5	2	.	2	1	1	.	.	.	.	.	.	.	1
F	5	2	1	.	.	1	1	.	.	.	.	.	.	.	.
Total	16	7	3	.	2	2	1	.	.	.	.	.	.	.	1
Lisburn . . . M	16	5	9	2	.	.	.	.	.	.	1	.	.	.	1
F	12	3	4	1	.	.	.	1	.	1	1	.	.	.	1
Total	28	8	13	3	.	.	.	1	.	1	1	.	.	.	1
North Down . . M	9	1	3	1	.	1	4	.	.	.	.	.	.	.	.
F	4	1	1	.	1	.	.	.	1	.	.	.	.	.	.
Total	13	1	4	1	1	1	4	.	1	.	.	.	.	.	.
Antrim . . . M	5	.	3	.	.	.	1	1	.	.	.	.	.	.	.
F	2	.	1	.	.	.	.	1	.	.	.	.	.	.	.
Total	7	.	4	.	.	.	1	2	.	.	.	.	.	.	.
Ballymena . . . M	10	4	1	.	1	.	1	1	.	.	.	1	.	1	.
F	4	1	2	.	.	.	.	.	.	.	.	1	.	.	.
Total	14	5	3	.	1	.	1	1	.	.	.	2	.	1	.
Ballymoney . . M	6	3	2	.	.	1	.	.	.	.	.	.	.	.	.
F	2	2	.	.	.	.	.	.	.	.	.	.	.	.	.
Total	8	5	2	.	.	1	.	.	.	.	.	.	.	.	.
Carrickfergus . M	4	1	.	.	.	.	.	.	2	1	.	.	.	.	.
F	1	.	1	.	.	.	.	.	.	.	.	.	.	.	.
Total	5	1	1	.	.	.	.	.	2	1	.	.	.	.	.
Coleraine . . . M	4	2	1	.	.	1	.	.	.	.	.	.	.	.	1
F	7	4	1	1	.	.	.	.	.	.	.	.	.	.	.
Total	11	6	2	1	.	1	.	.	.	.	.	.	.	.	1
Cookstown . . . M	2	.	1	.	.	.	.	.	.	.	.	.	.	.	1
F	3	.	1	.	.	.	.	.	.	2	.	.	.	.	.
Total	5	.	2	.	.	.	.	.	.	2	.	.	.	.	1
Larne . . . M	4	1	1	1	.	.	1	.	.	.	.	.	.	.	.
F	5	1	2	1	.	.	.	.	.	1	.	.	.	.	.
Total	9	2	3	2	.	.	1	.	.	1	.	.	.	.	.



**ABSTRACT 33. Northern Ireland: Deaths of all children under one year  
in each District Council area 1978.—contd.**

AREA	Total	under 1 day	1-6 days	1-3 wks.	4 wks.	2 mths.	3 mths.	4 mths.	5 mths.	6 mths.	7 mths.	8 mths.	9 mths.	10 mths.	11 mths.
Magherafelt . M	5	4	1	.	1	1	.	.	.	.	.	.	.	.	.
F	3	.	.	.	1	.	.	.	.	.	.	.	.	.	.
Total	8	4	1	.	2	1	.	.	.	.	.	.	.	.	.
Moyle . M	1	1	.	.	.	.	.	.	.	.	.	.	.	.	.
F	2	1	1	.	.	.	.	.	.	.	.	.	.	.	.
Total	3	2	1	.	.	.	.	.	.	.	.	.	.	.	.
Newtownabbey . M	10	2	3	1	.	1	2	.	.	1	.	.	.	.	.
F	5	3	.	1	.	.	.	.	.	1	.	.	.	.	.
Total	15	5	3	2	.	1	2	.	.	2	.	.	.	.	.
Armagh . M	2	1	.	.	.	.	.	.	.	.	1	.	.	.	.
F	6	2	2	.	.	1	1	.	.	.	.	.	.	.	.
Total	8	3	2	.	.	1	1	.	.	.	1	.	.	.	.
Banbridge . M	2	1	1	.	.	.	.	.	.	.	.	.	.	.	.
F	4	1	2	.	.	.	.	1	.	.	.	.	.	.	.
Total	6	2	3	.	.	.	.	1	.	.	.	.	.	.	.
Craigavon . M	17	3	3	2	2	1	1	.	1	1	2	1	.	.	.
F	13	4	1	1	1	2	.	3	.	.	.	.	.	1	.
Total	30	7	4	3	3	3	1	3	1	1	2	1	.	1	.
Dungannon . M	5	2	2	.	1	.	.	.	.	.	.	.	.	.	.
F	6	.	3	1	2	.	.	.	.	.	.	.	.	.	.
Total	11	2	5	1	3	.	.	.	.	.	.	.	.	.	.
Newry & Mourne . M	9	2	1	1	1	.	1	2	.	.	.	1	.	.	.
F	13	7	1	1	1	2	.	.	.	1	.	.	.	.	.
Total	22	9	2	2	2	2	1	2	.	1	.	1	.	.	.
Fermanagh . M	11	6	2	1	1	1	.	.	.	.	.	.	1	.	.
F	13	8	1	1	.	.	.	1	1	.	.	.	.	.	.
Total	24	14	3	2	1	1	.	1	1	.	.	.	1	.	.
Limavady . M	4	1	.	.	.	1	1	1	.	.	.	.	.	.	.
F	2	2	.	.	.	.	.	.	.	.	.	.	.	.	.
Total	6	3	.	.	.	1	1	1	.	.	.	.	.	.	.
Londonderry . M	28	18	4	1	2	1	.	.	1	.	.	.	.	1	.
F	14	3	4	1	1	1	2	1	.	.	.	.	.	1	.
Total	42	21	8	2	3	2	2	1	1	.	.	.	.	2	.
Omagh . M	10	2	2	3	1	.	1	1	.	.	.	.	.	.	.
F	5	2	3	.	.	.	.	.	.	.	.	.	.	.	.
Total	15	4	5	3	1	.	1	1	.	.	.	.	.	.	.
Strabane . M	5	1	.	.	3	.	.	.	.	1	.	.	.	.	.
F	5	1	.	2	1	.	.	.	.	1	.	.	.	.	.
Total	10	2	.	2	4	.	.	.	.	2	.	.	.	.	.

**ABSTRACT 34. Northern Ireland: Deaths of Illegitimate children under  
one year in each District Council area 1978**

AREA	Total	under 1 day	1-6 days	1-3 wks.	4 wks.	2 mths.	3 mths.	4 mths.	5 mths.	6 mths.	7 mths.	8 mths.	9 mths.	10 mths.	11 mths.
Northern Ireland . M	8	2	1	2	1	.	1	1	.	.	.	.	.	.	.
F	9	4	1	1	1	.	.	1	.	1	.	.	.	.	.
Total	17	6	2	3	2	.	1	2	.	1	.	.	.	.	.
Ards . . M	.	.	.	.	.	.	.	.	.	.	.	.	.	.	.
F	.	.	.	.	.	.	.	.	.	.	.	.	.	.	.
Total	.	.	.	.	.	.	.	.	.	.	.	.	.	.	.
Belfast . . M	2	1	.	.	.	.	1	.	.	.	.	.	.	.	.
F	4	3	1	.	.	.	.	.	.	.	.	.	.	.	.
Total	6	4	1	.	.	.	1	.	.	.	.	.	.	.	.
Castlereagh . . M	1	.	.	.	1	.	.	.	.	.	.	.	.	.	.
F	.	.	.	.	.	.	.	.	.	.	.	.	.	.	.
Total	1	.	.	.	1	.	.	.	.	.	.	.	.	.	.
Down . . M	.	.	.	.	.	.	.	.	.	.	.	.	.	.	.
F	.	.	.	.	.	.	.	.	.	.	.	.	.	.	.
Total	.	.	.	.	.	.	.	.	.	.	.	.	.	.	.
Lisburn . . M	1	.	.	1	.	.	.	.	.	.	.	.	.	.	.
F	2	.	.	1	.	.	.	1	.	.	.	.	.	.	.
Total	3	.	.	2	.	.	.	1	.	.	.	.	.	.	.
North Down . . M	.	.	.	.	.	.	.	.	.	.	.	.	.	.	.
F	.	.	.	.	.	.	.	.	.	.	.	.	.	.	.
Total	.	.	.	.	.	.	.	.	.	.	.	.	.	.	.
Antrim . . M	2	.	1	.	.	.	.	1	.	.	.	.	.	.	.
F	.	.	.	.	.	.	.	.	.	.	.	.	.	.	.
Total	2	.	1	.	.	.	.	1	.	.	.	.	.	.	.
Ballymena . . M	.	.	.	.	.	.	.	.	.	.	.	.	.	.	.
F	.	.	.	.	.	.	.	.	.	.	.	.	.	.	.
Total	.	.	.	.	.	.	.	.	.	.	.	.	.	.	.
Ballymoney . . M	.	.	.	.	.	.	.	.	.	.	.	.	.	.	.
F	.	.	.	.	.	.	.	.	.	.	.	.	.	.	.
Total	.	.	.	.	.	.	.	.	.	.	.	.	.	.	.
Carrickfergus . M	.	.	.	.	.	.	.	.	.	.	.	.	.	.	.
F	.	.	.	.	.	.	.	.	.	.	.	.	.	.	.
Total	.	.	.	.	.	.	.	.	.	.	.	.	.	.	.
Coleraine . . M	1	1	.	.	.	.	.	.	.	.	.	.	.	.	.
F	.	.	.	.	.	.	.	.	.	.	.	.	.	.	.
Total	1	1	.	.	.	.	.	.	.	.	.	.	.	.	.
Cookstown . . M	.	.	.	.	.	.	.	.	.	.	.	.	.	.	.
F	.	.	.	.	.	.	.	.	.	.	.	.	.	.	.
Total	.	.	.	.	.	.	.	.	.	.	.	.	.	.	.
Larne . . M	1	.	.	.	.	.	.	.	.	1	.	.	.	.	.
F	.	.	.	.	.	.	.	.	.	.	.	.	.	.	.
Total	1	.	.	.	.	.	.	.	.	1	.	.	.	.	.

**ABSTRACT 34. Northern Ireland: Deaths of Illegitimate children under one year in each District Council area 1978.—*contd.***

AREA	Total	under 1 day	1-6 days	1-3 wks.	4 wks.	2 mths.	3 mths.	4 mths.	5 mths.	6 mths.	7 mths.	8 mths.	9 mths.	10 mths.	11 mths.
Magherafelt . M	.	.	.	.	.	.	.	.	.	.	.	.	.	.	.
F	.	.	.	.	.	.	.	.	.	.	.	.	.	.	.
Total	.	.	.	.	.	.	.	.	.	.	.	.	.	.	.
Moyle . M	.	.	.	.	.	.	.	.	.	.	.	.	.	.	.
F	.	.	.	.	.	.	.	.	.	.	.	.	.	.	.
Total	.	.	.	.	.	.	.	.	.	.	.	.	.	.	.
Newtownabbey . M	.	.	.	.	.	.	.	.	.	.	.	.	.	.	.
F	.	.	.	.	.	.	.	.	.	.	.	.	.	.	.
Total	.	.	.	.	.	.	.	.	.	.	.	.	.	.	.
Armagh . M	.	.	.	.	.	.	.	.	.	.	.	.	.	.	.
F	.	.	.	.	.	.	.	.	.	.	.	.	.	.	.
Total	.	.	.	.	.	.	.	.	.	.	.	.	.	.	.
Banbridge . M	.	.	.	.	.	.	.	.	.	.	.	.	.	.	.
F	.	.	.	.	.	.	.	.	.	.	.	.	.	.	.
Total	.	.	.	.	.	.	.	.	.	.	.	.	.	.	.
Craigavon . M	.	.	.	.	.	.	.	.	.	.	.	.	.	.	.
F	.	.	.	.	.	.	.	.	.	.	.	.	.	.	.
Total	.	.	.	.	.	.	.	.	.	.	.	.	.	.	.
Dungannon . M	.	.	.	.	.	.	.	.	.	.	.	.	.	.	.
F	.	.	.	.	.	.	.	.	.	.	.	.	.	.	.
Total	.	.	.	.	.	.	.	.	.	.	.	.	.	.	.
Newry & Mourne M	1	.	.	.	1	.	.	.	.	.	.	.	.	.	.
F	.	.	.	.	.	.	.	.	.	.	.	.	.	.	.
Total	1	.	.	.	1	.	.	.	.	.	.	.	.	.	.
Fermanagh . M	.	.	.	.	.	.	.	.	.	.	.	.	.	.	.
F	.	.	.	.	.	.	.	.	.	.	.	.	.	.	.
Total	.	.	.	.	.	.	.	.	.	.	.	.	.	.	.
Limavady . M	.	.	.	.	.	.	.	.	.	.	.	.	.	.	.
F	.	.	.	.	.	.	.	.	.	.	.	.	.	.	.
Total	.	.	.	.	.	.	.	.	.	.	.	.	.	.	.
Londonderry . M	2	1	.	1	.	.	.	.	.	.	.	.	.	.	.
F	.	.	.	.	.	.	.	.	.	.	.	.	.	.	.
Total	2	1	.	1	.	.	.	.	.	.	.	.	.	.	.
Omagh . M	.	.	.	.	.	.	.	.	.	.	.	.	.	.	.
F	.	.	.	.	.	.	.	.	.	.	.	.	.	.	.
Total	.	.	.	.	.	.	.	.	.	.	.	.	.	.	.
Strabane . M	.	.	.	.	.	.	.	.	.	.	.	.	.	.	.
F	.	.	.	.	.	.	.	.	.	.	.	.	.	.	.
Total	.	.	.	.	.	.	.	.	.	.	.	.	.	.	.

# ABSTRACT 35. Northern Ireland: Infant

Detailed List	CAUSES OF DEATH	Total deaths	DAYS							Total under 1 week
			under 1 day	1-	2-	3-	4-	5-	6-	
	ALL CAUSES . . . . . {M F	228 189	77 65	18 19	18 9	5 7	2 3	5 3	2 4	127 110
009	Diarrhoeal disease . . . . . {M F	3 .	. .	. .	. .	. .	. .	. .	. .	. .
013	Tuberculosis of meninges and central nervous system . . . . . {M F	. .	. .	. .	. .	. .	. .	. .	. .	. .
014	Tuberculosis of intestines, peritoneum and mesenteric glands . . . . . {M F	. .	. .	. .	. .	. .	. .	. .	. .	. .
010-012, 015-019	Other tuberculosis diseases . . . . . {M F	. .	. .	. .	. .	. .	. .	. .	. .	. .
032	Diphtheria . . . . . {M F	. .	. .	. .	. .	. .	. .	. .	. .	. .
033	Whooping cough . . . . . {M F	1 1	. .	. .	. .	. .	. .	. .	. .	. .
034.1	Scarlet fever . . . . . {M F	. .	. .	. .	. .	. .	. .	. .	. .	. .
036	Meningococcal infection . . . . . {M F	. .	. .	. .	. .	. .	. .	. .	. .	. .
040-043	Acute poliomyelitis . . . . . {M F	. .	. .	. .	. .	. .	. .	. .	. .	. .
055	Measles . . . . . {M F	. .	. .	. .	. .	. .	. .	. .	. .	. .
090-097	Syphilis . . . . . {M F	. .	. .	. .	. .	. .	. .	. .	. .	. .
310-315	Mental retardation . . . . . {M F	. .	. .	. .	. .	. .	. .	. .	. .	. .
320	Meningitis . . . . . {M F	5 1	. .	. .	1 .	. .	. .	. .	. .	1 .
466.0, 490-491	Bronchitis . . . . . {M F	5 1	. .	. .	. .	. .	. .	. .	. .	. .
470-474	Influenza . . . . . {M F	. .	. .	. .	. .	. .	. .	. .	. .	. .
480-486	Pneumonia . . . . . {M F	29 30	. .	. .	. .	1 .	. .	1 .	. .	1 1
740	Anencephalus . . . . . {M F	3 7	2 7	1 .	. .	. .	. .	. .	. .	3 7
741.0	Spina bifida with hydrocephalus . . . . . {M F	7 9	2 2	. .	. .	1 .	. .	. .	. .	2 3
741.9	Spina bifida without hydrocephalus . . . . . {M F	7 8	4 2	1 .	. .	. .	1 .	. .	1 .	5 4
742	Congenital hydrocephalus . . . . . {M F	4 3	1 1	. .	. .	. .	. .	. .	. .	1 1
743	Other congenital anomalies of nervous system . . . . . {M F	2 3	. 1	. .	. .	1 1	. .	. .	. .	1 2
744	Congenital anomalies of eye . . . . . {M F	. .	. .	. .	. .	. .	. .	. .	. .	. .
745	Congenital anomalies of ear, face and neck . . . . . {M F	. .	. .	. .	. .	. .	. .	. .	. .	. .
746	Congenital anomalies of heart . . . . . {M F	9 9	. 1	. .	2 1	. 1	. .	. .	. .	2 3
747	Other congenital anomalies of circulatory system . . . . . {M F	3 3	. .	. .	. 1	1 .	. .	. .	1 .	1 2

mortality by cause, age and sex, 1978.

WEEKS			Total under 4 weeks	MONTHS											Mortality rate per 10,000 live births	Deaths of illegitimate infants		Detailed List
1-	2-	3-		1-	2-	3-	4-	5-	6-	7-	8-	9-	10-	11-		No.	Rate per 10,000 illegitimate live births	
13	6	2	148	19	11	20	8	6	6	3	3	1	2	3	173	8	107	
6	10	1	127	11	11	7	13	2	8	1	2	2	2	3	145	9	116	
1	.	.	1	.	.	.	.	.	1	.	.	.	.	1	2	.	.	M } 009
.	.	.	.	.	.	.	.	.	.	.	.	.	.	.	.	.	.	F } 013
.	.	.	.	.	.	.	.	.	.	.	.	.	.	.	.	.	.	F } 014
.	.	.	.	.	.	.	.	.	.	.	.	.	.	.	.	.	.	M } 010-012, 015-019
.	.	.	.	.	.	.	.	.	.	.	.	.	.	.	.	.	.	F } 032
.	.	.	.	.	.	.	.	.	.	.	.	.	.	.	.	.	.	M } 033
.	.	.	.	.	1	1	.	.	.	.	.	.	.	.	1	1	.	F } 034.1
.	.	.	.	.	.	.	.	.	.	.	.	.	.	.	.	.	.	M } 036
.	.	.	.	.	.	.	.	.	.	.	.	.	.	.	.	.	.	F } 040-043
.	.	.	.	.	.	.	.	.	.	.	.	.	.	.	.	.	.	M } 055
.	.	.	.	.	.	.	.	.	.	.	.	.	.	.	.	.	.	F } 090-097
.	.	.	.	.	.	.	.	.	.	.	.	.	.	.	.	.	.	M } 310-315
1	.	.	1	3	.	.	.	.	.	.	1	.	.	.	4	1	13	M } 320
.	.	.	1	.	.	.	.	.	.	.	.	.	.	.	1	.	.	F } 466.0 490-491
.	.	.	.	2	1	.	.	.	1	.	.	.	1	1	4	.	.	M } 470-474
.	.	.	.	.	.	.	.	.	.	.	.	.	.	.	.	.	.	F } 480-486
2	1	2	3	2	3	11	3	2	2	3	1	1	.	.	22	2	27	M } 740
1	.	.	4	5	3	2	9	1	4	1	1	.	.	.	23	2	26	F } 741.0
.	.	.	3	.	.	.	.	.	.	.	.	.	.	.	2	.	.	M } 741.9
.	.	.	7	.	1	3	.	1	2	.	.	.	.	.	5	1	13	F } 742
1	.	.	3	.	1	1	.	.	.	.	.	.	.	.	5	.	.	M } 743
.	.	.	3	.	1	1	.	.	.	.	.	.	.	.	6	.	.	F } 744
1	2	.	6	1	1	1	.	.	.	.	.	.	.	.	3	.	.	M } 745
.	.	.	1	2	1	.	.	1	.	.	.	.	.	.	2	.	.	F } 746
.	.	.	1	.	1	.	.	.	1	.	.	.	.	.	2	.	.	M } 747
.	.	.	2	.	1	.	.	.	.	.	.	.	.	.	.	.	.	F } 747
.	2	1	6	3	1	1	.	2	2	.	.	1	.	.	7	.	.	M } 746
.	2	.	3	.	.	.	1	.	.	.	.	.	.	.	2	.	.	F } 747
.	.	.	2	.	.	.	.	.	.	.	.	.	.	.	2	.	.	M } 747

**ABSTRACT 35 (continued). Northern Ireland:**

Detailed List	CAUSES OF DEATH	Total deaths	DAYS							Total under 1 week
			under 1 day	1-	2-	3-	4-	5-	6-	
748	Congenital anomalies of respiratory system {M F	3 2	2 1	1 .	. .	. .	. .	. .	. .	3 1
749	Cleft palate and cleft lip {M F	1 .	1 .	. .	. .	. .	. .	. .	. .	1 .
750	Other congenital anomalies of upper alimentary tract {M F	1 1	. 1	1 .	. .	. .	. .	. .	. .	1 1
751	Other congenital anomalies of digestive system {M F	2 3	1 .	. .	. .	. .	. .	. .	. .	1 .
752	Congenital anomalies of genital organs {M F	. .	. .	. .	. .	. .	. .	. .	. .	. .
753	Congenital anomalies of urinary system {M F	3 1	2 1	. .	. .	. .	. .	. .	1 .	3 1
754	Clubfoot (congenital) {M F	. .	. .	. .	. .	. .	. .	. .	. .	. .
755	Other congenital anomalies of limbs {M F	. .	. .	. .	. .	. .	. .	. .	. .	. .
756	Other congenital anomalies of musculo-skeletal system {M F	2 2	1 1	1 .	. .	. .	. .	. .	. .	2 2
757	Congenital anomalies of skin, hair and nails {M F	. .	. .	. .	. .	. .	. .	. .	. .	. .
758	Other and unspecified congenital anomalies {M F	1 1	. .	. .	1 .	. .	. .	. .	. .	1 .
759	Congenital syndromes affecting multiple systems {M F	7 8	3 4	. .	. .	. .	1 .	. .	. .	3 5
760	Chronic circulatory and genito-urinary diseases in mother {M F	. .	. .	. .	. .	. .	. .	. .	. .	. .
761	Other maternal conditions unrelated to pregnancy {M F	. .	. .	. .	. .	. .	. .	. .	. .	. .
762	Toxaemia of pregnancy {M F	1 .	1 .	. .	. .	. .	. .	. .	. .	1 .
763	Maternal ante-and intrapartum infection {M F	. .	. .	. .	. .	. .	. .	. .	. .	. .
764	Difficult labour with abnormality of bones, organs or tissues of pelvis {M F	. .	. .	. .	. .	. .	. .	. .	. .	. .
765	Difficult labour with disproportion, but no mention of abnormality of pelvis {M F	. .	. .	. .	. .	. .	. .	. .	. .	. .
766	Difficult labour with malposition of foetus {M F	1 .	1 .	. .	. .	. .	. .	. .	. .	1 .
767	Difficult labour with abnormality of forces of labour {M F	. .	. .	. .	. .	. .	. .	. .	. .	. .
768	Difficult labour with other and unspecified complications {M F	. .	. .	. .	. .	. .	. .	. .	. .	. .
769	Other complications of pregnancy and childbirth {M F	. .	. .	. .	. .	. .	. .	. .	. .	. .
770	Conditions of placenta {M F	4 2	4 2	. .	. .	. .	. .	. .	. .	4 2
771	Conditions of umbilical cord {M F	1 .	1 .	. .	. .	. .	. .	. .	. .	1 .
772	Birth injury without mention of cause {M F	5 .	1 .	1 .	1 .	. .	. .	1 .	. .	4 .
773	Termination of pregnancy {M F	. .	. .	. .	. .	. .	. .	. .	. .	. .

# Infant mortality by cause, age and sex, 1978

WEEKS			Total under 4 weeks	MONTHS											Mortality rate per 10,000 live births	Deaths of illegitimate infants		Detailed List
1-	2-	3-		1-	2-	3-	4-	5-	6-	7-	8-	9-	10-	11-		No.	Rate per 10,000 illegitimate live births	
.	.	.	3	.	.	.	.	.	.	.	.	.	.	.	2	.	.	M } 748
.	.	.	1	.	.	.	.	.	.	.	.	.	.	.	2	1	13	F }
.	.	.	1	.	.	.	.	.	.	.	.	.	.	.	1	.	.	M } 749
.	.	.	.	.	.	.	.	.	.	.	.	.	.	.	.	.	.	F }
.	.	.	1	.	.	.	.	.	.	.	.	.	.	.	1	.	.	M } 750
.	.	.	1	.	.	.	.	.	.	.	.	.	.	.	1	.	.	F }
1	1	.	2	.	.	.	.	.	.	.	.	.	.	.	2	.	.	M } 751
.	.	.	1	1	.	.	.	.	.	.	.	.	.	1	2	.	.	F }
.	.	.	.	.	.	.	.	.	.	.	.	.	.	.	.	.	.	M } 752
.	.	.	.	.	.	.	.	.	.	.	.	.	.	.	.	.	.	F }
.	.	.	3	.	.	.	.	.	.	.	.	.	.	.	2	.	.	M } 753
.	.	.	1	.	.	.	.	.	.	.	.	.	.	.	1	.	.	F }
.	.	.	.	.	.	.	.	.	.	.	.	.	.	.	.	.	.	M } 754
.	.	.	.	.	.	.	.	.	.	.	.	.	.	.	.	.	.	F }
.	.	.	.	.	.	.	.	.	.	.	.	.	.	.	.	.	.	M } 755
.	.	.	.	.	.	.	.	.	.	.	.	.	.	.	.	.	.	F }
.	.	.	2	.	.	.	.	.	.	.	.	.	.	.	2	.	.	M } 756
.	.	.	2	.	.	.	.	.	.	.	.	.	.	.	2	.	.	F }
.	.	.	.	.	.	.	.	.	.	.	.	.	.	.	.	.	.	M } 757
.	.	.	.	.	.	.	.	.	.	.	.	.	.	.	.	.	.	F }
.	.	.	.	1	.	.	.	.	.	.	.	.	.	.	1	.	.	M } 758
.	.	.	1	.	.	.	.	.	.	.	.	.	.	.	1	.	.	F }
2	1	.	6	.	.	1	.	.	.	.	.	.	.	.	5	1	13	M } 759
.	.	.	5	2	1	.	.	.	.	.	.	.	.	.	6	.	.	F }
.	.	.	.	.	.	.	.	.	.	.	.	.	.	.	.	.	.	M } 760
.	.	.	.	.	.	.	.	.	.	.	.	.	.	.	.	.	.	F }
.	.	.	.	.	.	.	.	.	.	.	.	.	.	.	.	.	.	M } 761
.	.	.	.	.	.	.	.	.	.	.	.	.	.	.	.	.	.	F }
.	.	.	1	.	.	.	.	.	.	.	.	.	.	.	1	.	.	M } 762
.	.	.	.	.	.	.	.	.	.	.	.	.	.	.	.	.	.	F }
.	.	.	.	.	.	.	.	.	.	.	.	.	.	.	.	.	.	M } 763
.	.	.	.	.	.	.	.	.	.	.	.	.	.	.	.	.	.	F }
.	.	.	.	.	.	.	.	.	.	.	.	.	.	.	.	.	.	M } 764
.	.	.	.	.	.	.	.	.	.	.	.	.	.	.	.	.	.	F }
.	.	.	.	.	.	.	.	.	.	.	.	.	.	.	.	.	.	M } 765
.	.	.	.	.	.	.	.	.	.	.	.	.	.	.	.	.	.	F }
.	.	.	1	.	.	.	.	.	.	.	.	.	.	.	1	.	.	M } 766
.	.	.	.	.	.	.	.	.	.	.	.	.	.	.	.	.	.	F }
.	.	.	.	.	.	.	.	.	.	.	.	.	.	.	.	.	.	M } 767
.	.	.	.	.	.	.	.	.	.	.	.	.	.	.	.	.	.	F }
.	.	.	.	.	.	.	.	.	.	.	.	.	.	.	.	.	.	M } 768
.	.	.	.	.	.	.	.	.	.	.	.	.	.	.	.	.	.	F }
.	.	.	.	.	.	.	.	.	.	.	.	.	.	.	.	.	.	M } 769
.	.	.	.	.	.	.	.	.	.	.	.	.	.	.	.	.	.	F }
.	.	.	4	.	.	.	.	.	.	.	.	.	.	.	3	.	.	M } 770
.	.	.	2	.	.	.	.	.	.	.	.	.	.	.	2	.	.	F }
.	.	.	.	.	.	.	.	.	.	.	.	.	.	.	.	.	.	M } 771
.	.	.	1	.	.	.	.	.	.	.	.	.	.	.	1	.	.	F }
.	1	.	5	.	.	.	.	.	.	.	.	.	.	.	4	1	13	M } 772
.	.	.	.	.	.	.	.	.	.	.	.	.	.	.	.	.	.	F }
.	.	.	.	.	.	.	.	.	.	.	.	.	.	.	.	.	.	M } 773
.	.	.	.	.	.	.	.	.	.	.	.	.	.	.	.	.	.	F }

**ABSTRACT 35 (continued). Northern Ireland:**

Detailed List	CAUSES OF DEATH	Total deaths	DAYS							Total under 1 week
			under 1 day	1-	2-	3-	4-	5-	6-	
774	Haemolytic disease of newborn with kern-icterus . . . . . {M	.	.	.	.	.	.	.	.	.
	F	.	.	.	.	.	.	.	.	.
775	Haemolytic disease of newborn without kernicterus . . . . . {M	1	1	.	.	.	.	.	.	1
	F	.	.	.	.	.	.	.	.	.
776	Anoxic and hypoxic conditions not elsewhere classified . . . . . {M	49	27	7	8	3	1	1	.	47
	F	38	16	12	3	2	.	.	2	35
777	Immaturity, unqualified . . . . . {M	21	17	.	2	.	1	.	.	20
	F	26	18	2	1	.	1	2	.	24
778	Other conditions of foetus or newborn . . . . . {M	6	2	2	2	.	.	.	.	6
	F	4	.	.	.	1	.	1	.	2
Rem. 000-796	Other natural causes . . . . . {M	36	5	3	3	.	.	2	1	14
	F	23	6	3	1	.	.	.	.	10
E904	Hunger, thirst, exposure and neglect . . . . . {M	.	.	.	.	.	.	.	.	.
	F	.	.	.	.	.	.	.	.	.
E911-912	Inhalation and ingestion of food, etc., causing obstruction or suffocation . . . . . {M	2	.	.	.	.	.	.	.	.
	F	.	.	.	.	.	.	.	.	.
E913	Accidental mechanical suffocation . . . . . {M	1	.	.	.	.	.	.	.	.
	F	.	.	.	.	.	.	.	.	.
Rem. E800-999	Other violent deaths . . . . . {M	3	.	.	.	.	.	.	.	.
	F	2	.	.	.	.	.	.	.	.



**Infant mortality by cause, age and sex, 1978.**

WEEKS			Total under 4 weeks	MONTHS											Mortality rate per 10,000 live births	Deaths of illegitimate infants		Detailed List
1-	2-	3-		1-	2-	3-	4-	5-	6-	7-	8-	9-	10-	11-		No.	Rate per 10,000 illegitimate live births	
.	.	.	.	.	.	.	.	.	.	.	.	.	.	.	.	.	.	M } 774
.	.	.	.	.	.	.	.	.	.	.	.	.	.	.	.	.	.	F } 774
.	.	.	1	.	.	.	.	.	.	.	.	.	.	.	1	.	.	M } 775
.	.	.	.	.	.	.	.	.	.	.	.	.	.	.	.	.	.	F } 775
1	1	.	49	.	.	.	.	.	.	.	.	.	.	.	37	2	27	M } 776
1	2	.	38	.	.	.	.	.	.	.	.	.	.	.	29	2	26	F } 776
1	.	.	21	.	.	.	.	.	.	.	.	.	.	.	16	.	.	M } 777
2	.	.	26	.	.	.	.	.	.	.	.	.	.	.	20	.	.	F } 777
1	1	.	6	.	.	.	.	.	.	.	.	.	.	.	5	.	.	M } 778
1	1	.	4	.	.	.	.	.	.	.	.	.	.	.	3	.	.	F } 778
1	.	2	17	4	3	3	3	2	.	.	2	.	.	2	27	1	13	M } Rem.
1	1	.	12	1	1	.	3	1	1	.	1	1	1	1	17	3	39	F } 000-796
.	.	.	.	.	.	.	.	.	.	.	.	.	.	.	.	.	.	M } E904
.	.	.	.	.	.	.	.	.	.	.	.	.	.	.	.	.	.	F } E904
.	.	.	.	.	1	1	.	.	.	.	.	.	.	.	2	.	.	M } E911-912
.	.	.	.	.	.	.	.	.	.	.	.	.	.	.	.	.	.	F } E911-912
.	.	.	.	.	.	.	.	1	.	.	.	.	.	.	1	.	.	M } E913
.	.	.	.	.	.	.	.	.	.	.	.	.	.	.	.	.	.	F } E913
1	.	.	1	1	1	.	.	.	.	.	.	.	.	.	2	.	.	M } Rem.
.	.	.	.	.	.	1	.	.	.	.	.	.	1	.	2	.	.	F } E800-999

**ABSTRACT 36. Northern Ireland: Infant mortality by cause,  
sex and month of registration, 1978**

Detailed List	CAUSES OF DEATH	Year	January	February	March	April	May	June	July	August	September	October	November	December
	ALL CAUSES . . . M F	228 189	19 17	15 12	19 18	25 20	23 15	24 16	16 21	19 22	18 12	20 10	20 14	10 12
009	Diarrhoeal disease . . . M F	3 .	.	.	2 .	.	.	.	.	.	.	1 .	.	.
013	Tuberculosis of meninges and central nervous system M F	.	.	.	.	.	.	.	.	.	.	.	.	.
014	Tuberculosis of intestines, peritoneum and mesenteric glands . . . M F	.	.	.	.	.	.	.	.	.	.	.	.	.
010-012, 015-019	Other tuberculosis diseases . . . M F	.	.	.	.	.	.	.	.	.	.	.	.	.
032	Diphtheria . . . M F	.	.	.	.	.	.	.	.	.	.	.	.	.
033	Whooping cough . . . M F	1 1	.	.	.	.	.	.	1 .	1 .	.	.	.	.
034.1	Scarlet fever . . . M F	.	.	.	.	.	.	.	.	.	.	.	.	.
036	Meningococcal infection . . . M F	.	.	.	.	.	.	.	.	.	.	.	.	.
040-043	Acute poliomyelitis . . . M F	.	.	.	.	.	.	.	.	.	.	.	.	.
055	Measles . . . M F	.	.	.	.	.	.	.	.	.	.	.	.	.
090-097	Syphilis . . . M F	.	.	.	.	.	.	.	.	.	.	.	.	.
310-315	Mental retardation . . . M F	.	.	.	.	.	.	.	.	.	.	.	.	.
320	Meningitis . . . M F	5 1	1 .	.	1 .	1 .	.	.	.	.	.	2 .	.	.
466.0, 490-491	Bronchitis . . . M F	5 1	3 .	.	1 .	1 .	.	.	.	1 .	.	.	.	.
470-474	Influenza . . . M F	.	.	.	.	.	1 .	.	.	.	.	.	.	.
480-486	Pneumonia . . . M F	29 30	2 2	1 2	3 5	6 4	2 3	2 2	2 1	2 3	2 3	2 3	3 2	4 .
740	Anencephalus . . . M F	3 7	1 1	.	.	.	.	1 1	1 1	3 1	.	.	1 1	.
741.0	Spina bifida with hydroce- phalus . . . M F	7 9	1 1	.	2 1	2 1	1 1	1 1	1 1	1 2	.	1 1	1 1	1 1
741.9	Spina bifida without hydro- cephalus . . . M F	7 8	2 .	.	.	1 .	1 .	.	1 .	1 .	1 .	1 .	.	2 .
742	Congenital hydrocephalus . . . M F	4 3	.	.	.	1 .	.	.	1 .	2 1	2 .	.	1 .	.
743	Other congenital anomalies of nervous system . . . M F	2 3	1 .	.	.	1 .	.	.	1 .	.	.	.	.	.
744	Congenital anomalies of eye . . . M F	.	.	.	.	.	.	.	.	.	.	.	.	.
745	Congenital anomalies of ear, face and neck . . . M F	.	.	.	.	.	.	.	.	.	.	.	.	.
746	Congenital anomalies of heart . . . M F	9 9	1 1	2 1	1 1	1 2	1 1	1 1	.	1 .	.	1 .	1 .	.
747	Other congenital anomalies of circulatory system . . . M F	3 3	2 .	.	1 .	.	.	1 .	.	.	1 .	.	.	1 .
748	Congenital anomalies of re- spiratory system . . . M F	3 2	.	.	.	.	.	.	1 .	.	1 .	1 .	1 .	.
749	Cleft palate and cleft lip . . . M F	1 1	.	.	.	.	1 .	.	.	.	.	.	.	.
750	Other congenital anomalies of upper alimentary tract . . . M F	1 1	.	.	.	1 .	.	.	.	.	.	.	1 .	.
751	Other congenital anomalies of digestive system . . . M F	2 3	.	1 .	.	.	.	1 .	.	1 .	.	1 .	.	.
752	Congenital anomalies of genital organs . . . M F	.	.	.	.	.	.	.	.	.	.	.	.	.
753	Congenital anomalies of urinary system . . . M F	3 1	.	.	1 .	1 .	.	.	.	.	.	1 .	1 .	.
754	Clubfoot (congenital) . . . M F	.	.	.	.	.	.	.	.	.	.	.	.	.
755	Other congenital anomalies of limbs . . . M F	.	.	.	.	.	.	.	.	.	.	.	.	.
756	Other congenital anomalies of musculoskeletal system . . . M F	2 2	.	.	.	1 .	1 .	.	.	.	1 .	.	.	.
757	Congenital anomalies of skin, hair and nails . . . M F	.	.	.	.	.	.	.	.	.	.	.	.	.
758	Other and unspecified con- genital anomalies . . . M F	1 1	.	.	.	.	.	.	1 .	.	.	.	1 .	.

**ABSTRACT 36 (continued). Northern Ireland: Infant mortality by cause,  
sex and month of registration, 1978**

Detailed List	CAUSES OF DEATH	Year	January	February	March	April	May	June	July	August	September	October	November	December
759	Congenital syndromes affecting multiple systems . . . . .	M	7	.	.	.	.	2	.	.	.	.	.	.
		F	8	1	.	.	1	2	1	.	1	1	1	.
760	Chronic circulatory and genito-urinary diseases in mother . . . . .	M	.	.	.	.	.	.	.	.	.	.	.	.
		F	.	.	.	.	.	.	.	.	.	.	.	.
761	Other maternal conditions unrelated to pregnancy . . . . .	M	.	.	.	.	.	.	.	.	.	.	.	.
		F	.	.	.	.	.	.	.	.	.	.	.	.
762	Toxaemia of pregnancy . . . . .	M	1	.	1	.	.	.	.	.	.	.	.	.
		F	.	.	.	.	.	.	.	.	.	.	.	.
763	Maternal ante- and intra-partum infection . . . . .	M	.	.	.	.	.	.	.	.	.	.	.	.
		F	.	.	.	.	.	.	.	.	.	.	.	.
764	Difficult labour with abnormality of bones, organs or tissues of pelvis . . . . .	M	.	.	.	.	.	.	.	.	.	.	.	.
		F	.	.	.	.	.	.	.	.	.	.	.	.
765	Difficult labour with disproportion but no mention of abnormality of pelvis . . . . .	M	.	.	.	.	.	.	.	.	.	.	.	.
		F	.	.	.	.	.	.	.	.	.	.	.	.
766	Difficult labour with malposition of foetus . . . . .	M	1	.	.	.	.	1	.	.	.	.	.	.
		F	.	.	.	.	.	.	.	.	.	.	.	.
767	Difficult labour with abnormality of forces of labour . . . . .	M	.	.	.	.	.	.	.	.	.	.	.	.
		F	.	.	.	.	.	.	.	.	.	.	.	.
768	Difficult labour with other and unspecified complications . . . . .	M	.	.	.	.	.	.	.	.	.	.	.	.
		F	.	.	.	.	.	.	.	.	.	.	.	.
769	Other complications of pregnancy and childbirth . . . . .	M	.	.	.	.	.	.	.	.	.	.	.	.
		F	.	.	.	.	.	.	.	.	.	.	.	.
770	Conditions of placenta . . . . .	M	4	.	.	.	1	1	.	2	.	.	.	.
		F	2	.	.	1	.	1	1	.	.	.	.	.
771	Conditions of umbilical cord . . . . .	M	.	.	.	.	.	.	.	.	.	.	.	.
		F	.	.	.	.	.	.	.	.	.	.	.	.
772	Birth injury without mention of cause . . . . .	M	5	.	1	.	1	1	1	1	.	.	.	.
		F	.	.	.	.	.	.	.	.	.	.	.	.
773	Termination of pregnancy . . . . .	M	.	.	.	.	.	.	.	.	.	.	.	.
		F	.	.	.	.	.	.	.	.	.	.	.	.
774	Haemolytic disease of newborn with kernicterus . . . . .	M	.	.	.	.	.	.	.	.	.	.	.	.
		F	.	.	.	.	.	.	.	.	.	.	.	.
775	Haemolytic disease of newborn without kernicterus . . . . .	M	1	.	.	.	.	.	.	.	.	.	.	1
		F	.	.	.	.	.	.	.	.	.	.	.	.
776	Anoxic and hypoxic conditions not elsewhere classified . . . . .	M	49	7	4	5	4	6	5	3	6	5	2	2
		F	38	2	3	4	2	2	6	4	1	3	6	3
777	Immaturity, unqualified . . . . .	M	21	1	.	.	4	2	2	2	1	2	4	1
		F	26	4	3	2	1	5	2	4	1	.	1	2
778	Other conditions of foetus or newborn . . . . .	M	6	.	1	.	3	1	.	.	.	.	.	.
		F	4	.	.	1	.	1	.	1	.	.	1	.
Rem. 000-796	Other natural causes . . . . .	M	36	.	4	2	1	3	7	6	5	2	6	.
E904	Hunger, thirst, exposure or neglect . . . . .	M	23	2	2	2	1	.	4	2	5	1	.	.
		F	.	.	.	.	.	.	.	.	.	.	.	.
E911-912	Inhalation and ingestion of food causing obstruction or suffocation . . . . .	M	2	.	.	.	.	2	.	.	.	.	.	.
		F	.	.	.	.	.	.	.	.	.	.	.	.
E913	Accidental mechanical suffocation . . . . .	M	1	.	.	.	.	.	.	1	.	.	.	.
		F	.	.	.	.	.	.	.	.	.	.	.	.
Rem. E800-999	Other violent deaths . . . . .	M	3	.	.	1	.	.	1	.	.	.	.	1
		F	2	1	.	.	.	.	.	.	1	.	.	.

**ABSTRACT 37. Northern Ireland: Marriages, Births, still-births and deaths, by age, sex and cause, in each District Council area 1978, together with the census population 1971.**

POPULATION, MARRIAGES, BIRTHS, STILL-BIRTHS AND DEATHS		Northern Ireland	Ards	Belfast	Castlereagh	Down	Lisburn	North Down	Antrim	Ballymena	Ballymoney	Carrickfergus	Coleraine	Cookstown
Population, Census 1971	M	754,676	22,890	198,872	31,168	23,450	35,068	24,789	17,224	24,151	10,982	13,094	21,594	13,070
	F	781,389	23,888	217,807	33,238	23,501	35,626	27,822	16,774	24,847	10,938	13,950	23,014	13,000
Marriages . . .	M	10,304	291	2,593	327	336	502	384	244	346	170	181	312	205
	F													
Live births, total . .	M	13,168	488	2,306	299	499	653	473	435	493	203	221	356	252
	F	13,071	489	2,462	269	482	676	451	400	469	205	225	319	268
Illegitimate live births	M	747	25	241	5	16	20	15	26	24	13	28	20	4
	F	776	23	238	10	22	34	15	27	27	18	20	29	8
Still-births, total . .	M	128	1	23	6	6	7	4	3	8	3	.	1	1
	F	115	6	23	3	2	6	1	4	4	5	.	2	2
Illegitimate still-births	M	15	.	3	1	1	1	.	.	.	.	.	.	.
	F	9	2	2	.	.	.	.	1	.	1	.	.	.
Deaths, total . . .	M	8,458	298	2,067	325	300	409	348	162	318	117	142	274	127
	F	7,695	313	2,102	283	287	341	373	157	288	100	107	240	116
Ages at death— under 1 week . . .	M	127	2	16	3	7	14	3	3	5	5	1	3	1
	F	110	4	20	5	3	7	2	1	3	2	1	5	1
under 4 weeks . . .	M	148	3	21	5	7	16	4	3	5	5	1	3	1
	F	127	5	25	5	3	8	2	1	3	2	1	6	1
4 weeks—11 months	M	80	2	14	3	4	.	5	2	5	1	3	1	1
	F	62	1	15	2	2	4	2	1	1	.	.	1	2
1 year—14 years . .	M	107	3	21	6	7	5	2	.	5	2	1	3	2
	F	76	1	11	2	2	6	3	.	2	.	.	3	6
15 years—44 years	M	513	14	106	30	14	35	17	20	19	6	8	20	9
	F	243	6	58	11	10	9	12	5	8	7	3	10	6
45 years—64 years	M	2,141	76	569	100	68	110	69	48	69	27	39	71	25
	F	1,227	39	345	56	45	55	42	31	36	15	24	34	22
65 years and over . .	M	5,469	200	1,336	181	200	243	251	89	215	76	90	176	89
	F	5,960	261	1,648	207	225	259	312	119	238	76	79	186	79

Deaths from—														
Infective and parasitic diseases . . .	96	.	23	9	5	3	3	1	4	1	3	1	.	.
Neoplasms (a) Cancers* .	2,870	105	852	122	84	122	132	53	110	35	45	88	39	.
(b) Other neoplasms	156	5	44	6	5	9	4	1	3	3	2	5	3	.
Endocrine, nutritional and metabolic diseases .	114	10	24	4	7	2	6	2	2	.	1	3	5	.
Diseases of blood and blood-forming organs .	27	1	7	.	2	2	.	1	2	.	.	.	2	.
Mental disorders . .	17	.	3	.	.	.	.	.	1	.	1	2	2	.
Diseases of the nervous system and sense organs	172	7	58	6	12	4	5	5	3	.	3	4	3	.
Diseases of the circulatory system . . .	8,771	328	2,098	302	338	408	397	184	360	120	142	293	137	.
Diseases of the respiratory system . . .	1,821	72	559	64	70	95	85	36	43	21	22	53	24	.
Diseases of the digestive system . . .	352	16	101	16	12	15	19	5	14	8	8	6	2	.
Diseases of the genito-urinary system . .	236	7	52	10	9	14	13	1	7	6	2	13	4	.
Complications of pregnancy, child-birth and the puerperium . .	.	.	.	.	.	.	.	.	.	.	.	.	.	.
Diseases of the skin and subcutaneous tissue .	12	1	2	.	.	.	2	.	1	.	.	.	.	.
Disease of the musculoskeletal system and connective tissue . .	40	4	10	2	2	2	1	1	3	.	.	2	1	.
Congenital anomalies . .	157	6	33	9	6	7	.	1	4	1	2	6	1	.
Certain causes of perinatal morbidity and mortality	159	3	25	2	4	13	1	3	8	5	2	6	2	.
Symptoms and ill-defined conditions . . .	80	3	11	1	4	1	5	1	3	1	3	5	3	.
Accidents, poisonings and violence (external cause)	1,073	43	267	55	27	53	40	24	38	16	13	27	15	.

\*See definition on page 1.

**ABSTRACT 37 (continued) Northern Ireland: Births, Marriages, still-births and deaths by age, sex and cause in each District Council area 1978, together with the census population, 1971.**

POPULATION, MARRIAGES, BIRTHS, STILL-BIRTHS AND DEATHS		Larne	Magherafelt	Moyle	Newtownabbey	Armagh	Banbridge	Craigavon	Dungannon	Newry & Mourne	Fermanagh	Limavady	Londonderry	Omagh	Strabane
Population, Census 1971	M	14,863	15,903	7,000	33,040	23,599	14,298	33,196	21,591	35,883	26,217	12,348	41,952	21,181	17,253
	F	15,034	15,557	6,979	33,875	22,850	14,390	34,522	21,015	36,485	24,762	11,461	42,949	19,994	17,111
Marriages . . . . .		145	221	129	427	323	203	450	285	560	360	156	615	303	236
Live births, total . . .	M	192	325	136	623	401	181	651	471	847	487	245	1,115	438	378
	F	205	277	135	634	393	168	689	461	802	454	236	1,081	469	352
Illegitimate live births .	M	17	11	3	40	14	8	34	11	27	20	10	72	18	25
	F	17	6	5	44	5	7	34	15	26	25	13	56	23	29
Still-births, total . . .	M	2	4	.	5	2	3	5	6	8	8	2	12	5	3
	F	2	3	.	3	4	.	6	8	14	4	.	7	3	3
Illegitimate still-births .	M	.	.	.	.	.	.	.	.	2	4	.	1	.	2
	F	.	1	.	.	.	.	.	.	2	.	.	.	.	.
Deaths, total . . . . .	M	143	167	93	360	242	182	349	283	422	391	105	417	272	145
	F	174	109	56	326	190	162	363	231	342	258	67	361	224	125
Ages at Death— under 1 week . . . . .	M	2	4	1	5	1	2	6	4	3	8	1	22	4	1
	F	3	1	2	3	4	3	5	3	8	9	2	7	5	1
under 4 weeks . . . . .	M	3	4	1	6	1	2	8	4	4	9	1	23	7	1
	F	4	1	2	4	4	3	6	4	9	10	2	8	5	3
4 weeks—11 months . .	M	1	1	.	4	1	.	9	1	5	2	3	5	3	4
	F	1	2	.	1	2	1	7	2	4	3	.	6	.	2
1 year—14 years . . . .	M	3	5	.	6	4	1	5	6	4	5	2	6	2	1
	F	4	4	.	5	2	4	3	3	6	2	.	1	4	2
15 years—44 years . . .	M	7	7	5	34	9	13	17	11	28	20	6	31	21	6
	F	6	4	1	11	7	5	13	9	18	3	3	12	3	3
45 years—64 years . . .	M	44	40	20	106	50	39	99	61	105	76	20	108	68	34
	F	24	16	9	55	33	27	48	42	51	56	11	62	33	16
65 years and over . . .	M	85	110	67	204	177	127	211	200	276	279	73	244	171	99
	F	135	82	44	250	142	122	286	171	254	184	51	272	179	99

Deaths from—														
Infective and parasitic diseases	2	1	.	6	4	2	3	4	3	6	2	7	3	.
Neoplasms (a) Cancer*	55	49	21	139	57	56	122	82	129	109	26	122	78	38
(b) Other neoplasms	5	3	.	13	5	3	6	9	6	5	.	2	8	1
Endocrine, nutritional and metabolic diseases	4	2	1	8	4	5	3	2	6	3	1	6	3	.
Diseases of blood and blood-forming organs	.	.	.	1	2	.	2	1	1	.	2	.	1	.
Mental disorders	.	.	.	.	1	1	1	1	1	.	.	2	1	.
Diseases of the nervous system and sense organs	4	3	1	4	4	5	4	7	7	3	1	15	4	.
Diseases of the circulatory system	191	154	99	361	242	193	401	286	426	353	103	398	282	175
Diseases of the respiratory system	23	28	11	70	48	35	74	53	76	72	19	95	48	25
Diseases of the digestive system	8	2	3	17	14	3	17	10	12	10	2	24	5	3
Diseases of the genito-urinary system	.	9	4	8	13	5	9	5	9	7	.	16	10	3
Complications of pregnancy, child-birth and the puerperium	.	.	.	.	.	.	.	.	.	.	.	.	.	.
Diseases of the skin and subcutaneous tissue	.	.	.	.	1	.	.	.	2	1	.	2	.	.
Diseases of the musculo-skeletal system and connective tissue	.	1	.	1	2	1	1	.	2	2	.	.	2	.
Congenital anomalies	3	4	1	7	5	3	9	4	6	6	.	9	10	6
Certain causes of perinatal morbidity and mortality	5	3	1	5	1	3	10	4	8	13	3	20	7	2
Symptoms and ill-defined conditions	2	2	2	2	2	4	.	5	3	4	.	8	3	2
Accidents, poisonings and violence (external cause)	15	15	5	44	27	25	50	41	67	55	13	52	31	15

\*See definition on page 1.





Age	Persons	Males	Females	Age	Persons	Males	Females
All ages	1545463	765149	780314	50-54	78902	37930	40972
0-4	127176	65575	61601	50	15546	7451	8131
0	25329	12838	12471	51	15972	7702	8270
1	24890	12797	12093	52	15857	7631	8226
2	25493	13243	12250	53	15688	7552	8136
3	24943	12919	12024	54	15795	7586	8209
4	26521	13758	12763	55-59	78058	37459	40599
5-9	144707	74836	69871	55	15679	7456	8223
5	27624	14494	13130	56	16063	7666	8397
6	28544	14870	13674	57	16197	7789	8408
7	28961	14860	14101	58	16036	7765	8271
8	29584	15251	14333	59	14083	6783	7300
9	29994	15361	14633	60-64	67382	31551	35831
10-14	155729	80572	75157	60	13292	6608	6684
10	30334	15671	14663	61	13027	6120	6907
11	30889	15985	14904	62	13177	6062	7115
12	31121	16181	14940	63	14177	6527	7650
13	31924	16516	15408	64	13709	6234	7475
14	31461	16219	15242	65-69	64335	28243	36092
15-19	146140	76172	69968	65	13944	6336	7608
15	30354	15729	14625	66	13264	5947	7317
16	30017	15670	14347	67	13161	5737	7424
17	29831	15629	14202	68	12288	5243	7045
18	28645	14983	13662	69	11678	4980	6698
19	27293	14161	13132	70-74	50637	20644	29993
20-24	121817	64158	57659	70	11106	4699	6407
20	26927	14188	12739	71	10694	4448	6246
21	25583	13461	12122	72	10270	4130	6140
22	24430	12856	11574	73	9682	3811	5871
23	22773	12071	10702	74	8885	3556	5329
24	22104	11582	10522	75-79	34795	12821	21974
25-29	100340	52621	47659	75	7946	3065	4881
25	21194	11056	10135	76	7388	2740	4648
26	19778	10484	9294	77	7556	2727	4829
27	19482	10228	9254	78	6310	2244	4066
28	19949	10458	9491	79	5595	2045	3550
29	19937	10455	9482	80-84	18251	6001	12250
30-34	100550	51674	48876	80	4793	1638	3155
30	20198	10297	9901	81	4518	1489	3029
31	21063	10824	10239	82	3583	1213	2370
32	19794	10314	9480	83	2978	902	2076
33	19568	10007	9561	84	2379	759	1620
34	19927	10232	9695	85-89	6738	1868	4870
35-39	87833	44463	43370	85	1715	490	1225
35	19902	10067	9835	86	1704	490	1214
36	17732	8982	8750	87	1332	394	938
37	16523	8427	8096	88	1109	306	803
38	16721	8498	8223	89	878	188	690
39	16955	8489	8466	90 and over	1336	142	1194
40-44	80818	39940	40878				
40	16381	8152	8229				
41	16660	8272	8388				
42	16431	8101	8330				
43	15743	7714	8029				
44	15603	7701	7902				
45-49	79919	38419	41500				
45	15827	7635	8192				
46	15742	7641	8101				
47	16243	7757	8486				
48	16187	7774	8413				
49	15920	7612	8308				
All ages under 16	457966	236712	221254	16-44	607144	313359	293785
All ages under 18	517814	268011	249803	45-64/59*	268430	145359	123071
				65/60+ and over	211923	69719	142204

\* 45-64 for males; 45-59 for females.  
+ 65 and over for males; 60 and over for females.