

PARLIAMENT OF NORTHERN IRELAND

Forty-fifth  
Annual Report of  
the Registrar General  
1966

*Presented to Parliament pursuant to Section 56 of  
The Marriages (Ireland) Act, 1844,  
Section 16 of The Registration of Marriages (Ireland)  
Act, 1863, and  
Section 49 of The Registration of Births and Deaths  
(Ireland) Act, 1863*

---

*Ordered by The House of Commons to be Printed  
30th May 1967*

---

BELFAST

HER MAJESTY'S STATIONERY OFFICE

PRICE 19s. 6d. NET

H.C. 1807



General Register Office  
Fermanagh House  
Ormeau Avenue  
Belfast 2  
26th June 1967

TO THE RIGHT HONOURABLE

HERBERT V. KIRK, B.COM.SC., F.C.A.,  
J.P., M.P.,

Minister of Finance for Northern Ireland

*Sir,*

*I have the honour to submit the Forty-fifth Annual Report on the Births, Still-births, Deaths, and Marriages registered in Northern Ireland, together with Abstracts of the particulars of such registrations. The Report relates to the year ended 31st December 1966. The Abstracts have been prepared for presentation to Parliament, pursuant to the provisions of statutes governing the registration system. The Report draws attention to the salient features of the vital statistics contained in the Abstracts, and information is given relating to notification of infectious diseases, congenital abnormalities, migration and the weather.*

*I have the honour to be, Sir,*

*Your obedient Servant,*

W. G. NICHOLL,

Registrar General of Births, Deaths, and  
Marriages for Northern Ireland





# TABLE OF CONTENTS

TEXT	Page
GENERAL NOTES . . . . .	8
SUMMARY . . . . .	9
SERIAL STATISTICS FOR NORTHERN IRELAND . . . . .	10
COMPARATIVE STATISTICS, NORTHERN IRELAND, ENGLAND AND WALES, SCOTLAND AND THE IRISH REPUBLIC . . . . .	11
POPULATION . . . . .	12
MARRIAGES	
Number and rate . . . . .	13
Ages at marriage . . . . .	13
Method of celebration . . . . .	13
LIVE BIRTHS	
Number and rate . . . . .	15
Proportion of males to females . . . . .	17
Illegitimate births . . . . .	17
Multiple births . . . . .	17
STILL-BIRTHS	
Number and rate . . . . .	18
DEATHS	
Number and rate . . . . .	20
Deaths in hospitals . . . . .	22
Cause of death . . . . .	22
Proportion of deaths from the principal causes . . . . .	22
Deaths from the principal epidemic diseases . . . . .	22
Influenza . . . . .	24
Tuberculosis . . . . .	24
Cancer . . . . .	25
Cerebral haemorrhage, etc. . . . .	27
Heart diseases . . . . .	27
Bronchitis . . . . .	28
Pneumonia . . . . .	28
Pregnancy and childbirth . . . . .	29
Infant mortality . . . . .	31
Neonatal mortality . . . . .	33
Perinatal deaths . . . . .	33
Mortality among illegitimate children . . . . .	34
Violent deaths . . . . .	35
CERTIFICATION OF DEATHS . . . . .	37
LIFE TABLE . . . . .	38
CONGENITAL MALFORMATIONS . . . . .	39
MIGRATION . . . . .	41
METEOROLOGY . . . . .	42
ADMINISTRATION	
Introductory . . . . .	46
Buildings licensed or registered for marriages . . . . .	46
State of registration . . . . .	46
Legitimacy Acts (N.I.), 1928 to 1961 . . . . .	46
Adoption of Children Act (N.I.), 1950 . . . . .	46
Searches and certificates . . . . .	46
Verifications . . . . .	47

## ABSTRACTS

Abbreviations:—N.I.=Northern Ireland; Urb/Rur.=administrative urban and rural aggregates; Co.=county; C.B.=county borough; A.A.=administrative area of county.

<i>Abstract</i>	<i>Subject of abstract</i>	<i>Area for which statistics are given</i>	<i>Page</i>
1	Marriages, by month of registration, 1966 . . . . .	N.I., C.B.'s, Co.'s.	50
2	Conjugal condition of persons contracting marriages, 1966 . . . . .	N.I., C.B.'s., Co.'s	50
3	Ages of men at marriage, 1966 . . . . .	N.I., C.B.'s., Co.'s	51
4	Ages of women at marriage, 1966 . . . . .	N.I., C.B.'s, Co.'s.	51
5	Ages and conjugal conditions of persons married, 1966 . . . . .	N.I.	52
6	Ages in combination of men and women at marriage, 1966 . . . . .	N.I.	56
7	Live births, by sex, by quarters, 1966 . . . . .	N.I., C.B.'s, Co.'s.	57
8	Deaths, by sex, by quarters, 1966 . . . . .	N.I., C.B.'s, Co.'s.	57
9	Still-births, by cause and period of gestation, 1966 . . . . .	N.I.	58
10	Ages of the population according to the 1961 census . . . . .	N.I., C.B.'s, Co.'s.	59
11	Causes of death at different age-periods by detailed list numbers, 1966 . . . . .	N.I.	60
12	Deaths from non-transport accidents by age and sex, (a) while working (b) by place of occurrence, 1966 . . . . .	N.I.	126
13	Causes of death, by sex and age-periods, by abbreviated list numbers, 1966 . . . . .	N.I., Urb/Rur., C.B.'s, Co.'s.	128
14	Details of births and deaths, by sex in each administrative area, 1966, showing 1966* census population . . . . .	C.B.'s, Co.'s, A.A.	150
15	Deaths and death rates, at different age-periods, 1966 . . . . .	N.I., C.B.'s, Co.'s.	154
16	Death rates, by sex and age-groups, 1926, 1937, 1947-1966 . . . . .	N.I.	155
17	Deaths, by sex at each year of age, by conjugal condition, 1966 . . . . .	N.I.	156
18	Deaths, by sex and age-groups, by abbreviated list numbers, 1966 . . . . .	N.I.	158
19	Proportion of deaths per 1,000 total deaths, by age-groups and abbreviated list numbers, 1966 . . . . .	N.I.	162
20	Deaths, by months of registration, by abbreviated list numbers, 1966 . . . . .	N.I.	164

\*Preliminary return.

<i>Abstract</i>	<i>Subject of abstract</i>	<i>Area for which statistics are given</i>	<i>Page</i>
21	Deaths from cancer, by sex and site, 1966 . . .	C.B.'s, Co.'s.	166
22	Summary of vital statistics for 1964, 1965, 1966 . .	N.I., C.B.'s.	167
23	Infant mortality, by cause, age and sex, also illegitimate infant mortality, by cause, 1966 .	N.I.	168
24	Infant mortality, by cause, sex and month of registration, 1966 . . . . .	N.I.	174
25	Infant mortality, by sex and age, 1963-1966 . . .	N.I., Urb/Rur., C.B.'s, Co.'s.	175
26	Illegitimate infant mortality, by sex and age, 1963-1966 . . . . .	N.I., Urb/Rur., C.B.'s, Co.'s.	175
27	Nature of congenital malformations, by sex, type of birth and number of other children born to mother, 1966 . . . . .	N.I.	176
28	Nature of congenital malformations, by age of mother, 1966 . . . . .	N.I.	178
29	Children born (live and still) with congenital malformations, by sex, age of mother and number of other children born to mother, 1966 .	N.I.	181
30	Nature of congenital malformations, by month of birth, 1966 . . . . .	N.I.	182
31	Nature of congenital malformations, 1966 . . .	N.I., C.B.'s, Co.'s.	183
32	Notifications of certain infectious diseases, 1966 .	N.I., C.B.'s, Co.'s, A.A.'s.	184

## DIAGRAMS

*(Rates shown for Northern Ireland, England and Wales, Scotland and the Irish Republic.)*

	<i>Page</i>
1 Marriage rates per 1,000 population . . .	14
2 Live birth rates per 1,000 population . . .	16
3 Death rates per 1,000 population . . .	21
4 Death rates from cancer per 100,000 population	26
5 Maternal mortality rates per 1,000 live births .	30
6 Infant mortality rates per 1,000 live births .	32

## GENERAL NOTES

---

The figures contained in this Report may be regarded as superseding the provisional figures already published for the year 1966 in the Registrar General's weekly and quarterly returns.

The value of the statistical information concerning deaths contained in the Registrar General's Annual Reports and other publications is to a large extent dependent on the degree of care and accuracy with which the members of the medical profession enter the required particulars on the form of medical certificate of the cause of death.

Throughout the Report, births and deaths have been recorded according to date of registration and not to date of occurrence. They have also been allocated to the district of normal residence, if in Northern Ireland, births having been assigned to the districts containing the normal residence of the parents, and deaths to the districts containing the normal residence of the deceased persons. Events occurring in Northern Ireland relating to persons whose normal residence is outside Northern Ireland have been assigned to the district of occurrence.

Rates are assessed per 1,000 of the estimated home population as at the 30th June unless otherwise stated. Marriage rates relate to the number of marriages solemnised, not to the number of persons married.

Comparisons with rates (births, deaths, etc.) recorded in other parts of the British Isles are included in several tables and diagrams. These comparisons are substantially correct but it should be remembered that (with the exception of Diagram 3) they are crude rates only and take no account of changes in or differences between the age and sex structure of the populations.

Generally speaking, the classifications adopted for the purposes of this Report are the Detailed and Abbreviated Lists contained in the "Manual of the International Statistical Classification of Diseases, Injuries and Causes of Death, 1955."

The term cancer, where used, refers to all malignant neoplasms and neoplasms of the lymphatic and haematopoietic tissues, except Hodgkin's disease, leukaemia and aleukaemia (I.S.C. Nos. 140-200, 202, 203 and 205 respectively).

Where more than one cause of death is reported, the death is classified according to the underlying cause, i.e. the disease or injury which initiated the train of morbid events leading directly to death. This method of classification is followed even if the deceased may have recovered from the underlying cause long before the date of death.

In the text and tables the term "neonatal mortality" relates to deaths of children under 4 weeks of age and the term "infant mortality" to deaths of all children (including neonatal) under 1 year of age. Perinatal deaths are deaths of infants under one week plus still-births.

In general in the tables and abstracts, dots (·) are used to indicate "none", and dashes (—) are used to indicate that information cannot be given or that the headings are not applicable.

## REPORT 1966

### SUMMARY

The rates for live births and still-births were lower than in 1965 and the rates for deaths and marriages were higher.

The following figures indicate the general trend of marriages, births and deaths over the past thirty years. More detailed comparisons will be found in Tables A and A1.

		1936	1956	1965	1966
Estimated population		1,276,000	1,397,000	1,469,000	1,478,000
Marriages	Number	9,144	9,359	10,452	10,735
	Rate	7.1	6.7	7.1	7.3
Live births	Number	25,909	29,489	33,890	33,228
	Rate	20.0	21.1	23.1	22.5
Illegitimate live births	Number	1,199	790	995	1,028
Still-births	Number	*	*	660	550
	Rate†	*	*	19	16
Deaths	Number	18,429	14,858	15,551	16,441
	Rate	14.2	10.6	10.6	11.1
Perinatal	Number	*	*	1,192	1,039
	Rate†	*	*	35	31
Neo-natal	Number	939	606	602	566
	Rate‡	36	21	18	17
Infant	Number	1,992	850	849	849
	Rate‡	77	29	25	26
Maternal	Number	189	17	11	6
	Rate	6.06‡	0.58‡	0.3†	0.2†
Deaths from					
Heart disease (all forms)		3,635	5,236	5,700	5,789
Coronary disease					
(all ages)		*	2,159	3,343	3,233
(under 50 years)		*	132	210	358
(50-64 years)		*	656	891	718
(65 years and over)		*	1,371	2,242	2,157
Cerebral haemorrhage etc.		1,376	2,126	2,276	2,129
Cancer (all sites)		1,664	2,201	2,417	2,422
Lung cancer		69§	332	414	447
Road vehicle accidents (E810-845)		*	152	211	258
Accidents in the home		*	168	172	163
Other violent causes		583	160	210	234
Inquests held		517	545	548	622

\*Not available. †Rate per 1,000 births (live and still). ‡Rate per 1,000 live births. §Including larynx.  
||All violent deaths.

TABLE A. *Northern Ireland: Population, marriages, live births and deaths, 1956-1966, with quinquennial averages from 1911.*

YEAR	Estimated mid-year population	Marriages	Live births (total)	Illegitimate live births	Deaths	Deaths of infants under 1 year of age	Still-Births
1911-15	1,238,000	7,535	29,675	1,296	21,929	3,030	—
1916-20	1,227,000	8,250	27,560	1,258	22,128	2,620	—
1921-25	1,260,000	7,873	29,104	1,248	19,594	2,392	—
1926-30	1,246,000	7,328	26,418	1,249	18,403	2,083	—
1931-35	1,258,000	7,806	25,098	1,259	18,026	1,966	—
1936-40	1,287,000	9,073	25,533	1,178	18,369	1,970	—
1941-45	1,304,000*	10,751	29,592	1,560	17,478*	2,169	—
1946-50	1,350,000*	9,396	29,764	1,124	16,039*	1,423	—
1951-55	1,383,000	9,359	28,798	838	15,557	1,054	—
1956	1,396,600	9,359	29,489	790	14,858	850	—
1957	1,398,500	9,391	30,108	731	15,187	869	—
1958	1,402,300	9,257	30,301	709	15,132	850	—
1959	1,407,700	9,610	30,809	744	15,403	875	—
1960	1,419,800	9,881	31,989	815	15,296	870	—
1956-60	1,405,000	9,500	30,539	758	15,175	863	—
1961	1,427,400	9,861	31,915	786	16,108	877	727
1962	1,435,400	9,842	32,565	774	15,226	864	745
1963	1,446,000	10,155	33,414	879	15,899	902	663
1964	1,458,000	10,614	34,345	1,015	15,354	904	680
1965	1,469,000	10,452	33,890	995	15,551	849	660
1961-65	1,447,000	10,185	33,226	890	15,628	879	695
1966	1,478,000	10,735	33,228	1,028	16,441	849	550

NOTE—For population, live births, deaths and still-births in each administrative area, see Abstract 14.

TABLE A1. *Northern Ireland: Annual marriage, birth and death rates, and death rates of infants under 1 year per 1,000 live births, 1956-1966, with quinquennial averages from 1911.*

YEAR	Rates per 1,000 of estimated population			Illegitimate live births per cent. of total live births	Death rates of infants under 1 year of age per 1,000 live births	Still-birth rates per 1,000 births (live and still)
	Marriages	Live births	Deaths			
1911-15	6.1	24.0	17.7	4.37	102	—
1916-20	6.7	22.5	18.0	4.56	95	—
1921-25	6.3	23.1	15.6	4.29	82	—
1926-30	5.9	21.2	14.8	4.73	79	—
1931-35	6.2	20.0	14.3	5.02	78	—
1936-40	7.1	19.8	14.3	4.61	77	—
1941-45	8.2	22.7	13.4*	5.27	73	—
1946-50	7.0	22.0	11.9*	3.78	48	—
1951-55	6.8	20.8	11.3	2.91	37	—
1956	6.7	21.1	10.6	2.68	29	—
1957	6.7	21.5	10.9	2.43	29	—
1958	6.6	21.6	10.8	2.34	28	—
1959	6.8	21.9	10.9	2.41	28	—
1960	7.0	22.5	10.8	2.55	27	—
1956-60	6.8	21.7	10.8	2.48	28	—
1961	6.9	22.4	11.3	2.46	27	22
1962	6.9	22.7	10.6	2.38	27	22
1963	7.0	23.1	11.0	2.63	27	19
1964	7.3	23.6	10.5	2.96	26	19
1965	7.1	23.1	10.6	2.94	25	19
1961-65	7.0	23.0	10.8	2.67	26	20
1966	7.3	22.5	11.1	3.09	26	16

\*Statistics of deaths for the years 1941-49 relate to civilians only.

TABLE B. *Comparative statistics for Northern Ireland, England and Wales, Scotland, and the Irish Republic, 1926, 1937, 1951, 1961, 1963-1966.*

MARRIAGE RATES PER 1,000 OF POPULATION				
Years	Northern Ireland	England and Wales	Scotland	Irish Republic
1926	5.8	7.2	6.4	4.6
1937	6.7	8.8	7.7	5.0
1951	6.9	8.2	8.1	5.4
1961	6.9	7.5	7.8	5.4
1963	7.0	7.5	7.6	5.5
1964	7.3	7.6	7.7	5.7
1965	7.1	7.8	7.8	5.9
1966	7.3	8.0*	8.1*	5.8*

LIVE BIRTH RATES PER 1,000 OF POPULATION				
Years	Northern Ireland	England and Wales	Scotland	Irish Republic
1926	22.5	17.8	21.1	20.6
1937	19.8	14.9	17.6	19.2
1951	20.7	15.4	17.7	21.2
1961	22.4	17.6	19.5	21.2
1963	23.1	18.2	19.7	22.3
1964	23.6	18.4	20.0	22.4
1965	23.1	18.1	19.3	22.3
1966	22.5	17.7*	18.6*	21.6*

DEATH RATES PER 1,000 OF POPULATION				
Years	Northern Ireland	England and Wales	Scotland	Irish Republic
1926	15.0	11.6	13.1	14.1
1937	15.1	12.4	13.9	15.3
1951	12.8	12.5	12.9	14.3
1961	11.3	12.0	12.3	12.3
1963	11.0	12.2	12.6	11.9
1964	10.5	11.3	11.7	11.4
1965	10.6	11.5	12.1	11.5
1966	11.1	11.7*	12.3*	12.1*

PERINATAL, NEONATAL, AND INFANT MORTALITY RATES											
Years	Northern Ireland			England and Wales			Scotland			Irish Republic	
	†Peri-natal	§Neo-natal	§Infant	†Peri-natal	§Neo-natal	§Infant	†Peri-natal	§Neo-natal	§Infant	§Neonatal	§Infant
1926	—	34	85	—	32	70	—	36	83	27	74
1937	—	36	77	60	30	58	—	38	80	30	73
1951	—	25	41	38	19	30	44	22	37	25	46
1961	38	19	27	32	15	21	36	18	26	21	31
1963	36	19	27	29	14	21	33	17	26	18	27
1964	35	18	26	28	14	20	32	16	24	17	27
1965	35	18	25	27	13	19	31	16	23	17	25
1966	31	17	26	26*	13*	19*	29*	15*	23*	16*	25*

\*Provisional.

†Per 1,000 births (live and still) § Per 1,000 live births.

## POPULATION

The population of Northern Ireland estimated as at 30th June, 1966 was 1,478,000 persons, an increase of 9,000 over the mid 1965 figure. This estimate, comprising civilians and members of H.M. Forces stationed in Northern Ireland, is based on the census taken on 23rd April, 1961 (1,425,042 persons) revised to allow for natural increase and net migration. During the year ended 30th June, 1966, the natural increase of 17,000 (approx.) was off-set by net migration of 8,000 (approx.) Further details regarding population are shown on page 41.

**TABLE C. Populations of counties, county boroughs and urban and rural areas as recorded at the censuses of 1901, 1926, 1951 and 1961, and as estimated at mid-year 1966.**

AREA	Census 1901	Census 1926	Census 1951	Census 1961	Mid-year estimate 1966
Northern Ireland . . . . .	1,236,952	1,256,561	1,370,921	1,425,042	1,478,000
Total urban areas . . . . .	530,576	637,719	728,297	770,001	786,950
Total rural areas . . . . .	706,376	618,842	642,624	655,041	691,050
Belfast County Borough . . . . .	349,180	415,151	443,671	415,856	402,900
Londonderry County Borough . . . . .	39,892	45,159	50,092	53,762	54,900
Counties:					
Antrim . . . . .	196,090	191,643	231,149	273,905	305,700
Armagh . . . . .	125,392	110,070	114,254	117,594	122,900
Down . . . . .	205,889	209,228	241,181	266,939	284,500
Fermanagh . . . . .	65,430	57,984	53,044	51,531	51,600
Londonderry† . . . . .	104,512	94,534	105,448	111,536	119,300
Tyrone . . . . .	150,567	132,792	132,082	133,919	136,200

†Excluding County Borough.

N.B.—Preliminary figures for 1966 Census by administrative areas are given in Abstract 14.

**TABLE C1. Northern Ireland: Sex and age distribution of population as estimated at 30th June, 1966 and percentage of total population in each age-group.**

Age-group	Persons	%	Males	%	Females	%
Years						
0-14	430,900	29.2	221,400	30.7	209,500	27.7
15-64	894,500	60.5	435,700	60.5	458,800	60.5
65+	152,600	10.3	63,000	8.8	89,600	11.8
0-4	158,900	10.7	81,900	11.4	77,000	10.2
5-9	142,600	9.6	73,000	10.1	69,600	9.2
10-14	129,400	8.8	66,500	9.2	62,900	8.3
15-19	130,400	8.8	66,900	9.3	63,500	8.4
20-24	115,200	7.8	56,800	7.9	58,400	7.7
25-29	86,000	5.8	41,800	5.8	44,200	5.8
30-34	80,600	5.5	39,000	5.4	41,600	5.5
35-39	83,500	5.7	40,000	5.6	43,500	5.7
40-44	87,900	6.0	42,300	5.9	45,600	6.0
45-49	83,100	5.6	40,700	5.7	42,400	5.6
50-54	83,400	5.6	40,300	5.6	43,100	5.7
55-59	77,500	5.2	36,900	5.1	40,600	5.4
60-64	66,900	4.5	31,000	4.3	35,900	4.7
65-69	57,400	3.9	24,700	3.4	32,700	4.3
70-74	42,400	2.9	17,700	2.5	24,700	3.2
75-79	28,700	1.9	11,500	1.6	17,200	2.3
80-84	15,900	1.1	6,100	0.8	9,800	1.3
85+	8,200	0.6	3,000	0.4	5,200	0.7
TOTALS	1,478,000	100.0	720,100	100.0	757,900	100.0

The 1961 Census population by age and sex for Northern Ireland and for counties and county boroughs is given in Abstract 10.



## MARRIAGES

**Number and rate** Marriages registered during the year numbered 10,735 giving a rate of 7.26 per 1,000 population. The corresponding number and rate for 1965 were 10,452 and 7.12 respectively. In 10,233 (95.3 per cent.) of the total marriages both contracting parties were single; in 353 (3.3 per cent.) one or both were widowed and in 170 (1.6 per cent.) one or both were divorced. Of every 1,000 persons married, 9 were previously divorced. This rate is 1 more than that for 1965; comparative rates for the years 1956 and 1946 were 8 and 6 respectively. Further details are given in Abstract 2.

The number of marriages celebrated in each month in 1966 was as follows:

January .	491	April .	899	July .	1,109	October .	1,023
February .	769	May .	429	August .	1,206	November	497
March .	1,215	June .	895	September	1,634	December	568
Qtrs.: 1st .	2,475	2nd .	2,223	3rd .	3,949	4th .	2,088

This shows that the period July to September was the most popular quarter for weddings, September heading the monthly totals with 1,634. As usual, May was the least popular month.

**Ages at marriage** Although the most popular age for marriage was 22 years for men and 21 years for women, the arithmetical average age of men marrying in 1966 was 27.0 and of women 24.4. During 1965 this age was 27.2 among men and 24.5 among women. In 1956, the average age was 28.8 for men and 25.7 for women. The mean age at marriage of persons marrying for the first time in 1966 was 25.3 years for men and 23.4 years for women. Of the contracting parties 12.6 per cent. of the husbands and 30.4 per cent. of the wives were minors, the relative figures for 1956 being 7.4 per cent. and 22.2 per cent. Further statistics will be found in Abstracts 3, 4, 5 and 6.

**Method of celebration** Table D shows the marriages registered during the years 1927, 1937, 1951 and 1959 to 1966 according to the form of celebration and Table D1 gives further details of marriages in 1966.

Marriages taking place in registrars' offices in the year under review represented 5.1 per cent. of the total marriages as compared with 5.2 in the previous year.

*TABLE D. Northern Ireland: Marriages registered according to form of celebration, 1927, 1937, 1951, 1959-1966.*

YEAR	Roman Catholic	Presbyterian	Church of Ireland	Methodist	Other denominations	In Registrars' Offices	Total marriages registered	Total marriage rate per 1,000 of estimated population
1927	2,091	2,074	2,150	235	237	388	7,175	5.74
1937	2,396	2,473	2,426	426	255	647	8,623	6.73
1951	2,723	2,975	2,270	446	306	694	9,414	6.86
1959	3,108	2,920	2,291	472	340	479	9,610	6.83
1960	3,312	2,930	2,308	509	347	475	9,881	6.96
1961	3,285	2,942	2,258	517	339	520	9,861	6.91
1962	3,249	2,987	2,285	486	354	481	9,842	6.86
1963	3,405	3,031	2,247	534	381	557	10,155	7.02
1964	3,672	3,130	2,343	522	294	653	10,614	7.28
1965	3,574	3,165	2,264	533	369	547	10,452	7.12
1966	3,707	3,207	2,338	582	356	545	10,735	7.26

**DIAGRAM 1. Marriage rates (crude) in Northern Ireland, England and Wales, Scotland and the Irish Republic, 1940-66.**  
**Rate per 1,000 population.**

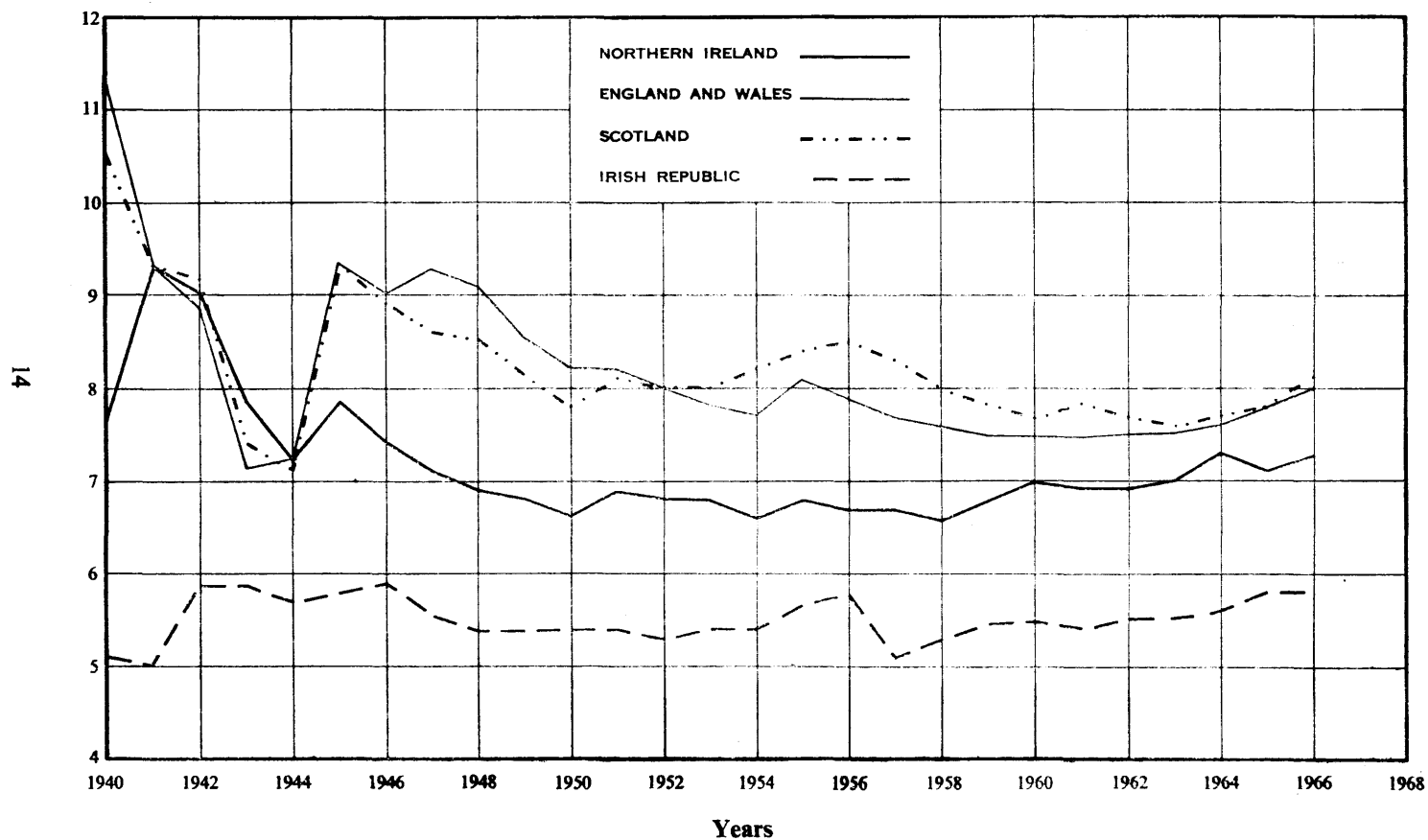

**TABLE D1. Northern Ireland: Marriages registered by area and method of celebration, 1966.**

AREA	Total Marriages	Roman Catholic	Presbyterian		Church of Ireland		Methodist		Other denominations		In Registrars' Offices	
			By Licence	By Special Licence	By Licence	After Banns	By Special Licence	By Licence	By Special Licence	By Licence or Certificate		By Special Licence
Northern Ireland	10,735	3,707	3,130	77	2,249	66	23	505	77	338	18	545
Belfast Co. Boro'	3,569	1,059	952	30	705	18	7	266	48	174	10	300
L'derry Co. Boro'	434	290	64	.	65	1	.	5	2	.	.	7
Antrim	2,137	567	839	21	423	15	4	76	11	81	2	98
Armagh	878	377	138	2	252	2	4	52	5	17	5	24
Down	1,705	474	675	17	323	23	6	56	8	43	.	80
Fermanagh	304	148	12	.	103	4	.	25	2	1	.	9
*Londonderry	800	348	235	5	172	.	1	6	.	15	1	17
Tyrone	908	444	215	2	206	3	1	19	1	7	.	10

\*Excluding Co. Borough.

### LIVE BIRTHS

**Number and rate** Live births registered during 1966 numbered 33,228, 662 less than in 1965. The birth rate was 22.5 per 1,000 of the estimated population, being 0.6 below the rate for 1965. For the eleventh year in succession it was higher than in any other country of the British Isles.

The monthly incidence of births was as follows:

January	. 2,785	April	. 2,796	July	. 2,787	October	. 2,694
February	. 2,440	May	. 2,934	August	. 2,885	November	. 2,577
March	. 3,001	June	. 3,010	September	. 2,949	December	. 2,370
Qtrs.: 1st	. 8,226	2nd	. 8,740	3rd	. 8,621	4th	. 7,641

Compared with 1965, the first and fourth quarters showed decreases of 452 and 404 respectively whilst the second and third quarters showed increases of 146 and 48 respectively.

**TABLE E. Northern Ireland: Live births, numbers and rates by area, 1963-1966.**

AREA	Number				Rate per 1,000 of the population			
	1963	1964	1965	1966	1963	1964	1965	1966
Northern Ireland	33,414	34,345	33,890	33,228	23.1	23.6	23.1	22.5
All urban areas	18,194	18,286	18,000	17,607	23.4	23.3	22.9	22.4
All rural areas	15,220	16,059	15,890	15,621	22.8	23.9	23.3	22.6
Belfast County Borough	8,839	8,719	8,447	8,316	21.5	21.3	20.8	20.6
Londonderry County Borough	1,726	1,790	1,677	1,578	31.4	31.8	29.8	28.7
County Antrim	6,783	7,005	7,447	7,301	24.0	24.2	25.0	23.9
County Armagh	2,849	3,110	3,042	2,956	23.9	25.8	25.0	24.1
County Down	5,812	6,032	5,799	5,795	21.1	21.7	20.6	20.4
County Fermanagh	1,063	1,129	1,058	967	20.8	21.9	20.6	18.7
*County Londonderry	2,977	3,119	3,072	3,032	25.9	26.9	26.2	25.4
County Tyrone	3,365	3,441	3,348	3,283	24.9	25.2	24.4	24.1

\*Excluding County Borough.

**DIAGRAM 2. Birth rates (crude) in Northern Ireland, England and Wales, Scotland and the Irish Republic, 1940-66.**  
**Rate per 1,000 population.**

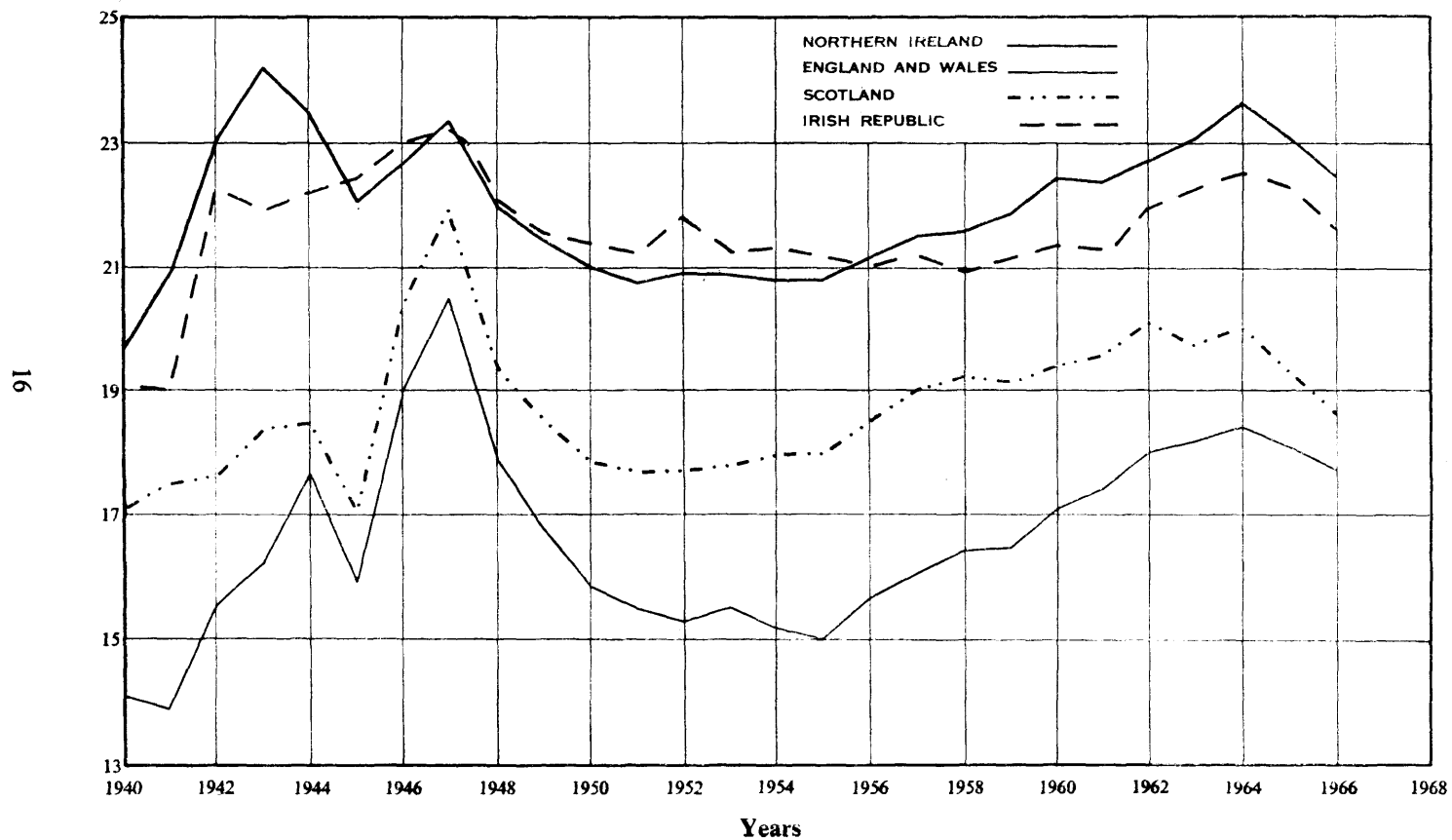

Births registered during 1966, where the normal residence of the parents was outside Northern Ireland, numbered 306 as compared with 323 in 1965. In 145 cases an address in the Irish Republic was given, and of these, 56 births occurred in hospitals: the 1965 figures were 138 and 69 respectively. In 12 cases the parents were itinerants having no fixed abode and 11 of these births took place in hospitals.

**Proportion of males to females** Births of males in Northern Ireland in 1966, numbered 17,333 and those of females 15,895, the proportion of male to female births being 1,090 to 1,000. The corresponding proportions for each of the five years 1961-65 were 1,058, 1,067, 1,077, 1,053 and 1,094 respectively.

**Illegitimate births** The number of illegitimate births was 1,028. This was 33 more than in 1965. The proportion to total live births (3.09 per cent.) was 0.15 above that for the previous year. In England and Wales, Scotland and the Irish Republic, the illegitimate births as percentages of the total live births in the year 1966 were (provisionally) 7.9, 6.4 and 2.3 respectively.

TABLE E1. *Northern Ireland: Illegitimate live births by area, 1963-66.*

AREA	Number of illegitimate births				Illegitimate births as percentage of total live births			
	1963	1964	1965	1966	1963	1964	1965	1966
Northern Ireland	879	1,015	995	1,028	2.6	3.0	2.9	3.1
All urban areas	454	532	538	567	2.5	2.9	3.0	3.2
All rural areas	425	483	457	461	2.8	3.0	2.9	3.0
Belfast County Borough	262	273	299	286	3.0	3.1	3.5	3.4
Londonderry County Borough	27	45	43	38	1.6	2.5	2.6	2.4
County Antrim	170	196	190	221	2.5	2.8	2.6	3.0
County Armagh	79	100	81	78	2.8	3.2	2.7	2.6
County Down	102	137	138	151	1.8	2.3	2.4	2.6
County Fermanagh	37	32	23	40	3.5	2.8	2.2	4.1
*County Londonderry	99	128	126	121	3.3	4.1	4.1	4.0
County Tyrone	103	104	95	93	3.1	3.0	2.8	2.8

\*Excluding County Borough

**Multiple births** Up to and including 1960, the birth of one live and one still-born infant was regarded as a single birth and the birth of two live infants and one still-born infant as a twin birth. Since 1961 still-births have been registered and these are now being taken into account to obtain accurate figures for single and multiple births. Of the 33,228 live births, 32,515 were the product of single pregnancies, 705 of twin pregnancies and 8 of triple pregnancies. Table E2 gives the multiplicity of all births.

TABLE E2. *Northern Ireland: Multiple births, 1966.*

Pregnancy	Product	Con-finements	Live births	Still-births
Single	1 live born . . . . .	32,515	32,515	—
„	1 still-born . . . . .	528	—	528
Twin	2 live born . . . . .	347	694	—
„	1 live born, 1 still-born . . . . .	12	†11	†13
„	2 still-born . . . . .	4	—	8
Triple	3 live born . . . . .	2	6	—
„	2 live born, 1 still-born . . . . .	1	2	1
„	1 live born, 2 still-born . . . . .	—	—	—
„	3 still-born . . . . .	—	—	—
TOTALS		33,409	33,228	550

†Including one case in which the live birth was registered during 1965.

†Excluding one case in which the live birth was not registered until 1967.

## STILL-BIRTHS

**Number and rate** The number of still-births registered in 1966 was 550 giving a rate of 16 per 1,000 births (live and still). The relative numbers and rates for the period 1963-1966 are shown in Table F. Comparative 1966 figures in England and Wales and Scotland were 13,170 and 15 and 1,589 and 16 respectively. Still-birth registration is not in operation in the Irish Republic.

TABLE F. *Northern Ireland: Still-births and rates per 1,000 births (live and still) by area 1963-1966.*

AREA	Number of still-births				Rate per 1,000 live and still-births			
	1963	1964	1965	1966	1963	1964	1965	1966
Northern Ireland . . .	663	680	660	550	19	19	19	16
All urban areas . . .	354	373	341	325	19	20	19	18
All rural areas . . .	309	307	319	225	20	19	20	14
Belfast County Borough . . .	173	212	150	164	19	24	17	19
Londonderry County Borough . . .	38	37	44	46	22	20	26	28
County Antrim . . .	122	117	137	99	18	16	18	13
County Armagh . . .	75	53	61	40	26	17	20	13
County Down . . .	120	107	131	92	20	17	22	16
County Fermanagh . . .	17	28	20	20	16	24	19	20
*County Londonderry . . .	64	61	54	43	21	19	17	14
County Tyrone . . .	54	65	63	46	16	19	18	14

\*Excluding County Borough.

Abstract 14 shows the numbers of still-births in administrative areas by sex. The number of still-born children who would have been illegitimate had they been born alive was 21 representing 3.8 per cent. of all still-births. Twenty-two of the still-births were the product of multiple confinements further particulars of which will be found in Table E2 on page 17. In 359 cases the births occurred after less than 37 weeks gestation or the weight of the foetus was not more than 5½ lbs. Of the 550 still-births 478 were certified by doctors, 68 by mid-wives and 4 by coroners. Post-mortem examinations were held in 114 cases. Abstract 9 shows still-births by cause and period of gestation. The percentage of still-births which occurred in hospitals in 1966 was 93.1 compared with 90.5 per cent. in 1965.

TABLE F1. *Northern Ireland: Still-births in hospitals etc., and parity\* of mother 1966.*

PLACE OF CONFINEMENT	TOTAL STILL-BIRTHS	PARITY OF MOTHER											
		0	1	2	3	4	5	6	7	8	9	10 and over	Not stated
In hospital . . .	512	153	89	51	51	37	38	26	20	15	8	14	10
In own homes, nursing homes and all other places . . .	38	7	5	6	5	3	2	4	2	1	2	.	1
TOTAL . . .	550	160	94	57	56	40	40	30	22	16	10	14	11

\*Parity has been taken to mean the number of children born (live and still) to the mother as the result of previous pregnancies.

TABLE F2. *Northern Ireland: Still-births and still-birth rates per 1,000 births (live and still) by cause and sex, 1966.*

International Numbers (Y30-Y39)	Cause	Number		Rate	
		Males	Females	Males	Females
	All causes . . . . .	250	300	14.22	18.52
Y30, Y31	Acute and chronic diseases in mother . . . . .	11	2	0.63	0.12
Y32.3, .4, Y33	Toxaemias . . . . .	24	30	1.36	1.85
Y32.2	Antepartum haemorrhage . . . . .	27	25	1.54	1.54
Y34, Y37	Difficulties in labour . . . . .	12	8	0.68	0.49
Y36	Placental and cord conditions . . . . .	49	59	2.79	3.64
	Congenital malformation of foetus:—				
Y38.0	Anencephalus . . . . .	19	65	1.08	4.01
Y38.1	Hydrocephalus . . . . .	13	16	0.74	0.99
Y38.2	Spina bifida . . . . .	1	4	0.06	0.25
Y38.3	Other malformation of the central nervous system . . . . .	1	5	0.06	0.31
Y38.4	Malformation of the cardiovascular system . . . . .	1	1	0.06	0.06
Y38.5	Malformation of other specified system or part . . . . .	1	3	0.06	0.19
Y38.6	Monster . . . . .	4	2	0.23	0.12
Y38.7	Other and unspecified malformations . . . . .	4	2	0.23	0.12
Y32.0, .1, .5, Y35, Y39.0-.3	Other defined causes . . . . .	25	21	1.42	1.30
Y39.4-.6	Ill-defined or unknown causes . . . . .	62	59	3.53	3.64

Congenital malformations (Y38) caused 136 still-births (i.e. 24.7 per cent. of the total). This group was also the main cause in 1965 when the corresponding figures were 165 and 25.0 respectively.

TABLE F3. *Northern Ireland: Still-births by age and parity\* of mother 1966.*

Age of mother	Total still-births	Parity* of mother											
		0	1	2	3	4	5	6	7	8	9	10 and over	not stated
ALL AGES . . . . .	550	160	94	57	56	40	40	30	22	16	10	14	11
Under 16 years . . . . .	1	.	1	.	.	.	.	.	.	.	.	.	.
16 years— . . . . .	2	2	.	.	.	.	.	.	.	.	.	.	.
17 years— . . . . .	4	4	.	.	.	.	.	.	.	.	.	.	.
18 years— . . . . .	8	6	2	.	.	.	.	.	.	.	.	.	.
19 years— . . . . .	10	8	1	1	.	.	.	.	.	.	.	.	.
20-24 years . . . . .	107	67	23	6	5	3	.	1	.	.	.	.	2
25-29 „ . . . . .	137	48	33	23	15	9	6	3	.	.	.	.	.
30-34 „ . . . . .	117	17	19	12	20	15	12	9	5	5	1	.	2
35-39 „ . . . . .	99	7	8	8	12	8	15	12	12	4	6	6	1
40-44 „ . . . . .	54	1	6	7	4	5	7	3	5	6	3	5	2
45 years and over . . . . .	7	.	1	.	.	.	.	2	.	1	.	3	.
Age unknown . . . . .	4	.	.	.	.	.	.	.	.	.	.	.	4

\*See definition at foot of table F1.

## DEATHS

**Number and rate** The number of deaths recorded during the year 1966 and the death rate per 1,000 of the population were 16,441 and 11.1 respectively. The comparable figures for 1965 were 15,551 and 10.5.

The monthly incidence of deaths was as follows:

January	. 1,634	April	. 1,316	July	. 1,032	October	. 1,177
February	. 2,033	May	. 1,294	August	. 1,115	November	1,329
March	. 1,996	June	. 1,118	September	1,079	December	1,318
Qtrs.: 1st	. 5,663	2nd	. 3,728	3rd	. 3,226	4th	. 3,824

Of the total deaths 8,659 were of males and 7,782 were of females, the equivalent annual death rates being 12.0 and 10.3 per 1,000 of the male and female estimated populations, respectively. The corresponding rates for 1965 were 11.4 and 9.8.

According to the ages stated to registrars, 988 (6.0 per cent.) of the total deaths were of children under 5 years of age and 11,150 (67.8 per cent.) were of persons aged 65 and upwards. There were 127 deaths of persons (42 males and 85 females) aged 95 and upwards and of this number there was one male at 100 years, one at 102 and one female aged 100 years, four at 101, one at 102, one at 103 and one at 105.

Table G gives a partial analysis of deaths by age for each sex and the percentage of the total deaths in each group.

**TABLE G. Northern Ireland: Deaths by sex and certain age-groups and as percentage of total deaths, 1966.**

		Total	Under 1 year	1-14 years	15-44 years	45-64 years	65 years and over
Number of deaths	P	*16,441	849	241	748	3,452	11,150
	M	8,659	465	147	458	2,169	5,420
	F	*7,782	384	94	290	1,283	5,730
Percentage of total deaths	P	100	5.2	1.5	4.5	21.0	67.8
	M	100	5.4	1.7	5.3	25.0	62.6
	F	100	4.9	1.2	3.7	16.5	73.7

\* Including one female whose age was unknown.

**TABLE H. Northern Ireland: Deaths and death rates by area, 1963-1966.**

AREA	Number of deaths				Death rate per 1,000 of population			
	1963	1964	1965	1966	1963	1964	1965	1966
Northern Ireland	15,899	15,354	15,551	16,441	11.0	10.5	10.6	11.1
All urban areas	9,033	8,587	8,588	9,207	11.6	10.9	10.9	11.7
All rural areas	6,866	6,767	6,963	7,234	10.3	10.1	10.2	10.5
Belfast County Borough	5,046	4,717	4,745	5,083	12.2	11.5	11.7	12.6
Londonderry County Borough	588	537	612	580	10.7	9.5	10.9	10.6
County Antrim	2,780	2,769	2,825	3,114	9.8	9.6	9.5	10.2
County Armagh	1,304	1,343	1,270	1,279	11.0	11.1	10.5	10.4
County Down	2,991	2,887	3,017	3,165	10.8	10.4	10.7	11.1
County Fermanagh	624	569	550	602	12.2	11.0	10.7	11.7
*County Londonderry	1,158	1,097	1,093	1,162	10.1	9.5	9.3	9.7
County Tyrone	1,408	1,435	1,439	1,456	10.4	10.5	10.5	10.7

\*Excluding County Borough.



**DIAGRAM 3. Death rates (standardised) in Northern Ireland, England and Wales, Scotland and the Irish Republic, 1940-66**  
**Rate per 1,000 population.**

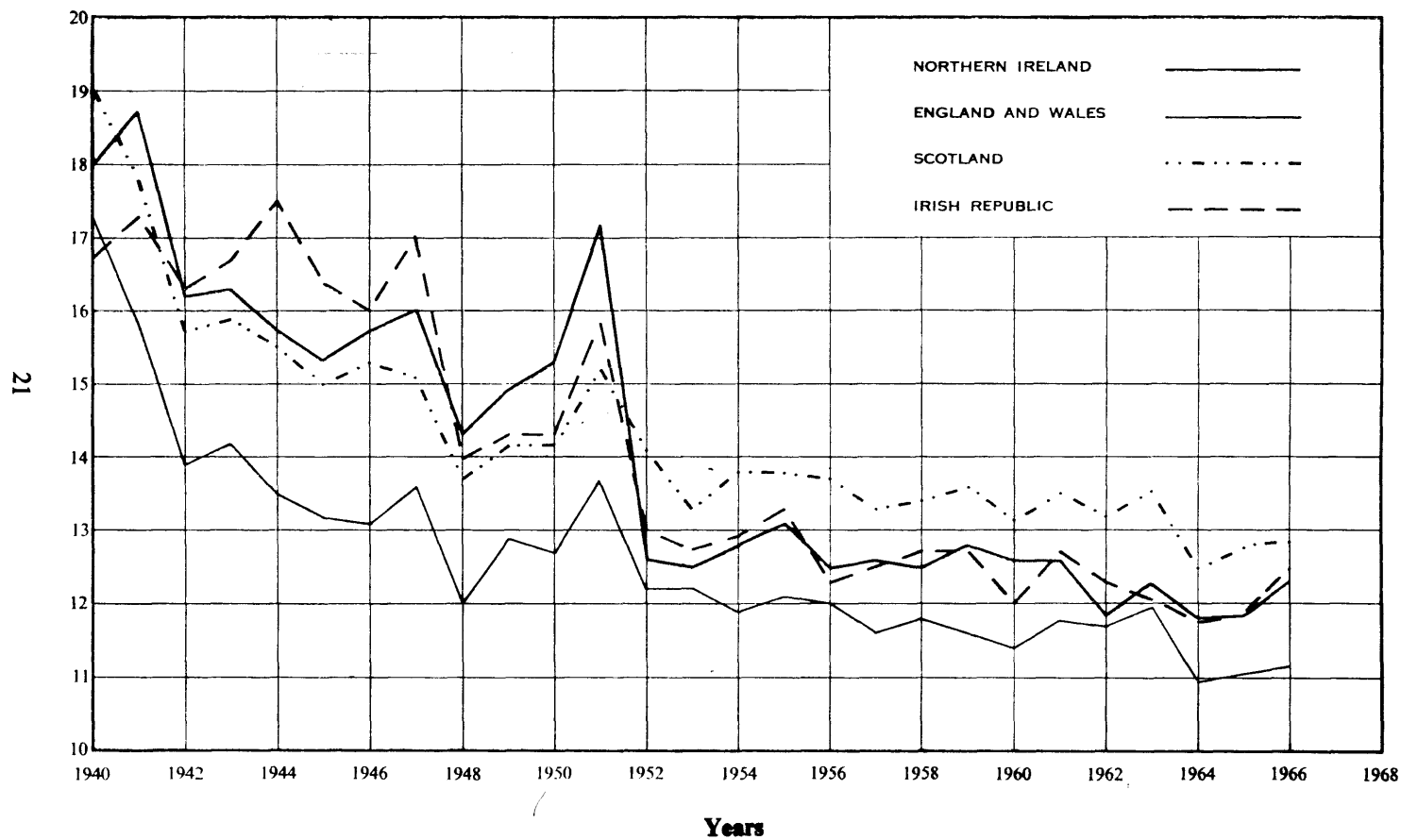

**Deaths in hospitals** The number of deaths occurring in hospitals in each of the years 1957–1966 is shown in Table J. Of the deaths registered in 1966, 52.8 per cent. took place in hospitals (3.3 per cent. in mental hospitals). It will be seen from Table J that the proportion of deaths occurring in hospitals has been increasing steadily through the years, with the exception of the years 1963 and 1966. The proportion of deaths occurring in institutions in 1936 amounted to 27.8 per cent. of the total deaths.

**TABLE J. Northern Ireland: Deaths in hospitals, 1957–1966.**

	1957	1958	1959	1960	1961	1962	1963	1964	1965	1966
<b>Number of deaths in:</b>										
Mental hospitals . . . . .	550	673	628	673	721	684	610	442	638	542
Other hospitals . . . . .	6,182	6,348	6,562	6,776	7,261	7,034	7,100	7,603	7,723	8,135
Elsewhere . . . . .	8,455	8,111	8,213	7,847	8,126	7,508	8,189	7,309	7,190	7,764
<b>Total deaths . . . . .</b>	<b>15,187</b>	<b>15,132</b>	<b>15,403</b>	<b>15,296</b>	<b>16,108</b>	<b>15,226</b>	<b>15,899</b>	<b>15,354</b>	<b>15,551</b>	<b>16,441</b>
<b>Percentage of deaths in hospitals . . . . .</b>	<b>44.3</b>	<b>46.4</b>	<b>46.7</b>	<b>48.7</b>	<b>49.6</b>	<b>50.7</b>	<b>48.5</b>	<b>52.4</b>	<b>53.8</b>	<b>52.8</b>

**Cause of death** Where more than one cause of death is reported the death is classified to the underlying cause, i.e., the starting point in the sequence of events leading to death. See General Notes on page 8.

**Proportion of deaths from principal causes** Abstract 19 sets out the causes of death as proportions per 1,000 of the total deaths in certain age-groups by sex. Heart diseases continued to bear by far the greatest proportion of the total deaths; other diseases having a high proportion were cancer, vascular lesions affecting the central nervous system (mainly cerebral thrombosis and cerebral haemorrhage) and respiratory diseases.

At ages under one year congenital malformations, birth injuries and atelectasis, premature birth, and pneumonia were the principal causes of death.

Between the ages of one and ten the highest proportions were caused by accidents, cancer, congenital malformations, pneumonia and Hodgkin's disease and leukaemia.

Between the ages of ten and twenty-four, accidents caused by far the largest proportion of deaths. The proportions from cancer, congenital malformations, Hodgkin's disease and leukaemia and pneumonia were also high.

Between the ages of twenty-five and forty-four the sequence was cancer, heart diseases, accidents and vascular lesions affecting the central nervous system.

From age forty-five the pattern was heart diseases followed by cancer, vascular lesions affecting the central nervous system and respiratory diseases.

Table K shows, for each of the principal causes, the numbers of deaths and the death rates for each year since 1961.

**Deaths from the principal epidemic diseases** A total of 379 deaths (0.26 per 1,000 population) fell within this group. Of these, 340 were caused by influenza, 34 by diarrhoeal diseases of children under 2 years of age, 4 by whooping cough and 1 by measles. No deaths resulted from the other diseases comprising this group, viz., acute poliomyelitis, diphtheria, small-pox, typhus, typhoid fever, dysentery, scarlet fever and paratyphoid fever.

The number of deaths from the principal epidemic diseases in 1965 was 57 and the relative rate was 0.07. The difference is mainly accounted for by the higher incidence of deaths from influenza in 1966 as a result of the influenzal epidemic during the first quarter of the year.

TABLE K. Northern Ireland: Causes of death and death rates per 100,000 of estimated population, 1963-1966.

Abbreviated List Nos.	CAUSES OF DEATH	Number of deaths				Rate per 100,000 population			
		1963	1964	1965	1966	1963	1964	1965	1966
B1	Tuberculosis of respiratory system . . . . .	102	70	68	52	7.1	4.8	4.6	3.5
B2	Tuberculosis, other forms . . . . .	12	13	6	5	0.8	0.9	0.4	0.3
B3	Syphilis and its sequelae . . . . .	16	9	16	13	1.1	0.6	1.1	0.9
B4	Typhoid fever . . . . .	.	.	.	.	.	.	.	.
B5	Cholera . . . . .	.	.	.	.	.	.	.	.
B6	Dysentery, all forms . . . . .	.	.	.	.	.	.	.	.
B7	Scarlet fever and streptococcal sore throat . . . . .	.	1	.	.	.	0.1	.	.
B8	Diphtheria . . . . .	.	.	.	.	.	.	.	.
B9	Whooping cough . . . . .	2	1	2	4	0.1	0.1	0.1	0.3
B10	Meningococcal infections . . . . .	1	4	5	7	0.1	0.3	0.3	0.5
B11	Plague . . . . .	.	.	.	.	.	.	.	.
B12	Acute poliomyelitis . . . . .	1	.	.	.	0.1	.	.	.
B13	Smallpox . . . . .	.	.	.	.	.	.	.	.
B14	Measles . . . . .	3	2	4	1	0.2	0.1	0.3	0.1
B15	Typhus and other rickettsial diseases . . . . .	.	.	.	.	.	.	.	.
B16	Malaria . . . . .	.	1	.	.	.	0.1	.	.
B17	All other infective and parasitic diseases . . . . .	35	35	33	32	2.4	2.4	2.2	2.2
B18	Malignant neoplasms including neoplasms of lymphatic and haematopoietic tissues . . . . .	2,252	2,292	2,417	2,422	155.7	157.2	164.5	163.9
	(a) Cancer <sup>1</sup> . . . . .	101	118	94	98	7.0	8.1	6.4	6.6
B19	(b) Hodgkin's disease and leukaemia . . . . .	57	38	39	31	3.9	2.6	2.7	2.1
	Benign and unspecified neoplasms . . . . .	.	.	.	.	.	.	.	.
B20	Diabetes mellitus . . . . .	93	115	107	121	6.4	7.9	7.3	8.2
B21	Anaemias . . . . .	51	51	48	65	3.5	3.5	3.3	4.4
B22	Vascular lesions affecting central nervous system . . . . .	2,215	2,212	2,276	2,129	153.2	151.7	154.9	144.0
B23	Nonmeningococcal meningitis . . . . .	15	19	23	16	1.0	1.3	1.6	1.1
B24	Rheumatic fever . . . . .	12	8	4	11	0.8	0.5	0.3	0.7
B25	Chronic rheumatic heart disease . . . . .	192	189	186	184	13.3	13.0	12.7	12.4
B26	Arteriosclerotic and degenerative heart disease . . . . .	4,853	4,506	4,659	4,672	335.6	309.1	317.2	316.1
B27	Other diseases of the heart . . . . .	680	592	582	678	47.0	40.6	39.6	45.9
B28	Hypertension with heart disease . . . . .	354	273	273	255	24.5	18.7	18.6	17.3
B29	Hypertension without mention of heart . . . . .	113	106	90	95	7.8	7.3	6.1	6.4
B30	Influenza . . . . .	77	51	29	340	5.3	3.5	2.0	23.0
B31	Pneumonia (excluding newborn) . . . . .	738	754	751	980	51.0	51.7	51.1	66.3
B32	Bronchitis . . . . .	764	673	756	973	52.8	46.2	51.5	65.8
B33	Ulcer of stomach and duodenum . . . . .	112	107	104	122	7.7	7.3	7.1	8.3
B34	Appendicitis . . . . .	14	14	12	7	1.0	1.0	0.8	0.5
B35	Intestinal obstruction and hernia . . . . .	93	81	98	96	6.4	5.6	6.7	6.5
B36	Gastritis, duodenitis, enteritis and colitis except diarrhoea of newborn . . . . .	60	57	55	73	4.1	3.9	3.7	4.9
B37	Cirrhosis of liver . . . . .	41	40	50	38	2.8	2.7	3.4	2.6
B38	Nephritis and nephrosis . . . . .	104	91	110	95	7.2	6.2	7.5	6.4
B39	Hyperplasia of prostate . . . . .	62	65	55	57	4.3	4.5	3.7	3.9
B40	Complications of pregnancy, childbirth and the puerperium . . . . .	14	6	11	6	1.0	0.4	0.7	0.4
B41	Congenital malformations . . . . .	270	257	250	255	18.7	17.6	17.0	17.3
B42	Birth injuries, postnatal asphyxia and atelectasis . . . . .	226	219	246	181	15.8	15.0	16.7	12.2
B43	Infections of the newborn . . . . .	30	29	26	32	1.9	2.0	1.8	2.2
B44	Other diseases peculiar to early infancy, and immaturity unqualified . . . . .	209	243	192	205	14.5	16.7	13.1	13.9
B45	Senility without mention of psychosis, ill-defined and unknown causes . . . . .	76	111	79	99	5.3	7.6	5.4	6.7
B46	All other diseases . . . . .	1,244	1,300	1,202	1,336	86.0	89.2	81.8	90.4
BE47	Motor vehicle accidents . . . . .	180	228	205	254	12.4	15.6	14.0	17.2
BE48	All other accidents . . . . .	331	287	316	310	22.9	19.7	21.5	21.0
BE49	Suicide and self-inflicted injury . . . . .	87	79	70	82	6.0	5.4	4.8	5.5
BE50	Homicide and operations of war . . . . .	7	7	2	9	0.5	0.5	0.1	0.6
	ALL CAUSES . . . . .	15,899	15,354	15,551	16,441	1099.5	1053.1	1058.6	1112.4

NOTE.—Pneumonia of the newborn is included in B43.  
<sup>1</sup>See definition on page 8.

The notifications of certain infectious diseases for each administrative area in Northern Ireland for the year 1966 are shown in Abstract 32, and the diseases named are those laid down by regulations (issued by the Ministry of Health and Social Services) as compulsorily notifiable throughout Northern Ireland.

**Influenza** There were 340 deaths from influenza in 1966 as against a total of 29 in 1965. The relative rates per 1,000 of the population were 0.23 (1966) and 0.02 (1965).

**Tuberculosis** Deaths from this cause numbered 57 compared with 74 in 1965. The rate of 0.04 per 1,000 population is the lowest ever recorded in Northern Ireland. Further details of comparable figures over the past years may be seen at a glance in Tables L and L1.

The tuberculosis death rates (provisional) for England and Wales, Scotland and the Irish Republic in 1966 were 0.05, 0.06 and 0.12 respectively.

TABLE L. *Northern Ireland: Deaths and death rates from tuberculosis (all forms), 1926, 1937, 1951 and 1961-1966.*

YEAR	MALES		FEMALES		TOTAL	
	Number of deaths	Rate per 1,000 of the estimated male population	Number of deaths	Rate per 1,000 of the estimated female population	Number of deaths	Rate per 1,000 of the estimated population
1926	849	1.40	992	1.53	1,841	1.47
1937	627	1.00	624	0.95	1,251	0.98
1951	342	0.51	275	0.39	617	0.45
1961	75	0.11	30	0.04	105	0.07
1962	73	0.10	29	0.04	102	0.07
1963	81	0.11	33	0.04	114	0.08
1964	58	0.08	25	0.03	83	0.06
1965	45	0.06	29	0.04	74	0.05
1966	39	0.05	18	0.02	57	0.04

TABLE L1. *Northern Ireland: Death rates per 1,000 of the population from tuberculosis (all forms) by counties, 1926, 1937, 1951 and 1961-1966.*

YEAR	Antrim	Armagh	Belfast County Borough	Down	Fermanagh	Londonderry (excluding County Borough)	Londonderry County Borough	Tyrone
1926	1.29	1.38	1.74	1.43	0.98	1.25	1.37	1.38
1937	0.81	1.14	1.16	0.85	1.03	0.56	1.11	0.92
1951	0.31	0.34	0.59	0.44	0.41	0.25	0.56	0.46
1961	0.05	0.08	0.10	0.09	0.02	0.04	0.09	0.04
1962	0.07	0.06	0.10	0.06	0.04	0.04	0.06	0.07
1963	0.06	0.05	0.13	0.05	0.12	0.03	0.05	0.07
1964	0.05	0.05	0.10	0.03	0.02	0.03	0.09	0.04
1965	0.04	0.05	0.07	0.06	0.02	0.03	0.04	0.02
1966	0.04	0.01	0.06	0.04	0.02	0.04	.	0.03

More detailed information about deaths from tuberculosis is given in Abstracts 11 and 14.

**Cancer\*** The number of deaths from cancer in Northern Ireland during 1966 was 2,422 giving a death rate of 1.64 per 1,000 of the population which is 0.01 below the rate for 1965.

The death rates from cancer and tuberculosis were roughly the same in 1931 (i.e. 1.26 for cancer and 1.23 for tuberculosis). Since then the cancer rate has increased by 30.2 per cent. and the tuberculosis rate has decreased by 96.7 per cent.

TABLE M. *Northern Ireland: Deaths and death rates from cancer, 1926, 1937, 1951 and 1959-1966.*

YEAR	MALES		FEMALES		TOTAL	
	Number of deaths	Rate per 1,000 of the estimated male population	Number of deaths	Rate per 1,000 of the estimated female population	Number of deaths	Rate per 1,000 of the estimated population
1926	619	1.02	791	1.22	1,410	1.12
1937	777	1.25	891	1.36	1,668	1.30
1951	1,041	1.56	993	1.41	2,034	1.48
1959	1,185	1.73	1,073	1.49	2,258	1.60
1960	1,205	1.74	1,096	1.51	2,301	1.62
1961	1,138	1.64	1,048	1.43	2,186	1.53
1962	1,177	1.68	1,039	1.41	2,216	1.54
1963	1,180	1.67	1,072	1.45	2,252	1.56
1964	1,196	1.68	1,096	1.47	2,292	1.57
1965	1,249	1.74	1,168	1.55	2,417	1.65
1966	1,284	1.78	1,138	1.50	2,422	1.64

As will be seen from Abstract 11 the most frequent sites of fatal cancer among males during the year were trachea, bronchus and lungs, 374; stomach, 210; intestines, 120; prostate, 111; rectum, 73 and pancreas, 59. Among females the most frequent sites were breast, 206; stomach, 166; intestines, 151; uterus, 73; trachea, bronchus and lungs, 73 and rectum, 60.

For many years cancer of the stomach proved to be the most frequent site of fatal cancer for both sexes and it remained so among females up to 1961 when it took second place to cancer of the breast. Since 1954 however, cancer of the lung has been more prevalent among males. The number of male deaths from this cause increased rapidly each year since 1945, with the exception of 1958, 1960, 1962 and 1964 in each of which years there was a slight decrease compared with the year immediately preceding.

Table M1 shows the numbers and rates of lung cancer deaths by sex for the past ten years. Abstract 11 gives particulars regarding the cancer sites by sex and age-groups and Abstracts 13, 14 and 21 give details of cancer incidence in administrative areas.

\* See definition on page 8.

**DIAGRAM 4. Death rates (crude) from cancer in Northern Ireland, England and Wales, Scotland and the Irish Republic. 1940-66. Rate per 100,000 population.**

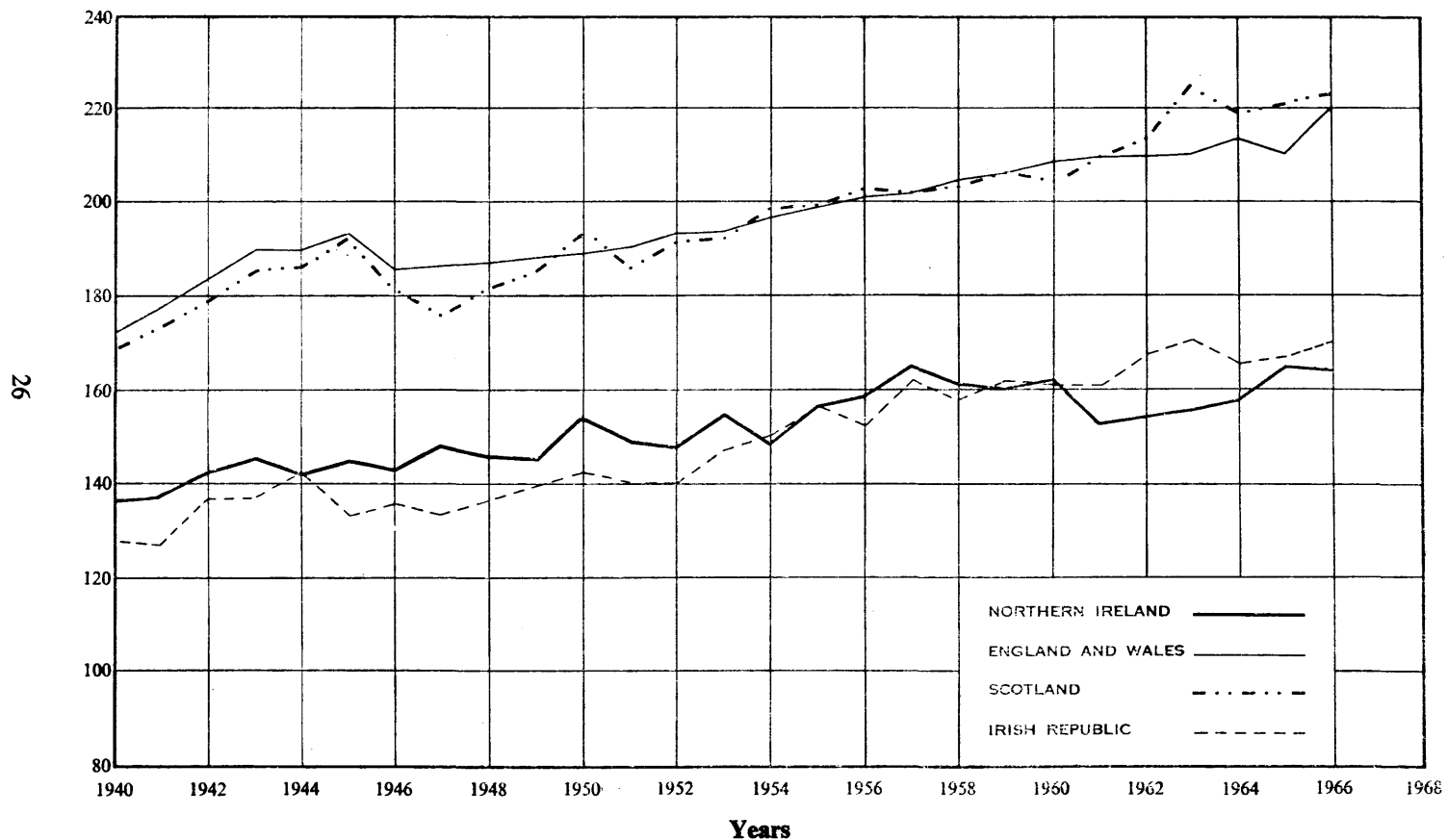

TABLE M1. *Northern Ireland: Deaths and death rates from lung cancer, 1957-1966.*

YEAR	Number			Rate per 100,000 population		
	Males	Females	Persons	Males	Females	Persons
1957	268	45	313	39	6	22
1958	263	51	314	38	7	22
1959	278	68	346	41	9	25
1960	276	59	335	40	8	24
1961	317	48	365	46	7	26
1962	296	64	360	42	9	25
1963	354	60	414	50	8	29
1964	330	66	396	46	9	27
1965	352	62	414	49	8	28
1966	374	73	447	52	10	30

**Cerebral haemorrhage, apoplexy, etc.** The deaths assigned to this group (described as "vascular lesions affecting central nervous system") numbered 2,129 giving a rate of 1.44 per 1,000 of the population. This rate is 0.11 less than that for 1965, and is 0.1 below the average rate for the period 1961-1965. The rate per 1,000 of the male population was 1.23 whilst the female rate was 1.64. Details of deaths in this group by ages are shown in Abstract 11.

**Heart diseases** The deaths from the various forms of heart disease during the year numbered 5,789, the rate per 1,000 of the population being 3.92, which is 0.04 above that for the previous year and is 0.13 below the average for the five years 1961-1965.

TABLE N. *Northern Ireland: Deaths and death rates from heart disease (all forms) 1926, 1937, 1951, and 1959-1966.*

YEAR	MALES		FEMALES		PERSONS	
	Number of deaths	Rate per 1,000 of the estimated male population	Number of deaths	Rate per 1,000 of the estimated female population	Number of deaths	Rate per 1,000 of the estimated population
1926	1,241	2.04	1,437	2.22	2,678	2.14
1937	1,885	3.02	1,815	2.76	3,700	2.89
1951	2,785	4.16	2,722	3.87	5,507	4.01
1959	2,889	4.21	2,520	3.49	5,409	3.84
1960	2,989	4.32	2,641	3.63	5,630	3.97
1961	3,199	4.60	2,708	3.70	5,907	4.14
1962	3,074	4.39	2,691	3.66	5,765	4.02
1963	3,303	4.69	2,776	3.75	6,079	4.20
1964	3,034	4.27	2,526	3.38	5,560	3.81
1965	3,120	4.36	2,580	3.43	5,700	3.88
1966	3,178	4.41	2,611	3.45	5,789	3.92

Of the total number of deaths from heart diseases 80.7 per cent. were of persons who suffered from one or other of the diseases known collectively as "arteriosclerotic and degenerative heart disease". Deaths within this group numbered 4,672, arteriosclerotic heart disease including coronary disease accounting for 3,402 or 72.8 per cent. (coronary disease alone accounted for 3,233 or 69.2 per cent.), other myocardial degeneration for 1,187 or 25.4 per cent. and chronic endocarditis not specified as rheumatic for 83 or 1.8 per cent. Deaths resulting from heart disease specified as involving the coronary arteries formed 23.3 per cent. of all male deaths and 15.6 per cent. of all female deaths. Of every 100 men who died from coronary artery disease 41 were under 65 years of age compared with 40 for 1965.

TABLE N1. *Northern Ireland: Deaths and death rates per 1,000 population from arteriosclerotic heart disease, including coronary disease (420.0, .1, .2), and heart disease specified as involving coronary arteries (420.1), 1959-1966.*

YEAR	Males		Females		Persons	
	420.0, .1, .2	420.1	420.0, .1, .2	420.1	420.0, .1, .2	420.1
<b>Number</b>						
1959	1,711	1,658	1,021	956	2,732	2,614
1960	1,830	1,754	1,109	1,056	2,939	2,810
1961	1,987	1,891	1,096	1,019	3,083	2,910
1962	1,953	1,866	1,216	1,121	3,169	2,987
1963	2,168	2,081	1,309	1,206	3,477	3,287
1964	2,079	1,986	1,267	1,178	3,346	3,164
1965	2,201	2,119	1,325	1,224	3,526	3,343
1966	2,116	2,019	1,286	1,214	3,402	3,233
<b>Rate</b>						
1959	2.50	2.42	1.41	1.32	1.94	1.86
1960	2.64	2.54	1.52	1.45	2.07	1.98
1961	2.86	2.72	1.50	1.39	2.16	2.04
1962	2.79	2.67	1.65	1.52	2.21	2.08
1963	3.08	2.95	1.77	1.63	2.40	2.27
1964	2.92	2.79	1.70	1.58	2.29	2.17
1965	3.07	2.96	1.76	1.63	2.40	2.28
1966	2.94	2.80	1.70	1.60	2.30	2.19

**Bronchitis** The deaths from bronchitis during the year numbered 973, giving a rate of 0.66 per 1,000 of the population, which is 0.15 above the rate for 1965. Bronchitis was also an important contributory factor in 496 deaths though not related to the condition taken to have initiated the sequence of events leading to death.

**Pneumonia** It should be noted that in the various tables and abstracts deaths from pneumonia are included under two headings. Unless otherwise indicated the general heading "pneumonia" refers to deaths of all persons aged four weeks or over, and the heading "infections of the newborn" includes deaths from pneumonia of children under four weeks old.

Total deaths from pneumonia (under both headings) numbered 1,004 during the year 1966, the rate of 0.67 per 1,000 of the population being 0.14 above the rate for 1964 and 1965. The average rate for the five preceding years including 1965 was 0.52.



**Pregnancy and childbirth** The mortality of women during pregnancy and childbirth is classified under two headings, namely—(1) deliveries and complications of pregnancy, childbirth and the puerperium and (2) deaths with mention of pregnancy, childbirth and the puerperium but not classified as maternal. The causes of death shown in Table O are those to which the various deaths were assigned, a total of 6 to the former group and 8 to the latter.

From Table O1 it will be seen that the 6 deaths from diseases of pregnancy, childbirth and the puerperal state in 1966 yielded a rate of 0.18 per 1,000 births (live and still), which is 0.14 below the rate for 1965.

The 8 deaths shown in the bottom part of Table O gave a rate of 0.24 per 1,000 births (live and still) compared with 0.35 in the previous year. It should be noted that there is no connection in these cases between the underlying causes shown and the maternal condition coincidentally present.

TABLE O. Northern Ireland: Maternal deaths and deaths in which maternal conditions were coincidentally present, 1966.

Detailed List Numbers	CAUSES OF DEATH	All Ages	Ages						
			15–	20–	25–	30–	35–	40–	45 and upwards
	<b>DELIVERIES AND COMPLICATIONS OF PREGNANCY, CHILDBIRTH, AND THE PUERPERIUM</b>								
640	Pyelitis and pyelonephritis of pregnancy	.	.	.	.	.	.	.	.
641	Other infections of genito-urinary tract during pregnancy	.	.	.	.	.	.	.	.
642	Toxaemias of pregnancy	1	.	.	.	1	.	.	.
643, 644	Haemorrhage of pregnancy	.	.	.	.	.	.	.	.
645	Ectopic pregnancy	.	.	.	.	.	.	.	.
646–648	Other complications arising from pregnancy	.	.	.	.	.	.	.	.
650	Abortion without mention of sepsis or toxæmia	1	.	.	.	1	.	.	.
651	Abortion with sepsis	.	.	.	.	.	.	.	.
652	Abortion with toxæmia	.	.	.	.	.	.	.	.
670	Delivery complicated by placenta prævia	.	.	.	.	.	.	.	.
671	Delivery complicated by retained placenta	.	.	.	.	.	.	.	.
672	Delivery complicated by other post-partum haemorrhage	.	.	.	.	.	.	.	.
673–678	Delivery with other complications of childbirth	.	.	.	.	.	.	.	.
680	Puerperal urinary infection without other sepsis	.	.	.	.	.	.	.	.
681	Sepsis of childbirth and the puerperium	.	.	.	.	.	.	.	.
682	Puerperal phlebitis and thrombosis	1	.	.	.	.	1	.	.
684	Puerperal pulmonary embolism	2	.	.	2	.	.	.	.
685–686	Puerperal toxæmia	.	.	.	.	.	.	.	.
683, 687–689	Other complications of the puerperium	1	.	.	1	.	.	.	.
	<b>TOTAL</b>	<b>6</b>	.	.	<b>3</b>	<b>2</b>	<b>1</b>	.	.
	<b>OTHER DEATHS, NOT CLASSIFIED AS MATERNAL, WITH MENTION OF PREGNANCY, CHILDBIRTH AND PUERPERIUM</b>								
138.0	Sarcoid of Boeck	1	.	.	.	.	.	1	.
195.1	Malignant neoplasm of parathyroid gland	1	.	.	1	.	.	.	.
241	Asthma	1	.	1	.	.	.	.	.
364	Polyneuritis and polyradiculitis	1	1	.	.	.	.	.	.
410	Diseases of mitral valve	1	.	1	.	.	.	.	.
480	Influenza with pneumonia	2	.	1	.	.	.	1	.
581.0	Cirrhosis of liver	1	.	.	1	.	.	.	.
	<b>TOTAL</b>	<b>8</b>	<b>1</b>	<b>3</b>	<b>2</b>	.	.	<b>2</b>	.

**DIAGRAM 5. Maternal mortality rates (crude) in Northern Ireland, England and Wales, Scotland and the Irish Republic, 1940-66. Rate per 1,000 live births.**

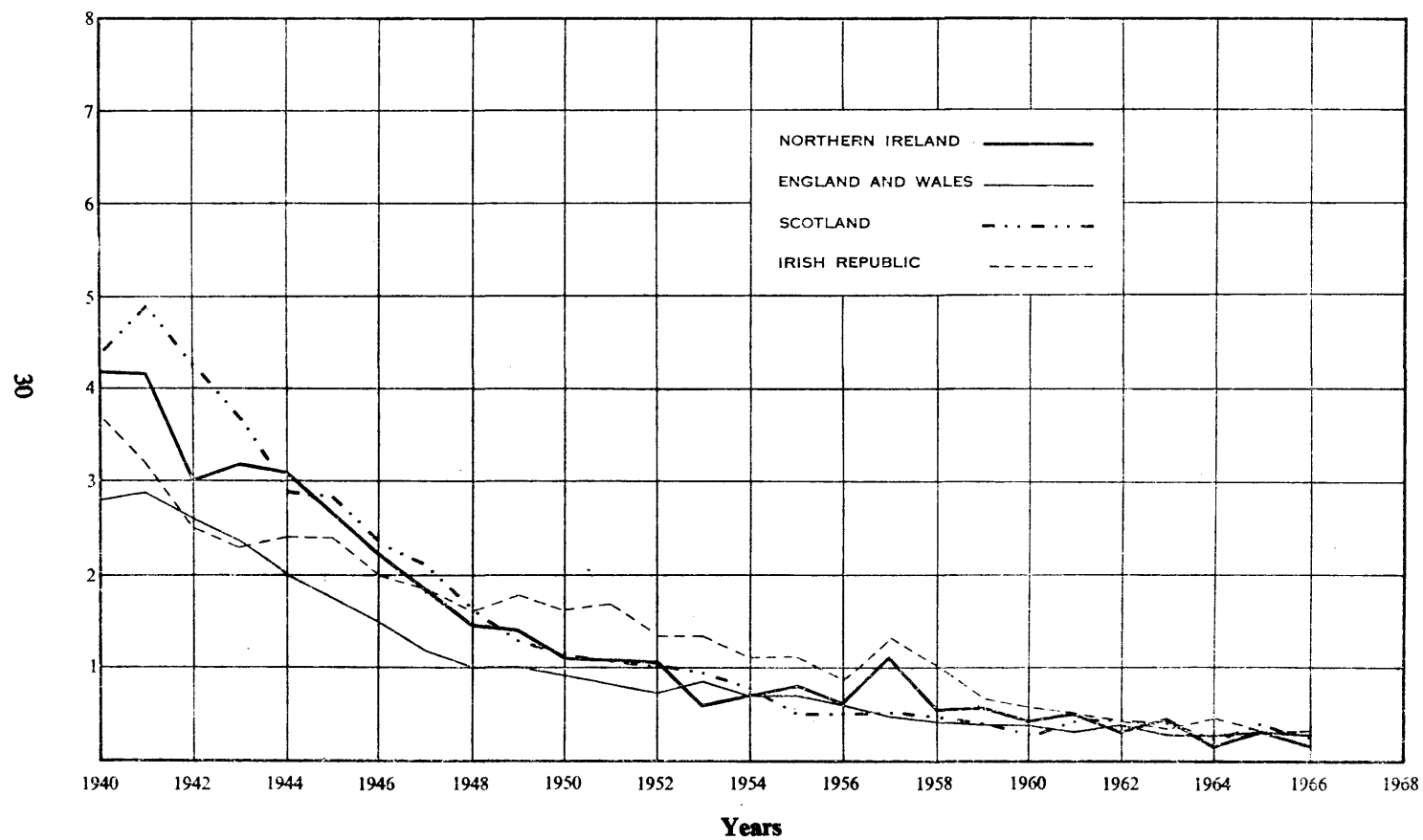

TABLE O1. *Northern Ireland: Deaths of women in pregnancy, childbirth and the puerperium, 1926, 1937, 1951, and 1959-1966.*

YEAR	Classed as maternal								Not classed as maternal	
	Puerperal and post abortive sepsis (detailed list nos. 651, 680-682, 684)		Haemorrhage of childbirth (detailed list nos. 670, 671*, 672)		Other maternal causes (remainder of detailed list nos. 640-689)		Total maternal deaths (detailed list nos. 640-689)			
	No.	Rate† per 1,000 births	No.	Rate† per 1,000 births	No.	Rate† per 1,000 births	No.	Rate† per 1,000 births	No.	Rate† per 1,000 births
1926	49	1.74	12	0.43	97	3.44	158	5.61	17	0.60
1937	31	1.22	22	0.87	74	2.91	127	5.00	37	1.46
1951	6	0.21	4	0.14	21	0.74	31	1.09	8	0.28
1959	2	0.06	4	0.13	11	0.36	17	0.55	4	0.13
1960	2	0.06	2	0.06	10	0.31	14	0.44	6	0.19
1961	2	0.06	5	0.15	10	0.31	17	0.52	3	0.09
1962	3	0.09	2	0.06	5	0.15	10	0.30	10	0.30
1963	5	0.15	2	0.06	7	0.21	14	0.41	6	0.18
1964	.	.	.	.	6	0.17	6	0.17	5	0.14
1965	6	0.17	.	.	5	0.14	11	0.32	12	0.35
1966	3	0.09	.	.	3	0.09	6	0.18	8	0.24

\* With haemorrhage only.

† Rate per 1,000 live births for years 1926-60. The rates from 1961 are per 1,000 total births (live and still).

TABLE O2. *Northern Ireland: Maternal deaths in urban and rural areas, and in each county and county borough 1963-1966.*

AREA	Number of deaths				Maternal mortality rate per 1,000 births (live and still)			
	1963	1964	1965	1966	1963	1964	1965	1966
Northern Ireland .	14	6	11	6	0.41	0.17	0.32	0.18
All urban areas .	6	4	6	1	0.32	0.21	0.33	0.06
All rural areas .	8	2	5	5	0.52	0.12	0.31	0.32
Belfast County Borough	3	3	2	.	0.33	0.34	0.23	.
Londonderry County Borough .	.	.	.	.	.	.	.	.
County Antrim .	4	2	2	3	0.58	0.28	0.26	0.41
County Armagh .	.	.	2	.	.	.	0.64	.
County Down .	5	.	3	2	0.84	.	0.51	0.34
County Fermanagh .	1	.	1	.	0.93	.	0.93	.
*County Londonderry .	1	.	1	.	0.33	.	0.32	.
County Tyrone .	.	1	.	1	.	0.29	.	0.30

\* Excluding County Borough.

**Infant mortality** Deaths of infants under 1 year of age numbered 849, or 26 per 1,000 live births registered. This rate is one more than that for the previous year. Of the 849 deaths, 465 were of males and 384 of females, the former number being equivalent to 27 per 1,000 live births of males and the latter to 24 per 1,000 live births of females. The corresponding rates for 1965 were 27 and 23 respectively. In 1966 the provisional infant mortality rate in England and Wales was 19, in Scotland 23 and in the Irish Republic 25. Comparative figures for previous years are shown in Table B on page 11.

**DIAGRAM 6. Infant mortality rates (crude) in Northern Ireland, England and Wales, Scotland and the Irish Republic, 1940-66. Rate per 1,000 live births.**

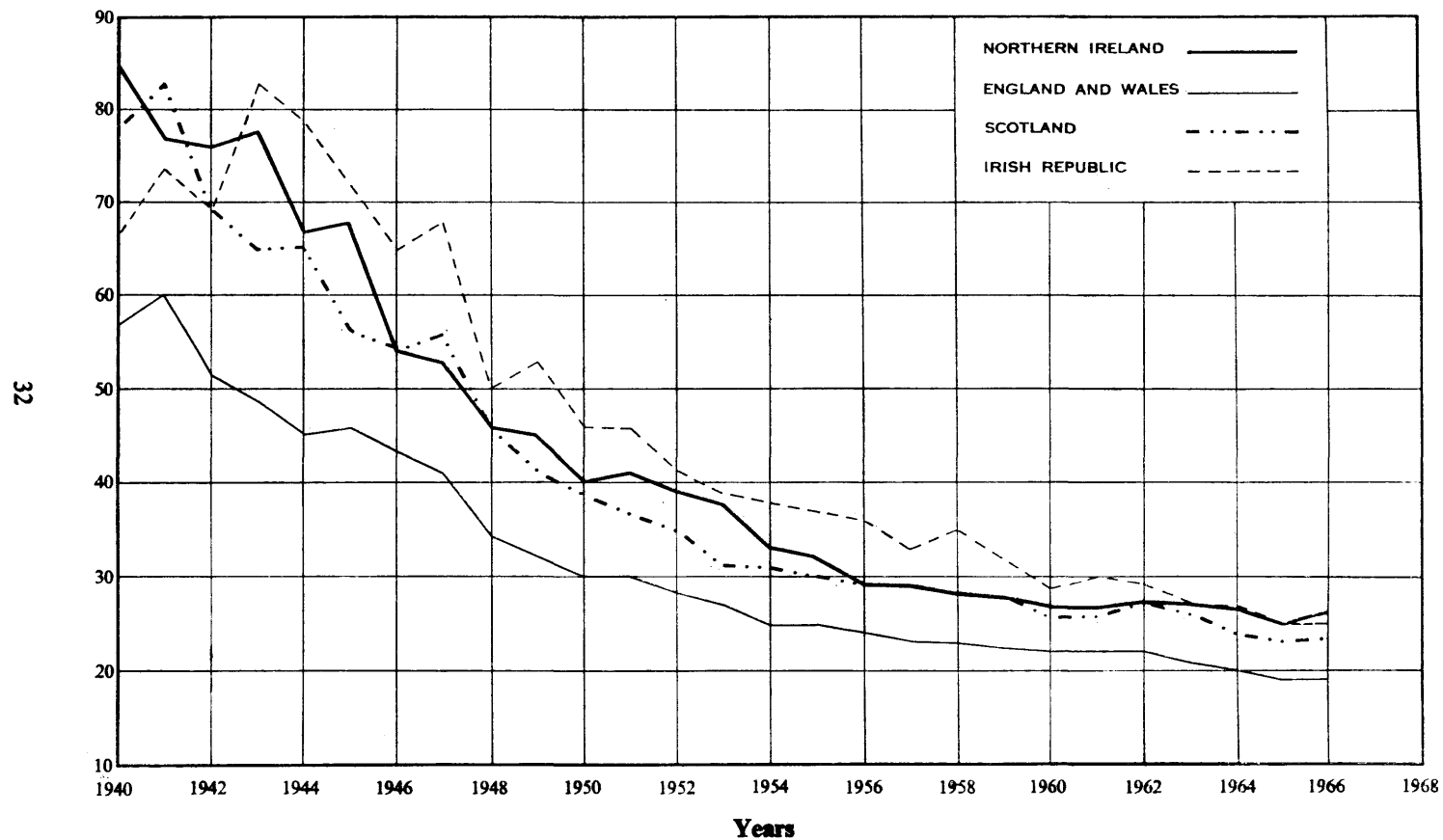

**Neonatal mortality** Deaths of infants aged under four weeks numbered 566, representing a rate of 17 per 1,000 live births. This is equivalent to 66.6 per cent. of all deaths of children under 1 year of age. The corresponding figures for 1965 were 602, 18 and 70.9 per cent. respectively. The 1966 rates for England and Wales, Scotland and the Irish Republic were (provisionally) 13, 15 and 16 respectively.

TABLE P. *Northern Ireland: Neonatal and infant mortality rates per 1,000 live births by area, 1963-1966.*

AREA	Neonatal mortality rate per 1,000 live births				Infant mortality rate per 1,000 live births			
	1963	1964	1965	1966	1963	1964	1965	1966
Northern Ireland	19	18	18	17	27	26	25	26
All urban areas . . .	18	19	19	18	28	29	27	29
All rural areas . . .	20	17	16	16	26	24	22	23
Belfast County Borough	19	20	18	19	29	31	27	32
Londonderry County Borough . . .	19	21	19	21	25	30	23	30
County Antrim . . .	18	17	19	16	25	25	25	24
County Armagh . . .	24	17	17	16	33	24	23	22
County Down . . .	20	18	16	19	28	25	23	25
County Fermanagh . .	13	16	17	14	23	21	21	19
*County Londonderry .	14	19	16	14	20	25	24	21
County Tyrone . . .	19	17	19	15	26	24	28	21

\* Excluding County Borough.

**Perinatal deaths** (i.e. deaths of children within the first week of life together with all still-births) numbered 1,039 giving a rate of 31 per 1,000 live and still-births. Comparative rates in England and Wales and Scotland were (provisionally) 28 and 29 respectively.

TABLE Q. *Perinatal deaths and rates per 1,000 births (live and still) by area, 1963-1966.*

AREA	1963		1964		1965		1966	
	No.	Rate	No.	Rate	No.	Rate	No.	Rate
Northern Ireland	1,219	36	1,230	35	1,192	35	1,039	31
All urban areas . . .	646	35	681	36	640	35	602	34
All rural areas . . .	573	37	549	34	552	34	437	28
Belfast County Borough	323	36	371	42	287	33	296	35
Londonderry County Borough . . .	70	40	71	39	72	42	76	47
County Antrim . . .	228	33	222	31	259	34	199	27
County Armagh . . .	133	45	97	31	110	35	78	26
County Down . . .	222	37	203	33	210	35	191	32
County Fermanagh . .	30	28	42	36	37	34	30	30
*County Londonderry .	101	33	108	34	100	32	81	26
County Tyrone . . .	112	33	116	33	117	34	88	26

\* Excluding County Borough.

Abstract 25 gives the number of deaths of children under 1 year of age for Northern Ireland by counties and county boroughs (also for the aggregates of the urban and rural areas) for the years 1963-1966. For the last of these years the numbers are given by sex and age-groups.

Abstract 14 gives the number of infant deaths, together with the number of births, for each administrative area in Northern Ireland.

The numbers of infant deaths for 1966 by age and cause of death are given in Abstract 23, together with the infant mortality rates by causes.

**Mortality among illegitimate children** Deaths of illegitimate children under 1 year of age numbered 25 in 1966, which is equivalent to a rate of 24 per 1,000 of the illegitimate live births registered as compared with a rate of 26 for the previous year. The corresponding rates were 26 and 25 per 1,000 legitimate live births respectively for legitimate children in 1966 and 1965.

TABLE R. *Northern Ireland: Illegitimate neonatal and infant mortality rates per 1,000 illegitimate live births by area, 1963-1966.*

AREA	Illegitimate neonatal mortality rate per 1,000 illegitimate live births				Illegitimate infant mortality rate per 1,000 illegitimate live births			
	1963	1964	1965	1966	1963	1964	1965	1966
Northern Ireland	19	21	20	19	26	31	26	24
All urban areas	7	21	15	14	13	34	19	21
All rural areas	33	21	26	26	40	27	35	28
Belfast County Borough	8	29	17	14	12	48	17	17
Londonderry County Borough	.	.	.	.	.	.	.	26
County Antrim	29	10	21	18	47	15	37	27
County Armagh	51	20	.	26	63	30	.	38
County Down	20	29	22	26	29	36	29	26
County Fermanagh	.	31	43	100	.	94	43	100
*County Londonderry	.	31	16	8	.	31	32	8
County Tyrone	39	.	53	11	39	.	53	11

\* Excluding County Borough.

Deaths of illegitimate infants aged under four weeks (illegitimate neonatal mortality) numbered 20, representing 80.0 per cent. of the total deaths of all illegitimate children under 1 year of age. The corresponding figures for 1965 were 20 and 76.9 per cent. respectively.

Abstract 23 gives the number of deaths and mortality rates of illegitimate children under 1 year of age by causes. Most of the rates are considerably in excess of the corresponding rates for all children, but it should be noted that many of the rates relating to the illegitimate live births are based on very small numbers of deaths.

Abstract 26 shows the numbers of deaths of illegitimate children under 1 year of age for Northern Ireland by counties and county boroughs and the numbers in the urban and rural areas for the years 1963-1966. The sex and age distribution is shown for the year 1966.

**Violent deaths** Deaths from causes other than natural causes are termed violent deaths and are classified according to both the external circumstances giving rise to injury, expressed as the "external cause of injury" (see Table S), and to the nature of the injury sustained, designated as the "nature of injury" (see Table S2).

The number of deaths ascribed to violence during the year was 655 (417 males and 238 females) which is 62 more than the number registered in 1965, and is equivalent to 4.0 per cent. of the total deaths registered.

**TABLE S. Northern Ireland: Violent deaths by external cause of injury, 1963-1966.**

CAUSES OF DEATH (with detailed list nos.)	1963	1964	1965	1966		
				Persons	Males	Females
<i>Accidental Causes:</i>						
Drowning (E850, 851 and 929)	30	20	29	35	31	4
Falls (E900-904)	165	136	163	156	65	91
Fire (excl. fire on transport) (E916, 917)	31	31	22	28	18	10
Firearms (E919)	5	7	2	3	2	1
Machinery (E912)	5	7	6	8	7	1
Mechanical suffocation (E924, 925)	5	2	6	3	2	1
Poisons (E870-888)	13	16	23	15	10	5
Poisonous gases (E890-895)	26	36	26	17	8	9
Transport:						
Motor vehicles (E810-835)	180	228	205	254	190	64
Other road vehicles (E840-845)	9	4	6	4	4	
Railways (E800-802)	2	2	1	3	2	1
Aircraft (E860-866)		2				
Shipping (excl. drowning) (E852-858)		1	1	1	1	
Other accidental causes (incl. late effects of accidents. Rem. E800-962)	40	23	31	37	24	13
<i>Suicide:</i>						
Drowning (E975)	17	12	12	15	6	9
Hanging (E974)	10	7	7	5	5	
Firearms (E976)	5	4	6	6	6	
Poisons (E970, 971)	23	19	27	23	9	14
Poisonous gases (E972, 973)	31	32	17	27	17	10
Other suicide (E963, 971-979)	1	5	1	6	4	2
<i>Homicide:</i>						
Poisons (E980)		1				
Assault by firearms (E981)				1		1
Assault by other means (E964, 932-984)	4	3	1	6	4	2
<i>Legal executions (E985)</i>						
<i>Operations of war (E965, 990-999)</i>	3	3	1	2	2	
<b>TOTAL DEATHS FROM VIOLENCE</b>	<b>605</b>	<b>601</b>	<b>593</b>	<b>655</b>	<b>417</b>	<b>238</b>

Of the 655 deaths, 262 were attributed to transport accidents (E800—E866) (excluding drowning from watercraft (E850, E851)). Road vehicle accidents (E810—E845) accounted for 258 deaths as compared with 211 in 1965. Table S1 affords comparison of numbers of deaths from road vehicle accidents in 1966 with those for the three preceding years by sex and certain age-groups.

**TABLE S1. Northern Ireland: Deaths from road vehicle accidents (E810—845), 1963-1966.**

	All ages	Under 5 years	5-14	15-34	35-54	55-74	75 and over
<b>MALES</b>							
1963	138	8	15	45	22	34	14
1964	152	7	14	51	28	39	13
1965	156	10	8	51	39	38	10
1966	194	15	18	62	40	39	20
<b>FEMALES</b>							
1963	51	3	6	11	7	16	8
1964	80	5	11	10	12	27	15
1965	55	8	10	9	6	17	5
1966	64	7	6	14	11	16	10

Other fatal accidents accounted for 302 deaths and of these deaths 156 were ascribed to falls, 35 to drowning, 32 to poisons or poisonous gases, 28 to fire and heat, 3 to mechanical suffocation, 8 to machinery and 40 to other accidental causes. A detailed break-down showing non-transport accidents by sex and age-groups is given in Abstract 12.

Deaths from accidents recorded as occurring in the home numbered 163 compared with 172 in 1965 and 157 in 1964. Most accidents in the home are occasioned by falls and it should be noted that in 1966 there were 20 deaths from falls where the place of the accident was unspecified which is the same number as during 1965. Fuller details of these and other accidents (apart from transport accidents) are given in Abstract 12.

During the year there were 82 cases of suicide (47 males and 35 females) compared with 70 (42 males and 28 females) in 1965, 7 deaths from homicide and 2 deaths from late effects of injuries due to war operations.

TABLE S2. *Northern Ireland: Violent deaths by nature of injury, 1963-1966.*

INJURIES SUSTAINED (with detailed list nos.)	1963	1964	1965	1966		
				Persons	Males	Females
<i>Fractures:</i>						
Skull (N800-N804)	98	110	105	122	98	24
Spine and trunk (N805-N809)	25	24	18	40	27	13
Upper limbs (N810-N819)	5	2	7	5	2	3
Lower limbs (N820-N829)	135	113	120	123	38	85
<i>Dislocation without fracture (N830-N839)</i>	.	1	.	1	.	1
<i>Head injuries (excluding skull fracture) (N850-N856)</i>	53	46	46	45	29	16
<i>Internal injuries (N860-N869)</i>	56	55	62	83	71	12
<i>Lacerations and open wounds:</i>						
Face, neck and trunk (N870-879)	3	9	4	4	3	1
Upper limbs (N880-N888)	.	.	.	3	3	.
Lower limbs (N890-N898)	1	1	.	.	.	.
Multiple location (N900-N908)	1	3	.	4	3	1
<i>Superficial injuries and contusions (N910-N929)</i>	1	3	2	2	2	.
<i>Effects of foreign body entering through orifices (N930-N936)</i>	5	5	9	7	6	1
<i>Burns and scalds (N940-N949)</i>	26	23	19	20	13	7
<i>Effects of poisons and poisonous gases (N960-N979)</i>	106	117	103	92	50	42
<i>All other effects of external causes (Rem. N800-N999)</i>	106	104	120	104	72	32
<b>TOTAL DEATHS</b>	<b>621</b>	<b>616</b>	<b>615</b>	<b>655</b>	<b>417</b>	<b>238</b>

Deaths in which violence was stated to be the sequel to some other cause are correlated in Table S3. Alcoholism was, as usual, the greatest single factor in this group causing the deaths of 14 people. This figure, however, does not include deaths caused by other people who were in a state of intoxication but who were not themselves killed.



TABLE S3. Northern Ireland: Deaths in which violence was a terminal cause, 1966.

Detailed list numbers	UNDERLYING CAUSE OF DEATH	TOTAL	Road vehicle accidents (E812, 822 and 823 only)	Accidental poisoning by corrosive aromatics, acids and caustic alkalis (E883)	Accidental poisoning by utility gas (E890)	Accidental falls (E900, 903 and 904 only)	Accident caused by fire and explosion of combustible material (E916)	Inhalation and ingestion of food causing obstruction or suffocation (E921)	Accidental mechanical suffocation in bed and cradle (E924)	Other accidental mechanical suffocation (E925)	Accidental drowning and submersion (E929)	Other and unspecified therapeutic misadventure (E955)	Late complication of other forms of treatment (E959)
	TOTAL	M 24 F 3	4 1	1 .	1 1	9 1	1 .	2 .	2 .	1 .	2 .	1 .	1 .
300.2	Schizophrenic disorders (catatonic type)	M 1 F .	. .	1 .	. .	. .	. .	. .	. .	. .	. .	. .	. .
322.2	Alcoholism	M 12 F 2	3 1	. .	. 1	4 .	. .	2 .	1 .	. .	2 .	. .	. .
330	Subarachnoid haemorrhage	M 1 F .	. .	. .	. .	1 .	. .	. .	. .	. .	. .	. .	. .
332	Cerebral embolism and thrombosis	M 1 F .	. .	. .	. .	1 .	. .	. .	. .	. .	. .	. .	. .
353.3	Epilepsy	M 3 F .	. .	. .	. .	. .	1 .	. .	1 .	1 .	. .	. .	. .
363	Sciatica	M 1 F .	. .	. .	. .	. .	. .	. .	. .	. .	. .	. .	1 .
434.4	Unspecified disease of heart	M 1 F .	. .	. .	. .	1 .	. .	. .	. .	. .	. .	. .	. .
443	Other hypertensive heart disease	M 1 F .	. .	. .	. .	1 .	. .	. .	. .	. .	. .	. .	. .
450.0	General arteriosclerosis (without gangrene)	M 1 F .	. .	. .	. .	1 .	. .	. .	. .	. .	. .	. .	. .
456	Other diseases of arteries	M 1 F .	. .	. .	. .	1 .	. .	. .	. .	. .	. .	. .	. .
E858	Water transport accident (unspecified)	M 1 F .	. .	. .	. .	. .	. .	. .	. .	. .	. .	1 .	. .
E929	Accidental drowning and submersion	M 1 F .	1 .	. .	. .	. .	. .	. .	. .	. .	. .	. .	. .

### CERTIFICATION OF DEATHS

All deaths must be certified by either a medical practitioner or a coroner and Table T shows the type of certification during the year. The circumstances of 1,961 deaths (11.9 per cent. of all deaths) were considered by the coroners and in 622 of these cases inquests were held. In 811 cases the deaths were certified by coroners after post-mortem examinations had proved inquests to be unnecessary.

TABLE T. Northern Ireland: Deaths by certification, 1966.

AREA	Total deaths	Certified by medical practitioners	Certified by coroners		
			Without inquest		After inquest
			Without post-mortem	After post-mortem	
Northern Ireland	16,441	14,480	528	811	622
All urban areas	9,207	8,027	268	559	353
All rural areas	7,234	6,453	260	252	269
Belfast County Borough	5,083	4,407	123	378	175
Londonderry County Borough	580	519	24	18	19
County Antrim	3,114	2,763	81	133	137
County Armagh	1,279	1,160	44	29	46
County Down	3,165	2,733	131	161	120
County Fermanagh	602	536	16	27	23
*County Londonderry	1,162	1,037	42	24	59
County Tyrone	1,456	1,305	67	41	43

\*Excluding County Borough.

Of the 14,480 deaths certified by medical practitioners the deceased persons were not seen after death by the practitioners in 5,030 cases.

## LIFE TABLE

The expectation of life is the average number of years which would be lived by a group of people of given age who are continuously subject to given mortality rates, usually those of a selected year or years.

The abridged life table shown as Table U is based on the mortality rates for 1964–1966 and shows the expectation of life at various age-points together with the number of persons who would survive to given age  $x$  out of 10,000 born, if subjected throughout their lives to this mortality experience.

Thus 97 per cent. of males and 98 per cent. of females would survive the first year of life; 96 per cent. of males and 97 per cent. of females would reach the age of 20; 78 per cent. of males and 86 per cent. of females would reach the age of 60 and the men could then expect an average future lifetime of 15 years compared with 19 years for women.

Based on the mortality experience of 1964–1966 the expectation of life at birth was 67.8 years for males and 73.0 years for females; at age one year the expectations were 68.7 years for males and 73.7 years for females. Table U1 affords comparison of these figures with those for certain preceding years.

TABLE U. *Northern Ireland: Abridged Life Table, 1964–1966.*

Age $x$	Males		Females	
	$l_x$	$e_x$	$l_x$	$e_x$
0	10,000	67.79	10,000	72.98
1	9,719	68.74	9,771	73.68
2	9,702	67.86	9,756	72.79
3	9,694	66.92	9,750	71.84
4	9,689	65.95	9,745	70.88
5	9,681	65.00	9,741	69.91
10	9,659	60.15	9,725	65.02
15	9,641	55.25	9,713	60.10
20	9,604	50.46	9,695	55.20
25	9,558	45.69	9,675	50.31
30	9,512	40.90	9,648	45.45
35	9,449	36.15	9,606	40.63
40	9,354	31.50	9,536	35.91
45	9,189	27.02	9,426	31.30
50	8,931	22.73	9,243	26.87
55	8,515	18.71	8,971	22.61
60	7,805	15.19	8,581	18.52
65	6,792	12.08	7,969	14.76
70	5,437	9.47	7,088	11.28
75	3,889	7.24	5,675	8.47
80	2,379	5.25	3,921	6.13
85	1,064	3.65	2,131	4.19

This abridged life table is constructed from the estimated populations and the total deaths registered during the years 1964–1966.

The column headed  $l_x$  shows the numbers who would survive to exact age  $x$  out of 10,000 born who were subject throughout their lives to the death probabilities indicated by the mortality records for the years 1964–1966.

Column  $e_x$  gives the “expectation of life”—that is the average future lifetime which would be lived by a person aged exactly  $x$  if subject to those death probabilities.

TABLE U1. *Northern Ireland: Expectation of life at birth, at one year of age and at 65 years of age for certain periods between 1890 and 1966.*

Period	Expectation of life					
	At birth		At age one year		At age 65 years	
	Male	Female	Male	Female	Male	Female
1890-92	46.3	45.7	—	—	10.6	10.6
1900-02	47.1	46.7	—	—	10.5	10.4
1910-12	50.7	51.0	—	—	12.1	12.8
1925-27	55.4	56.1	59.9	59.5	11.9	12.7
1936-38	57.8	59.2	—	—	11.6	12.4
1950-52	65.5	68.8	67.5	70.3	12.1	13.5
1956-58	67.6	71.8	68.7	72.7	12.2	14.2
1958-60	67.5	71.9	68.6	72.8	12.1	14.2
1959-61	67.4	72.1	68.5	72.9	12.1	14.2
1960-62	67.6	72.4	68.7	73.2	12.2	14.4
1961-63	67.6	72.5	68.7	73.3	12.2	14.5
1962-64	67.9	72.8	68.9	73.6	12.3	14.7
1963-65	67.8	72.9	68.8	73.6	12.2	14.8
1964-66	67.8	73.0	68.7	73.7	12.1	14.8

The Life Tables for 1901, 1926, 1951 and 1961 are included in Section 1 of the Ulster Year Book, 1966-1968, obtainable from H.M. Stationery Office (price 10s. 0d.).

## CONGENITAL MALFORMATIONS

This section which appeared in the Report for the first time in 1964, relates to children born (live or still) with any apparent deformity. The information about these congenital malformations is furnished to the General Register Office by the county and county borough health committees and is classified according to the residence of the parents and not to the place of occurrence.

During the year 969 children were born with congenital malformations compared with 908 in 1965 and 877 in 1964. As will be seen from Table V County Down had the highest proportion of such births and County Tyrone the lowest. The Northern Ireland rate has increased despite a fall in the number of total births registered.

TABLE V. *Northern Ireland: Number of congenitally malformed children by area and month of birth, 1966.*

AREA	MONTH OF BIRTH												Totals	Rate*
	January	February	March	April	May	June	July	August	September	October	November	December		
Northern Ireland	86	77	86	91	94	72	92	88	71	76	62	74	959	28.7
Belfast County Borough	31	22	26	23	20	23	25	20	20	13	14	19	256	30.2
Londonderry County Borough	1	1	1	1	4	1	4	5	5	2	4	5	32	19.7
County Antrim	11	14	17	11	20	10	17	18	13	22	12	13	178	24.1
County Armagh	9	14	9	10	12	12	9	8	1	7	4	8	103	34.4
County Down	20	19	26	30	29	18	23	26	25	22	20	23	281	47.7
County Fermanagh	1	1	1	3	6	1	2	4	1	3	1	1	16	16.2
County Londonderry†	6	3	5	11	6	5	5	6	3	4	3	3	57	18.5
County Tyrone	8	4	3	2	3	3	7	1	3	3	4	3	46	13.8

\*Per 1,000 births (live and still).

†Excluding County Borough.

Of the 969 children born with malformations 179 (18.5 per cent.) were born with more than one abnormality. In all, 1,195 separate abnormalities were recorded. Table VI shows the number of children affected by multiple abnormalities in each county.

TABLE VI. *Northern Ireland: Multiple abnormalities by area, 1966.*

AREA	NUMBER OF ABNORMALITIES†											
	1		2		3		4		6		All	
	Children	Abnorms.	Children	Abnorms.	Children	Abnorms.	Children	Abnorms.	Children	Abnorms.	Children	Abnorms.
Belfast County Borough	185	185	50	100	17	51	3	12		6	256	354
Londonderry County Borough	26	26	4	8	2	6	.	.	.	.	32	40
County Antrim	152	152	21	42	5	15	.	.	.	.	178	209
County Armagh	89	89	12	24	2	6	.	.	.	.	103	119
County Down	253	253	25	50	3	9	.	.	.	.	281	312
County Fermanagh	11	11	3	6	2	6	.	.	.	.	16	23
County Londonderry*	41	41	13	26	2	6	1	4	.	.	57	77
County Tyrone	33	33	11	22	2	6	.	.	.	.	46	61
Northern Ireland	790	790	139	278	35	105	4	16	1	6	969	1,195

\*Excluding County Borough.

†No case of five abnormalities was notified.

In Northern Ireland as a whole 35.5 per cent. of the cases were reported by medical practitioners, the remaining 64.5 per cent. being reported by midwives or other persons with nursing qualifications.

TABLE V2. *Northern Ireland: Number of congenitally malformed children by status of informant showing county or county borough of residence of parents, 1966.*

STATUS OF INFORMANT	COUNTY BOROUGHS		COUNTIES						Totals
	Belfast	Londonderry	Antrim	Armagh	Down	Fermanagh	Londonderry*	Tyrone	
Doctors	86	23	175	37	.	16	7	.	344
Midwives, and other informants with nursing qualifications	170	9	3	66	281	.	50	46	625
Others	.	.	.	.	.	.	.	.	.
TOTALS	256	32	178	103	281	16	57	46	969

\*Excluding Londonderry County Borough.

Details about the nature of the malformations will be found in Abstracts 27, 28, 30 and 31 and data about the mother's age and the number of other children born to her are in Abstract 29.

## MIGRATION

The population figures ascertained at each census enable the net migration during the inter-censal periods to be calculated. Table W shows that during the period of approximately five and a half years between the censuses taken on the 23rd April, 1961 and the 9th October, 1966 there was a provisional net outward movement of 37,751 persons to all countries including other parts of the British Isles.

**TABLE W. Northern Ireland: Net migration during inter-censal period 1961-1966.**

	Males	Females	Total
Population, Census of 1961 . . . . .	694,224	730,818	1,425,042
Births, 1961-1966 . . . . .	94,534	87,995	182,529
Deaths, 1961-1966 . . . . .	44,570	40,480	85,050
Natural increase* . . . . .	49,964	47,515	97,479
Population 1961 plus natural increase . . . . .	744,188	778,333	1,522,521
Population, Census of 1966† . . . . .	724,477	760,293	1,484,770
Net movement outwards . . . . .	19,711	18,040	37,751

\* The excess of births over deaths. † Provisional.

Table W1 shows the natural increase in the population for each inter-censal period since birth and death registration commenced in 1864, together with the net movement outwards and the percentage of the increase lost by migration.

**TABLE W1. Northern Ireland: Inter-censal variations in population, 1871-1966.**

Inter-censal period	Population at beginning of period	Natural increase*	Net movement outwards	Percentage of increase lost by migration
1871-1881	1,359,190	104,350	158,724	152
1881-1891	1,304,816	71,910	140,670	196
1891-1901	1,236,056	68,634	67,738	99
1901-1911	1,236,952	78,996	65,417	83
1911-1926	1,250,531	113,603	107,573†	95
1926-1937	1,256,561	80,835	57,651	71
1937-1951	1,279,745	158,443	67,267†	42
1951-1961	1,370,921	146,349	92,228	63
1961-1966	1,425,042	97,479	37,751‡	39

\* Excess of births over deaths.

† Including deaths in H.M. Forces and Mercantile Marine which occurred outside Northern Ireland.

‡ Provisional.

It is estimated that during the year ended 30th June, 1966 the net outward migration amounted to 7,841 persons which represents 46.6 per cent. of the natural increase (16,841) during that period.

## METEOROLOGY

The following report on the weather experienced in Northern Ireland during 1966 is furnished by the Director-General of the Meteorological Office through his Climatological Services and Meteorological Public Records Office in Belfast. Where the term "average" is used it refers to the standard 35-year period, 1916-50, for rainfall and to the standard 30-year period, 1931-60, in respect of temperature and sunshine.

The mean temperature over the year as a whole was 0.3°C below average: it was colder than average in most months, the exceptions being February, March, June, September and December.

Sunshine for the year was on the whole below average although six months were above average. July and October were notably above average while January, February and April were markedly below average.

Rainfall for the year, over Northern Ireland as a whole, was above average at 113 per cent. February, June and December were wet months which considerably influenced the annual figure. July, January and August had well below average, July being little over half (53 per cent.) of the normal.

Tables on pages 44 and 45 give data in respect of certain stations. Columns 2 and 3 give the highest and lowest air temperature recorded on any date during the appropriate month, whilst columns 4 and 5 give the mean of the daily maxima and minima. The table on page 45 gives also data related to Northern Ireland as a whole, based upon a selection of representative stations appropriate to the Meteorological element and not necessarily those whose data are published on the preceding pages. This information smooths out variations experienced by various parts of the Province and therefore presents a generalised overall picture. The "highest" and "lowest" temperatures, however, refer to values received from around sixty temperature recording stations in the Province, and are not restricted to the six stations whose data are given in preceding tables. Temperature data are given in the Centigrade scale: to convert actual values to Fahrenheit multiply the Centigrade value by 9, divide the resultant by 5, then add 32.0. To convert "difference from average temperature" in the Centigrade scale to Fahrenheit,  $1.0^{\circ} = 1.8^{\circ}\text{F}$ .

A brief summary of general conditions each month is given below: more detailed statements appear in the Quarterly Returns:—

**January:** A dry, dull month with rainfall about 65 per cent. of average and sunshine little over 60 per cent. Temperatures were about or a little below average. Snow fell on up to 6 days in inland districts.

**February:** A wet, mild month with rainfall twice the normal. At Tullymore Park Forest 14.20 inches, 370 per cent of average was recorded. Temperatures were up to 1°C above average and only a few occasions of air frost were recorded. Sunshine was only 58 per cent. of average.

**March:** A mild month with average rainfall and about or a little below average sunshine. Air frost was uncommon.

**April:** A cold month, wet in the south and east with about thrice the average rainfall in County Down but much drier in the north and west with about 70 per cent. of average in County Londonderry. Sunshine was about 60 per cent. of average and temperatures were well below normal being mainly about 1.5°C below average. Wintry precipitation fell on about five occasions.

**May:** Rather wet with rainfall about 130 per cent. of average. Temperatures were about average and sunshine a little above.

**June:** A wet, mild month with 167 per cent. of average rainfall. Temperatures were about 1°C above average and sunshine was about 80 per cent. of the normal.

**July:** A dry, sunny but quite cool month. Rainfall was little over half the monthly normal while sunshine was above average everywhere being generally about 115 per cent. Temperatures were up to 1°C below average.

**August:** A dry and rather cool month, with sunshine a little above average. Rainfall was 69 per cent. of average while temperatures were 1°C to 1.5°C below average.

**September:** Rainfall and sunshine were a little below average while temperatures were a little above.

**October:** A cool, sunny month on the whole. Temperatures were about 1°C below average and sunshine was 123 per cent. of average. Inland districts had about 3 days with air frost. Rainfall was a little above average.

**November:** Again a cool but quite sunny month with temperatures up to 2°C below average and sunshine above average. Rainfall was average. There were about 8 days of air frost in inland districts.

**December:** A wet, mild month with less than 4 days air frost in all districts. Temperatures were a little above average and sunshine a little below. Rainfall was 149 per cent. of average for the Province as a whole.

TABLE X. Northern Ireland: Air temperature, rainfall and sunshine recorded at seven stations during the year, 1966 and general values for the Province as a whole (final values\*).

BALLYKELLY											
MONTH	Air temperatures						Rainfall			Sunshine	
	Highest	Lowest	Mean daily maximum	Mean daily minimum	Daily mean	Difference from average	Total	Percentage of average	No. of days	Daily mean	Percentage of average
	°C.	°C.	°C.	°C.	°C.	°C.	mm.	%		hr.	%
January	13.4	-5.5	6.2	2.0	4.1	-0.3	30	32	11	1.05	65
February	12.6	-0.3	7.4	3.6	5.5	+0.7	79	123	22	1.91	71
March	14.0	-1.8	10.4	4.9	7.7	+1.2	88	159	23	3.15	87
April	20.6	-4.3	9.9	4.0	6.9	-1.3	45	74	13	3.39	65
May	21.4	3.0	14.9	6.8	10.9	+0.2	57	96	19	6.90	107
June	21.0	6.8	17.7	11.2	14.5	+0.9	116	191	18	3.59	63
July	20.2	7.0	17.1	11.2	14.1	-0.5	38	45	21	4.44	101
August	20.1	1.8	17.3	9.4	13.3	-1.4	53	60	14	5.36	115
September	21.7	3.4	16.7	10.1	13.4	+0.5	60	71	16	3.62	92
October	17.1	-0.1	12.8	6.1	9.5	-0.7	88	89	24	3.43	123
November	11.6	-5.5	8.4	3.1	5.7	-1.4	88	94	21	2.14	105
December	12.3	-3.2	7.9	4.0	5.9	+0.3	154	158	28	1.07	85
YEAR	21.7	-5.5	12.2	6.4	9.3	-0.1	896	95	230	3.35	91

GARVAGH (Moneydig)											
MONTH	Highest	Lowest	Mean daily maximum	Mean daily minimum	Daily mean	Difference from average	Total	Percentage of average	No. of days	Daily mean	Percentage of average
	°C.	°C.	°C.	°C.	°C.	°C.	mm.	%		hr.	%
January	11.3	-6.8	5.4	1.3	3.3	-0.4	61	58	14	—	—
February	12.1	-1.4	6.9	2.8	4.9	+0.7	98	136	23	—	—
March	13.8	-1.8	10.5	3.9	7.2	+1.2	107	160	24	—	—
April	18.8	-4.8	9.5	3.4	6.5	-1.4	44	65	15	—	—
May	21.6	1.5	14.8	5.5	10.1	-0.3	94	134	21	—	—
June	23.1	3.7	17.8	10.0	13.9	+0.8	114	165	19	—	—
July	20.4	5.4	17.4	9.8	13.6	-0.9	65	66	15	—	—
August	21.6	1.3	17.5	8.5	13.0	-1.3	58	57	15	—	—
September	20.0	4.0	16.6	9.2	12.9	+0.4	83	87	16	—	—
October	17.0	-1.0	12.6	5.2	8.9	-0.6	113	99	26	—	—
November	11.1	-5.2	8.2	2.1	5.1	-1.4	89	84	22	—	—
December	13.0	-3.3	7.2	2.9	5.1	+0.2	179	161	29	—	—
YEAR	23.1	-6.8	12.0	5.4	8.7	-0.3	1,105	103	245	—	—

KILKEEL											
MONTH	Highest	Lowest	Mean daily maximum	Mean daily minimum	Daily mean	Difference from average	Total	Percentage of average	No. of days	Daily mean	Percentage of average
	°C.	°C.	°C.	°C.	°C.	°C.	mm.	%		hr.	%
January	9.5	-3.0	6.5	3.4	4.9	—	69	80	18	0.78	—
February	12.4	0.4	7.4	4.5	5.9	—	152	260	26	1.36	—
March	13.5	-1.4	10.2	4.5	7.3	—	59	106	17	4.36	—
April	15.8	-0.3	8.4	4.6	6.5	—	134	276	23	2.86	—
May	19.7	3.0	13.6	7.0	10.3	—	85	145	20	7.65	—
June	20.4	8.1	16.5	11.2	13.9	—	113	205	20	4.74	—
July	25.0	8.3	18.0	11.2	14.6	—	29	40	15	6.75	—
August	19.1	4.9	16.6	10.8	13.7	—	47	63	18	4.71	—
September	19.2	5.5	16.9	10.6	13.7	—	63	84	15	4.29	—
October	15.6	3.3	12.9	7.1	10.0	—	77	94	16	3.94	—
November	11.9	-0.5	8.7	3.9	6.3	—	77	97	23	2.73	—
December	11.9	-1.1	7.9	4.0	5.9	—	115	130	28	1.60	—
YEAR	25.0	-3.0	12.0	6.9	9.5	—	1,020	122	239	3.84	—

ARMAGH											
MONTH	Highest	Lowest	Mean daily maximum	Mean daily minimum	Daily mean	Difference from average	Total	Percentage of average	No. of days	Daily mean	Percentage of average
	°C.	°C.	°C.	°C.	°C.	°C.	mm.	%		hr.	%
January	11.7	-6.1	6.2	1.8	4.0	-0.1	69	84	15	0.95	60
February	12.8	0.0	7.8	3.4	5.6	+1.0	117	207	27	1.47	63
March	14.4	-2.2	11.6	3.9	7.7	+1.3	61	121	20	4.03	120
April	20.0	-3.3	9.8	3.7	6.7	-1.6	101	193	20	2.96	61
May	23.9	3.3	15.8	6.3	11.1	+0.2	69	116	21	7.08	118
June	22.2	7.8	18.9	11.1	15.0	+1.2	103	168	21	4.68	83
July	25.0	5.0	19.0	10.2	14.6	-0.5	36	43	17	5.29	128
August	20.6	3.9	17.9	9.7	13.8	-1.1	67	78	18	4.13	96
September	22.2	5.6	17.7	10.1	13.9	+1.0	69	92	16	3.54	98
October	16.1	-1.1	12.7	5.4	9.1	-0.8	144	169	21	3.34	122
November	11.1	-3.9	7.9	1.7	4.8	-2.0	85	115	20	2.10	108
December	11.1	-2.2	8.2	2.3	5.3	+0.2	111	140	29	1.31	117
YEAR	25.0	-6.1	12.8	5.8	9.3	-0.1	1,032	122	245	3.42	99

\*Certain values published in Quarterly Returns have been reviewed and corrected values appear in these Tables.



TABLE X. (continued) Northern Ireland: Air temperature, rainfall and sunshine recorded at seven stations during the year, 1966.

ALDERGROVE											
MONTH	Air temperatures						Rainfall			Sunshine	
	Highest	Lowest	Mean daily maximum	Mean daily minimum	Daily mean	Difference from average	Total	Percentage of average	No. of days	Daily mean	Percentage of average
	°C.	°C	°C.	°C.	°C.	°C.	mm.	%		hr.	%
January	11.3	-6.2	5.7	2.1	3.9	+0.2	59	62	15	0.93	64
February	12.0	-0.8	6.9	3.1	5.0	+0.8	121	177	22	1.12	49
March	12.4	-1.9	9.9	3.5	6.7	+0.8	85	148	21	3.13	93
April	18.3	-3.2	9.1	3.4	6.3	-1.6	77	125	16	2.85	57
May	21.7	1.6	14.6	6.2	10.4	-0.1	84	121	18	6.49	103
June	21.1	6.2	17.5	10.7	14.1	-0.8	120	190	18	3.64	61
July	22.8	4.3	17.7	10.3	14.0	-0.7	53	60	18	5.29	120
August	19.4	2.6	17.2	9.7	13.5	-1.0	80	87	15	4.42	101
September	20.6	4.1	16.5	9.8	13.1	+0.4	74	88	16	3.11	87
October	16.0	-1.3	12.0	5.6	8.8	-0.9	109	108	19	3.19	122
November	10.4	-3.6	7.6	2.1	4.9	-1.7	78	86	18	2.15	121
December	10.6	-3.4	6.8	2.9	4.9	0.0	131	132	29	1.00	90
YEAR	22.8	-6.2	11.8	5.8	8.8	-0.3	1,071	110	225	3.13	89

HILLSBOROUGH											
January	11.1	-5.6	5.4	1.8	3.6	-0.1	67	70	14	0.65	42
February	11.7	-0.6	6.8	3.0	4.9	+0.9	150	228	22	0.94	41
March	13.3	-2.2	9.8	3.6	6.7	+1.1	67	124	19	3.16	97
April	17.2	-2.8	8.6	3.1	5.9	-1.7	106	190	19	2.74	57
May	21.7	2.2	14.1	6.1	10.1	+0.1	77	120	21	6.18	100
June	20.6	6.7	17.1	10.6	13.9	+1.0	103	178	30	4.01	66
July	23.9	5.5	17.7	9.9	13.8	-0.5	47	59	15	5.25	116
August	19.4	4.4	16.6	9.4	13.0	-1.2	67	81	15	3.92	89
September	20.0	5.0	16.3	9.7	13.0	+0.7	85	109	17	3.21	88
October	15.0	-0.6	11.4	5.8	8.6	-0.9	118	127	19	3.17	116
November	10.6	-2.8	7.5	2.2	4.9	-1.5	82	98	17	2.01	105
December	11.1	-3.3	7.7	2.4	5.1	+0.3	120	131	27	1.00	100
YEAR	23.9	-5.6	11.6	5.6	8.6	-0.2	1,089	121	225	3.06	86

CASTLE ARCHDALE											
January	11.7	-8.3	5.9	0.7	3.3	-0.8	71	69	18	1.17	71
February	11.7	-1.7	7.2	2.6	4.9	+0.4	134	182	25	1.56	64
March	12.2	-2.2	10.1	3.7	6.9	+0.8	88	138	23	3.49	106
April	18.9	-4.4	9.4	3.2	6.3	-1.7	77	124	19	3.05	64
May	22.8	2.2	14.1	5.6	9.9	-0.8	101	158	20	6.73	109
June	22.2	5.0	17.6	10.3	13.9	+0.6	118	170	23	4.06	73
July	23.9	3.3	17.2	9.8	13.5	-1.1	54	58	20	4.76	111
August	20.6	1.7	17.5	8.9	13.2	-1.3	51	50	15	4.80	108
September	20.6	3.9	16.7	9.8	13.3	+0.4	92	99	16	4.00	109
October	16.1	-2.8	12.3	4.5	8.4	-1.4	83	77	24	3.51	130
November	11.1	-5.6	7.7	1.7	4.7	-2.1	114	111	23	2.45	124
December	11.7	-2.2	8.1	2.1	5.1	0.0	193	180	30	1.06	79
YEAR	23.9	-8.3	12.0	5.2	8.6	-0.6	1,176	113	256	3.49	99

GENERAL VALUES FOR NORTHERN IRELAND AS A WHOLE											
January	13.4	-8.3	5.9	1.6	3.7	-0.3	71	64	15	0.95	61
February	13.3	-2.8	7.2	3.1	5.1	+0.7	152	200	24	1.40	58
March	14.4	-4.8	10.5	4.0	7.3	+1.1	91	140	22	3.39	101
April	20.9	-6.1	9.5	3.5	6.5	-1.5	94	139	18	3.00	61
May	23.9	0.5	14.8	6.1	10.5	-0.2	94	130	20	6.68	107
June	24.4	2.2	17.9	10.7	14.3	+0.9	119	167	21	4.00	69
July	25.6	2.8	17.7	10.3	14.0	-0.7	51	53	19	5.01	115
August	21.7	-1.1	17.5	9.2	13.3	-1.2	71	69	16	4.53	102
September	22.2	1.1	16.8	9.8	13.3	+0.5	79	82	16	3.50	95
October	18.3	-3.3	12.5	5.4	8.9	-0.9	125	111	21	3.33	123
November	12.2	-7.8	8.0	2.1	5.1	-1.7	104	101	20	2.17	113
December	13.0	-7.2	7.6	2.8	5.2	+0.1	165	149	29	1.13	94
YEAR	24.6	-8.3	12.2	5.7	8.9	-0.3	1,216	113	241	3.26	93

## ADMINISTRATION

**Introductory** The administrative functions of the office of the Registrar General comprise the registration of births, deaths, marriages and adoptions, and the provision or supervision of machinery for dealing with preliminaries to marriages other than those according to the rites of the Roman Catholic Church.

**Buildings licensed or registered for marriages** The numbers of places of worship (other than those belonging to the Roman Catholic Church) in which marriages could be solemnised, as at 31st December in each of the years 1963, 1964, 1965 and 1966 were as follows:

<i>Denomination</i>	<i>1963</i>	<i>1964</i>	<i>1965</i>	<i>1966</i>
Church of Ireland . . . .	410	413	414	415
Presbyterian . . . . .	510	509	512	513
Methodist . . . . .	160	159	159	160
Others . . . . .	263	263	269	278
<b>TOTAL</b>	<b>1,343</b>	<b>1,344</b>	<b>1,354</b>	<b>1,366</b>

**State of registration** The measures adopted for particulars of births notified under the Notification of Births Act, 1907, to be furnished to registrars in the two county boroughs have continued to be of value in securing the registration of a number of births which had not been registered within the prescribed period of 6 weeks.

Births and deaths not registered within a year of their occurrence can be recorded only with the authority of the Registrar General. During 1966 such authority was granted for the registration of 25 births, as compared with 39 in 1965 and 38 in 1964. The registration of 11 deaths was authorised as compared with 12 in 1965 and 18 in 1964.

**Legitimacy Acts (N.I.), 1928 to 1961** Under these Acts an illegitimate child whose parents have married is, subject to certain conditions, legitimated, and the Registrar General is empowered to authorise the re-registration of the birth. During 1966 the re-registration of the births of 137 children was authorised under these Acts, the comparative figures for 1965 and 1964 being 143 and 153 respectively.

**Adoption of Children Act (N.I.), 1950** Registers of children adopted under the provisions of the above Act and of the previous Adoption Act of 1929 are kept in the General Register Office, to which the adoption orders made by the Courts are transmitted. A certified copy of an entry in the Adopted Children Register is evidence of adoption, and is also evidence of the date of birth of the adopted child. The children whose adoptions were recorded in the Adopted Children Registers during 1966 numbered 408 whilst the figures for 1965 and 1964 were 437 and 400 respectively.

**Searches and certificates** The original records of live births, deaths, and marriages registered in Northern Ireland are, in general, in the custody of local registration officers, who issue annually therefrom many thousands of certificates. An indication of the extent to which Government Departments and the public have utilised the facilities for searching in the indexes and obtaining certificates from records in the General Register Office for

Northern Ireland (including the Adopted Children Register) is afforded by the following statement:

YEAR	OFFICIAL		PAID			
	Searches	Certificates	Searches	Certificates		Fees Received
				Full	Short	
1927	56	29	109	112	—	£ 19 9 0
1937	94	88	363	290	—	55 2 0
1951	222	220	1,683	1,609	1,270	317 0 6
*1957	319	305	2,278	2,498	1,855	702 12 0
1958	421	382	2,420	2,331	1,678	673 6 6
1959	536	521	2,405	2,256	1,638	657 1 6
1960	449	441	2,631	2,783	1,864	779 8 0
1961	382	375	2,884	2,944	1,907	826 17 0
1962	439	433	3,098	3,362	2,131	928 3 6
1963	462	450	2,979	3,505	2,377	955 13 0
1964	476	472	2,871	3,424	2,459	937 9 6
1965	498	493	3,198	3,682	2,663	1,017 7 0
*1966	352	357	3,959	4,456	3,156	1,587 14 0

\*Fees for certificates and searches were increased with effect from the 21st April, 1956 and the 1st April 1966.

**Verifications** Requests for the verification of particulars of events registered are received from Government Departments in connection with claims for pensions, etc. During the year the number of cases dealt with was 11,196 out of which 5,280 were checked from the records in the General Register Office and 5,916 events (where records were not available at that office) were referred to local registration officers.



*Abstracts  
of Marriages, Births and Deaths  
Registered in Northern Ireland  
during the year 1966*

### ABSTRACT 1. Northern Ireland: Marriages by area and month of registration, 1966

AREA	Year	January	February	March	April	May	June	July	August	Sept- ember	Oct- ober	Nov- ember	Dec- ember
NORTHERN IRELAND	10,735	491	769	1,215	899	429	895	1,109	1,206	1,634	1,023	497	568
BELFAST COUNTY BOROUGH	3,569	168	282	469	267	155	281	330	324	534	397	155	207
LONDONDERRY COUNTY BOROUGH	434	29	46	21	44	16	27	42	65	62	35	20	27
ANTRIM	2,137	103	146	282	182	81	171	207	218	350	179	106	112
ARMAGH	878	37	71	89	69	37	86	98	110	134	69	32	46
DOWN	1,705	76	94	200	155	57	155	179	192	265	162	87	83
FERMANAGH	304	12	19	26	33	6	29	30	50	42	36	13	8
LONDONDERRY*	800	28	54	62	64	44	65	106	89	119	74	43	52
TYRONE	908	38	57	66	85	33	81	117	158	128	71	41	33

\* Excluding County Borough.

### ABSTRACT 2. Northern Ireland: Conjugal condition of persons contracting marriages, 1966.

AREA	Rate per 1,000 popu- lation	Total	Marriages contracted between									Marriages of	
			Bachelors and spinsters	Bachelors and widows	Widowers and spinsters	Widowers and widows	Divorced men and spinsters	Divorced women and bachelors	Divorced men and divorced women	Divorced men and widows	Divorced women and widows	Divorced men	Divorced women
NORTHERN IRELAND	7.3	10,735	10,233	90	138	104	76	60	13	3	18	92	91
BELFAST COUNTY BOROUGH	8.9	3,569	3,350	30	52	40	42	39	8	1	7	51	54
LONDONDERRY COUNTY BOROUGH	7.9	434	421	2	4	3	2	1	1			3	2
ANTRIM	7.0	2,137	2,064	17	25	13	9	4	1	2	2	12	7
ARMAGH	7.1	878	849	6	11	6	3	3				3	3
DOWN	6.0	1,705	1,597	15	31	27	15	10	3		7	18	20
FERMANAGH	5.9	304	299	1	2	1		1					1
LONDONDERRY*	6.7	800	766	15	5	6	4	2			2	4	4
TYRONE	6.7	908	887	4	8	8	1					1	
N. Ireland: Percentage of total marriages	—	100	95.32	0.84	1.28	0.97	0.71	0.56	0.12	0.03	0.17	0.86	0.85

\* Excluding County Borough.

### ABSTRACT 3. Northern Ireland: Ages of men at marriage, 1966.

AREA	Average age	All ages	16—	17—	18—	19—	20—	Under 21 years	21—	25—	30—	35—	40—	45—	50—	55—	60—	65—	70—	75—	80 and over	Not stated
NORTHERN IRELAND	26.97	10,735	7	60	173	444	668	1,352	4,349	2,884	916	505	279	151	113	67	55	36	13	7	5	3
BELFAST COUNTY BOROUGH	25.75	3,569	2	36	77	190	274	579	1,556	843	247	129	79	35	33	20	21	15	7	3	2	.
LONDONDERRY COUNTY BOROUGH	24.74	434	.	5	9	22	36	72	208	101	22	13	9	5	2	.	1	1	.	.	.	.
ANTRIM	26.63	2,137	4	7	31	79	127	248	890	613	178	81	52	31	20	8	7	6	1	1	.	1
ARMAGH	27.00	878	.	3	12	21	55	91	337	239	94	55	32	7	11	3	6	2	.	1	.	.
DOWN	27.40	1,705	1	6	22	62	88	179	663	457	159	90	43	26	25	26	17	6	2	2	.	.
FERMANAGH	29.06	304	.	.	.	6	7	13	91	104	36	33	8	10	2	2	1	1	.	1	2	.
LONDONDERRY*	27.10	800	.	2	12	43	40	97	295	213	82	46	29	16	11	6	.	4	1	.	.	.
TYRONE	27.44	908	.	1	10	21	41	73	309	304	98	58	27	21	9	2	2	1	2	1	.	.

\* Excluding County Borough.

684

51

### ABSTRACT 4. Northern Ireland: Ages of women at marriage, 1966.

AREA	Average age	All ages	16—	17—	18—	19—	20—	Under 21 years	21—	25—	30—	35—	40—	45—	50—	55—	60—	65—	70—	75—	80 and over	Not stated
NORTHERN IRELAND	24.43	10,735	110	317	647	1,083	1,105	3,262	4,407	1,741	569	290	189	105	82	33	27	20	8	1	.	1
BELFAST COUNTY BOROUGH	23.73	3,569	40	121	229	407	386	1,183	1,508	477	148	84	58	36	34	12	14	13	2	.	.	.
LONDONDERRY COUNTY BOROUGH	22.65	434	4	18	27	65	55	169	175	57	12	13	2	3	2	.	1	.	.	.	.	.
ANTRIM	23.63	2,137	21	65	149	226	224	685	861	348	117	42	36	23	11	7	4	1	2	.	.	.
ARMAGH	24.38	878	11	20	43	74	68	216	373	158	65	33	16	6	2	4	3	1	.	1	.	.
DOWN	24.59	1,705	10	47	98	136	174	465	697	287	97	64	37	23	18	8	4	4	1	.	.	.
FERMANAGH	24.74	304	4	4	12	25	21	66	127	72	24	6	4	2	1	.	1	.	.	.	1	.
LONDONDERRY*	23.93	800	14	26	45	81	86	252	296	138	56	26	19	6	5	1	.	.	1	.	.	.
TYRONE	24.26	908	6	16	44	69	91	226	370	204	50	22	17	6	9	1	.	1	2	.	.	.

\* Excluding County Borough.

**ABSTRACT 5. Northern Ireland: Age and conjugal condition of persons married in the year 1966.**

**Men**

Age last birthday	All men	All bachelors	All widowers	All divorced men	Bachelors who married			Widowers who married			Divorced men who married		
					Spinsters	Widows	Divorced women	Spinsters	Widows	Divorced women	Spinsters	Widows	Divorced women
<b>All Ages</b>	<b>10,735</b>	<b>10,383</b>	<b>260</b>	<b>92</b>	<b>10,233</b>	<b>90</b>	<b>60</b>	<b>138</b>	<b>104</b>	<b>18</b>	<b>76</b>	<b>3</b>	<b>13</b>
16	7	7	.	.	7	.	.	.	.	.	.	.	.
17	60	60	.	.	60	.	.	.	.	.	.	.	.
18	173	173	.	.	173	.	.	.	.	.	.	.	.
19	444	444	.	.	444	.	.	.	.	.	.	.	.
20	668	668	.	.	667	1	.	.	.	.	.	.	.
<b>under 21</b>	<b>1,352</b>	<b>1,352</b>	.	.	<b>1,351</b>	<b>1</b>	.	.	.	.	.	.	.
21	1,002	1,002	.	.	1,002	.	.	.	.	.	.	.	.
22	1,199	1,199	.	.	1,197	1	1	.	.	.	.	.	.
23	1,138	1,137	.	1	1,133	1	3	.	.	.	.	.	1
24	1,010	1,008	1	1	1,003	3	2	1	.	.	1	.	.
<b>21-24</b>	<b>4,349</b>	<b>4,346</b>	<b>1</b>	<b>2</b>	<b>4,335</b>	<b>5</b>	<b>6</b>	<b>1</b>	.	.	<b>1</b>	.	<b>1</b>
25	814	813	.	1	808	.	5	.	.	.	1	.	.
26	705	697	3	5	694	1	2	3	.	.	5	.	.
27	555	550	1	4	542	5	3	1	.	.	3	.	1
28	454	449	2	3	444	2	3	2	.	.	3	.	.
29	356	351	3	2	345	2	4	3	.	.	2	.	.
<b>25-29</b>	<b>2,884</b>	<b>2,860</b>	<b>9</b>	<b>15</b>	<b>2,833</b>	<b>10</b>	<b>17</b>	<b>9</b>	.	.	<b>14</b>	.	<b>1</b>
30	275	271	1	3	264	5	2	1	.	.	2	.	1
31	196	189	1	6	185	2	2	1	.	.	6	.	.
32	179	178	.	1	175	2	1	.	.	.	1	.	.
33	148	142	2	4	138	2	2	1	.	1	4	.	.
34	118	116	1	1	114	2	.	1	.	.	1	.	.
<b>30-34</b>	<b>916</b>	<b>896</b>	<b>5</b>	<b>15</b>	<b>876</b>	<b>13</b>	<b>7</b>	<b>4</b>	.	<b>1</b>	<b>14</b>	.	<b>1</b>
35	110	103	7	.	97	4	2	5	1	1	.	.	.
36	119	108	2	9	105	2	1	2	.	.	7	.	2
37	108	99	.	9	93	3	3	.	.	.	8	.	1
38	79	75	1	3	71	1	3	1	.	.	3	.	.
39	89	82	5	2	77	3	2	5	.	.	2	.	.
<b>35-39</b>	<b>505</b>	<b>467</b>	<b>15</b>	<b>23</b>	<b>443</b>	<b>13</b>	<b>11</b>	<b>13</b>	<b>1</b>	<b>1</b>	<b>20</b>	.	<b>3</b>
40	66	54	5	7	47	4	3	4	.	1	5	.	2
41	60	53	3	4	50	3	.	2	1	.	4	.	.
42	53	46	5	2	41	4	1	4	1	.	.	.	2
43	62	51	9	2	45	4	2	4	5	.	.	1	1
44	38	32	6	.	28	2	2	4	2	.	.	.	.
<b>40-44</b>	<b>279</b>	<b>236</b>	<b>28</b>	<b>15</b>	<b>211</b>	<b>17</b>	<b>8</b>	<b>18</b>	<b>9</b>	<b>1</b>	<b>9</b>	<b>1</b>	<b>5</b>



45	41	28	9	4	23	4	1	4	4	1	4	.	.
46	36	25	8	3	21	1	3	3	4	1	3	.	.
47	27	24	2	1	17	4	3	2	.	.	1	.	.
48	25	20	4	1	19	1	.	2	2	.	1	.	.
49	22	14	5	3	12	2	.	5	.	.	1	1	1
45-49	151	111	28	12	92	12	7	16	10	2	10	1	1
50	29	19	10	.	17	2	.	5	4	1	.	.	.
51	23	14	8	1	10	4	.	5	2	1	.	.	.
52	21	13	6	2	11	1	1	3	2	1	2	.	.
53	22	16	6	.	13	3	.	2	4	.	.	.	.
54	18	6	12	.	6	.	.	7	5	.	.	.	.
50-54	113	68	42	3	57	10	1	22	17	3	3	.	.
55	15	7	7	1	5	1	1	4	3	.	1	.	.
56	15	8	5	2	6	2	.	1	1	3	2	.	.
57	14	4	9	1	4	.	.	5	2	2	1	.	.
58	18	4	13	1	4	.	.	6	3	4	1	.	.
59	5	2	3	.	2	.	.	2	1	.	.	.	.
55-59	67	25	37	5	21	3	1	18	10	9	4	1	.
60	8	4	4	.	3	1	.	2	2	.	.	.	.
61	8	1	7	.	.	1	1	3	4	.	.	.	.
62	14	4	10	.	3	1	.	4	6	.	.	.	.
63	15	5	9	1	2	2	1	4	4	1	.	.	.
64	10	1	9	.	1	.	.	6	3	.	.	.	.
60-64	55	15	39	1	9	4	2	19	19	1	.	.	1
65	5	.	5	.	.	.	.	1	4	.	.	.	.
66	11	1	9	1	1	.	.	4	5	.	1	.	.
67	7	1	6	.	1	.	.	1	5	.	.	.	.
68	6	.	6	.	.	.	.	2	4	.	.	.	.
69	7	2	5	.	.	2	.	3	2	.	.	.	.
65-69	36	4	31	1	2	2	.	11	20	.	1	.	.
70	5	.	5	.	.	.	.	1	4	.	.	.	.
71	1	.	1	.	.	.	.	.	1	.	.	.	.
72	2	.	2	.	.	.	.	2	.	.	.	.	.
73	3	.	3	.	.	.	.	.	3	.	.	.	.
74	2	.	2	.	.	.	.	.	2	.	.	.	.
70-74	13	.	13	.	.	.	.	3	10	.	.	.	.
75	2	.	2	.	.	.	.	1	1	.	.	.	.
76	1	.	1	.	.	.	.	.	1	.	.	.	.
77	1	.	1	.	.	.	.	.	1	.	.	.	.
78	3	.	3	.	.	.	.	2	1	.	.	.	.
79	.	.	.	.	.	.	.	.	.	.	.	.	.
75-79	7	.	7	.	.	.	.	3	4	.	.	.	.
80 and over	5	.	5	.	.	.	.	1	4	.	.	.	.
Not stated	3	3	.	.	3	.	.	.	.	.	.	.	.

ABSTRACT 5 (continued). Northern Ireland: Age and conjugal condition of persons married in the year 1966.

Women

Age last birthday	All women	All spinsters	All widows	All divorced women	Spinsters who married			Widows who married			Divorced women who married		
					Bachelors	Widowers	Divorced men	Bachelors	Widowers	Divorced men	Bachelors	Widowers	Divorced men
All Ages	10,735	10,447	197	91	10,233	138	76	90	104	3	60	18	13
16	110	110	.	.	110	.	.	.	.	.	.	.	.
17	317	317	.	.	316	.	1	.	.	.	.	.	.
18	647	647	.	.	643	1	3	.	.	.	.	.	.
19	1,083	1,083	.	.	1,081	2	.	.	.	.	.	.	.
20	1,105	1,105	.	.	1,100	1	4	.	.	.	.	.	.
under 21	3,262	3,262	.	.	3,250	4	8	.	.	.	.	.	.
21	1,411	1,411	.	.	1,405	2	4	.	.	.	.	.	.
22	1,244	1,241	1	2	1,238	1	2	1	.	.	2	.	.
23	1,002	1,000	2	.	996	1	3	2	.	.	.	.	.
24	750	744	2	4	737	3	4	2	.	.	2	.	2
21-24	4,407	4,396	5	6	4,376	7	13	5	.	.	4	.	2
25	534	531	2	1	519	6	6	2	.	.	1	.	.
26	447	442	1	4	432	5	5	1	.	.	3	.	1
27	311	306	1	4	298	3	5	1	.	.	3	1	.
28	247	239	4	4	237	.	2	4	.	.	3	.	1
29	202	189	4	9	187	.	2	4	.	.	7	.	2
25-29	1,741	1,707	12	22	1,673	14	20	12	.	.	17	1	4
30	194	186	4	4	170	9	7	4	.	.	3	1	.
31	111	105	1	5	105	.	.	1	.	.	3	1	1
32	104	94	6	4	89	5	.	5	1	.	4	.	.
33	95	89	3	3	85	1	3	2	1	.	3	.	.
34	65	62	.	3	57	2	3	.	.	.	2	1	.
30-34	569	536	14	19	506	17	13	12	2	.	15	3	1
35	70	65	3	2	63	1	1	1	2	.	1	.	1
36	69	60	1	8	53	3	4	1	.	.	6	1	1
37	55	49	4	2	43	6	.	4	.	.	1	1	.
38	45	43	2	.	38	2	3	2	.	.	.	.	.
39	51	44	5	2	39	3	2	3	2	.	1	.	1
35-39	290	261	15	14	236	15	10	11	4	.	9	2	3
40	41	37	3	1	32	2	3	2	1	.	.	1	.
41	40	30	7	3	26	4	.	6	1	.	2	1	.
42	40	33	4	3	26	6	1	1	3	.	2	1	.
43	41	30	9	2	26	2	2	4	4	1	2	.	.
44	27	17	6	4	14	2	1	3	2	1	1	1	2
40-44	189	147	29	13	124	16	7	16	11	2	7	4	2

45	26	14	8	4	8	4	2	5	3	.	1	3	.
46	26	17	5	4	9	8	.	3	2	.	2	2	.
47	11	7	2	2	5	2	.	2	1	.	1	1	.
48	17	11	6	.	8	3	.	3	3	.	.	.	.
49	25	17	7	1	8	8	1	3	4	.	1	.	.
45-49	105	66	28	11	38	25	3	16	12	.	5	6	.
50	16	11	5	.	6	5	.	2	3	.	.	.	.
51	17	9	8	.	2	7	.	2	5	1	.	.	.
52	19	8	11	.	5	2	1	4	7	.	.	.	.
53	14	9	5	.	3	6	.	1	4	.	.	.	.
54	16	8	5	3	3	4	1	1	4	.	1	1	1
50-54	82	45	34	3	19	24	2	10	23	1	1	1	1
55	6	1	4	1	1	.	.	.	4	.	1	.	.
56	10	2	8	.	2	.	.	1	7	.	.	.	.
57	5	3	2	.	1	2	.	.	2	.	.	.	.
58	5	3	2	.	2	1	.	1	1	.	.	.	.
59	7	3	4	.	.	3	.	.	4	.	.	.	.
55-59	33	12	20	1	6	6	.	2	18	.	1	.	.
60	7	2	4	1	.	2	.	2	2	.	1	.	.
61	9	2	6	1	1	1	.	2	4	.	.	1	.
62	5	3	2	.	1	2	.	.	2	.	.	.	.
63	4	1	3	.	1	.	.	.	3	.	.	.	.
64	2	1	1	.	1	.	.	.	1	.	.	.	.
60-64	27	9	16	2	4	5	.	4	12	.	1	1	.
65	8	1	7	.	.	1	.	2	5	.	.	.	.
66	2	1	1	.	.	1	.	.	1	.	.	.	.
67	4	1	3	.	.	1	.	.	3	.	.	.	.
68	4	.	4	.	.	.	.	.	4	.	.	.	.
69	2	.	2	.	.	.	.	.	2	.	.	.	.
65-69	20	3	17	.	.	3	.	2	15	.	.	.	.
70	2	.	2	.	.	.	.	.	2	.	.	.	.
71	1	.	1	.	.	.	.	.	1	.	.	.	.
72	1	.	1	.	.	.	.	.	1	.	.	.	.
73	2	1	1	.	.	1	.	.	1	.	.	.	.
74	2	1	1	.	.	1	.	.	1	.	.	.	.
70-74	8	2	6	.	.	2	.	.	6	.	.	.	.
75	.	.	.	.	.	.	.	.	.	.	.	.	.
76	1	.	1	.	.	.	.	.	1	.	.	.	.
77	.	.	.	.	.	.	.	.	.	.	.	.	.
78	.	.	.	.	.	.	.	.	.	.	.	.	.
79	.	.	.	.	.	.	.	.	.	.	.	.	.
75-79	1	.	1	.	.	.	.	.	1	.	.	.	.
80 and over	.	.	.	.	.	.	.	.	.	.	.	.	.
Not stated	1	1	.	.	1	.	.	.	.	.	.	.	.

ABSTRACT 6. Northern Ireland: Ages in combination of men and women at marriage, 1966.

		AGES OF WIVES																		Total hus- bands		
		16—	17—	18—	19—	20—	21—	25—	30—	35—	40—	45—	50—	55—	60—	65—	70—	75—	80 and over			
AGES OF HUSBANDS	16—	2	2	2	1	.	.	.	.	.	.	.	.	.	.	.	.	.	.	7	16—	AGES OF HUSBANDS
	17—	12	19	13	7	8	1	.	.	.	.	.	.	.	.	.	.	.	.	60	17—	
	18—	21	34	46	34	18	19	1	.	.	.	.	.	.	.	.	.	.	.	173	18—	
	19—	19	69	100	119	67	65	5	.	.	.	.	.	.	.	.	.	.	.	444	19—	
	20—	19	53	99	169	135	176	17	.	.	.	.	.	.	.	.	.	.	.	668	20—	
	21—	28	114	320	602	640	2,254	346	36	6	3	.	.	.	.	.	.	.	.	4,349	21—	
	25—	6	23	58	125	204	1,507	825	112	19	3	2	.	.	.	.	.	.	.	2,884	25—	
	30—	2	2	7	15	22	296	353	166	44	7	1	1	.	.	.	.	.	.	916	30—	
	35—	1	1	2	10	8	65	133	141	95	37	9	2	1	.	.	.	.	.	505	35—	
	40—	.	.	.	.	3	16	41	75	66	50	17	7	4	.	.	.	.	.	279	40—	
AGES OF HUSBANDS	45—	.	.	.	.	.	4	14	27	31	43	23	7	1	.	1	.	.	.	151	45—	
	50—	.	.	.	.	.	3	3	9	18	29	23	25	2	.	1	.	.	.	113	50—	
	55—	.	.	.	.	.	.	2	3	9	10	20	15	3	.	2	.	.	.	67	55—	
	60—	.	.	.	.	.	.	.	.	2	6	7	14	10	12	4	.	.	.	55	60—	
	65—	.	.	.	.	.	1	.	.	.	1	2	8	9	9	5	1	.	.	36	65—	
	70—	.	.	.	.	.	.	.	.	.	.	.	2	2	2	4	3	.	.	13	70—	
	75—	.	.	.	.	.	.	.	.	.	.	1	1	1	.	2	2	.	.	7	75—	
	80 and over	.	.	.	.	.	.	.	.	.	.	.	.	.	1	1	2	1	.	5	80 and over	
	Not stated	.	.	.	1	.	.	1	.	.	.	.	.	.	.	.	.	.	1	3	Not stated	
	Total wives		110	317	647	1,083	1,105	4,407	1,741	569	290	189	105	82	33	27	20	8	1	.	1	10,735

# **ABSTRACT 7. Northern Ireland: Live births in each of the four quarters, 1966.**

AREA	PERSONS					MALES					FEMALES				
	Total	Quarter ended the last day of				Total	Quarter ended the last day of				Total	Quarter ended the last day of			
		March	June	Sept.	Dec.		March	June	Sept.	Dec.		March	June	Sept.	Dec.
NORTHERN IRELAND	33,228	8,226	8,740	8,621	7,641	17,333	4,304	4,594	4,518	3,917	15,895	3,922	4,146	4,103	3,724
BELFAST COUNTY BOROUGH	8,316	2,150	2,128	2,094	1,944	4,296	1,128	1,121	1,068	979	4,020	1,022	1,007	1,026	965
LONDONDERRY COUNTY BOROUGH	1,378	408	411	409	350	821	200	235	215	171	757	208	176	194	179
ANTRIM	7,301	1,783	1,898	1,917	1,703	3,845	941	1,031	998	875	3,456	842	867	919	828
ARMAGH	2,956	725	812	740	679	1,528	393	431	372	332	1,428	332	381	368	347
DOWN	5,795	1,370	1,533	1,562	1,330	3,047	737	780	834	696	2,748	633	753	728	634
FERMANAGH	967	233	259	254	221	483	110	130	130	113	484	123	129	124	108
LONDONDERRY*	3,032	750	813	796	673	1,599	396	425	423	355	1,433	354	388	373	318
TYRONE	3,283	807	886	849	741	1,714	399	441	478	396	1,569	408	445	371	345

\*Excluding County Borough.

57

# **ABSTRACT 8. Northern Ireland: Deaths in each of the four quarters, 1966.**

AREA	PERSONS					MALES					FEMALES				
	Total	Quarter ended the last day of				Total	Quarter ended the last day of				Total	Quarter ended the last day of			
		March	June	Sept.	Dec.		March	June	Sept.	Dec.		March	June	Sept.	Dec.
NORTHERN IRELAND	16,441	5,663	3,728	3,226	3,824	8,659	2,933	1,978	1,744	2,004	7,782	2,730	1,750	1,482	1,820
BELFAST COUNTY BOROUGH	5,083	1,837	1,100	946	1,200	2,575	922	568	493	592	2,508	915	532	453	608
LONDONDERRY COUNTY BOROUGH	580	196	151	100	133	295	94	73	55	73	285	102	78	45	60
ANTRIM	3,114	1,026	734	662	692	1,672	545	391	358	378	1,442	481	343	304	314
ARMAGH	1,279	436	293	235	315	692	238	163	123	168	587	198	130	112	147
DOWN	3,165	1,073	720	634	738	1,674	578	383	337	376	1,491	495	337	297	362
FERMANAGH	602	188	138	132	144	336	103	69	73	91	266	85	69	59	53
LONDONDERRY*	1,162	403	254	227	278	624	195	140	137	152	538	208	114	90	126
TYRONE	1,456	504	338	290	324	791	258	191	168	174	665	246	147	122	150

\*Excluding County Borough.

# ABSTRACT 9. Northern Ireland: Still-births by cause and period of gestation, 1966.

Inter- national Nos. (Y30-Y39)	CAUSE OF STILL-BIRTH	Total	PERIOD OF GESTATION (WEEKS)																			Inert- national Nos. (Y30-Y39)
			28	29	30	31	32	33	34	35	36	37	38	39	40	41	42	43	44	45 and over	Not stat- ed	
	ALL CAUSES	550	17	19	23	28	39	27	40	32	50	31	58	37	81	32	22	6	4	2	2	
Y30, Y31	Acute and chronic diseases in mother . . . . .	13	1	.	.	1	1	.	.	1	3	1	1	1	2	.	1	.	.	.	.	Y30, Y31
Y32.3, .4, Y33	Toxaemias . . . . .	54	1	4	1	8	2	7	2	5	5	3	7	5	3	1	.	.	.	.	.	Y32.3, .4, Y33
Y32.2	Antepartum haemorrhage . . . . .	52	1	1	3	5	8	5	3	5	5	3	2	4	5	.	2	.	.	.	.	Y32.2
Y34, Y37	Difficulties in labour . . . . .	20	.	.	.	1	.	.	.	.	1	1	3	.	2	7	3	1	.	.	1	Y34, Y37
Y36	Placenta <sup>1</sup> and cord condi- tions . . . . .	108	3	1	2	1	5	3	9	6	7	4	8	10	28	11	7	2	1	.	.	Y36
	Congenital malformation of foetus:—																					
Y38.0	Anencephalus . . . . .	84	1	.	5	3	10	7	8	6	10	9	6	4	10	2	3	.	.	.	.	Y38.0
Y38.1	Hydrocephalus . . . . .	29	.	.	.	.	4	1	1	.	3	1	6	4	5	2	2	.	.	.	.	Y38.1
Y38.2	Spina bifida . . . . .	5	.	1	.	.	.	.	1	1	.	1	.	.	.	1	.	.	.	.	.	Y38.2
Y38.3	Other malformation of the central nervous system . . . . .	6	.	.	.	.	.	.	.	.	1	.	3	.	2	.	.	.	.	.	.	Y38.3
Y38.4	Malformation of the cardio- vascular system . . . . .	2	.	.	.	.	1	.	.	.	.	.	.	.	.	1	.	.	.	.	.	Y38.4
Y38.5	Malformation of other speci- fied system or part . . . . .	4	.	.	.	.	.	.	.	.	2	.	1	.	.	.	1	.	.	.	.	Y38.5
Y38.6	Monster . . . . .	.	.	.	.	.	.	.	.	.	.	.	.	.	.	.	.	.	.	.	.	Y38.6
Y38.7	Other and unspecified malformations . . . . .	6	1	.	.	2	.	.	.	.	.	.	1	.	1	1	.	.	.	.	.	Y38.7
Y32.0, .1, .5, Y35, Y39.0 -.3 Y39.4 -.6	Other defined causes . . . . .	46	2	6	3	3	5	2	5	4	4	4	5	1	2	.	.	.	.	.	.	Y32.0, .1, .5, Y35 Y39.0 -.3 Y39.4 -.6
	Ill-defined or unknown causes . . . . .	121	7	6	9	4	3	2	11	4	9	4	15	8	21	6	3	3	3	2	1	

# ABSTRACT 10. Northern Ireland: Ages of the population according to the census of 1961.

AGES	Northern Ireland			Belfast C.B.		Londonderry C.B.		Co. Antrim		Co. Armagh		Co. Down		Co. Fermanagh		Co. Londonderry		Co. Tyrone	
	Persons	Males	Females	Males	Females	Males	Females	Males	Females	Males	Females	Males	Females	Males	Females	Males	Females	Males	Females
Under 1 yr.	30,767	15,874	14,893	4,326	4,051	717	715	3,215	2,861	1,329	1,324	2,805	2,588	497	510	1,409	1,404	1,576	1,440
1 yr.	29,779	15,371	14,408	3,961	3,795	746	689	3,151	2,812	1,349	1,239	2,736	2,571	543	511	1,360	1,279	1,525	1,512
2 yrs.	28,931	14,897	14,034	3,798	3,705	680	641	3,102	2,825	1,245	1,147	2,688	2,481	520	508	1,285	1,314	1,579	1,409
3 "	29,050	14,836	14,214	3,908	3,662	692	656	2,948	2,861	1,313	1,173	2,691	2,621	517	497	1,267	1,217	1,500	1,527
4 "	27,992	14,376	13,616	3,691	3,559	625	651	2,840	2,717	1,249	1,135	2,650	2,520	523	506	1,273	1,165	1,525	1,363
5-9	132,444	68,096	64,348	17,486	16,481	2,901	2,894	13,662	12,867	5,837	5,614	12,344	11,507	2,602	2,490	5,945	5,629	7,319	6,866
10-14	133,171	68,130	65,041	18,337	17,695	2,987	2,761	12,829	12,351	6,023	5,625	12,473	11,725	2,783	2,631	5,732	5,483	6,966	6,770
15-19	120,237	60,287	59,950	17,940	18,815	2,390	2,496	10,872	11,058	5,007	4,884	11,052	10,579	2,311	1,911	4,958	4,754	5,757	5,453
20-24	93,752	46,875	46,877	14,556	15,247	1,882	1,934	8,538	8,940	3,599	3,772	8,519	8,062	1,621	1,321	3,834	3,686	4,326	3,915
25-29	85,239	41,618	43,621	12,164	12,618	1,459	1,720	8,558	9,313	3,375	3,544	7,486	8,230	1,432	1,270	3,405	3,384	3,739	3,542
30-34	86,481	41,582	44,899	11,504	12,496	1,448	1,627	8,846	9,790	3,417	3,678	7,963	8,805	1,440	1,347	3,235	3,350	3,729	3,806
35-39	90,938	43,912	47,026	12,203	13,638	1,394	1,657	9,057	9,675	3,630	3,803	8,722	9,328	1,541	1,522	3,437	3,402	3,928	4,001
40-44	85,067	41,633	43,434	11,495	13,008	1,309	1,649	8,475	8,637	3,276	3,370	8,289	8,598	1,642	1,424	3,145	3,008	4,002	3,740
45-49	87,025	42,098	44,927	12,387	14,481	1,313	1,560	7,901	8,314	3,358	3,654	8,171	8,407	1,667	1,482	3,157	3,107	4,144	3,922
50-54	82,043	39,593	42,450	12,188	14,522	1,250	1,537	7,334	7,630	3,205	3,288	7,504	8,085	1,559	1,307	2,883	2,731	3,670	3,350
55-59	72,542	34,357	38,185	11,061	13,268	1,055	1,356	6,149	6,851	2,792	2,976	6,455	7,038	1,340	1,219	2,408	2,484	3,097	2,993
60-64	65,725	29,435	36,290	9,319	12,488	842	1,220	5,105	6,222	2,450	2,941	5,538	6,900	1,210	1,159	2,192	2,400	2,779	2,960
65-69	52,209	23,004	29,205	6,705	9,728	648	927	3,913	5,061	1,931	2,371	4,443	5,724	1,101	976	1,831	1,897	2,432	2,521
70-74	40,062	16,982	23,080	4,333	7,420	416	708	3,039	4,070	1,563	1,768	3,362	4,618	899	859	1,439	1,653	1,931	1,984
75-79	27,034	11,337	15,697	2,706	4,742	309	538	2,034	2,849	1,032	1,237	2,354	3,261	575	631	995	1,080	1,332	1,359
80-84	16,166	6,730	9,436	1,476	2,775	182	306	1,323	1,692	589	766	1,333	2,001	377	353	602	643	848	900
85-89	6,547	2,567	3,980	547	1,149	61	158	513	735	224	330	508	810	159	153	231	288	324	357
90-94	1,554	553	1,001	98	261	17	34	113	196	56	86	111	209	25	46	52	82	81	87
95 & over	287	81	206	13	50	1	4	14	43	8	12	19	55	3	11	5	16	18	15
ALL AGES	1,425,042	694,224	730,818	196,202	219,654	25,324	28,438	133,531	140,374	57,857	59,737	130,216	136,723	26,887	24,644	56,080	55,456	68,127	65,792

### ABSTRACT 11. Northern Ireland: Causes

Detailed List Numbers	CAUSES OF DEATH	AGES AT									
		ALL AGES	Under one month	Total under one year	1-	2-	3-	4-	5-	10-	15-
	TOTAL DEATHS . . . { M (All causes) . . . { F	8,659 *7,782	308 258	465 384	37 29	20 8	8 12	18 7	40 19	24 19	59 32
001-138	I Infective and Parasitic Dis- { M eases . . . { F	68 46	.	2 4	3 .	.	.	.	2 .	1 .	3 1
140-200, 202, 203, 205.	II Neoplasms (a) Cancer† . { M F	1,284 1,138	.	.	1 2	1 .	3 .	2 .	3 2	2 3	3 4
201, 204, 210-239	(b) Other Neoplasms { M F	78 51	.	1 1	1 2	.	3 .	1 .	4 1	3 1	4 1
240-289	III Allergic, Endocrine System, { M Metabolic and Nutritional { F Diseases .	80 143	.	.	.	.	.	1 1	.	2 .	5 .
290-299	IV Diseases of the Blood and { M Blood-forming Organs . { F	32 47	1	1	1	.	.	1 .	.	.	.
300-326	V Mental, Psychoneurotic and { M Personality Disorders . { F	15 13	.	1	1	.	.	.	.	.	.
330-398	VI Diseases of the Nervous { M System and Sense Organs . { F	987 1,346	1	5 4	4 1	2 1	1 .	1 2	5 2	7 4	.
400-468	VII Diseases of the Circulatory { M System . . . { F	3,492 †2,921	.	2 1	1 .	1 .	1 .	2 .	3 .	3 1	.
470-527	VIII Diseases of the Respiratory { M System . . . { F	1,396 1,084	3 3	78 69	10 11	3 2	1 2	3 .	2 2	3 4	4 4
530-587	IX Diseases of the Digestive { M System . . . { F	204 231	4 4	24 15	2 3	2 .	1 1	1 2	1 1	1 1	.
590-637	X Diseases of the Genito- { M Urinary System . . . { F	160 122	.	1 3	1 .	.	1 .	.	1 1	.	.
640-689	XI Diseases and Complications of Pregnancy, Childbirth and the Puerperium . . . F	6	—	—	—	—	—	—	—	—	.
690-716	XII Diseases of the Skin and { M Cellular Tissues . . . { F	6 8	1	1	.	.	.	.	.	.	.
720-749	XIII Diseases of the Bones and { M Organs of Movement . { F	22 37	.	.	.	.	.	.	2 .	.	.
750-759	XIV Congenital Malformations . { M F	134 121	67 63	110 94	7 5	1 1	1 1	3 1	.	3 .	.
760-776	XV Certain Diseases of Early Infancy (a) with prematurity . . { M F (b) without prematurity . { M F	161 132 70 52	160 132 68 50	161 132 70 52	— — — —	— — — —	— — — —	— — — —	— — — —	— — — —	— — — —
780-795	XVI Symptoms, Senility and { M Ill-defined conditions . { F	53 46	.	1	1	.	.	.	.	.	.
E800- E999	XVII Accidents, Poisoning and { M Violence . . . { F	417 238	5 2	10 7	7 3	9 1	5 3	7 3	21 8	6 4	30 16

\*Includes 1 female age unknown.

†See definition on page 8.



of death at different age-periods, 1966.

DEATH																Detailed List Numbers	
20-	25-	30-	35-	40-	45-	50-	55-	60-	65-	70-	75-	80-	85-	90-	95 and over		
65 27	47 25	47 35	82 59	158 112	213 167	390 253	677 338	889 525	1,138 809	1,195 1,115	1,173 1,304	972 1,178	656 892	244 347	42 85	} M F	
1 .	1 .	1 .	1 .	2 4	3 2	6 1	4 3	14 4	11 3	9 6	4 6	1 4	4 .	.	.		M F
10 .	1 3	8 13	16 20	29 44	47 74	68 86	153 102	180 138	222 168	223 162	144 140	103 94	50 58	17 16	2 6	M F	
3 2	4 1	1 2	1 .	5 3	6 4	8 1	8 1	4 5	9 12	2 2	5 3	6 6	2 .	1 .	.	M F	
3 3	2 1	2 .	4 .	6 2	4 5	4 6	5 8	8 10	7 24	10 29	3 27	12 11	7 9	1 .	.	M F	
.	.	1 .	.	1 .	.	1 .	1 2	3 2	6 6	5 8	5 7	4 5	2 10	2 2	1 .	M F	
1 .	1 1	2 1	2 .	3 .	2 .	.	2 .	1 .	1 .	1 2	2 .	1 .	3 .	.	.	M F	
4 .	5 3	1 3	6 6	9 10	16 20	34 33	54 49	89 93	116 146	160 212	182 269	153 235	97 173	29 67	6 12	M F	
1 5	7 2	11 7	28 9	67 21	87 43	184 69	287 109	388 185	496 313	519 472	542 566	432 500	292 406	120 172	19 37	M F	
4 3	3 1	.	5 3	9 12	20 8	44 20	99 29	143 45	193 82	193 154	195 192	183 210	138 153	54 60	9 22	M F	
1 1	2 .	2 3	3 3	4 5	5 4	6 11	21 9	17 16	27 29	26 29	24 40	20 38	15 10	3 7	2 .	M F	
1 .	3 4	3 1	2 .	3 1	2 1	6 9	8 9	12 12	16 11	20 15	25 18	23 18	25 14	8 3	1 .	M F	
.	3	2	1	.	.	.	.	.	.	.	.	.	.	.	.	F	
.	1	.	.	1	.	.	2	1	.	3	.	.	1	2	.	M F	
.	1	.	.	.	2	1	2	3	5	3	3	2	5	2	.	M F	
2 4	1	1	1	1	2	1	1	1	1	.	2	.	.	.	.	M F	
—	—	—	—	—	—	—	—	—	—	—	—	—	—	—	—	M F	
—	—	—	—	—	—	—	—	—	—	—	—	—	—	—	—	M F	
.	1	1	.	1	1	2	1	2	4	5	9	9	14	3	1	M F	
34 9	18 2	14 3	20 9	18 5	20 4	27 11	32 10	20 10	25 10	19 15	32 21	24 40	12 28	4 12	3 4	M F	

# ABSTRACT 11 (continued). Northern Ireland: Causes

Detailed List Numbers	CAUSES OF DEATH	AGES AT									
		ALL AGES	Under one month	Total under one year	1-	2-	3-	4-	5-	10-	15-
	<b>I. Infective and Parasitic Diseases</b>										
001-008	<i>Tuberculosis of respiratory system</i> . { M F	37 15	.	.	.	.	.	.	.	.	1
001	Respiratory tuberculosis with mention of occupational disease of lung . { M F	.	.	.	.	.	.	.	.	.	.
002	Pulmonary tuberculosis . { M F	37 14	.	.	.	.	.	.	.	.	1
003	Pleural tuberculosis . { M F	.	.	.	.	.	.	.	.	.	.
004	Primary tuberculosis complex with symptoms . { M F	.	.	.	.	.	.	.	.	.	.
005	Tracheobronchial glandular tuberculosis with symptoms . { M F	.	.	.	.	.	.	.	.	.	.
006	Radiological evidence suggestive of active respiratory tuberculosis not classifiable elsewhere . { M F	.	.	.	.	.	.	.	.	.	.
007	Other respiratory tuberculosis . { M F	.	.	.	.	.	.	.	.	.	.
008	Tuberculosis, unspecified site . { M F	1	.	.	.	.	.	.	.	.	.
010-019	<i>Tuberculosis, other forms</i> . { M F	2 3	.	.	.	.	.	.	.	1	.
010	Tuberculosis of meninges and central nervous system . { M F	1 1	.	.	.	.	.	.	.	1	.
011	Tuberculosis of intestines, peritoneum, and mesenteric glands . { M F	1 1	.	.	.	.	.	.	.	.	.
012	Tuberculosis of bones and joints, active or unspecified . { M F	.	.	.	.	.	.	.	.	.	.
013	Late effects of tuberculosis of bones and joints . { M F	.	.	.	.	.	.	.	.	.	.
014	Tuberculosis of skin and subcutaneous cellular tissue . { M F	.	.	.	.	.	.	.	.	.	.
015	Tuberculosis of lymphatic system . { M F	.	.	.	.	.	.	.	.	.	.
016	Tuberculosis of genito-urinary system . { M F	.	.	.	.	.	.	.	.	.	.
017	Tuberculosis of adrenal glands . { M F	.	.	.	.	.	.	.	.	.	.
018	Tuberculosis of other organs . { M F	.	.	.	.	.	.	.	.	.	.
019	Disseminated tuberculosis . { M F	1	.	.	.	.	.	.	.	.	.
020-029	<i>Syphilis and its sequelae</i> . { M F	8 5	.	.	.	.	.	.	.	.	.
020	Congenital syphilis . { M F	.	.	.	.	.	.	.	.	.	.
021	Early syphilis . { M F	.	.	.	.	.	.	.	.	.	.
022	Aneurysm of aorta . { M F	4 4	.	.	.	.	.	.	.	.	.

of death at different age-periods, 1966.

DEATH

20-	25-	30-	35-	40-	45-	50-	55-	60-	65-	70-	75-	80-	85-	90-	95 and over	Detailed List Numbers
.	1	.	1	2	2	4	2	7	9	5	3	1	2	.	.	M } 001-008 F }
.	.	.	.	.	.	.	.	.	.	.	.	.	.	.	.	M } 001 F }
.	1	.	1	2	2	4	2	7	9	5	3	1	2	.	.	M } 002 F }
.	.	.	.	.	.	.	.	.	.	.	.	.	.	.	.	M } 003 F }
.	.	.	.	.	.	.	.	.	.	.	.	.	.	.	.	M } 004 F }
.	.	.	.	.	.	.	.	.	.	.	.	.	.	.	.	M } 005 F }
.	.	.	.	.	.	.	.	.	.	.	.	.	.	.	.	M } 006 F }
.	.	.	.	.	.	.	.	.	.	.	.	.	.	.	.	M } 007 F }
.	.	.	.	.	.	1	.	.	.	.	.	.	.	.	.	M } 008 F }
1	.	.	.	.	.	.	.	1	1	.	.	.	1	.	.	M } 010-019 F }
1	.	.	.	.	.	.	.	.	.	.	.	.	.	.	.	M } 010 F }
.	.	.	.	.	.	.	.	.	1	.	.	.	1	.	.	M } 011 F }
.	.	.	.	.	.	.	.	.	.	.	.	.	.	.	.	M } 012 F }
.	.	.	.	.	.	.	.	.	.	.	.	.	.	.	.	M } 013 F }
.	.	.	.	.	.	.	.	.	.	.	.	.	.	.	.	M } 014 F }
.	.	.	.	.	.	.	.	.	.	.	.	.	.	.	.	M } 015 F }
.	.	.	.	.	.	.	.	.	.	.	.	.	.	.	.	M } 016 F }
.	.	.	.	.	.	.	.	.	.	.	.	.	.	.	.	M } 017 F }
.	.	.	.	.	.	.	.	.	.	.	.	.	.	.	.	M } 018 F }
.	.	.	.	.	.	.	.	1	.	.	.	.	.	.	.	M } 019 F }
.	.	.	.	.	.	.	.	2	2	2	1	2	1	.	.	M } 020-029 F }
.	.	.	.	.	.	.	.	.	.	.	.	.	.	.	.	M } 020 F }
.	.	.	.	.	.	.	.	.	.	.	.	.	.	.	.	M } 021 F }
.	.	.	.	.	.	.	.	1	1	1	1	2	1	.	.	M } 022 F }

**ABSTRACT 11 (continued). Northern Ireland: Causes**

Detailed List Numbers	CAUSES OF DEATH	AGES AT									
		ALL AGES	Under one month	Total under one year	1-	2-	3-	4-	5-	10-	15-
023	Other cardiovascular syphilis . {M F	2 1	. .	. .	. .	. .	. .	. .	. .	. .	. .
024	Tabes dorsalis . . . . {M F	1 .	. .	. .	. .	. .	. .	. .	. .	. .	. .
025	General paralysis of insane . {M F	1 .	. .	. .	. .	. .	. .	. .	. .	. .	. .
026	Other syphilis of central nervous {M system . . . . . {F	. .	. .	. .	. .	. .	. .	. .	. .	. .	. .
027	Other forms of late syphilis . . {M F	. .	. .	. .	. .	. .	. .	. .	. .	. .	. .
028	Latent syphilis . . . . {M F	. .	. .	. .	. .	. .	. .	. .	. .	. .	. .
029	Syphilis, unqualified . . . {M F	. .	. .	. .	. .	. .	. .	. .	. .	. .	. .
030-039	Gonococcal infection and other {M venereal diseases . . . {F	1 .	. .	. .	. .	. .	. .	. .	. .	. .	. .
030-034	Gonorrhoea and gonococcal {M infections . . . . . {F	1 .	. .	. .	. .	. .	. .	. .	. .	. .	. .
035	Late effects of gonococcal in- {M fections . . . . . {F	. .	. .	. .	. .	. .	. .	. .	. .	. .	. .
036-039	Other venereal diseases . . {M F	. .	. .	. .	. .	. .	. .	. .	. .	. .	. .
040-049	Infectious diseases commonly {M arising in intestinal tract . {F	. .	. .	. .	. .	. .	. .	. .	. .	. .	. .
040	Typhoid fever . . . . {M F	. .	. .	. .	. .	. .	. .	. .	. .	. .	. .
041	Paratyphoid fever . . . {M F	. .	. .	. .	. .	. .	. .	. .	. .	. .	. .
042	Other Salmonella infections . {M F	. .	. .	. .	. .	. .	. .	. .	. .	. .	. .
043	Cholera . . . . . {M F	. .	. .	. .	. .	. .	. .	. .	. .	. .	. .
044	Brucellosis (undulant fever) . {M F	. .	. .	. .	. .	. .	. .	. .	. .	. .	. .
045	Bacillary dysentery . . {M F	. .	. .	. .	. .	. .	. .	. .	. .	. .	. .
046	Amoebiasis . . . . {M F	. .	. .	. .	. .	. .	. .	. .	. .	. .	. .
047	Other protozoal dysentery . {M F	. .	. .	. .	. .	. .	. .	. .	. .	. .	. .
048	Unspecified forms of dysentery . {M F	. .	. .	. .	. .	. .	. .	. .	. .	. .	. .
049	Food poisoning (infection and {M intoxication) . . . . {F	. .	. .	. .	. .	. .	. .	. .	. .	. .	. .
050-064	Other bacterial diseases . . {M F	11 12	. .	2 3	3 2	. .	. .	. .	2	. .	. .
050	Scarlet fever . . . . {M F	. .	. .	. .	. .	. .	. .	. .	. .	. .	. .
051	Streptococcal sore throat . . {M F	. .	. .	. .	. .	. .	. .	. .	. .	. .	. .
052	Erysipelas . . . . {M F	. .	. .	. .	. .	. .	. .	. .	. .	. .	. .

of death at different age-periods, 1966.

DEATH															Detailed List Numbers			
20-	25-	30-	35-	40-	45-	50-	55-	60-	65-	70-	75-	80-	85-	90-	95 and over			
.	.	.	.	.	.	.	.	1	.	1	1	.	.	.	.	M F	}	023
.	.	.	.	.	.	.	.	.	1	.	.	.	.	.	.	M F	}	024
.	.	.	.	.	.	.	.	1	.	.	.	.	.	.	.	M F	}	025
.	.	.	.	.	.	.	.	.	.	.	.	.	.	.	.	M F	}	026
.	.	.	.	.	.	.	.	.	.	.	.	.	.	.	.	M F	}	027
.	.	.	.	.	.	.	.	.	.	.	.	.	.	.	.	M F	}	028
.	.	.	.	.	.	.	.	.	.	.	.	.	.	.	.	M F	}	029
.	.	.	.	.	.	.	.	1	.	.	.	.	.	.	.	M F	}	030-039
.	.	.	.	.	.	.	.	1	.	.	.	.	.	.	.	M F	}	030-034
.	.	.	.	.	.	.	.	.	.	.	.	.	.	.	.	M F	}	035
.	.	.	.	.	.	.	.	.	.	.	.	.	.	.	.	M F	}	036-039
.	.	.	.	.	.	.	.	.	.	.	.	.	.	.	.	M F	}	040-049
.	.	.	.	.	.	.	.	.	.	.	.	.	.	.	.	M F	}	040
.	.	.	.	.	.	.	.	.	.	.	.	.	.	.	.	M F	}	041
.	.	.	.	.	.	.	.	.	.	.	.	.	.	.	.	M F	}	042
.	.	.	.	.	.	.	.	.	.	.	.	.	.	.	.	M F	}	043
.	.	.	.	.	.	.	.	.	.	.	.	.	.	.	.	M F	}	044
.	.	.	.	.	.	.	.	.	.	.	.	.	.	.	.	M F	}	045
.	.	.	.	.	.	.	.	.	.	.	.	.	.	.	.	M F	}	046
.	.	.	.	.	.	.	.	.	.	.	.	.	.	.	.	M F	}	047
.	.	.	.	.	.	.	.	.	.	.	.	.	.	.	.	M F	}	048
.	.	.	.	.	.	.	.	.	.	.	.	.	.	.	.	M F	}	049
.	.	.	.	1	1	1	2 1	1 1	.	1 1	.	1	.	.	.	M F	}	050-064
.	.	.	.	.	.	.	.	.	.	.	.	.	.	.	.	M F	}	050
.	.	.	.	.	.	.	.	.	.	.	.	.	.	.	.	M F	}	051
.	.	.	.	.	.	.	.	.	.	.	.	.	.	.	.	M F	}	052

# ABSTRACT 11 (continued). Northern Ireland: Causes

Detailed List Numbers	CAUSES OF DEATH	AGES AT									
		ALL AGES	Under one month	Total under one year	1-	2-	3-	4-	5-	10-	15-
053	Septicaemia and pyaemia . . . {M F	6 5	.	.	.	.	.	.	1	.	.
054	Bacterial toxæmia . . . {M F	.	.	.	.	.	.	.	.	.	.
055	Diphtheria . . . {M F	.	.	.	.	.	.	.	.	.	.
056	Whooping cough . . . {M F	2 2	.	1 2	1	.	.	.	.	.	.
057	Meningococcal infections . . {M F	3 4	.	1 1	2	2	.	.	1	.	.
058-060	Plague, tularaemia and leprosy . {M F	.	.	.	.	.	.	.	.	.	.
061	Tetanus . . . {M F	1	.	.	.	.	.	.	.	.	.
062	Anthrax . . . {M F	.	.	.	.	.	.	.	.	.	.
063	Gas gangrene . . . {M F	.	.	.	.	.	.	.	.	.	.
064	Other bacterial diseases . . {M F	.	.	.	.	.	.	.	.	.	.
070-074	<i>Spirochaetal diseases except syphilis</i> {M F	.	.	.	.	.	.	.	.	.	.
070	Vincent's infection . . . {M F	.	.	.	.	.	.	.	.	.	.
071	Relapsing fever . . . {M F	.	.	.	.	.	.	.	.	.	.
072	Leptospirosis . . . {M F	.	.	.	.	.	.	.	.	.	.
073, 074	Other spirochaetal infections . {M F	.	.	.	.	.	.	.	.	.	.
080-096	<i>Diseases attributable to viruses</i> . {M F	7 8	.	1	.	.	.	.	.	.	2 1
080	Acute poliomyelitis . . . {M F	.	.	.	.	.	.	.	.	.	.
081	Late effects of acute poliomyelitis {M F	.	.	.	.	.	.	.	.	.	.
082	Acute infectious encephalitis . {M F	3	.	.	.	.	.	.	.	.	1
083	Late effects of acute infectious encephalitis . {M F	2 1	.	.	.	.	.	.	.	.	.
084	Smallpox . . . {M F	.	.	.	.	.	.	.	.	.	.
085	Measles . . . {M F	1	.	1	.	.	.	.	.	.	.
086	Rubella (German measles) . {M F	.	.	.	.	.	.	.	.	.	.
087	Chickenpox . . . {M F	.	.	.	.	.	.	.	.	.	.
088	Herpes zoster . . . {M F	1	.	.	.	.	.	.	.	.	.
089	Mumps . . . {M F	.	.	.	.	.	.	.	.	.	.

of death at different age-periods, 1966.

DEATH

20-	25-	30-	35-	40-	45-	50-	55-	60-	65-	70-	75-	80-	85-	90-	95 and over	Detailed List Numbers
.	.	.	.	.	1	1	2	1	.	1	.	1	.	.	.	M } 053
.	.	.	.	.	.	.	.	.	.	.	.	.	.	.	.	F } 054
.	.	.	.	.	.	.	.	.	.	.	.	.	.	.	.	M } 055
.	.	.	.	.	.	.	.	.	.	.	.	.	.	.	.	F } 056
.	.	.	.	.	.	.	.	.	.	.	.	.	.	.	.	M } 057
.	.	.	.	.	.	.	.	.	.	.	.	.	.	.	.	F } 058-060
.	.	.	.	1	.	.	.	.	.	.	.	.	.	.	.	M } 061
.	.	.	.	.	.	.	.	.	.	.	.	.	.	.	.	F } 062
.	.	.	.	.	.	.	.	.	.	.	.	.	.	.	.	M } 063
.	.	.	.	.	.	.	.	.	.	.	.	.	.	.	.	F } 064
.	.	.	.	.	.	.	.	.	.	.	.	.	.	.	.	M } 070-074
.	.	.	.	.	.	.	.	.	.	.	.	.	.	.	.	F } 070
.	.	.	.	.	.	.	.	.	.	.	.	.	.	.	.	M } 071
.	.	.	.	.	.	.	.	.	.	.	.	.	.	.	.	F } 072
.	.	.	.	.	.	.	.	.	.	.	.	.	.	.	.	M } 073, 074
.	.	1	.	1	.	1	.	2	1	2	1	1	.	.	.	F } 080-096
.	.	.	.	.	.	.	.	.	.	.	.	.	.	.	.	M } 080
.	.	.	.	.	.	.	.	.	.	.	.	.	.	.	.	F } 081
.	.	1	.	.	.	.	.	.	.	.	.	1	.	.	.	M } 082
.	.	.	.	.	.	1	.	1	1	.	.	.	.	.	.	F } 083
.	.	.	.	.	.	.	.	.	.	.	.	.	.	.	.	M } 084
.	.	.	.	.	.	.	.	.	.	.	.	.	.	.	.	F } 085
.	.	.	.	.	.	.	.	.	.	.	.	.	.	.	.	M } 086
.	.	.	.	.	.	.	.	.	.	.	.	.	.	.	.	F } 087
.	.	.	.	.	.	.	.	.	.	1	.	.	.	.	.	M } 088
.	.	.	.	.	.	.	.	.	.	.	.	.	.	.	.	F } 089

# **ABSTRACT 11 (continued). Northern Ireland: Causes**

Detailed List Numbers	CAUSES OF DEATH	AGES AT									
		ALL AGES	Under one month	Total under one year	1-	2-	3-	4-	5-	10-	15-
090,091	Dengue and yellow fever . . . {M F	.	.	.	.	.	.	.	.	.	.
092	Infectious hepatitis . . . {M F	2 4	.	.	.	.	.	.	.	.	1 1
093	Glandular fever (infectious mononucleosis) . . . {M F	.	.	.	.	.	.	.	.	.	.
094-096	Other diseases attributable to viruses . . . {M F	1	.	.	.	.	.	.	.	.	.
100-108	Typhus and other rickettsial diseases . . . {M F	.	.	.	.	.	.	.	.	.	.
110-117	Malaria . . . {M F	.	.	.	.	.	.	.	.	.	.
110,111	Vivax malaria (benign tertian) and malariae malaria (quartan) . . . {M F	.	.	.	.	.	.	.	.	.	.
112	Falciparum malaria (malignant tertian) . . . {M F	.	.	.	.	.	.	.	.	.	.
113-117	Other malarial diseases . . . {M F	.	.	.	.	.	.	.	.	.	.
120-138	Other infective and parasitic diseases . . . {M F	2 3	.	.	.	.	.	.	.	.	.
120-122	Leishmaniasis, Trypanosomiasis, other protozoal diseases . . . {M F	.	.	.	.	.	.	.	.	.	.
123	Schistosomiasis . . . {M F	.	.	.	.	.	.	.	.	.	.
124	Other trematode infestation . . . {M F	.	.	.	.	.	.	.	.	.	.
125	Hydatid disease . . . {M F	.	.	.	.	.	.	.	.	.	.
126	Other cestode infestation . . . {M F	.	.	.	.	.	.	.	.	.	.
127	Filariasis . . . {M F	.	.	.	.	.	.	.	.	.	.
128	Trichiniasis . . . {M F	.	.	.	.	.	.	.	.	.	.
129	Ankylostomiasis . . . {M F	.	.	.	.	.	.	.	.	.	.
130	Infestation with worm, of other, mixed, and unspecified type . . . {M F	.	.	.	.	.	.	.	.	.	.
131	Dermatophytosis . . . {M F	.	.	.	.	.	.	.	.	.	.
132	Actinomycosis . . . {M F	.	.	.	.	.	.	.	.	.	.
133	Coccidioidomycosis . . . {M F	.	.	.	.	.	.	.	.	.	.
134	Other fungus infections . . . {M F	.	.	.	.	.	.	.	.	.	.
135,136,	Scabies, Pediculosis . . . {M F	.	.	.	.	.	.	.	.	.	.
137	Other arthropod infestation . . . {M F	.	.	.	.	.	.	.	.	.	.
138	Other infective and parasitic diseases . . . {M F	2 3	.	.	.	.	.	.	.	.	.



of death at different age-periods, 1966.

DEATH

20-	25-	30-	35-	40-	45-	50-	55-	60-	65-	70-	75-	80-	85-	90-	95 and over	Detailed List Numbers
.	.	.	.	.	.	.	.	.	.	.	.	.	.	.	.	M } 090, 091
.	.	.	.	.	.	.	.	.	.	.	.	.	.	.	.	F } 092
.	.	1	.	1	.	.	.	1	.	1	.	.	.	.	.	M } 093
.	.	.	.	.	.	.	.	.	.	.	.	.	.	.	.	F } 094-096
.	.	.	.	.	.	.	.	.	.	.	1	.	.	.	.	M } 100-108
.	.	.	.	.	.	.	.	.	.	.	.	.	.	.	.	F } 110-117
.	.	.	.	.	.	.	.	.	.	.	.	.	.	.	.	M } 110, 111
.	.	.	.	.	.	.	.	.	.	.	.	.	.	.	.	F } 112
.	.	.	.	.	.	.	.	.	.	.	.	.	.	.	.	M } 113-117
.	.	.	.	.	.	.	.	.	.	.	.	.	.	.	.	F } 120-138
.	.	.	.	1	.	.	.	1	1	1	.	.	.	.	.	M } 120-122
.	.	.	.	.	.	.	.	.	.	.	.	.	.	.	.	F } 123
.	.	.	.	.	.	.	.	.	.	.	.	.	.	.	.	M } 124
.	.	.	.	.	.	.	.	.	.	.	.	.	.	.	.	F } 125
.	.	.	.	.	.	.	.	.	.	.	.	.	.	.	.	M } 126
.	.	.	.	.	.	.	.	.	.	.	.	.	.	.	.	F } 127
.	.	.	.	.	.	.	.	.	.	.	.	.	.	.	.	M } 128
.	.	.	.	.	.	.	.	.	.	.	.	.	.	.	.	F } 129
.	.	.	.	.	.	.	.	.	.	.	.	.	.	.	.	M } 130
.	.	.	.	.	.	.	.	.	.	.	.	.	.	.	.	F } 131
.	.	.	.	.	.	.	.	.	.	.	.	.	.	.	.	M } 132
.	.	.	.	.	.	.	.	.	.	.	.	.	.	.	.	F } 133
.	.	.	.	.	.	.	.	.	.	.	.	.	.	.	.	M } 134
.	.	.	.	.	.	.	.	.	.	.	.	.	.	.	.	F } 135, 136
.	.	.	.	.	.	.	.	.	.	.	.	.	.	.	.	M } 137
.	.	.	.	1	.	.	.	1	1	1	.	.	.	.	.	F } 138

**ABSTRACT 11 (continued). Northern Ireland: Causes**

Detailed List Numbers	CAUSES OF DEATH	AGES AT									
		ALL AGES	Under one month	Total under one year	1-	2-	3-	4-	5-	10-	15-
	II. Neoplasms										
140-148	Malignant neoplasm of buccal cavity and pharynx {M F	33 19	.	.	.	.	.	.	.	1	.
140	Malignant neoplasm of lip {M F	5 .	.	.	.	.	.	.	.	.	.
141	Malignant neoplasm of tongue {M F	6 3	.	.	.	.	.	.	.	.	.
142	Malignant neoplasm of salivary gland {M F	4 2	.	.	.	.	.	.	.	.	.
143	Malignant neoplasm of floor of mouth {M F	2 1	.	.	.	.	.	.	.	.	.
144	Malignant neoplasm of other parts of mouth, and of mouth unspecified {M F	2 4	.	.	.	.	.	.	.	.	.
145	Malignant neoplasm of oral mesopharynx {M F	3 .	.	.	.	.	.	.	.	.	.
146	Malignant neoplasm of nasopharynx {M F	6 2	.	.	.	.	.	.	.	1	.
147	Malignant neoplasm of hypopharynx {M F	1 3	.	.	.	.	.	.	.	.	.
148	Malignant neoplasm of pharynx, unspecified {M F	7 1	.	.	.	.	.	.	.	.	.
150-159	Malignant neoplasm of digestive organs and peritoneum {M F	532 518	.	.	.	1	.	.	.	.	.
150	Malignant neoplasm of oesophagus {M F	34 34	.	.	.	.	.	.	.	.	.
151	Malignant neoplasm of stomach {M F	210 166	.	.	.	.	.	.	.	.	.
152	Malignant neoplasm of small intestine, including duodenum {M F	8 4	.	.	.	.	.	.	.	.	.
153	Malignant neoplasm of large intestine, except rectum {M F	112 147	.	.	.	.	.	.	.	.	.
154	Malignant neoplasm of rectum {M F	73 60	.	.	.	.	.	.	.	.	.
155	Malignant neoplasm of biliary passages and of liver (stated to be primary site) {M F	6 23	.	.	.	.	.	.	.	.	.
156	Malignant neoplasm of liver (secondary and unspecified) {M F	21 20	.	.	.	.	.	.	.	.	.
157	Malignant neoplasm of pancreas {M F	59 53	.	.	.	.	.	.	.	.	.
158	Malignant neoplasm of peritoneum {M F	7 10	.	.	.	1	.	.	.	.	.
159	Malignant neoplasm of unspecified digestive organs {M F	2 1	.	.	.	.	.	.	.	.	.
160-165	Malignant neoplasm of respiratory system {M F	392 84	.	.	.	.	.	.	.	.	.
160	Malignant neoplasm of nose, nasal cavities, middle ear, and accessory sinuses {M F	1 5	.	.	.	.	.	.	.	.	.
161	Malignant neoplasm of larynx {M F	15 5	.	.	.	.	.	.	.	.	.

of death at different age-periods, 1966.

DEATH																Detailed List Numbers	
20-	25-	30-	35-	40-	45-	50-	55-	60-	65-	70-	75-	80-	85-	90-	95 and over		
2	.	.	1	1	2	2	5 1	2	4 2	7 4	5 2	3 1	2 2	1 2	.	M F	} 140-148
.	.	.	.	.	.	.	2	.	.	1	1	.	.	1	.	M F	
.	.	.	.	.	.	.	1	.	.	3 1	1 1	.	1	.	.	M F	} 141
.	.	.	1	1	.	.	1	.	1	.	1	.	1	.	.	M F	
.	.	.	.	.	.	.	.	.	1	.	.	2	.	.	.	M F	} 143
.	.	.	.	.	.	1	.	1	.	1 2	.	1	.	.	.	M F	
.	.	.	.	.	.	.	.	.	.	1	.	.	.	1	.	M F	} 145
1	.	.	.	.	1	1	.	.	1	1	.	1	1	1	.	M F	
.	.	.	.	.	1	.	.	1	.	.	1	.	1	.	.	M F	} 147
1	.	.	.	.	.	.	1	.	2 1	1	2	.	.	.	.	M F	
2	1	4	6 8	11 12	23 13	28 30	57 34	64 53	93 85	99 83	62 83	48 59	26 39	8 10	4	M F	} 150-159
.	1	.	1	1	4	2 1	3 3	3 3	3 3	9 4	3 7	5 2	2 5	1	1	M F	
1	.	3 1	1 2	5	11 8	10 8	21 7	27 17	43 28	37 31	28 29	13 21	8 12	2 4	3	M F	} 151
.	.	.	.	2	2	2	.	1	2	2	1	1	.	.	.	M F	
.	.	1	2 3	2 8	1 11	6 11	10 8	16 11	18 25	19 22	11 24	20 11	11 11	4 3	.	M F	} 153
.	.	3	1 2	1	3 1	3 2	11 7	8 4	11 11	14 6	10 12	8 6	2 4	1 2	.	M F	
1	.	.	.	.	1	.	1	5	4 5	5	1 3	3	.	.	.	M F	} 155
.	.	.	.	1	2	2	1	2	4 2	3 5	2 2	5 3	1 2	.	.	M F	
.	.	.	1	1	2	5	8 6	7 10	10 9	14 8	5 6	5 3	1 3	.	.	M F	} 157
.	.	.	.	.	1	1	2	1	.	1	1	1	2	1	.	M F	
.	.	.	.	.	.	.	1	.	.	.	.	.	1	.	.	M F	} 159
.	1	.	4	5 3	16 6	27 7	64 11	76 11	76 14	68 18	40 5	12 6	3 2	1	.	M F	
.	.	.	.	.	.	1	1	.	1	2	.	.	.	.	.	M F	} 160-165
.	.	.	.	.	1	4	3	1	1	3	2	.	.	.	.	M F	
.	.	.	.	.	1	.	.	2	.	.	.	.	.	.	.	M F	} 161
.	.	.	.	.	.	.	.	.	.	.	.	.	.	.	.	M F	

**ABSTRACT 11 (continued). Northern Ireland: Causes**

Detailed List Numbers	CAUSES OF DEATH	AGES AT									
		ALL AGES	Under one month	Total under one year	1-	2-	3-	4-	5-	10-	15-
	Malignant neoplasm of:—										
162.0	trachea . . . . . { M	1	.	.	.	.	.	.	.	.	.
	. . . . . { F	.	.	.	.	.	.	.	.	.	.
162.1	bronchus, and lung (specified as primary) . . . . . { M	110	.	.	.	.	.	.	.	.	.
	. . . . . { F	26	.	.	.	.	.	.	.	.	.
162.2	pleura . . . . . { M	.	.	.	.	.	.	.	.	.	.
	. . . . . { F	.	.	.	.	.	.	.	.	.	.
162.8	multiple sites . . . . . { M	.	.	.	.	.	.	.	.	.	.
	. . . . . { F	.	.	.	.	.	.	.	.	.	.
163	Malignant neoplasm of lung, unspecified as to whether primary or secondary . . . . . { M	263	.	.	.	.	.	.	.	.	.
	. . . . . { F	47	.	.	.	.	.	.	.	.	.
164	Malignant neoplasm of mediastinum . . . . . { M	.	.	.	.	.	.	.	.	.	.
	. . . . . { F	.	.	.	.	.	.	.	.	.	.
165	Malignant neoplasm of thoracic organs (secondary) . . . . . { M	2	.	.	.	.	.	.	.	.	.
	. . . . . { F	1	.	.	.	.	.	.	.	.	.
170-181	Malignant neoplasm of breast and genito-urinary organs . . . . . { M	183	.	.	.	.	1	.	1	1	.
	. . . . . { F	380	.	.	.	.	.	.	.	.	.
170	Malignant neoplasm of breast . . . . . { M	5	.	.	.	.	.	.	.	.	.
	. . . . . { F	206	.	.	.	.	.	.	.	.	.
171	Malignant neoplasm of cervix uteri . . . . . F	41	.	.	.	.	.	.	.	.	.
172	Malignant neoplasm of corpus uteri . . . . . F	7	.	.	.	.	.	.	.	.	.
173.0	Chorionepithelioma, chorionic carcinoma . . . . . F	.	.	.	.	.	.	.	.	.	.
173.1	Malignant neoplasm of other parts of uterus . . . . . F	.	.	.	.	.	.	.	.	.	.
174	Malignant neoplasm of uterus, unspecified . . . . . F	25	.	.	.	.	.	.	.	.	.
175	Malignant neoplasm of ovary, Fallopian tube, and broad ligament . . . . . F	61	.	.	.	.	.	.	.	1	.
176	Malignant neoplasm of other and unspecified female genital organs . . . . . F	3	.	.	.	.	.	.	.	.	.
177	Malignant neoplasm of prostate . . . . . M	111	.	.	.	.	.	.	.	.	.
178	Malignant neoplasm of testis . . . . . M	8	.	.	.	.	.	.	.	.	.
179	Malignant neoplasm of other and unspecified male genital organs . . . . . M	3	.	.	.	.	.	.	.	.	.
180	Malignant neoplasm of kidney . . . . . { M	14	.	.	.	.	.	.	.	.	.
	. . . . . { F	19	.	.	.	.	1	.	1	.	.
181	Malignant neoplasm of bladder and other urinary organs . . . . . { M	42	.	.	.	.	.	.	.	.	.
	. . . . . { F	18	.	.	.	.	.	.	.	.	.
190-199	Malignant neoplasm of other and unspecified sites . . . . . { M	114	.	.	2	1	2	2	1	1	3
	. . . . . { F	114	.	.	.	.	.	.	.	.	.
190	Malignant melanoma of skin . . . . . { M	4	.	.	.	.	.	.	.	.	.
	. . . . . { F	3	.	.	.	.	.	.	.	.	.
191	Other malignant neoplasm of skin . . . . . { M	6	.	.	.	.	.	.	.	.	.
	. . . . . { F	9	.	.	.	.	.	.	.	.	.
192	Malignant neoplasm of eye . . . . . { M	.	.	.	.	.	.	.	.	.	.
	. . . . . { F	.	.	.	.	.	.	.	.	.	.

of death at different age-periods, 1966.

DEATH

20-	25-	30-	35-	40-	45-	50-	55-	60-	65-	70-	75-	80-	85-	90-	95 and over	Detailed List Numbers
.	.	.	.	.	.	.	.	.	1	.	.	.	.	.	.	M } 162.0
.	.	.	.	.	.	.	.	.	.	.	.	.	.	.	.	F } 162.1
.	.	.	1	2	4	10	20	19	24	14	11	4	.	1	.	M } 162.2
.	.	.	.	.	.	.	.	.	.	.	.	.	.	.	.	F } 162.8
.	.	.	.	.	.	.	.	.	.	.	.	.	.	.	.	M } 163
.	1	.	3	3	11	12	41	56	48	51	27	8	3	.	.	F } 164
.	.	.	.	.	.	.	.	.	.	.	.	.	.	.	.	M } 165
.	.	.	.	.	.	.	.	.	.	.	.	.	.	.	.	F } 170-181
3	1	4	8	22	46	40	10	18	32	29	27	27	17	6	1	M } 170
.	.	4	5	16	26	22	31	28	24	14	13	13	7	2	1	F } 171
.	.	.	.	2	7	10	5	7	5	1	1	1	1	1	.	F } 172
.	.	.	.	1	.	.	.	1	1	3	1	.	.	.	.	F } 173.0
.	.	.	.	.	.	.	.	.	.	.	.	.	.	.	.	F } 173.1
.	.	.	1	.	1	2	3	3	3	3	5	3	1	.	.	F } 174
.	1	.	1	3	8	5	8	10	8	12	2	2	.	.	.	F } 175
.	.	.	.	.	.	.	.	.	.	1	1	1	.	.	.	F } 176
.	.	.	.	1	.	4	7	13	19	23	23	15	5	1	.	M } 177
2	.	.	1	1	.	1	.	1	1	1	.	.	.	.	.	M } 178
.	.	.	.	.	.	.	.	1	1	.	.	.	1	.	.	M } 179
1	.	.	.	1	2	2	1	3	3	1	1	1	.	.	.	M } 180
.	.	.	.	1	2	2	5	5	13	7	3	3	1	1	.	M } 181
.	.	.	1	1	2	2	1	2	3	3	3	1	2	1	.	F } 190-199
2	1	4	2	8	4	6	14	18	11	15	7	11	1	1	1	M } 190
.	.	5	3	7	6	6	7	16	18	13	15	4	3	1	1	F } 191
1	.	2	.	.	.	.	1	.	.	1	.	.	.	.	1	M } 192
.	.	.	.	.	.	.	.	.	.	.	.	.	.	.	.	F }
.	.	.	.	.	.	.	.	.	.	.	.	.	.	.	.	F }

# ABSTRACT 11 (continued). Northern Ireland: Causes

Detailed List Numbers	CAUSES OF DEATH	AGES AT									
		ALL AGES	Under one month	Total under one year	1-	2-	3-	4-	5-	10-	15-
193	Malignant neoplasm of brain and other parts of nervous system {M F	41 24	.	.	1	1	2	1	1	1	1
194	Malignant neoplasm of thyroid gland {M F	6 14	.	.	.	.	.	.	.	.	.
195	Malignant neoplasm of other endocrine glands {M F	1 4	.	.	1	.	.	1	.	.	.
196	Malignant neoplasm of bone (including jaw bone) {M F	15 10	.	.	.	.	.	.	1	.	2
197	Malignant neoplasm of connective tissue {M F	1 2	.	.	.	.	.	.	.	.	.
198	Secondary and unspecified malignant neoplasm of lymph nodes {M F	2 2	.	.	.	.	.	.	.	.	1
199	Malignant neoplasm of other and unspecified sites {M F	38 46	.	.	.	.	.	.	.	.	1
200-205	Neoplasms of lymphatic and haematopoietic tissues {M F	90 61	.	1	1	.	3	3	2	3	2
200	Lymphosarcoma and reticulosarcoma {M F	15 9	.	.	.	.	.	.	.	1	1
201	Hodgkin's disease {M F	16 6	.	.	.	.	.	.	.	1	1
202	Other forms of lymphoma (reticulosis) {M F	3 4	.	.	.	.	.	.	1	.	.
203	Multiple myeloma (plasmacytoma) {M F	12 10	.	.	.	.	.	.	.	.	.
204.0	Lymphatic leukaemia {M F	12 8	.	.	.	.	.	.	.	.	.
204.1	Myeloid leukaemia {M F	5 5	.	.	.	.	.	.	.	.	.
204.2	Monocytic leukaemia {M F	3 7	.	1	.	.	.	.	.	1	.
204.3	Acute leukaemia {M F	19 7	.	.	1	1	.	2	3	1	2
204.4	Other and unspecified leukaemia {M F	5 5	.	.	2	.	.	1	.	.	.
205	Mycosis fungoides {M F	.	.	.	.	.	.	.	.	.	.
210-229	Benign neoplasm {M F	10 11	.	.	.	.	.	.	1	.	.
210	Benign neoplasm of buccal cavity and pharynx {M F	.	.	.	.	.	.	.	.	.	.
211	Benign neoplasm of other parts of digestive system {M F	.	.	.	.	.	.	.	.	.	.
212	Benign neoplasm of respiratory system {M F	2 .	.	.	.	.	.	.	.	.	.
213	Benign neoplasm of breast {M F	.	.	.	.	.	.	.	.	.	.
214	Uterine fibromyoma F	2	.	.	.	.	.	.	.	.	.
215	Other benign neoplasm of uterus F	.	.	.	.	.	.	.	.	.	.
216	Benign neoplasm of ovary F	4	.	.	.	.	.	.	.	.	.
217	Benign neoplasm of other female genital organs F	.	.	.	.	.	.	.	.	.	.

of death at different age-periods, 1966.

DEATH

20-	25-	30-	35-	40-	45-	50-	55-	60-	65-	70-	75-	80-	85-	90-	95 and over	Detailed List Numbers	
.	.	2	2	7	3	5	4	6	5	2	1	1	.	.	.	M	193
.	.	2	.	4	2	3	2	1	2	2	.	.	.	.	.	F	
.	.	.	1	.	.	.	3	1	2	2	2	2	1	1	.	M	194
.	.	.	.	.	.	.	3	2	.	.	.	.	.	.	.	F	
.	1	.	1	1	.	.	.	.	.	.	.	.	.	.	.	M	195
1	.	1	.	.	.	.	.	1	.	5	2	2	.	.	.	M	196
.	.	.	.	.	.	.	.	2	3	2	2	.	.	.	.	F	
.	.	.	.	.	1	.	.	.	1	.	1	.	.	.	.	M	197
.	.	.	.	.	.	.	.	.	.	.	.	.	.	.	.	F	
.	.	.	.	.	.	.	1	1	1	.	.	.	.	.	.	M	198
.	.	1	1	1	1	1	5	9	5	5	2	6	1	.	.	M	199
.	.	1	1	1	3	3	.	10	9	7	7	2	1	.	1	F	
4	3	1	4	5	4	6	9	6	12	7	7	7	1	1	.	M	200-205
2	1	1	.	2	3	4	1	4	14	5	7	7	2	.	.	F	
1	.	.	3	1	.	2	2	2	4	2	1	.	1	.	.	M	200
1	2	1	1	1	2	2	3	1	1	.	.	1	.	.	.	F	
1	.	1	.	.	.	.	1	1	1	.	.	.	.	.	.	M	201
.	.	.	.	.	1	.	.	.	.	2	1	.	.	.	.	F	
.	.	.	.	.	.	1	1	1	2	3	1	2	2	.	.	M	202
.	.	.	.	1	.	1	1	1	3	1	2	2	.	.	.	F	
.	.	.	.	.	.	.	1	2	3	2	2	2	2	.	.	M	203
.	.	.	.	1	.	.	.	1	3	.	.	1	2	.	.	F	204.0
.	.	.	.	.	.	.	.	1	3	.	.	1	.	.	.	F	
.	1	.	.	1	1	1	.	1	1	.	1	1	.	.	.	M	204.1
.	.	.	.	1	1	.	.	1	.	.	.	.	.	.	.	F	
.	.	.	.	.	.	1	.	.	2	.	.	1	.	.	.	M	204.2
.	.	.	.	.	.	.	1	.	4	.	.	1	.	.	.	F	
2	.	.	.	1	1	3	2	.	1	.	1	2	.	.	.	M	204.3
1	.	.	.	.	.	.	.	.	.	.	.	1	.	.	.	F	
.	1	.	.	.	1	.	.	.	.	1	.	1	.	.	.	M	204.4
.	.	.	.	.	.	.	.	.	.	.	.	.	.	.	.	F	
.	.	.	.	.	.	.	.	.	.	.	.	.	.	.	.	M	205
.	1	1	1	2	2	1	.	2	1	1	1	1	.	.	.	M	210-229
.	.	.	.	.	.	.	.	.	.	.	.	.	.	.	.	F	
.	.	.	.	.	.	.	.	.	.	.	.	.	.	.	.	M	210
.	.	.	.	.	.	.	.	.	.	.	.	.	.	.	.	F	
.	.	.	.	.	.	.	.	.	1	.	.	1	.	.	.	M	211
.	.	.	.	.	.	.	.	.	.	.	.	.	.	.	.	F	
.	.	.	.	.	.	.	.	.	.	.	.	.	.	.	.	M	212
.	.	.	.	.	.	.	.	.	.	.	.	.	.	.	.	F	
.	.	.	.	.	.	.	.	.	.	.	.	.	.	.	.	M	213
.	.	.	1	.	.	.	.	1	.	.	.	.	.	.	.	F	214
.	.	.	.	.	.	.	.	.	.	.	.	.	.	.	.	F	215
.	.	.	.	1	1	.	.	.	.	1	1	.	.	.	.	F	216
.	.	.	.	.	.	.	.	.	.	.	.	.	.	.	.	F	217

**ABSTRACT 11 (continued). Northern Ireland: Causes**

Detailed List Numbers	CAUSES OF DEATH	AGES AT									
		ALL AGES	Under one month	Total under one year	1-	2-	3-	4-	5-	10-	15-
218	Benign neoplasm of male genital organs . . . . . M	.	.	.	.	.	.	.	.	.	.
219	Benign neoplasm of kidney and other urinary organs . . . . . { M F	1	.	.	.	.	.	.	.	.	.
220	Benign melanoma of skin . . . . . { M F	.	.	.	.	.	.	.	.	.	.
221	Pilonidal cyst . . . . . { M F	.	.	.	.	.	.	.	.	.	.
222	Other benign neoplasm of skin . . . . . { M F	.	.	.	.	.	.	.	.	.	.
223	Benign neoplasm of brain and other parts of nervous system . . . . . { M F	4 3	.	.	.	.	.	.	.	.	.
224	Benign neoplasm of endocrine glands . . . . . { M F	1	.	.	.	.	.	.	1	.	.
225	Benign neoplasm of bone and cartilage . . . . . { M F	.	.	.	.	.	.	.	.	.	.
226	Lipoma . . . . . { M F	.	.	.	.	.	.	.	.	.	.
227	Other benign neoplasm of muscular and connective tissue . . . . . { M F	3	.	.	.	.	.	.	.	.	.
228	Haemangioma and lymphangioma . . . . . { M F	.	.	.	.	.	.	.	.	.	.
229	Benign neoplasm of other and unspecified organs and tissues . . . . . { M F	1	.	.	.	.	.	.	.	.	.
230-239	Neoplasm of unspecified nature . . . . . { M F	8 2	.	.	.	.	.	.	.	2	.
230	Neoplasm of unspecified nature of digestive organs . . . . . { M F	1	.	.	.	.	.	.	.	.	.
231	Neoplasm of unspecified nature of respiratory organs . . . . . { M F	.	.	.	.	.	.	.	.	.	.
232	Neoplasm of unspecified nature of breast . . . . . { M F	.	.	.	.	.	.	.	.	.	.
233	Neoplasm of unspecified nature of uterus . . . . . F	.	.	.	.	.	.	.	.	.	.
234	Neoplasm of unspecified nature of ovary . . . . . F	.	.	.	.	.	.	.	.	.	.
235	Neoplasm of unspecified nature of other female genital organs . . . . . F	.	.	.	.	.	.	.	.	.	.
236	Neoplasm of unspecified nature of other genito-urinary organs . . . . . { M F	.	.	.	.	.	.	.	.	.	.
237	Neoplasm of unspecified nature of brain and other parts of nervous system . . . . . { M F	5 2	.	.	.	.	.	.	.	2	.
238	Neoplasm of unspecified nature of skin and musculoskeletal system . . . . . { M F	.	.	.	.	.	.	.	.	.	.
239	Neoplasm of unspecified nature of other and unspecified organs . . . . . { M F	2	.	.	.	.	.	.	.	.	.



of death at different age-periods, 1966

DEATH																Detailed List Numbers
20-	25-	30-	35-	40-	45-	50-	55-	60-	65-	70-	75-	80-	85-	90-	95 and over	
.	.	.	.	.	.	.	.	.	.	.	.	.	.	.	.	M 218
.	.	.	.	.	.	.	.	1	.	.	.	.	.	.	.	M } 219
.	.	.	.	.	.	.	.	.	.	.	.	.	.	.	.	F } 220
.	.	.	.	.	.	.	.	.	.	.	.	.	.	.	.	M } 221
.	.	.	.	.	.	.	.	.	.	.	.	.	.	.	.	F } 222
.	.	1	.	2	2	.	.	1	.	.	.	1	.	.	.	M } 223
.	.	.	.	.	.	.	.	.	.	.	.	.	.	.	.	F } 224
.	.	.	.	.	.	.	.	.	.	.	.	.	.	.	.	M } 225
.	.	.	.	.	.	.	.	.	.	.	.	.	.	.	.	F } 226
.	.	.	.	.	.	1	.	.	1	.	1	.	.	.	.	M } 227
.	.	.	.	.	.	.	.	.	.	.	.	.	.	.	.	F } 228
.	1	.	.	.	.	.	.	.	.	.	.	.	.	.	.	M } 229
.	.	.	.	.	1	1	2	2	1	.	.	.	.	.	.	M } 230-239
.	.	.	.	.	.	.	.	1	.	.	.	.	.	.	.	F } 230
.	.	.	.	.	.	.	.	.	.	.	.	.	.	.	.	M } 231
.	.	.	.	.	.	.	.	.	.	.	.	.	.	.	.	F } 232
.	.	.	.	.	.	.	.	.	.	.	.	.	.	.	.	F 233
.	.	.	.	.	.	.	.	.	.	.	.	.	.	.	.	F 234
.	.	.	.	.	.	.	.	.	.	.	.	.	.	.	.	F 235
.	.	.	.	.	.	.	.	.	.	.	.	.	.	.	.	M } 236
.	.	.	.	.	1	1	2	.	.	.	.	.	.	.	.	M } 237
.	.	.	.	.	.	.	.	.	.	.	.	.	.	.	.	F } 238
.	.	.	.	.	.	.	.	1	1	.	.	.	.	.	.	M } 239

**ABSTRACT 11 (continued). Northern Ireland: Causes**

Detailed List Numbers	CAUSES OF DEATH	AGES AT									
		ALL AGES	Under one month	Total under one year	1-	2-	3-	4-	5-	10-	15-
	<b>III. Allergic, Endocrine System, Metabolic, and Nutritional Diseases</b>										
240-245	<i>Allergic disorders</i> . . . {M F	29 28	.	.	.	.	.	.	.	.	3
240	Hay fever . . . {M F	.	.	.	.	.	.	.	.	.	.
241	Asthma . . . {M F	28 28	.	.	.	.	.	.	.	.	3
242	Angioneurotic oedema . . {M F	.	.	.	.	.	.	.	.	.	.
243-245	Other allergic disorders . . {M F	1 .	.	.	.	.	.	.	.	.	.
250-254	<i>Diseases of thyroid gland</i> . . {M F	3 15	.	.	.	.	.	.	.	.	.
250	Simple goitre . . . {M F	.	.	.	.	.	.	.	.	.	.
251	Non-toxic nodular goitre . . {M F	.	.	.	.	.	.	.	.	.	.
252	Thyrotoxicosis with or without goitre . . . {M F	2 8	.	.	.	.	.	.	.	.	.
253	Myxoedema and cretinism . . {M F	1 7	.	.	.	.	.	.	.	.	.
254	Other diseases of thyroid gland . {M F	.	.	.	.	.	.	.	.	.	.
260	<i>Diabetes mellitus</i> . . . {M F	38 83	.	.	.	.	.	.	1	1	.
270-277	<i>Diseases of other endocrine glands</i> {M F	4 7	.	.	.	.	.	.	.	.	.
270	Disorders of pancreatic internal secretion other than diabetes mellitus {M F	.	.	.	.	.	.	.	.	.	.
271	Diseases of parathyroid gland . {M F	1 1	.	.	.	.	.	.	.	.	.
272	Diseases of pituitary gland . {M F	3 3	.	.	.	.	.	.	.	.	.
273	Diseases of thymus gland . . {M F	.	.	.	.	.	.	.	.	.	.
274	Diseases of adrenal glands . . {M F	1 .	.	.	.	.	.	.	.	.	.
275	Ovarian dysfunction . . . F	.	.	.	.	.	.	.	.	.	.
276	Testicular dysfunction . . . M	.	.	.	.	.	.	.	.	.	.
277	Polyglandular dysfunction and other diseases of endocrine glands {M F	2 .	.	.	.	.	.	.	.	.	.
280-289	<i>Avitaminoses and other metabolic diseases</i> . . . {M F	6 10	.	.	.	.	.	1	1	1	2
280	Beriberi . . . {M F	.	.	.	.	.	.	.	.	.	.
281	Pellagra . . . {M F	.	.	.	.	.	.	.	.	.	.

of death at different age-periods, 1966.

DEATH															Detailed List Numbers
20-	25-	30-	35-	40-	45-	50-	55-	60-	65-	70-	75-	80-	85-	90- and over	
3 2	1	1	2	3 2	2 2	2 3	3 2	3 1	3 5	2 2	1 4	3	2	.	M F } 240-245
.	.	.	.	.	.	.	.	.	.	.	.	.	.	.	M F } 240
3 2	1	1	2	3 2	2 2	2 3	3 2	3 1	3 5	2 2	1 4	2	2	.	M F } 241
.	.	.	.	.	.	.	.	.	.	.	.	.	.	.	M F } 242
.	.	.	.	.	.	.	.	.	.	.	.	1	.	.	M F } 243-245
.	.	.	.	.	.	1	1	1	6	3	1 2	1 1	1	.	M F } 250-254
.	.	.	.	.	.	.	.	.	.	.	.	.	.	.	M F } 250
.	.	.	.	.	.	.	.	.	.	.	.	.	.	.	M F } 251
.	.	.	.	.	.	1	1	1	5	1	.	1	.	.	M F } 252
.	.	.	.	.	.	.	.	.	1	2	1 2	1	1	.	M F } 253
.	.	.	.	.	.	.	.	.	.	.	.	.	.	.	M F } 254
1	2	.	1	2	2 3	2 1	2 3	3 5	3 12	5 19	1 21	7 10	7 6	1	M F } 260
.	.	1	1	.	.	1	.	1 2	1	1 3	.	.	.	.	M F } 270-277
.	.	.	.	.	.	.	.	.	.	.	.	.	.	.	M F } 270
.	.	.	.	.	.	.	.	1	.	.	.	.	.	.	M F } 271
.	.	1	.	.	.	1	.	.	1	1 2	.	.	.	.	M F } 272
.	.	.	.	.	.	.	.	.	.	.	.	.	.	.	M F } 273
.	.	.	.	.	.	.	.	1	.	.	.	.	.	.	M F } 274
.	.	.	.	.	.	.	.	.	.	.	.	.	.	.	F } 275
.	.	.	.	.	.	.	.	.	.	.	.	.	.	.	M } 276
.	.	.	1	.	.	.	.	.	.	1	.	.	.	.	M F } 277
.	.	.	.	1	.	.	2	2	1	2	.	1	.	.	M F } 280-289
.	.	.	.	.	.	.	.	.	.	.	.	.	.	.	M F } 280
.	.	.	.	.	.	.	.	.	.	.	.	.	.	.	M F } 281

# ABSTRACT 11 (continued). Northern Ireland: Causes

Detailed List Numbers	CAUSES OF DEATH	AGES AT									
		ALL AGES	Under one month	Total under one year	1-	2-	3-	4-	5-	10-	15-
282	Scurvy . . . . . {M F	. .	. .	. .	. .	. .	. .	. .	. .	. .	. .
283	Active rickets . . . . . {M F	. .	. .	. .	. .	. .	. .	. .	. .	. .	. .
284	Late effects of rickets . . . {M F	. .	. .	. .	. .	. .	. .	. .	. .	. .	. .
285	Osteomalacia . . . . . {M F	. .	. .	. .	. .	. .	. .	. .	. .	. .	. .
286	Other avitaminoses and nutri- {M tional deficiency states . . . {F	4 2	. .	. .	. .	. .	. .	. .	. .	. .	2 .
287	Obesity, not specified as of {M endocrine origin . . . . . {F	. .	. .	. .	. .	. .	. .	. .	. .	. .	. .
288	Gout . . . . . {M F	. .	. .	. .	. .	. .	. .	. .	. .	. .	. .
289	Other metabolic diseases . . {M F	2 8	. .	. .	. .	. .	. .	1 .	1 .	1 .	. .
IV. Diseases of the Blood and Blood-forming Organs											
290-299	Diseases of blood and blood- {M forming organs . . . . . {F	32 47	. 1	. 1	. 1	. .	. .	. 1	1 .	. .	. .
290	Pernicious and other hyper- {M chromic anaemias . . . . . {F	10 14	. .	. .	. .	. .	. .	. .	. .	. .	. .
291	Iron deficiency anaemias (hypo- {M chromic anaemias) . . . . . {F	. 2	. .	. .	. .	. .	. .	. .	. .	. .	. .
292	Other anaemias of specified type {M F	9 8	. .	. .	. .	. .	. .	1 .	. .	. .	. .
293	Anaemia of unspecified type . {M F	8 14	. .	. .	1 .	. .	. .	. .	. .	. .	. .
294	Polycythaemia . . . . . {M F	2 3	. .	. .	. .	. .	. .	. .	. .	. .	. .
295	Haemophilia . . . . . {M F	. .	. .	. .	. .	. .	. .	. .	. .	. .	. .
296	Purpura and other haemorrhagic {M conditions . . . . . {F	1 3	. 1	. 1	. .	. .	. .	. .	. .	. .	. .
297	Agranulocytosis . . . . . {M F	. 1	. .	. .	. .	. .	. .	. .	. .	. .	. .
298	Diseases of spleen . . . . . {M F	1 1	. .	. .	. .	. .	. .	. .	. .	. .	. .
299	Other diseases of blood and {M blood-forming organs . . . {F	1 1	. .	. .	. .	. .	. .	. .	1 .	. .	. .
V. Mental, Psychoneurotic and Personality Disorders											
300-309	Psychoses . . . . . {M F	2 7	. .	. .	. .	. .	. .	. .	. .	. .	. .
300	Schizophrenic disorders (dementia {M praecox) . . . . . {F	1 .	. .	. .	. .	. .	. .	. .	. .	. .	. .
301	Manic-depressive reaction . . {M F	. .	. .	. .	. .	. .	. .	. .	. .	. .	. .
302	Involitional melancholia . . . {M F	. .	. .	. .	. .	. .	. .	. .	. .	. .	. .

of death at different age-periods, 1966.

DEATH															95 and over	Detailed List Numbers		
20-	25-	30-	35-	40-	45-	50-	55-	60-	65-	70-	75-	80-	85-	90-				
.	.	.	.	.	.	.	.	.	.	.	.	.	.	.	.	M F	}	282
.	.	.	.	.	.	.	.	.	.	.	.	.	.	.	.	M F	}	283
.	.	.	.	.	.	.	.	.	.	.	.	.	.	.	.	M F	}	284
.	.	.	.	.	.	.	.	.	.	.	.	.	.	.	.	M F	}	285
.	.	.	.	.	.	.	.	1	.	1	.	1	.	.	.	M F	}	286
.	.	.	.	.	.	.	.	.	.	.	.	.	.	.	.	M F	}	287
.	.	.	.	.	.	.	.	.	.	.	.	.	.	.	.	M F	}	288
.	.	.	.	1	.	.	2	1	1	1	.	.	.	.	.	M F	}	289
.	.	1	.	1	.	1	1	3	6	5	5	4	2	2	1	M F	}	290-299
.	.	.	.	.	.	1	.	1	1	2	2	2	2	1	.	M F	}	290
.	.	.	.	.	.	.	.	.	.	.	2	.	.	.	.	M F	}	291
.	.	.	.	1	.	.	.	1	3	2	1	1	.	.	1	M F	}	292
.	.	.	.	1	.	.	.	1	1	1	2	1	3	4	1	M F	}	293
.	.	.	.	.	.	.	1	.	1	.	.	.	.	.	.	M F	}	294
.	.	.	.	.	.	.	.	.	.	.	.	.	.	.	.	M F	}	295
.	.	1	.	.	.	.	.	1	.	.	.	.	.	.	.	M F	}	296
.	.	.	.	.	.	.	.	.	.	.	1	.	.	.	.	M F	}	297
.	.	.	.	.	.	.	1	.	.	.	.	.	.	.	.	M F	}	298
.	.	.	.	.	.	.	.	.	.	.	.	.	1	.	.	M F	}	299
1	.	.	.	.	.	.	.	.	1	1	2	1	3	.	.	M F	}	300-309
1	.	.	.	.	.	.	.	.	.	.	.	.	.	.	.	M F	}	300
.	.	.	.	.	.	.	.	.	.	.	.	.	.	.	.	M F	}	301
.	.	.	.	.	.	.	.	.	.	.	.	.	.	.	.	M F	}	302

# ABSTRACT 11 (continued). Northern Ireland: Causes

Detailed List Numbers	CAUSES OF DEATH	AGES AT									
		ALL AGES	Under one month	Total under one year	1-	2-	3-	4-	5-	10-	15-
303	Paranoia and paranoid states . { M F	.	.	.	.	.	.	.	.	.	.
304	Senile psychosis . . . { M F	7	.	.	.	.	.	.	.	.	.
305	Presenile psychosis . . . { M F	1	.	.	.	.	.	.	.	.	.
307	Alcoholic psychosis . . . { M F	.	.	.	.	.	.	.	.	.	.
309	Other and unspecified psychosis . { M F	.	.	.	.	.	.	.	.	.	.
310-318	Psychoneurotic disorders . . { M F	.	.	.	.	.	.	.	.	.	.
310	Anxiety reaction without mention of somatic symptoms . { M F	.	.	.	.	.	.	.	.	.	.
311	Hysterical reaction without mention of anxiety reaction . { M F	.	.	.	.	.	.	.	.	.	.
312	Phobic reaction . . . { M F	.	.	.	.	.	.	.	.	.	.
313	Obsessive-compulsive reaction . { M F	.	.	.	.	.	.	.	.	.	.
314	Neurotic-depressive reaction . { M F	.	.	.	.	.	.	.	.	.	.
315	Psychoneurosis with somatic symptoms (somatization reaction) affecting circulatory system . { M F	.	.	.	.	.	.	.	.	.	.
316	Psychoneurosis with somatic symptoms (somatization reaction) affecting digestive system { M F	.	.	.	.	.	.	.	.	.	.
317	Psychoneurosis with somatic symptoms (somatization reaction) affecting other systems { M F	.	.	.	.	.	.	.	.	.	.
318	Psychoneurotic disorders, other, mixed, and unspecified types . { M F	.	.	.	.	.	.	.	.	.	.
320-326	Disorders of character, behaviour and intelligence { M F	13 6	.	1	.	.	.	.	.	.	.
320	Pathological personality . . { M F	.	.	.	.	.	.	.	.	.	.
321	Immature personality . . . { M F	.	.	.	.	.	.	.	.	.	.
322	Alcoholism . . . . { M F	12 3	.	.	.	.	.	.	.	.	.
323	Other drug addiction . . . { M F	2	.	.	.	.	.	.	.	.	.
324	Primary childhood behaviour disorders . . { M F	.	.	.	.	.	.	.	.	.	.
325	Mental deficiency . . . { M F	1 1	.	1	.	.	.	.	.	.	.
326	Other and unspecified character, behaviour, and intelligence disorders { M F	.	.	.	.	.	.	.	.	.	.

of death at different age-periods, 1966.

DEATH																Detailed List Numbers		
20-	25-	30-	35-	40-	45-	50-	55-	60-	65-	70-	75-	80-	85-	90-	95 and over			
.	.	.	.	.	.	.	.	.	.	.	.	.	.	.	.	M F	}	303
.	.	.	.	.	.	.	.	.	.	1	2	1	3	.	.	M F	}	304
.	.	.	.	.	.	.	.	.	1	.	.	.	.	.	.	M F	}	305
.	.	.	.	.	.	.	.	.	.	.	.	.	.	.	.	M F	}	307
.	.	.	.	.	.	.	.	.	.	.	.	.	.	.	.	M F	}	309
.	.	.	.	.	.	.	.	.	.	.	.	.	.	.	.	M F	}	310-318
.	.	.	.	.	.	.	.	.	.	.	.	.	.	.	.	M F	}	310
.	.	.	.	.	.	.	.	.	.	.	.	.	.	.	.	M F	}	311
.	.	.	.	.	.	.	.	.	.	.	.	.	.	.	.	M F	}	312
.	.	.	.	.	.	.	.	.	.	.	.	.	.	.	.	M F	}	313
.	.	.	.	.	.	.	.	.	.	.	.	.	.	.	.	M F	}	314
.	.	.	.	.	.	.	.	.	.	.	.	.	.	.	.	M F	}	315
.	.	.	.	.	.	.	.	.	.	.	.	.	.	.	.	M F	}	316
.	.	.	.	.	.	.	.	.	.	.	.	.	.	.	.	M F	}	317
.	.	.	.	.	.	.	.	.	.	.	.	.	.	.	.	M F	}	318
.	1 1	2 1	2	3	2	.	2	1	.	1 1	.	.	.	.	.	M F	}	320-326
.	.	.	.	.	.	.	.	.	.	.	.	.	.	.	.	M F	}	320
.	.	.	.	.	.	.	.	.	.	.	.	.	.	.	.	M F	}	321
.	1 1	2 1	2	3	2	.	.	1	.	1 1	.	.	.	.	.	M F	}	322
.	.	.	.	.	.	.	2	.	.	.	.	.	.	.	.	M F	}	323
.	.	.	.	.	.	.	.	.	.	.	.	.	.	.	.	M F	}	324
.	.	.	.	.	.	.	.	.	.	.	.	.	.	.	.	M F	}	325
.	.	.	.	.	.	.	.	.	.	.	.	.	.	.	.	M F	}	326

# ABSTRACT 11 (continued). Northern Ireland: Causes

Detailed List Numbers	CAUSES OF DEATH	AGES AT									
		ALL AGES	Under one month	Total under one year	1-	2-	3-	4-	5-	10-	15-
	VI. Diseases of the Nervous System and Sense Organs										
330-334	Vascular lesions affecting central nervous system {M F	889 1,240	.	1 1	.	.	.	1 1	.	1 1	2 1
330	Subarachnoid haemorrhage {M F	40 57	.	.	.	.	.	.	.	.	1
331	Cerebral haemorrhage {M F	358 507	.	.	.	.	1	.	1	1	1
332	Cerebral embolism and thrombosis {M F	380 531	.	.	.	.	.	.	.	.	.
333	Spasm of cerebral arteries {M F	.	.	.	.	.	.	.	.	.	.
334	Other and ill-defined vascular lesions affecting central nervous system {M F	111 145	.	1	.	.	.	1	1	.	.
340-345	Inflammatory diseases of central nervous system {M F	35 31	.	3 3	2 1	2 1	1 1	.	1 1	1 1	2
340	Meningitis, except meningococcal and tuberculous {M F	13 3	.	2 2	1	1	.	.	1	.	1
341	Phlebitis and thrombophlebitis of intracranial venous sinuses {M F	.	.	.	.	.	.	.	.	.	.
342	Intracranial and intraspinal abscess {M F	1 1	.	.	.	.	.	.	.	.	.
343	Encephalitis, myelitis and encephalomyelitis (except acute infectious) {M F	8 3	.	.	1	1	.	.	1	1	1
344	Late effects of intracranial abscess or pyogenic infection {M F	2 4	.	1 1	.	1 1	1 1	.	.	.	.
345	Multiple sclerosis {M F	11 20	.	.	.	.	.	.	.	.	.
350-357	Other diseases of central nervous system {M F	57 68	.	.	2	.	.	.	1	2	3
350	Paralysis agitans {M F	11 20	.	.	.	.	.	.	.	1	.
351	Cerebral spastic infantile paralysis {M F	.	.	.	.	.	.	.	1	.	1
352	Other cerebral paralysis {M F	22 28	.	.	.	.	.	.	.	.	.
353	Epilepsy {M F	11 4	.	.	1	.	.	.	.	1	3
354	Migraine {M F	.	.	.	.	.	.	.	.	.	.
355	Other diseases of brain {M F	3 9	.	.	1	.	.	.	.	.	.
356	Motor neurone disease and muscular atrophy {M F	9 4	.	.	.	.	.	.	.	.	.
357	Other diseases of spinal cord {M F	1 .	.	.	.	.	.	.	.	.	.
360-369	Diseases of nerves and peripheral ganglia {M F	2 5	.	.	.	.	.	.	.	.	1



**of death at different age-periods, 1966.**

DEATH																Detailed List Numbers	
20-	25-	30-	35-	40-	45-	50-	55-	60-	65-	70-	75-	80-	85-	90-	95 and over		
1	2	.	5	8	13	24	47	83	104	148	172	148	94	29	6	M	} 330-334
.	2	.	4	8	13	31	43	78	137	200	253	221	169	64	11	F	
.	.	2	1	4	5	3	3	6	6	2	2	5	2	.	.	M	} 330
.	.	.	.	6	5	5	4	6	6	12	4	2	4	.	.	F	
.	2	.	4	4	5	11	30	50	46	56	70	43	27	7	.	M	} 331
.	1	.	3	1	7	22	29	43	68	94	107	60	54	14	3	F	
.	.	.	1	1	3	9	12	25	42	69	82	78	44	12	4	M	} 332
.	.	.	.	.	1	3	8	26	54	75	112	124	91	30	5	F	
.	.	.	.	.	.	.	.	.	.	.	.	.	.	.	.	M	} 333
.	.	.	.	.	.	.	.	.	.	.	.	.	.	.	.	F	
1	1	.	.	.	.	1	2	2	10	21	18	22	21	10	2	M	} 334
.	.	.	.	.	.	1	2	3	9	19	30	35	20	20	3	F	
.	1	.	2	1	3	5	2	3	6	2	.	1	.	.	.	M	} 340-345
.	.	.	.	1	1	1	.	1	5	.	2	.	.	.	.	F	
.	.	.	.	.	.	.	.	.	.	.	1	.	.	.	.	M	} 340
.	.	.	.	.	.	.	.	.	.	.	.	.	.	.	.	F	
.	.	.	.	.	.	.	.	.	.	.	.	.	.	.	.	M	} 341
.	.	.	.	.	.	.	.	.	.	.	.	.	.	.	.	F	
.	.	.	.	.	.	.	.	.	1	.	.	.	.	.	.	M	} 342
.	.	.	.	.	.	.	.	.	1	.	.	.	.	.	.	F	
.	.	.	.	.	1	2	1	1	1	.	.	.	.	.	.	M	} 343
.	.	.	.	.	.	.	.	.	.	.	.	.	.	.	.	F	
.	.	.	.	.	.	.	.	.	.	.	.	.	.	.	.	M	} 344
.	.	.	.	.	.	.	.	.	.	.	.	.	.	.	.	F	
.	1	.	2	1	1	2	1	2	4	.	1	1	.	.	.	M	} 345
.	.	.	.	.	3	1	4	4	3	.	.	.	.	.	.	F	
3	3	1	1	1	4	5	4	3	5	10	9	4	3	2	1	M	} 350-357
.	.	.	.	.	.	1	2	9	4	10	13	13	4	.	.	F	
.	.	.	.	.	1	.	1	2	2	4	2	2	1	.	1	M	} 350
.	.	.	.	.	.	.	.	.	1	5	5	3	.	.	.	F	
.	.	.	.	.	.	1	.	.	.	.	.	.	.	.	.	M	} 351
.	.	.	.	.	.	.	.	.	.	.	.	.	.	.	.	F	
1	.	.	.	.	.	3	1	1	2	4	5	2	3	2	.	M	} 352
.	.	.	.	.	.	.	.	2	3	4	6	8	3	.	.	F	
2	3	.	1	1	1	.	1	.	.	.	.	.	.	.	.	M	} 353
.	.	.	.	1	.	.	.	.	.	.	.	.	.	.	.	F	
.	.	.	.	.	.	.	.	.	.	.	.	.	.	.	.	M	} 354
.	.	.	.	.	.	.	.	.	.	.	.	.	.	.	.	F	
.	.	1	.	.	1	.	.	1	2	1	2	2	.	.	.	M	} 355
.	.	.	.	.	.	.	.	2	.	1	.	.	.	.	.	F	
.	.	.	.	.	1	2	3	1	1	2	.	.	.	.	.	M	} 356
.	.	.	.	.	.	.	.	.	.	.	.	.	.	.	.	F	
.	.	.	.	.	.	.	.	.	.	.	1	.	.	.	.	M	} 357
.	.	.	.	.	.	.	.	.	.	.	.	.	.	.	.	F	
.	.	1	.	.	.	.	.	1	1	2	.	.	.	1	.	M	} 360-369
.	.	.	.	.	.	.	.	.	.	.	.	.	.	.	.	F	

**ABSTRACT 11 (continued). Northern Ireland: Causes**

Detailed List Numbers	CAUSES OF DEATH	AGES AT									
		ALL AGES	Under one month	Total under one year	1-	2-	3-	4-	5-	10-	15-
360	Facial paralysis . . . . . { F	.	.	.	.	.	.	.	.	.	.
361	Trigeminal neuralgia . . . { F	1	.	.	.	.	.	.	.	.	.
362	Brachial neuritis . . . . . { F	.	.	.	.	.	.	.	.	.	.
363	Sciatica . . . . . { F	1 1	.	.	.	.	.	.	.	.	.
364	Polyneuritis and polyradiculitis . { F	1 2	.	.	.	.	.	.	.	.	1
365	Erythroedema polyneuritica . { F	.	.	.	.	.	.	.	.	.	.
366	Other and unspecified forms of { neuralgia and neuritis . . . { F	.	.	.	.	.	.	.	.	.	.
367	Other diseases of cranial nerves . { F	.	.	.	.	.	.	.	.	.	.
368	Other diseases of peripheral { nerves except autonomic . . { F	1	.	.	.	.	.	.	.	.	.
369	Diseases of peripheral autonomic { nervous system . . . . . { F	.	.	.	.	.	.	.	.	.	.
370-379	Inflammatory diseases of eye . { F	.	.	.	.	.	.	.	.	.	.
380-389	Other diseases and conditions of eye { F	2	.	.	.	.	.	.	.	.	.
390-396	Diseases of ear and mastoid process { F	4	.	1	.	.	.	.	.	1	.
390	Otitis externa . . . . . { F	.	.	.	.	.	.	.	.	.	.
391	Otitis media without mention of { mastoiditis . . . . . { F	2	.	1	.	.	.	.	.	1	.
392	Otitis media with mastoiditis . { F	1	.	.	.	.	.	.	.	.	.
393	Mastoiditis without mention of { otitis media . . . . . { F	.	.	.	.	.	.	.	.	.	.
394	Other inflammatory diseases of { ear . . . . . { F	.	.	.	.	.	.	.	.	.	.
395	Meniere's disease . . . . . { F	.	.	.	.	.	.	.	.	.	.
396	Other diseases of ear and mastoid { process . . . . . { F	1	.	.	.	.	.	.	.	.	.
	<b>VII. Diseases of the Circulatory System</b>										
400-402	Rheumatic Fever . . . . . { F	4 7	.	1	.	.	.	.	.	.	.
400	Rheumatic fever without mention { of heart involvement . . . { F	.	.	.	.	.	.	.	.	.	.
401	Rheumatic fever with heart in- { volvement . . . . . { F	4 7	.	1	.	.	.	.	.	.	.
402	Chorea . . . . . { F	.	.	.	.	.	.	.	.	.	.

of death at different age-periods, 1966.

DEATH																Detailed List Numbers		
20-	25-	30-	35-	40-	45-	50-	55-	60-	65-	70-	75-	80-	85-	90-	95 and over			
.	.	.	.	.	.	.	.	.	.	.	.	.	.	.	.	M F	}	360
.	.	.	.	.	.	.	.	.	.	.	.	.	.	.	.	M F	}	361
.	.	.	.	.	.	.	.	.	.	.	.	.	.	.	.	M F	}	362
.	.	.	.	.	.	.	.	.	.	.	.	.	.	.	.	M F	}	363
.	.	1	.	.	.	.	.	.	.	1	.	.	.	.	.	M F	}	364
.	.	.	.	.	.	.	.	.	.	.	.	.	.	.	.	M F	}	365
.	.	.	.	.	.	.	.	.	.	.	.	.	.	.	.	M F	}	366
.	.	.	.	.	.	.	.	.	.	.	.	.	.	.	.	M F	}	367
.	.	.	.	.	.	.	.	.	.	1	.	.	.	.	.	M F	}	368
.	.	.	.	.	.	.	.	.	.	.	.	.	.	.	.	M F	}	369
.	.	.	.	.	.	.	.	.	.	.	.	.	.	.	.	M F	}	370-379
.	.	.	.	.	.	.	.	.	.	.	1	1	.	.	.	M F	}	380-389
.	.	.	.	.	.	.	1	.	.	.	1	.	.	.	.	M F	}	390-396
.	.	.	.	.	.	.	.	.	.	.	.	.	.	.	.	M F	}	390
.	.	.	.	.	.	.	.	.	.	.	.	.	.	.	.	M F	}	391
.	.	.	.	.	.	.	.	.	.	.	1	.	.	.	.	M F	}	392
.	.	.	.	.	.	.	.	.	.	.	.	.	.	.	.	M F	}	393
.	.	.	.	.	.	.	.	.	.	.	.	.	.	.	.	M F	}	394
.	.	.	.	.	.	.	.	.	.	.	.	.	.	.	.	M F	}	395
.	.	.	.	.	.	.	1	.	.	.	.	.	.	.	.	M F	}	396
.	.	1	1	.	1	1	1	2	1	.	1	.	.	.	.	M F	}	400-402
.	.	.	.	.	.	.	.	.	.	.	.	.	.	.	.	M F	}	400
.	.	1	1	.	1	1	1	2	1	.	1	.	.	.	.	M F	}	401
.	.	.	.	.	.	.	.	.	.	.	.	.	.	.	.	M F	}	402

# **ABSTRACT 11 (continued). Northern Ireland: Causes**

Detailed List Numbers	CAUSES OF DEATH	AGES AT									
		ALL AGES	Under one month	Total under one year	1-	2-	3-	4-	5-	10-	15-
410-416	Chronic rheumatic heart disease . {M F	73 111	.	.	.	.	.	1	.	.	.
410	Diseases of mitral valve . {M F	34 62	.	.	.	.	.	.	.	.	.
411	Diseases of aortic valve specified as rheumatic . {M F	1 6	.	.	.	.	.	.	.	.	.
412	Diseases of tricuspid valve . {M F	.	.	.	.	.	.	.	.	.	.
413	Diseases of pulmonary valve specified as rheumatic . {M F	.	.	.	.	.	.	.	.	.	.
414	Other endocarditis specified as rheumatic . {M F	9 8	.	.	.	.	.	.	.	.	.
415	Other myocarditis specified as rheumatic . {M F	.	.	.	.	.	.	.	.	.	.
416	Other heart disease specified as rheumatic . {M F	29 35	.	.	.	.	.	1	.	.	.
420-422	Arteriosclerotic and degenerative heart disease . {M F	2,695 †1,977	.	.	.	1	.	.	1	1	1
420.0	Arteriosclerotic heart disease so described . {M F	94 70	.	.	.	.	.	.	.	.	.
420.1	Heart disease specified as involving coronary arteries . {M F	2,019 †1,214	.	.	.	.	.	.	.	1	.
420.2	Angina pectoris without mention of coronary disease . {M F	3 2	.	.	.	.	.	.	.	.	.
421	Chronic endocarditis not specified as rheumatic . {M F	35 48	.	.	.	.	.	.	.	.	.
422	Other myocardial degeneration . {M F	544 643	.	.	.	1	.	.	1	.	1
430-434	Other diseases of heart . {M F	303 375	.	2	1	.	1	.	1	1	2
430	Acute and subacute endocarditis . {M F	3 3	.	.	.	.	1	.	.	.	1
431	Acute myocarditis not specified as rheumatic . {M F	3 1	.	1	1	.	.	.	1	.	.
432	Acute pericarditis specified as non-rheumatic . {M F	.	.	.	.	.	.	.	.	.	.
433	Functional disease of heart . {M F	82 111	.	1	.	.	.	.	.	.	.
434	Other and unspecified diseases of heart . {M F	215 260	.	.	.	.	.	.	.	1	2
440-443	Hypertensive heart disease . {M F	107 148	.	.	.	.	.	.	.	.	.
440	Essential benign hypertensive heart disease . {M F	7 8	.	.	.	.	.	.	.	.	.
441	Essential malignant hypertensive heart disease . {M F	.	.	.	.	.	.	.	.	.	.
442	Hypertensive heart disease with arteriolar nephrosclerosis . {M F	2 1	.	.	.	.	.	.	.	.	.
443	Other and unspecified hypertensive heart disease . {M F	98 135	.	.	.	.	.	.	.	.	.

† Including one female whose age was unknown.

of death at different age-periods, 1966.

DEATH

20-	25-	30-	35-	40-	45-	50-	55-	60-	65-	70-	75-	80-	85-	90-	95 and over	Detailed List Numbers
1 2	3 1	3 3	4 4	5 7	6 9	11 13	9 16	6 7	6 18	9 10	4 8	2 5	3 5	3 3	.	M F } 410-416
1 2	1	2	1	1 2	2 5	4 5	6 8	2 4	3 12	5 6	3 7	1 4	3 4	1	.	M F } 410
.	.	.	.	1	1	2	1	.	.	.	.	.	1	.	.	M F } 411
.	.	.	.	.	.	.	.	.	.	.	.	.	.	.	.	M F } 412
.	.	.	.	.	.	.	.	.	.	.	.	.	.	.	.	M F } 413
.	2	2	1	2	1	1	1	2	1	.	.	1	.	.	.	M F } 414
.	.	.	.	.	.	.	.	.	.	.	.	.	.	.	.	M F } 415
.	1	1	3	4	3	6	1	2	2	4	1	.	.	2	.	M F } 416
1	1	6	20	52	70	155	253	325	399	400	397	320	205	73	15	M F } 420-422
.	.	.	4	10	18	41	70	136	233	316	391	332	277	119	27	M F } 420.0
.	.	.	.	1	.	1	5	2	17	21	15	13	7	3	1	M F } 420.1
.	1	6	20	49	70	145	239	297	345	311	254	180	75	22	4	M F } 420.2
.	.	.	2	7	18	38	62	120	199	230	257	146	93	36	5	M F } 421
.	.	.	2	2	.	4	1	3	4	8	8	3	2	1	.	M F } 422
1	1	.	.	1	.	3	8	15	32	60	119	123	121	48	11	M F } 430-434
.	1	2	1	4	2	5	10	16	36	52	61	45	35	27	2	M F } 430
.	.	.	1	1	.	.	.	.	.	.	1	.	.	.	.	M F } 431
.	.	.	.	.	.	.	1	.	.	.	.	.	.	.	.	M F } 432
.	.	.	.	.	.	.	.	.	.	.	.	.	.	.	.	M F } 433
.	.	.	.	1	1	1	3	2	13	13	18	16	10	7	1	M F } 434
.	1	2	.	2	1	4	9	14	23	39	42	29	25	20	2	M F } 440-443
.	.	.	.	3	4	3	4	15	15	29	14	10	2	1	.	M F } 440
.	.	.	.	.	.	1	.	2	1	1	1	1	.	.	.	M F } 441
.	.	.	.	.	.	1	.	.	1	.	.	1	.	.	.	M F } 442
.	.	.	.	3	3	2	4	13	13	27	13	9	2	1	.	M F } 443
.	.	.	.	.	.	2	6	6	14	21	39	26	13	4	1	

**ABSTRACT 11 (continued). Northern Ireland: Causes**

Detailed List Numbers	CAUSES OF DEATH	AGES AT									
		ALL AGES	Under one month	Total under one year	1-	2-	3-	4-	5-	10-	15-
444-447	Other hypertensive disease . . . { F	49 46	.	.	.	.	.	.	.	.	.
444	Essential benign hypertension . . . { F	27 36	.	.	.	.	.	.	.	.	.
445	Essential malignant hypertension { F	16 3	.	.	.	.	.	.	.	.	.
446	Hypertension with arteriolar nephrosclerosis . . . { F	6 6	.	.	.	.	.	.	.	.	.
447	Other hypertensive disease . . . { F	.	.	.	.	.	.	.	.	.	.
450-456	Diseases of arteries . . . { F	206 191	.	.	.	.	.	.	.	.	.
450	General arteriosclerosis . . . { F	148 139	.	.	.	.	.	.	.	.	.
451	Aortic aneurysm, non-syphilitic, and dissecting aneurysm . . . { F	37 25	.	.	.	.	.	.	.	.	.
452	Other aneurysm, except of heart and aorta . . . { F	7 3	.	.	.	.	.	.	.	.	.
453	Peripheral vascular disease . . . { F	2 2	.	.	.	.	.	.	.	.	.
454	Arterial embolism and thrombosis . . . { F	2 4	.	.	.	.	.	.	.	.	.
455	Gangrene of unspecified cause . . . { F	6 8	.	.	.	.	.	.	.	.	.
456	Other diseases of arteries . . . { F	4 10	.	.	.	.	.	.	.	.	.
460-468	Diseases of veins and other diseases of circulatory system { F	55 66	.	.	.	.	.	.	.	1	.
460	Varicose veins of lower extremities . . . { F	.	.	.	.	.	.	.	.	.	.
461	Haemorrhoids . . . { F	.	.	.	.	.	.	.	.	.	.
462	Varicose veins of other specified sites . . . { F	1 1	.	.	.	.	.	.	.	.	.
463	Phlebitis and thrombophlebitis of lower extremities . . . { F	1 1	.	.	.	.	.	.	.	.	.
464	Phlebitis and thrombophlebitis of other sites . . . { F	2	.	.	.	.	.	.	.	.	.
465	Pulmonary embolism and infarction . . . { F	41 44	.	.	.	.	.	.	.	1	.
466	Other venous embolism and thrombosis . . . { F	10 15	.	.	.	.	.	.	.	.	.
467	Other diseases of circulatory system . . . { F	2	.	.	.	.	.	.	.	.	.
468	Certain diseases of lymph nodes and lymph channels . . . { F	1	.	.	.	.	.	.	.	.	.
	VIII. Diseases of the Respiratory System										
470-475	Acute upper respiratory infections . . . { F	1 3	.	1	1	1	1	.	.	.	.

of death at different age-periods, 1966.

DEATH																Detailed List Numbers	
20-	25-	30-	35-	40-	45-	50-	55-	60-	65-	70-	75-	80-	85-	90-	95 and over		
.	1	1	2	1	3	4	5	5	7	4	8	5	3	2	1	M	} 444-447
.	.	.	.	1	1	1	1	3	3	3	7	2	3	1	1	F	
.	.	.	.	.	1	1	2	4	6	3	7	2	3	1	1	M	} 444
.	1	1	2	1	2	3	3	1	1	1	.	.	.	.	.	F	
.	.	.	.	.	.	.	.	1	1	.	.	.	.	.	.	M	} 445
.	.	.	.	.	.	.	.	.	.	.	.	.	.	.	.	F	
.	.	.	.	.	.	.	.	1	1	.	1	3	1	1	.	M	} 446
.	.	.	.	.	.	.	.	.	.	2	1	1	1	1	.	F	
.	.	.	.	.	.	.	.	1	.	.	.	.	.	.	.	M	} 447
.	.	.	.	.	.	.	.	.	.	.	.	.	.	.	.	F	
.	1	.	1	1	3	2	4	15	21	34	32	41	32	17	2	M	} 450-456
2	1	.	.	.	5	1	1	8	6	22	42	41	35	17	2	F	
.	.	.	.	.	1	1	2	7	12	30	24	35	26	16	2	M	} 450
.	.	.	.	.	.	1	4	4	5	18	29	33	32	17	1	F	
.	1	.	.	.	.	1	2	6	4	9	4	4	5	1	.	M	} 451
1	.	.	.	.	.	1	1	1	1	6	9	5	1	.	.	F	
.	.	.	1	.	1	.	1	.	2	2	1	.	.	.	.	M	} 452
.	.	.	.	.	1	.	.	.	.	.	.	.	.	.	.	F	
.	.	.	.	.	.	.	.	1	.	1	.	1	.	.	.	M	} 453
.	.	.	.	.	.	.	.	1	.	.	.	.	.	.	.	F	
.	.	.	.	.	.	.	.	.	.	1	2	2	.	.	.	M	} 454
.	.	.	.	.	.	.	.	.	.	.	1	1	.	.	.	F	
.	.	.	.	.	1	.	.	1	1	2	1	2	1	.	1	M	} 455
.	.	.	.	.	.	.	.	.	.	.	.	.	2	.	.	F	
1	1	.	.	1	1	3	.	1	2	3	1	.	.	.	.	M	} 456
.	.	.	.	1	3	3	3	1	5	7	11	5	4	1	.	F	
.	.	1	.	1	3	4	5	7	12	8	14	6	4	2	.	M	} 460-468
.	.	.	.	.	.	.	1	1	.	.	.	.	.	.	.	F	
.	.	.	.	.	.	.	.	.	.	.	.	.	.	.	.	M	} 460
.	.	.	.	.	.	.	.	.	.	.	.	.	.	.	.	F	
.	.	.	.	.	.	.	.	.	.	.	1	.	.	1	.	M	} 462
.	.	.	.	.	.	.	.	.	.	.	.	.	.	.	.	F	
.	.	.	.	.	.	.	.	.	.	.	.	1	.	1	.	M	} 463
.	.	.	.	.	.	.	.	.	.	.	.	.	.	.	.	F	
.	.	.	.	.	.	.	.	.	.	1	1	.	.	.	.	M	} 464
.	.	.	.	.	.	.	.	.	.	.	.	.	.	.	.	F	
.	.	1	.	1	2	3	2	3	10	5	9	4	3	.	.	M	} 465
.	.	.	.	1	1	1	1	2	2	2	1	3	1	1	.	F	
.	.	.	.	.	.	.	.	.	.	.	.	.	.	.	.	M	} 466
.	.	.	.	.	.	.	.	.	.	.	.	.	.	.	.	F	
.	.	.	.	.	.	.	.	.	.	1	.	1	.	.	.	M	} 467
.	.	.	.	.	.	.	.	.	.	.	.	.	.	.	.	F	
.	.	.	.	.	.	.	.	.	.	.	1	.	.	.	.	M	} 468
.	.	.	.	.	.	.	.	.	.	.	.	.	.	.	.	F	
.	.	.	.	.	.	.	.	.	.	.	.	.	.	.	.	M	} 470-475
.	.	.	.	.	.	.	.	.	.	.	.	.	.	.	.	F	

**ABSTRACT 11 (continued). Northern Ireland: Causes**

Detailed List Numbers	CAUSES OF DEATH	AGES AT									
		ALL AGES	Under one month	Total under one year	1-	2-	3-	4-	5-	10-	15-
470	Acute nasopharyngitis (common cold) {M F	.	.	.	.	.	.	.	.	.	.
471	Acute sinusitis {M F	.	.	.	.	.	.	.	.	.	.
472	Acute pharyngitis {M F	1	.	1	.	.	.	.	.	.	.
473	Acute tonsillitis {M F	1 1	.	.	1	.	1	.	.	.	.
474	Acute laryngitis and tracheitis {M F	1	.	.	1	.	.	.	.	.	.
475	Acute upper respiratory infection of multiple or unspecified sites {M F	.	.	.	.	.	.	.	.	.	.
480-483	Influenza {M F	153 187	.	2 3	1	.	.	.	.	.	1
480	Influenza with pneumonia {M F	79 115	.	1 1	1	.	.	.	.	.	.
481	Influenza with other respiratory manifestations, and influenza unqualified {M F	74 71	.	1 1	.	.	.	.	.	.	1
482	Influenza with digestive manifestations, but without respiratory symptoms {M F	.	.	.	.	.	.	.	.	.	.
483	Influenza with nervous manifestations, but without digestive or respiratory symptoms {M F	1	.	1	.	.	.	.	.	.	.
490-493	Pneumonia (excluding newborn) {M F	472 509	—	47 41	8 8	3 1	1 2	1 .	1 .	1 2	3 2
490	Lobar pneumonia {M F	49 36	—	1 1	1 .	.	.	.	.	.	2
491	Bronchopneumonia {M F	391 439	—	42 38	6 7	1 1	1 2	.	1 .	1 2	3 .
492	Primary atypical pneumonia {M F	9 6	—	4 2	.	1 .	.	1 .	.	.	.
493	Pneumonia, other and unspecified {M F	23 28	—	1 .	1 .	.	.	.	.	.	.
500-502	Bronchitis {M F	669 304	.	1	.	.	.	.	1	2	1
500	Acute bronchitis {M F	14 10	.	.	.	.	.	.	.	.	.
501	Bronchitis unqualified {M F	22 25	.	.	.	.	.	.	1	.	.
502	Chronic bronchitis {M F	633 269	.	1	.	.	.	.	.	2	1
510-527	Other diseases of respiratory system {M F	101 81	3 3	29 23	1 2	.	.	1	.	.	1
510	Hypertrophy of tonsils and adenoids {M F	.	.	.	.	.	.	.	.	.	.
511	Peritonsillar abscess (quinsy) {M F	1	.	.	.	.	.	.	.	.	.
512	Chronic pharyngitis and nasopharyngitis {M F	.	.	.	.	.	.	.	.	.	.
513	Chronic sinusitis {M F	.	.	.	.	.	.	.	.	.	.



of death at different age-periods, 1966.

DEATH

20-	25-	30-	35-	40-	45-	50-	55-	60-	65-	70-	75-	80-	85-	90-	95 and over	Detailed List Numbers		
.	.	.	.	.	.	.	.	.	.	.	.	.	.	.	.	M	}	470
.	.	.	.	.	.	.	.	.	.	.	.	.	.	.	.	F		
.	.	.	.	.	.	.	.	.	.	.	.	.	.	.	.	M	}	471
.	.	.	.	.	.	.	.	.	.	.	.	.	.	.	.	F		
.	.	.	.	.	.	.	.	.	.	.	.	.	.	.	.	M	}	472
.	.	.	.	.	.	.	.	.	.	.	.	.	.	.	.	F		
.	.	.	.	.	.	.	.	.	.	.	.	.	.	.	.	M	}	473
.	.	.	.	.	.	.	.	.	.	.	.	.	.	.	.	F		
.	.	.	.	.	.	.	.	.	.	.	.	.	.	.	.	M	}	474
.	.	.	.	.	.	.	.	.	.	.	.	.	.	.	.	F		
.	.	.	.	.	.	.	.	.	.	.	.	.	.	.	.	M	}	475
.	.	.	.	.	.	.	.	.	.	.	.	.	.	.	.	F		
1	.	.	.	2	1	5	12	8	13	19	27	26	23	11	2	M	}	480-483
1	1	.	1	2	2	2	4	8	11	30	33	42	36	9	3	F		
1	.	.	1	1	1	3	7	1	5	8	13	15	17	4	.	M	}	480
1	.	.	1	2	.	3	3	5	5	14	19	31	25	6	2	F		
.	.	1	.	1	.	2	5	7	7	11	14	11	6	7	2	M	}	481
.	.	.	.	.	2	1	3	6	6	16	14	11	11	3	1	F		
.	.	.	.	.	.	.	.	.	.	.	.	.	.	.	.	M	}	482
.	.	.	.	.	.	.	.	.	.	.	.	.	.	.	.	F		
.	.	.	.	.	.	.	.	.	.	.	.	.	.	.	.	M	}	483
.	.	.	.	.	.	.	.	.	.	.	.	.	.	.	.	F		
1	1	.	1	1	7	9	11	25	32	56	71	84	73	31	4	M	}	490-493
1	1	.	1	4	3	5	11	12	32	46	105	103	76	39	15	F		
1	.	1	.	.	1	4	2	5	3	7	6	9	6	3	.	M	}	490
1	.	.	.	2	1	1	1	2	2	2	13	5	4	1	.	F		
1	.	.	1	1	6	4	9	19	28	44	60	69	64	26	4	M	}	491
.	.	.	1	2	2	4	9	10	33	43	83	95	69	35	13	F		
.	.	.	.	.	.	1	.	.	2	.	1	1	.	.	.	M	}	492
.	.	.	.	.	.	.	1	.	2	.	1	.	.	.	.	F		
.	.	.	.	.	.	.	1	1	1	5	4	5	3	2	2	M	}	493
.	.	.	.	.	.	.	.	1	5	1	8	3	3	3	.	F		
.	.	.	3	5	11	27	74	99	137	108	81	69	36	12	3	M	}	500-502
.	.	.	1	4	12	12	14	23	37	66	48	51	30	11	2	F		
.	.	.	.	.	.	.	1	2	1	2	3	4	1	2	.	M	}	500
.	.	.	.	.	.	.	.	2	1	2	1	3	2	.	.	F		
.	.	.	1	.	2	1	5	1	2	3	1	1	4	2	1	M	}	501
.	.	.	.	.	.	.	1	2	4	3	2	6	3	2	.	F		
.	.	.	2	5	11	26	68	96	132	103	77	64	31	12	3	M	}	502
.	.	.	1	4	11	11	13	21	35	61	45	42	25	7	1	F		
2	2	.	1	1	3	2	11	11	10	16	4	6	11	1	2	M	}	510-527
1	.	.	.	2	1	.	.	2	12	6	14	.	.	.	.	F		
.	.	.	.	.	.	.	.	.	.	.	.	.	.	.	.	M	}	510
.	.	.	.	.	.	.	.	.	.	.	.	.	.	.	.	F		
.	.	.	.	.	.	.	.	.	1	.	.	.	.	.	.	M	}	511
.	.	.	.	.	.	.	.	.	.	.	.	.	.	.	.	F		
.	.	.	.	.	.	.	.	.	.	.	.	.	.	.	.	M	}	512
.	.	.	.	.	.	.	.	.	.	.	.	.	.	.	.	F		
.	.	.	.	.	.	.	.	.	.	.	.	.	.	.	.	M	}	513
.	.	.	.	.	.	.	.	.	.	.	.	.	.	.	.	F		

**ABSTRACT 11 (continued). Northern Ireland: Causes**

Detailed List Numbers	CAUSES OF DEATH	AGES AT									
		ALL AGES	Under one month	Total under one year	1-	2-	3-	4-	5-	10-	15-
514	Deflected nasal septum . . . { F	.	.	.	.	.	.	.	.	.	.
515	Nasal polyp . . . . . { F	.	.	.	.	.	.	.	.	.	.
516	Chronic laryngitis . . . . { F	.	.	.	.	.	.	.	.	.	.
517	Other diseases of upper { respiratory tract . . . . F	.	.	.	.	.	.	.	.	.	.
518	Empyema . . . . . { F	1 1	.	.	1	.	.	.	.	.	.
519	Pleurisy . . . . . { F	1	.	.	.	.	.	.	.	.	.
520	Spontaneous pneumothorax . { F	1	.	.	.	.	.	.	.	.	.
521	Abscess of lung . . . . { F	3 2	.	1	.	.	.	.	.	.	.
522	Pulmonary congestion and { hypostasis . . . . . F	21 40	1 1	2 3	.	.	.	.	.	.	1
523	Pneumoconiosis due to silica and { silicates (occupational) . . F	2	.	.	.	.	.	.	.	.	.
524	Other specified pneumoconiosis { and pulmonary fibrosis of F occupational origin . . .	.	.	.	.	.	.	.	.	.	.
525	Other chronic interstitial { pneumonia . . . . . F	32 23	.	22 18	.	.	.	1	.	.	.
526	Bronchiectasis . . . . . { F	13 7	.	.	.	.	.	.	.	.	.
527	Other diseases of lung and pleural { cavity . . . . . F	26 8	2 2	4 2	1	.	.	.	.	.	.
<b>IX. Diseases of the Digestive System</b>											
530-539	Diseases of buccal cavity and { oesophagus . . . . . F	2 4	.	.	.	.	.	.	.	.	.
530	Dental caries . . . . . { F	.	.	.	.	.	.	.	.	.	.
531	Abscesses of supporting struc- { tures of teeth . . . . . F	.	.	.	.	.	.	.	.	.	.
532	Other inflammatory diseases of { supporting structures of teeth . F	.	.	.	.	.	.	.	.	.	.
533	Disorders of occlusion, eruption, { and tooth development . . . F	.	.	.	.	.	.	.	.	.	.
534	Toothache from unspecified { cause . . . . . F	.	.	.	.	.	.	.	.	.	.
535	Other diseases of teeth and sup- { porting structures . . . . . F	.	.	.	.	.	.	.	.	.	.
536	Stomatitis . . . . . { F	.	.	.	.	.	.	.	.	.	.
537	Diseases of salivary glands . { F	1 1	.	.	.	.	.	.	.	.	.
538	Other diseases of buccal cavity . { F	.	.	.	.	.	.	.	.	.	.

of death at different age-periods, 1966.

DEATH																Detailed List Numbers		
20-	25-	30-	35-	40-	45-	50-	55-	60-	65-	70-	75-	80-	85-	90-	95 and over			
.	.	.	.	.	.	.	.	.	.	.	.	.	.	.	.	M F	}	514
.	.	.	.	.	.	.	.	.	.	.	.	.	.	.	.	M F	}	515
.	.	.	.	.	.	.	.	.	.	.	.	.	.	.	.	M F	}	516
.	.	.	.	.	.	.	.	.	.	.	.	.	.	.	.	M F	}	517
1	.	.	.	.	.	.	.	.	.	.	.	.	.	.	.	M F	}	518
.	.	.	.	.	.	.	.	.	.	1	.	.	.	.	.	M F	}	519
.	.	.	.	.	.	.	.	1	.	.	.	.	.	.	.	M F	}	520
.	.	.	.	1	.	.	.	1	1	.	.	.	1	.	.	M F	}	521
1	.	.	.	.	1	.	.	2	1	7	7	2	6	1	1	M F	}	522
.	.	.	.	.	.	1	.	1	.	.	.	.	.	.	.	M F	}	523
.	.	.	.	.	.	.	.	.	.	.	.	.	.	.	.	M F	}	524
.	.	.	1	.	.	1	.	1	3	1	3	.	1	.	.	M F	}	525
.	2	.	.	2	.	1	1	1	1	4	2	1	1	.	.	M F	}	526
1	.	.	.	.	.	1	1	5	4	4	4	1	.	.	1	M F	}	527
.	.	.	.	.	.	1	.	1	.	.	1	2	.	1	.	M F	}	530-539
.	.	.	.	.	.	.	.	.	.	.	.	.	.	.	.	M F	}	530
.	.	.	.	.	.	.	.	.	.	.	.	.	.	.	.	M F	}	531
.	.	.	.	.	.	.	.	.	.	.	.	.	.	.	.	M F	}	532
.	.	.	.	.	.	.	.	.	.	.	.	.	.	.	.	M F	}	533
.	.	.	.	.	.	.	.	.	.	.	.	.	.	.	.	M F	}	534
.	.	.	.	.	.	.	.	.	.	.	.	.	.	.	.	M F	}	535
.	.	.	.	.	.	.	.	.	.	.	.	.	.	.	.	M F	}	536
.	.	.	.	.	.	.	.	.	.	.	.	1	.	1	.	M F	}	537
.	.	.	.	.	.	.	.	.	.	.	.	.	.	.	.	M F	}	538

**ABSTRACT 11 (continued). Northern Ireland: Causes**

Detailed List Numbers	CAUSES OF DEATH	AGES AT									
		ALL AGES	Under one month	Total under one year	1-	2-	3-	4-	5-	10-	15-
539	Diseases of oesophagus . . . {M F	1 3	. .	. .	. .	. .	. .	. .	. .	. .	. .
540-545	Diseases of stomach and duodenum {M F	73 62	. .	1 .	. .	. .	. .	. .	. .	. .	. .
540	Ulcer of stomach . . . {M F	34 37	. .	. .	. .	. .	. .	. .	. .	. .	. .
541	Ulcer of duodenum . . . {M F	30 21	. .	. .	. .	. .	. .	. .	. .	. .	. .
542	Gastrojejunal ulcer . . . {M F	. .	. .	. .	. .	. .	. .	. .	. .	. .	. .
543	Gastritis and duodenitis . . {M F	2 .	. .	. .	. .	. .	. .	. .	. .	. .	. .
544	Disorders of function of stomach {M F	2 .	. .	1 .	. .	. .	. .	. .	. .	. .	. .
545	Other diseases of stomach and duodenum {M F	5 4	. .	. .	. .	. .	. .	. .	. .	. .	. .
550-553	Appendicitis . . . {M F	5 2	. .	1 .	. .	. .	. .	. .	1 1	. .	. .
550	Acute appendicitis . . . {M F	4 1	. .	1 .	. .	. .	. .	. .	1 .	. .	. .
551	Appendicitis, unqualified . . {M F	1 1	. .	. .	. .	. .	. .	. .	1 .	. .	. .
552	Other appendicitis . . . {M F	. .	. .	. .	. .	. .	. .	. .	. .	. .	. .
553	Other diseases of appendix . {M F	. .	. .	. .	. .	. .	. .	. .	. .	. .	. .
560, 561	Hernia of abdominal cavity . {M F	11 23	2 3	2 3	. .	1 .	. .	. .	. .	. .	. .
560	Hernia of abdominal cavity without mention of obstruction {M F	4 9	2 3	2 3	. .	1 .	. .	. .	. .	. .	. .
561	Hernia of abdominal cavity with obstruction {M F	7 14	. .	. .	. .	. .	. .	. .	. .	. .	. .
570-578	Other diseases of intestines and peritoneum {M F	79 76	2 1	19 11	1 3	1 .	. .	. .	1 .	. .	1 .
570	Intestinal obstruction without mention of hernia {M F	33 29	1 1	2 3	. .	. .	. .	. .	. .	. .	. .
571	Gastro-enteritis and colitis, except ulcerative, age 4 weeks and over {M F	23 18	. .	16 8	1 3	1 .	. .	. .	1 .	. .	. .
572	Chronic enteritis and ulcerative colitis {M F	12 18	. .	. .	. .	. .	. .	. .	. .	. .	. .
573	Functional disorders of intestines {M F	. 1	. .	. .	. .	. .	. .	. .	. .	. .	. .
574	Anal fissure and fistula . . {M F	. .	. .	. .	. .	. .	. .	. .	. .	. .	. .
575	Abscess of anal and rectal regions {M F	. .	. .	. .	. .	. .	. .	. .	. .	. .	. .
576	Peritonitis . . . {M F	1 3	. .	. .	. .	. .	. .	. .	. .	. .	. .
577	Peritoneal adhesion . . . {M F	2 2	. .	. .	. .	. .	. .	. .	. .	. .	. .
578	Other diseases of intestines and peritoneum {M F	8 5	1 .	1 .	. .	. .	. .	. .	. .	. .	1 .

of death at different age-periods, 1966.

DEATH

20-	25-	30-	35-	40-	45-	50-	55-	60-	65-	70-	75-	80-	85-	90-	95 and over	Detailed List Numbers
.	.	.	.	.	.	1	.	1	.	.	1	1	.	.	.	M F } 539
.	.	1	1	2	3	2	9	8	12	7	12	7	6	2	.	M F } 540-545
.	.	.	.	2	1	1	2	5	11	12	11	11	2	3	1	M F } 540
.	.	.	.	1	2	1	4	4	4	2	8	2	5	1	.	M F } 541
.	.	.	.	1	1	.	1	1	3	6	8	8	1	2	1	M F } 542
.	.	1	1	1	1	.	4	3	7	4	2	5	1	.	.	M F } 543
.	.	.	.	.	.	.	1	.	8	5	3	3	.	1	.	M F } 544
.	.	.	.	.	.	.	.	.	.	.	.	.	.	.	.	M F } 545
.	.	.	.	.	.	.	.	.	.	.	.	.	.	.	.	M F } 550-553
.	.	.	.	.	.	1	.	.	.	.	.	.	.	.	.	M F } 550
.	.	.	.	.	.	1	.	1	.	1	2	.	1	.	.	M F } 551
.	.	.	.	.	.	.	.	.	.	.	2	1	.	.	.	M F } 552
.	.	.	.	.	.	.	.	.	.	.	.	.	.	.	.	M F } 553
.	.	.	.	.	.	.	.	.	.	.	.	.	.	.	.	M F } 560-561
.	.	.	.	.	.	1	.	2	1	1	4	2	4	1	.	M F } 560
.	.	.	.	.	.	.	.	.	.	.	.	.	.	.	.	M F } 561
.	.	.	.	.	.	1	.	.	.	.	.	.	.	.	.	M F } 570-578
.	1	1	1	1	1	1	6	8	7	10	7	14	5	7	3	M F } 570
.	.	1	1	1	.	4	.	3	4	8	4	4	3	1	1	M F } 571
.	.	.	.	.	.	.	1	.	2	1	1	1	.	1	.	M F } 572
.	1	1	.	2	1	1	3	1	2	1	1	1	2	1	.	M F } 573
.	.	.	.	.	.	.	.	.	.	.	.	.	.	.	.	M F } 574
.	.	.	.	.	.	.	.	.	.	.	.	.	.	.	.	M F } 575
.	.	.	.	.	.	.	.	.	.	.	.	.	.	.	.	M F } 576
.	.	.	.	.	.	.	1	.	1	2	.	.	.	.	.	M F } 577
.	.	.	.	.	.	.	.	1	.	.	1	.	.	.	.	M F } 578
.	.	.	.	.	.	1	1	1	1	.	2	.	2	1	.	M F }

**ABSTRACT 11 (continued). Northern Ireland: Causes**

Detailed List Numbers	CAUSES OF DEATH	AGES AT									
		ALL AGES	Under one month	Total under one year	1-	2-	3-	4-	5-	10-	15-
580-587	<i>Diseases of liver, gallbladder, and pancreas</i> {M F	34 64	.	1 1	1	.	1	1	.	1	1
580	Acute and subacute yellow atrophy of liver {M F	1 5	.	1	.	.	.	.	.	.	.
581	Cirrhosis of liver {M F	16 22	.	.	.	.	.	.	.	1	.
582	Suppurative hepatitis and liver abscess {M F	.	.	.	.	.	.	.	.	.	.
583	Other diseases of liver {M F	5 3	.	.	1	.	.	.	.	.	.
584	Cholelithiasis {M F	1 10	.	.	.	.	.	.	.	.	.
585	Cholecystitis and cholangitis, without mention of calculi {M F	6 5	.	.	.	.	.	.	.	.	.
586	Other diseases of gallbladder and biliary ducts {M F	1 7	.	.	.	.	.	.	.	.	.
587	Diseases of pancreas {M F	4 12	.	1	.	.	1	1	.	.	1
	<b>X. Diseases of the Genito-Urinary System</b>										
590-594	<i>Nephritis and nephrosis</i> {M F	55 40	1	1	.	.	1	.	.	1	.
590	Acute nephritis {M F	4 1	.	.	.	.	.	.	.	1	.
591	Nephritis with oedema, including nephrosis {M F	2 2	1	1	.	.	1	.	.	.	.
592	Chronic nephritis {M F	26 23	.	.	.	.	.	.	.	.	.
593	Nephritis not specified as acute or chronic {M F	23 14	.	.	.	.	.	.	.	1	.
594	Other renal sclerosis {M F	.	.	.	.	.	.	.	.	.	.
600-609	<i>Other diseases of urinary system</i> {M F	48 79	1	2	1	.	.	.	.	.	.
600	Infections of kidney {M F	33 66	.	1	.	.	.	.	.	.	.
601	Hydronephrosis {M F	1	.	.	.	.	.	.	.	.	.
602	Calculi of kidney and ureter {M F	1 7	.	.	.	.	.	.	.	.	.
603	Other diseases of kidney and ureter {M F	2	1	1	.	.	.	.	.	.	.
604	Calculi of other parts of urinary system {M F	1	.	.	.	.	.	.	.	.	.
605	Cystitis {M F	1	.	.	.	.	.	.	.	.	.
606	Other diseases of bladder {M F	5	.	.	.	.	.	.	.	.	.
607	Urethritis (non-venereal) {M F	.	.	.	.	.	.	.	.	.	.
608	Stricture of urethra {M F	.	.	.	.	.	.	.	.	.	.

of death at different age periods, 1966.

DEATH

20-	25-	30-	35-	40-	45-	50-	55-	60-	65-	70-	75-	80-	85-	90-	95 and over	Detailed List Numbers
1	1	.	1	1	1	2	4	1	6	8	3	3	1	1	.	M } 580-587
1	.	.	.	1	1	1	.	.	.	1	.	.	.	.	.	F } 580
.	.	.	1	1	1	1	3	1	5	4	1	1	1	.	.	M } 581
.	1	.	1	.	1	1	4	2	4	3	1	2	1	.	.	F } 582
.	.	.	.	.	.	.	.	.	.	.	.	.	.	.	.	M } 583
.	.	.	.	.	.	1	.	.	1	2	2	.	1	.	.	F } 584
1	.	.	.	.	.	.	.	2	.	1	4	1	.	.	.	M } 585
.	.	.	.	1	.	.	.	.	2	1	2	1	1	2	.	F } 586
1	.	.	.	.	.	.	1	.	2	.	.	3	.	1	.	M } 587
.	.	.	1	.	1	1	1	1	2	.	3	1	.	.	.	F }
1	3	3	.	2	2	4	5	5	10	3	4	4	5	2	.	M } 590-594
.	2	1	.	1	1	3	4	1	4	6	7	5	4	.	.	F }
1	.	.	.	.	1	1	.	.	1	.	.	.	.	.	.	M } 590
.	.	1	.	.	.	1	.	.	.	.	.	.	.	.	.	F }
.	.	.	.	.	.	.	.	.	.	.	.	.	.	.	.	M } 591
.	1	2	.	2	2	2	2	1	3	2	2	3	3	1	.	F }
.	2	1	.	.	.	2	1	1	3	4	4	3	2	.	.	M } 592
.	.	.	.	.	.	1	3	4	6	1	2	1	2	1	.	F }
.	.	.	.	.	.	.	.	.	.	.	.	.	.	.	.	M } 593
.	.	.	.	.	.	.	.	.	.	.	.	.	.	.	.	F }
.	.	.	.	.	.	.	.	.	.	.	.	.	.	.	.	M } 594
.	2	.	2	1	.	2	3	5	4	8	8	1	10	2	2	M } 600-609
.	.	.	.	1	.	6	4	11	7	8	10	13	10	3	.	F }
.	2	.	1	1	.	6	3	3	2	4	6	1	7	2	1	M } 600
.	.	.	.	.	.	.	2	9	6	7	8	11	9	3	.	F }
.	.	.	.	.	.	.	.	1	.	.	.	.	.	.	.	M } 601
.	.	.	.	.	.	.	.	.	.	.	.	.	.	.	.	F }
.	.	.	.	.	.	.	2	.	1	1	2	1	.	.	.	M } 602
.	.	.	.	.	.	.	.	.	.	1	.	.	.	.	.	F }
.	.	.	.	.	.	.	.	.	.	.	1	.	.	.	.	M } 603
.	.	.	.	.	.	.	.	.	.	.	.	.	.	.	.	F }
.	.	.	.	.	.	.	.	.	.	.	.	.	.	.	.	M } 604
.	.	.	.	.	.	.	1	.	.	.	.	.	.	.	.	F }
.	.	.	.	.	.	.	.	.	2	2	.	.	1	.	.	M } 605
.	.	.	.	.	.	.	.	.	.	.	.	.	.	.	.	F }
.	.	.	.	.	.	.	.	.	.	.	.	.	.	.	.	M } 606
.	.	.	.	.	.	.	.	.	.	.	.	.	.	.	.	F }
.	.	.	.	.	.	.	.	.	.	.	.	.	.	.	.	M } 607
.	.	.	.	.	.	.	.	.	.	.	.	.	.	.	.	F }
.	.	.	.	.	.	.	.	.	.	.	.	.	.	.	.	M } 608

**ABSTRACT 11 (continued). Northern Ireland: Causes**

Detailed List Numbers	CAUSES OF DEATH	AGES AT									
		ALL AGES	Under one month	Total under one year	1-	2-	3-	4-	5-	10-	15-
609	Other diseases of urethra . . . . . { M F	8 2	.	.	1	.	.	.	.	.	.
610-617	Diseases of male genital organs . . . M	57	.	.	.	.	.	.	.	.	.
610	Hyperplasia of prostate . . . . . M	57	.	.	.	.	.	.	.	.	.
611	Prostatitis . . . . . M	.	.	.	.	.	.	.	.	.	.
612	Other diseases of prostate . . . . . M	.	.	.	.	.	.	.	.	.	.
613	Hydrocele . . . . . M	.	.	.	.	.	.	.	.	.	.
614	Orchitis and epididymitis . . . . . M	.	.	.	.	.	.	.	.	.	.
615	Redundant prepuce and phimosis . . . M	.	.	.	.	.	.	.	.	.	.
616	Sterility, male . . . . . M	.	.	.	.	.	.	.	.	.	.
617	Other diseases of male genital organs . . . . . M	.	.	.	.	.	.	.	.	.	.
620-626	Diseases of breast, ovary, Fallopian tube, and parametrium . . . . . F	.	.	.	.	.	.	.	.	.	.
620	Chronic cystic disease of breast . . . F	.	.	.	.	.	.	.	.	.	.
621	Other diseases of breast . . . . . F	.	.	.	.	.	.	.	.	.	.
622	Acute salpingitis and oophoritis . . . F	.	.	.	.	.	.	.	.	.	.
623	Chronic salpingitis and oophoritis . . . F	.	.	.	.	.	.	.	.	.	.
624	Salpingitis and oophoritis, unqualified . . . . . F	.	.	.	.	.	.	.	.	.	.
625	Other diseases of ovary and Fallopian tube . . . . . F	.	.	.	.	.	.	.	.	.	.
626	Diseases of parametrium and pelvic peritoneum (female) . . . F	.	.	.	.	.	.	.	.	.	.
630-637	Diseases of uterus and other female genital organs . . . . . F	3	.	.	.	.	.	.	.	.	.
630	Infective disease of uterus, vagina, and vulva . . . . . F	.	.	.	.	.	.	.	.	.	.
631	Uterovaginal prolapse . . . . . F	3	.	.	.	.	.	.	.	.	.
632	Malposition of uterus . . . . . F	.	.	.	.	.	.	.	.	.	.
633	Other diseases of uterus . . . . . F	.	.	.	.	.	.	.	.	.	.
634	Disorders of menstruation . . . . . F	.	.	.	.	.	.	.	.	.	.
635	Menopausal symptoms . . . . . F	.	.	.	.	.	.	.	.	.	.
636	Sterility, female . . . . . F	.	.	.	.	.	.	.	.	.	.
637	Other diseases of female genital organs . . . . . F	.	.	.	.	.	.	.	.	.	.
	XI. Deliveries and Complications of Pregnancy, Childbirth, and the Puerperium										
640-648	Complications of pregnancy . . . . . F	1	—	—	—	—	—	—	—	.	.
640	Pyelitis and pyelonephritis of pregnancy . . . . . F	.	—	—	—	—	—	—	—	.	.
641	Other infections of genito-urinary tract during pregnancy . . . F	.	—	—	—	—	—	—	—	.	.



of death at different age-periods, 1966.

DEATH																Detailed List Numbers		
20-	25-	30-	35-	40-	45-	50-	55-	60-	65-	70-	75-	80-	85-	90-	95 and over			
.	.	.	1	.	.	.	.	2	.	1	1	.	2	.	1	M F	}	609
.	.	.	.	.	.	.	.	2	2	9	13	18	10	3	.	M		610-617
.	.	.	.	.	.	.	.	2	2	9	13	18	10	3	.	M	610	
.	.	.	.	.	.	.	.	.	.	.	.	.	.	.	.	M	611	
.	.	.	.	.	.	.	.	.	.	.	.	.	.	.	.	M	612	
.	.	.	.	.	.	.	.	.	.	.	.	.	.	.	.	M	613	
.	.	.	.	.	.	.	.	.	.	.	.	.	.	.	.	M	614	
.	.	.	.	.	.	.	.	.	.	.	.	.	.	.	.	M	615	
.	.	.	.	.	.	.	.	.	.	.	.	.	.	.	.	M	616	
.	.	.	.	.	.	.	.	.	.	.	.	.	.	.	.	M	617	
.	.	.	.	.	.	.	.	.	.	.	.	.	.	.	.	F	}	620-626
.	.	.	.	.	.	.	.	.	.	.	.	.	.	.	.	F		620
.	.	.	.	.	.	.	.	.	.	.	.	.	.	.	.	F		621
.	.	.	.	.	.	.	.	.	.	.	.	.	.	.	.	F		622
.	.	.	.	.	.	.	.	.	.	.	.	.	.	.	.	F	623	
.	.	.	.	.	.	.	.	.	.	.	.	.	.	.	.	F	624	
.	.	.	.	.	.	.	.	.	.	.	.	.	.	.	.	F	625	
.	.	.	.	.	.	.	.	.	.	.	.	.	.	.	.	F	626	
.	.	.	.	.	.	.	1	.	.	1	1	.	.	.	.	F	}	630-637
.	.	.	.	.	.	.	.	.	.	.	.	.	.	.	.	F		630
.	.	.	.	.	.	.	1	.	.	1	1	.	.	.	.	F		631
.	.	.	.	.	.	.	.	.	.	.	.	.	.	.	.	F		632
.	.	.	.	.	.	.	.	.	.	.	.	.	.	.	.	F	633	
.	.	.	.	.	.	.	.	.	.	.	.	.	.	.	.	F	634	
.	.	.	.	.	.	.	.	.	.	.	.	.	.	.	.	F	635	
.	.	.	.	.	.	.	.	.	.	.	.	.	.	.	.	F	636	
.	.	.	.	.	.	.	.	.	.	.	.	.	.	.	.	F	637	
.	.	1	.	.	.	.	.	.	.	.	.	.	.	.	.	F	}	640-648
.	.	.	.	.	.	.	.	.	.	.	.	.	.	.	.	F		640
.	.	.	.	.	.	.	.	.	.	.	.	.	.	.	.	F		641

# ABSTRACT 11 (continued). Northern Ireland: Causes

Detailed List Numbers	CAUSES OF DEATH	AGES AT									
		ALL AGES	Under one month	Total under one year	1-	2-	3-	4-	5-	10-	15-
642	Toxaemias of pregnancy . . . F	1	—	—	—	—	—	—	—	.	.
643	Placenta praevia . . . . F	.	—	—	—	—	—	—	—	.	.
644	Other haemorrhage of pregnancy . F	.	—	—	—	—	—	—	—	.	.
645	Ectopic pregnancy . . . . F	.	—	—	—	—	—	—	—	.	.
646	Anaemia of pregnancy . . . . F	.	—	—	—	—	—	—	—	.	.
647	Pregnancy with malposition of foetus in uterus . . . . F	.	—	—	—	—	—	—	—	.	.
648	Other complications arising from pregnancy . . . . F	.	—	—	—	—	—	—	—	.	.
650-652	Abortion . . . . . F	1	—	—	—	—	—	—	—	.	.
650	Abortion without mention of sepsis or toxæmia . . . . F	1	—	—	—	—	—	—	—	.	.
651	Abortion with sepsis . . . . F	.	—	—	—	—	—	—	—	.	.
652	Abortion with toxæmia, without mention of sepsis . . . . F	.	—	—	—	—	—	—	—	.	.
660	Delivery without mention of complication . . . . . F	.	—	—	—	—	—	—	—	.	.
670-678	Delivery with specified complications . F	.	—	—	—	—	—	—	—	.	.
670	Delivery complicated by placenta praevia or antepartum haemorrhage . . . . . F	.	—	—	—	—	—	—	—	.	.
671	Delivery complicated by retained placenta . . . . . F	.	—	—	—	—	—	—	—	.	.
672	Delivery complicated by other postpartum haemorrhage . . F	.	—	—	—	—	—	—	—	.	.
673	Delivery complicated by abnormality of bony pelvis . . . F	.	—	—	—	—	—	—	—	.	.
674	Delivery complicated by disproportion or malposition of foetus . F	.	—	—	—	—	—	—	—	.	.
675	Delivery complicated by prolonged labour of other origin . F	.	—	—	—	—	—	—	—	.	.
676	Delivery with laceration of perineum, without mention of other laceration . . . . F	.	—	—	—	—	—	—	—	.	.
677	Delivery with other trauma . . . F	.	—	—	—	—	—	—	—	.	.
678	Delivery with other complications of childbirth . . . . . F	.	—	—	—	—	—	—	—	.	.
680-689	Complications of the puerperium . . F	4	—	—	—	—	—	—	—	.	.
680	Puerperal urinary infection without other sepsis . . . . F	.	—	—	—	—	—	—	—	.	.
681	Sepsis of childbirth and the puerperium . . . . . F	.	—	—	—	—	—	—	—	.	.
682	Puerperal phlebitis and thrombosis . . . . . F	1	—	—	—	—	—	—	—	.	.
683	Pyrexia of unknown origin during the puerperium . . . . . F	.	—	—	—	—	—	—	—	.	.
684	Puerperal pulmonary embolism . . F	2	—	—	—	—	—	—	—	.	.
685	Puerperal eclampsia . . . . . F	.	—	—	—	—	—	—	—	.	.

of death at different age-periods, 1966.

DEATH																Detailed List Numbers
20-	25-	30-	35-	40-	45-	50-	55-	60-	65-	70-	75-	80-	85-	90-	95 and over	
.	.	1	.	.	.	.	.	.	.	.	.	.	.	.	.	F 642
.	.	.	.	.	.	.	.	.	.	.	.	.	.	.	.	F 643
.	.	.	.	.	.	.	.	.	.	.	.	.	.	.	.	F 644
.	.	.	.	.	.	.	.	.	.	.	.	.	.	.	.	F 645
.	.	.	.	.	.	.	.	.	.	.	.	.	.	.	.	F 646
.	.	.	.	.	.	.	.	.	.	.	.	.	.	.	.	F 647
.	.	.	.	.	.	.	.	.	.	.	.	.	.	.	.	F 648
.	.	1	.	.	.	.	.	.	.	.	.	.	.	.	.	F 650-652
.	.	1	.	.	.	.	.	.	.	.	.	.	.	.	.	F 650
.	.	.	.	.	.	.	.	.	.	.	.	.	.	.	.	F 651
.	.	.	.	.	.	.	.	.	.	.	.	.	.	.	.	F 652
.	.	.	.	.	.	.	.	.	.	.	.	.	.	.	.	F 660
.	.	.	.	.	.	.	.	.	.	.	.	.	.	.	.	F 670-678
.	.	.	.	.	.	.	.	.	.	.	.	.	.	.	.	F 670
.	.	.	.	.	.	.	.	.	.	.	.	.	.	.	.	F 671
.	.	.	.	.	.	.	.	.	.	.	.	.	.	.	.	F 672
.	.	.	.	.	.	.	.	.	.	.	.	.	.	.	.	F 673
.	.	.	.	.	.	.	.	.	.	.	.	.	.	.	.	F 674
.	.	.	.	.	.	.	.	.	.	.	.	.	.	.	.	F 675
.	.	.	.	.	.	.	.	.	.	.	.	.	.	.	.	F 676
.	.	.	.	.	.	.	.	.	.	.	.	.	.	.	.	F 671
.	.	.	.	.	.	.	.	.	.	.	.	.	.	.	.	F 678
.	3	.	1	.	.	.	.	.	.	.	.	.	.	.	.	F 680-689
.	.	.	.	.	.	.	.	.	.	.	.	.	.	.	.	F 680
.	.	.	.	.	.	.	.	.	.	.	.	.	.	.	.	F 681
.	.	.	1	.	.	.	.	.	.	.	.	.	.	.	.	F 682
.	.	.	.	.	.	.	.	.	.	.	.	.	.	.	.	F 683
.	2	.	.	.	.	.	.	.	.	.	.	.	.	.	.	F 684
.	.	.	.	.	.	.	.	.	.	.	.	.	.	.	.	F 685

**ABSTRACT 11 (continued). Northern Ireland: Causes**

Detailed List Numbers	CAUSES OF DEATH	AGES AT									
		ALL AGES	Under one month	Total under one year	1-	2-	3-	4-	5-	10-	15-
686	Other forms of puerperal toxæmia . . . . . F	.	—	—	—	—	—	—	—	.	.
687	Cerebral hæmorrhage in the puerperium . . . . . F	.	—	—	—	—	—	—	—	.	.
688	Other and unspecified complications of the puerperium . F	1	—	—	—	—	—	—	—	.	.
689	Mastitis and other disorders of lactation . . . . . F	.	—	—	—	—	—	—	—	.	.
	<b>XII. Diseases of the Skin and Cellular Tissue</b>										
690-698	Infections of skin and subcutaneous tissue {M F	3 2	1	1	.	.	.	.	.	.	.
690	Boil and carbuncle . . . . . {M F	.	.	.	.	.	.	.	.	.	.
691	Cellulitis of finger and toe . . {M F	1	.	.	.	.	.	.	.	.	.
692	Other cellulitis and abscess without mention of lymphangitis {M F	2 1	1	1	.	.	.	.	.	.	.
693	Other cellulitis and abscess with lymphangitis . . . . . {M F	.	.	.	.	.	.	.	.	.	.
694	Acute lymphadenitis . . . . . {M F	.	.	.	.	.	.	.	.	.	.
695	Impetigo . . . . . {M F	.	.	.	.	.	.	.	.	.	.
696	Infectious warts . . . . . {M F	.	.	.	.	.	.	.	.	.	.
697	Molluscum contagiosum . . . {M F	.	.	.	.	.	.	.	.	.	.
698	Other local infections of skin and subcutaneous tissue . . {M F	1	.	.	.	.	.	.	.	.	.
700-716	Other diseases of skin and subcutaneous tissue {M F	3 6	.	.	.	.	.	.	.	.	.
700	Seborrhoeic dermatitis . . . . {M F	.	.	.	.	.	.	.	.	.	.
701	Eczema . . . . . {M F	1	.	.	.	.	.	.	.	.	.
702	Occupational dermatitis . . . {M F	.	.	.	.	.	.	.	.	.	.
703	Other dermatitis . . . . . {M F	.	.	.	.	.	.	.	.	.	.
704	Pemphigus . . . . . {M F	.	.	.	.	.	.	.	.	.	.
705	Erythematous conditions . . . {M F	1	.	.	.	.	.	.	.	.	.
706	Psoriasis and similar disorders {M F	.	.	.	.	.	.	.	.	.	.
707	Lichen planus . . . . . {M F	.	.	.	.	.	.	.	.	.	.
708	Pruritus and related conditions {M F	.	.	.	.	.	.	.	.	.	.
709	Corns and callosities . . . . {M F	.	.	.	.	.	.	.	.	.	.

of death at different age-periods, 1966.

DEATH															Detailed List Numbers
20-	25-	30-	35-	40-	45-	50-	55-	60-	65-	70-	75-	80-	85-	90- 95 and over	
.	.	.	.	.	.	.	.	.	.	.	.	.	.	.	F 686
.	.	.	.	.	.	.	.	.	.	.	.	.	.	.	F 687
.	1	.	.	.	.	.	.	.	.	.	.	.	.	.	F 688
.	.	.	.	.	.	.	.	.	.	.	.	.	.	.	F 689
.	.	.	.	1	.	.	1	1	.	1	.	.	.	.	M } 690-698 F }
.	.	.	.	.	.	.	.	.	.	.	.	.	.	.	M } 690 F }
.	.	.	.	1	.	.	.	.	.	.	.	.	.	.	M } 691 F }
.	.	.	.	.	.	1	.	.	.	1	.	.	.	.	M } 692 F }
.	.	.	.	.	.	.	.	.	.	.	.	.	.	.	M } 693 F }
.	.	.	.	.	.	.	.	.	.	.	.	.	.	.	M } 694 F }
.	.	.	.	.	.	.	.	.	.	.	.	.	.	.	M } 695 F }
.	.	.	.	.	.	.	.	.	.	.	.	.	.	.	M } 696 F }
.	.	.	.	.	.	.	.	.	.	.	.	.	.	.	M } 697 F }
.	.	.	.	.	.	.	.	1	.	.	.	.	.	.	M } 698 F }
.	1	.	.	.	.	1	1	.	.	2	.	.	1	2	M } 700-716 F }
.	.	.	.	.	.	.	.	.	.	.	.	.	.	.	M } 700 F }
.	.	.	.	.	.	.	.	.	.	1	.	.	.	.	M } 701 F }
.	.	.	.	.	.	.	.	.	.	.	.	.	.	.	M } 702 F }
.	.	.	.	.	.	.	.	.	.	.	.	.	.	.	M } 703 F }
.	.	.	.	.	.	.	.	.	.	.	.	.	.	.	M } 704 F }
.	1	.	.	.	.	.	.	.	.	.	.	.	.	.	M } 705 F }
.	.	.	.	.	.	.	.	.	.	.	.	.	.	.	M } 706 F }
.	.	.	.	.	.	.	.	.	.	.	.	.	.	.	M } 707 F }
.	.	.	.	.	.	.	.	.	.	.	.	.	.	.	M } 708 F }
.	.	.	.	.	.	.	.	.	.	.	.	.	.	.	M } 709 F }

# ABSTRACT 11 (continued). Northern Ireland: Causes

Detailed List Numbers	CAUSES OF DEATH	AGES AT									
		ALL AGES	Under one month	Total under one year	1-	2-	3-	4-	5-	10-	15-
710	Other hypertrophic and atrophic conditions of skin . . . . . { M F	1	.	.	.	.	.	.	.	.	.
711	Other dermatoses . . . . . { M F	.	.	.	.	.	.	.	.	.	.
712	Diseases of nail . . . . . { M F	.	.	.	.	.	.	.	.	.	.
713	Diseases of hair and hair follicles { M F	.	.	.	.	.	.	.	.	.	.
714	Diseases of sweat and sebaceous glands . . . . . { M F	.	.	.	.	.	.	.	.	.	.
715	Chronic ulcer of skin . . . . . { M F	2 4	.	.	.	.	.	.	.	.	.
716	Other diseases of skin . . . . . { M F	.	.	.	.	.	.	.	.	.	.
XIII. Diseases of the Bones and Organs of Movement											
720-727	Arthritis and rheumatism, except rheumatic fever . . . . . { M F	13 26	.	.	.	.	.	.	.	.	.
720	Acute arthritis due to pyogenic organisms . . . . . { M F	.	.	.	.	.	.	.	.	.	.
721	Acute non-pyogenic arthritis . . . . . { M F	.	.	.	.	.	.	.	.	.	.
722	Rheumatoid arthritis and allied conditions . . . . . { M F	9 21	.	.	.	.	.	.	.	.	.
723	Osteo-arthritis (arthrosis) and allied conditions . . . . . { M F	2 2	.	.	.	.	.	.	.	.	.
724	Other specified forms of arthritis { M F	.	.	.	.	.	.	.	.	.	.
725	Arthritis, unspecified . . . . . { M F	1 1	.	.	.	.	.	.	.	.	.
726	Muscular rheumatism . . . . . { M F	1 1	.	.	.	.	.	.	.	.	.
727	Rheumatism, unspecified . . . . . { M F	1 1	.	.	.	.	.	.	.	.	.
730-738	Osteomyelitis and other diseases of bone and joint . . . . . { M F	3 8	.	.	.	.	.	.	.	.	.
730	Osteomyelitis and periostitis . . . . . { M F	1 .	.	.	.	.	.	.	.	.	.
731	Osteitis deformans . . . . . { M F	5 .	.	.	.	.	.	.	.	.	.
732	Osteochondrosis . . . . . { M F	.	.	.	.	.	.	.	.	.	.
733	Other diseases of bone . . . . . { M F	2 3	.	.	.	.	.	.	.	.	.
734	Internal derangement of knee joint . . . . . { M F	.	.	.	.	.	.	.	.	.	.
735	Displacement of intervertebral disc . . . . . { M F	.	.	.	.	.	.	.	.	.	.
736	Affection of sacro-iliac joint . . . . . { M F	.	.	.	.	.	.	.	.	.	.
737	Ankylosis of joint . . . . . { M F	.	.	.	.	.	.	.	.	.	.

of death at different age-periods, 1966.

DEATH																Detailed List Numbers		
20-	25-	30-	35-	40-	45-	50-	55-	60-	65-	70-	75-	80-	85-	90-	95 and over			
.	.	.	.	.	.	.	1	.	.	.	.	.	.	.	.	M F	}	710
.	.	.	.	.	.	.	.	.	.	.	.	.	.	.	.	M F	}	711
.	.	.	.	.	.	.	.	.	.	.	.	.	.	.	.	M F	}	712
.	.	.	.	.	.	.	.	.	.	.	.	.	.	.	.	M F	}	713
.	.	.	.	.	.	.	.	.	.	.	.	.	.	.	.	M F	}	714
.	.	.	.	.	.	.	1	.	.	1	.	.	1	2 1	.	M F	}	715
.	.	.	.	.	.	.	.	.	.	.	.	.	.	.	.	M F	}	716
.	.	.	.	.	1	1	1	1	4 2	3 1	1 10	2 5	2	1	.	M F	}	720-727
.	.	.	.	.	.	.	.	.	.	.	.	.	.	.	.	M F	}	720
.	.	.	.	.	.	.	.	.	.	.	.	.	.	.	.	M F	}	721
.	.	.	.	.	.	1	1	1	4 2	2 1	8	5	1	.	.	M F	}	722
.	.	.	.	.	.	.	.	.	.	.	1 1	1	1	.	.	M F	}	723
.	.	.	.	.	.	.	.	.	.	.	.	.	.	.	.	M F	}	724
.	.	.	.	.	.	.	.	.	.	.	.	1	.	1	.	M F	}	725
.	.	.	.	.	1	.	.	.	.	1	.	.	.	.	.	M F	}	726
.	.	.	.	.	.	.	.	.	.	.	1	.	.	.	.	M F	}	727
.	.	.	.	.	.	.	1	.	1 1	2	2	.	3	1	.	M F	}	730-738
.	.	.	.	.	.	.	.	.	1	.	.	.	.	.	.	M F	}	730
.	.	.	.	.	.	.	1	.	1	1	.	.	1	1	.	M F	}	731
.	.	.	.	.	.	.	.	.	.	.	.	.	.	.	.	M F	}	732
.	.	.	.	.	.	.	.	.	.	1	2	.	2	.	.	M F	}	733
.	.	.	.	.	.	.	.	.	.	.	.	.	.	.	.	M F	}	734
.	.	.	.	.	.	.	.	.	.	.	.	.	.	.	.	M F	}	735
.	.	.	.	.	.	.	.	.	.	.	.	.	.	.	.	M F	}	736
.	.	.	.	.	.	.	.	.	.	.	.	.	.	.	.	M F	}	737

**ABSTRACT 11 (continued). Northern Ireland: Causes**

Detailed List Numbers	CAUSES OF DEATH	AGES AT									
		ALL AGES	Under one month	Total under one year	1-	2-	3-	4-	5-	10-	15-
738	Other diseases of joint . . . {M F	. .	. .	. .	. .	. .	. .	. .	. .	. .	. .
740-749	Other diseases of musculoskeletal system . . . {M F	6 3	. .	. .	. .	. .	. .	. .	2 .	. .	. .
740	Bunion . . . . . {M F	. .	. .	. .	. .	. .	. .	. .	. .	. .	. .
741	Synovitis, bursitis, and tenosynovitis without mention of occupational origin . . . {M F	. .	. .	. .	. .	. .	. .	. .	. .	. .	. .
742	Synovitis, bursitis, and tenosynovitis of occupational origin . . . {M F	. .	. .	. .	. .	. .	. .	. .	. .	. .	. .
743	Infective myositis and other inflammatory diseases of tendon and fascia . . . {M F	. .	. .	. .	. .	. .	. .	. .	. .	. .	. .
744	Other diseases of muscle, tendon, and fascia . . . {M F	6 2	. .	. .	. .	. .	. .	. .	2 .	. .	. .
745	Curvature of spine . . . {M F	. 1	. .	. .	. .	. .	. .	. .	. .	. .	. .
746	Flat foot . . . . . {M F	. .	. .	. .	. .	. .	. .	. .	. .	. .	. .
747	Hallux valgus and varus . . . {M F	. .	. .	. .	. .	. .	. .	. .	. .	. .	. .
748	Clubfoot . . . . . {M F	. .	. .	. .	. .	. .	. .	. .	. .	. .	. .
749	Other deformities . . . {M F	. .	. .	. .	. .	. .	. .	. .	. .	. .	. .
<b>XIV. Congenital Malformations</b>											
750-759	Congenital malformations . . . {M F	134 121	70 63	110 94	7 5	1 1	. 1	1 1	3 1	3 .	. .
750	Monstrosity . . . . . {M F	7 19	7 19	7 19	. .	. .	. .	. .	. .	. .	. .
751	Spina bifida and meningocele . . . {M F	14 15	7 8	14 14	. .	. .	. 1	. .	. .	. .	. .
752	Congenital hydrocephalus . . . {M F	19 16	9 5	16 12	2 2	. 1	. .	1 .	. .	. .	. .
753	Other congenital malformations of nervous system and sense organs . . . {M F	2 10	. 3	. 7	2 1	. .	. .	. 1	. 1	. .	. .
754	Congenital malformations of circulatory system . . . {M F	52 33	23 16	41 24	2 2	. .	. .	. .	3 .	2 .	. .
755-759	Other and unspecified congenital malformations . . . {M F	40 28	21 12	32 18	1 .	1 .	. .	. .	. .	1 .	. .
<b>XV. Certain Diseases of Early Infancy*</b>											
760-776	Birth injuries, asphyxia, infections of newborn and other diseases peculiar to early infancy										
	(a) with prematurity . . . {M F	161 132	160 132	161 132	— —	— —	— —	— —	— —	— —	— —
	(b) without prematurity . . . {M F	70 52	68 50	70 52	— —	— —	— —	— —	— —	— —	— —

\* See Abstract 23 for further details.



of death at different age-periods, 1966.

DEATH																Detailed List Numbers
20-	25-	30-	35-	40-	45-	50-	55-	60-	65-	70-	75-	80-	85-	90-	95 and over	
.	.	.	.	.	.	.	.	.	.	.	.	.	.	.	.	M F } 738
.	1	.	.	.	1	.	1	2	.	1	.	1	.	.	.	M F } 740-749
.	.	.	.	.	.	.	.	.	.	.	.	.	.	.	.	M F } 740
.	.	.	.	.	.	.	.	.	.	.	.	.	.	.	.	M F } 741
.	.	.	.	.	.	.	.	.	.	.	.	.	.	.	.	M F } 742
.	.	.	.	.	.	.	.	.	.	.	.	.	.	.	.	M F } 743
.	1	.	.	.	1	.	1	2	.	1	.	.	.	.	.	M F } 744
.	.	.	.	.	.	.	.	.	.	.	.	1	.	.	.	M F } 745
.	.	.	.	.	.	.	.	.	.	.	.	.	.	.	.	M F } 746
.	.	.	.	.	.	.	.	.	.	.	.	.	.	.	.	M F } 747
.	.	.	.	.	.	.	.	.	.	.	.	.	.	.	.	M F } 748
.	.	.	.	.	.	.	.	.	.	.	.	.	.	.	.	M F } 749
2 4	1	1	1	1 2	.	1 4	1 1	4 1	1	.	2	.	.	.	.	M F } 750-759
.	.	.	.	.	.	.	.	.	.	.	.	.	.	.	.	M F } 750
.	.	.	.	.	.	.	.	.	.	.	.	.	.	.	.	M F } 751
1	.	.	.	.	.	.	.	.	.	.	.	.	.	.	.	M F } 752
.	.	.	.	.	.	.	.	.	.	.	.	.	.	.	.	M F } 753
2 3	1	.	.	1	.	1	1	1	1	.	.	.	.	.	.	M F } 754
.	.	1	1	2	.	1 3	1	3 1	.	.	2	.	.	.	.	M F } 755-759
—	—	—	—	—	—	—	—	—	—	—	—	—	—	—	—	M F } 760-776
—	—	—	—	—	—	—	—	—	—	—	—	—	—	—	—	M F } 760-776

**ABSTRACT 11 (continued). Northern Ireland: Causes**

Detailed List Numbers	CAUSES OF DEATH	AGES AT									
		ALL AGES	Under one month	Total under one year	1-	2-	3-	4-	5-	10-	15-
	<b>XVI. Symptoms, Senility, and Ill-Defined Conditions</b>										
780-789	<i>Symptoms referable to systems or organs</i> {M F	26 23	.	1	.	.	.	.	.	.	.
780	Certain symptoms referable to nervous system and special senses {M F	.	.	.	.	.	.	.	.	.	.
781	Other symptoms referable to nervous system and special senses {M F	.	.	.	.	.	.	.	.	.	.
782	Symptoms referable to cardiovascular and lymphatic system {M F	17 19	.	.	.	.	.	.	.	.	.
783	Symptoms referable to respiratory system {M F	.	.	.	.	.	.	.	.	.	.
784	Symptoms referable to upper gastro-intestinal tract {M F	3 2	.	.	.	.	.	.	.	.	.
785	Symptoms referable to abdomen and lower gastro-intestinal tract {M F	1 1	.	.	.	.	.	.	.	.	.
786	Symptoms referable to genito-urinary system {M F	1 1	.	.	.	.	.	.	.	.	.
787	Symptoms referable to limbs and back {M F	.	.	.	.	.	.	.	.	.	.
788	Other general symptoms {M F	4 .	.	1	.	.	.	.	.	.	.
789	Abnormal urinary constituents of unspecified cause {M F	.	.	.	.	.	.	.	.	.	.
790-795	<i>Senility and ill-defined diseases</i> {M F	27 23	.	1	.	.	.	.	.	.	.
790	Nervousness and debility {M F	.	.	.	.	.	.	.	.	.	.
791	Headache {M F	.	.	.	.	.	.	.	.	.	.
792	Uraemia {M F	6 4	.	.	.	.	.	.	.	.	.
794	Senility without mention of psychosis {M F	15 17	.	.	.	.	.	.	.	.	.
795	Ill-defined and unknown causes of morbidity and mortality {M F	6 2	.	1	.	.	.	.	.	.	.
	<b>XVII. Accidents, Poisonings and Violence</b>										
E800-E802	<i>Railway accidents</i> {M F	2 1	.	.	.	.	.	.	.	.	.
E800	Railway accident involving rail-road employee {M F	1 .	.	.	.	.	.	.	.	.	.
E801	Railway accident involving passenger {M F	1 .	.	.	.	.	.	.	.	.	.
E802	Railway accident involving other and unspecified person {M F	1 .	.	.	.	.	.	.	.	.	.
E810-E825	<i>Motor vehicle traffic accidents</i> {M F	183 63	.	1	5	2	6	13	4	18	8
E810	Motor vehicle traffic accident involving collision with railway train {M F	.	.	.	.	.	.	.	.	.	.

of death at different age-periods, 1966.

DEATH																Detailed List Numbers	
20-	25-	30-	35-	40-	45-	50-	55-	60-	65-	70-	75-	80-	85-	90-	95 and over		
.	.	.	.	1	.	1	1	1	3	3	5	4	8	3	1	M F	} 780-789
.	.	.	.	.	.	.	.	.	.	.	.	.	.	.	.	M F	
.	.	.	.	.	.	.	.	.	.	.	.	.	.	.	.	M F	} 781
.	.	.	.	1	.	1	1	1	1	3	5	2	5	2	.	M F	
.	.	.	.	.	.	.	.	.	.	.	.	.	.	.	.	M F	} 782
.	.	.	.	.	.	.	.	.	.	.	.	.	.	.	.	M F	
.	.	.	.	.	.	.	.	.	.	.	.	.	.	.	.	M F	} 783
.	.	.	.	.	.	.	.	.	.	.	.	1	2	.	1	M F	
.	.	.	.	.	.	.	.	.	.	.	.	.	1	1	.	M F	} 784
.	.	.	.	.	.	.	.	.	.	.	.	.	.	.	.	M F	
.	.	.	.	.	.	.	.	.	.	.	.	.	.	.	.	M F	} 785
.	.	.	.	.	.	.	.	.	1	.	.	.	.	1	.	M F	
.	.	.	.	.	.	.	.	.	.	.	.	.	.	.	.	M F	} 786
.	.	.	.	.	.	.	.	.	.	.	.	.	.	.	.	M F	
.	.	.	.	.	.	.	.	1	1	.	.	.	.	.	.	M F	} 787
.	.	.	.	.	.	.	.	.	.	.	.	.	.	.	.	M F	
.	.	.	.	.	.	.	.	.	.	.	.	1	.	.	.	M F	} 788
.	.	.	.	.	.	.	.	.	.	.	.	.	.	.	.	M F	
.	.	.	.	.	.	.	.	.	.	.	.	.	.	.	.	M F	} 789
.	.	1	1	.	1	1	.	1	1	2	4	5	6	3	1	M F	
.	.	.	.	1	.	.	.	.	.	.	.	.	.	.	.	M F	} 790-795
.	.	.	.	.	.	.	.	.	.	.	.	.	.	.	.	M F	
.	.	.	.	.	.	.	.	.	.	.	.	.	.	.	.	M F	} 791
.	.	.	.	.	.	.	.	.	.	.	.	.	.	.	.	M F	
.	.	.	.	.	.	.	.	1	1	.	1	1	2	2	.	M F	} 792
.	.	.	.	.	.	.	.	.	.	1	2	4	6	1	1	M F	
.	1	1	.	1	1	1	.	.	.	1	1	.	.	.	.	M F	} 794
.	.	.	.	.	.	.	.	.	.	.	.	.	.	.	.	M F	
.	.	.	.	.	.	.	.	.	.	.	.	.	.	.	.	M F	} 795
.	.	.	.	.	.	.	.	.	.	.	.	.	.	.	.	M F	
.	1	.	.	1	.	.	.	.	.	.	.	.	.	.	.	M F	} E800- E802
.	.	.	.	1	.	.	.	.	.	.	.	.	.	.	.	M F	
.	.	.	.	1	.	.	.	.	.	.	.	.	.	.	.	M F	} E800
.	.	.	.	.	.	.	.	.	.	.	.	.	.	.	.	M F	
.	.	.	.	.	.	.	.	.	.	.	.	.	.	.	.	M F	} E801
.	.	.	.	.	.	.	.	.	.	.	.	.	.	.	.	M F	
.	1	.	.	.	.	.	.	.	.	.	.	.	.	.	.	M F	} E802
.	.	.	.	.	.	.	.	.	.	.	.	.	.	.	.	M F	
26 5	11	5	6 3	7	10 1	13 7	15 4	7 4	11 5	5 3	11 3	6 5	1 1	1	.	M F	} E810- E825
.	.	.	.	.	.	.	.	.	.	.	.	.	.	.	.	M F	
.	.	.	.	.	.	.	.	.	.	.	.	.	.	.	.	M F	} E810
.	.	.	.	.	.	.	.	.	.	.	.	.	.	.	.	M F	

# ABSTRACT 11 (continued). Northern Ireland: Causes

Detailed List Numbers	CAUSES OF DEATH	AGES AT									
		ALL AGES	Under one month	Total under one year	1-	2-	3-	4-	5-	10-	15-
E811	Motor vehicle traffic accident {M involving collision with street {F car	.	.	.	.	.	.	.	.	.	.
E812	Motor vehicle traffic accident {M to pedestrian . . . . {F	78 34	.	1 1	5 1	2 3	3 1	8 4	2 1	5 1	
E813	Motor vehicle traffic accident {M to pedal cyclist . . . . {F	13 1	.	.	.	.	.	1 .	.	2 .	
E814	Motor vehicle traffic accident {M to rider or passenger of motor- {F cycle in collision with non-motor vehicle or object	4 1	.	.	.	.	.	.	.	2 .	
E815	Motor vehicle traffic accident {M to rider or passenger of motor- {F cycle in collision with other motor vehicle	9 .	.	.	.	.	.	.	.	1 .	
E816	Other motor vehicle traffic {M accident involving two or more {F motor vehicles . . . .	35 15	.	.	1 .	.	1 .	.	1 .	3 2	
E817	Motor vehicle traffic accident {M to occupant of motor vehicle in {F collision with pedestrian or pedal cycle . . . .	2 .	.	.	.	.	1 .	.	.	.	
E818	Motor vehicle traffic accident {M involving collision with animal {F or animal-drawn vehicle . . .	.	.	.	.	.	.	.	.	.	
E819	Motor vehicle traffic accident {M involving collision with fixed or {F unspecified object	4 1	.	.	.	.	.	.	.	1 1	
E820	Motor vehicle traffic accident {M while boarding and alighting . {F	.	.	.	.	.	.	.	.	.	
E821	Motor vehicle traffic accident {M to rider of motorcycle without {F antecedent collision . . . .	7 1	.	.	.	.	.	.	.	.	
E822	Motor vehicle traffic accident {M involving overturning in road- {F way	5 .	.	.	.	.	.	.	.	2 .	
E823	Motor vehicle traffic accident {M involving running off roadway . {F	14 6	.	.	.	.	.	.	.	2 4	
E824	Other non-collision motor vehicle {M traffic accident . . . . {F	7 .	.	.	.	2 .	4 .	.	.	.	
E825	Motor vehicle traffic accident {M of unspecified nature . . . . {F	5 4	.	.	.	.	.	.	1 1	.	
E830- E835	Motor vehicle non-traffic accidents {M {F	7 1	.	.	1 .	.	1 .	.	.	1 .	
E830	Motor vehicle non-traffic accident {M to pedestrian . . . . {F	1 .	.	.	.	.	.	1 .	.	.	
E831	Motor vehicle non-traffic accident {M to pedal cyclist . . . . {F	.	.	.	.	.	.	.	.	.	
E832	Motor vehicle non-traffic accident {M to rider or passenger of motor- {F cycle	1 .	.	.	.	.	.	.	.	.	
E833	Other motor vehicle non-traffic {M accident involving two or {F more motor vehicles	.	.	.	.	.	.	.	.	.	
E834	Motor vehicle non-traffic accident {M while boarding and alighting . {F	.	.	.	.	.	.	.	.	.	

of death at different age-periods, 1966.

DEATH																Detailed List Numbers		
20-	25-	30-	35-	40-	45-	50-	55-	60-	65-	70-	75-	80-	85-	90-	95 and over			
.	.	.	.	.	.	.	.	.	.	.	.	.	.	.	.	M	}	E811
.	.	.	.	.	.	.	.	.	.	.	.	.	.	.	.	F	}	
2	1	.	2	3	3	7	6	3	6	3	11	4	1	.	.	M	}	E812
1	.	.	1	.	.	3	2	2	3	3	2	5	1	.	.	F	}	
.	.	2	.	.	1	.	.	3	1	.	.	.	.	.	.	M	}	E813
.	.	.	.	.	.	.	.	.	.	.	.	.	.	.	.	F	}	
2	.	.	.	.	.	1	.	.	.	.	.	.	.	.	.	M	}	E814
.	.	.	.	.	.	.	.	.	.	.	.	.	.	.	.	F	}	
3	.	.	1	1	.	.	1	.	2	.	.	.	.	.	.	M	}	E815
.	.	.	.	.	.	.	.	.	.	.	.	.	.	.	.	F	}	
9	3	1	2	1	4	4	4	1	2	2	1	1	.	1	.	M	}	E816
3	.	.	.	.	1	1	1	.	.	.	.	.	.	.	.	F	}	
.	.	1	.	.	.	.	.	.	.	.	.	.	.	.	.	M	}	E817
.	.	.	.	.	.	.	.	.	.	.	.	.	.	.	.	F	}	
.	.	.	.	.	.	.	.	.	.	.	.	.	.	.	.	M	}	E818
.	.	.	.	.	.	.	.	.	.	.	.	.	.	.	.	F	}	
1	2	.	.	.	.	.	.	.	.	.	.	.	.	.	.	M	}	E819
.	.	.	.	.	.	.	.	.	.	.	.	.	.	.	.	F	}	
.	.	.	.	.	.	.	.	.	.	.	.	.	.	.	.	M	}	E820
.	.	.	.	.	.	.	.	.	.	.	.	.	.	.	.	F	}	
2	.	1	.	2	.	1	1	.	.	.	.	.	.	.	.	M	}	E821
.	.	.	.	.	.	1	.	.	.	.	.	.	.	.	.	F	}	
1	.	.	1	.	.	.	.	1	.	.	.	.	.	.	.	M	}	E822
.	.	.	.	.	.	.	.	.	.	.	.	.	.	.	.	F	}	
5	5	.	.	.	1	.	.	1	1	.	.	.	.	.	.	M	}	E823
1	.	.	.	.	.	.	.	1	.	.	.	.	.	.	.	F	}	
.	.	.	.	.	1	.	.	.	.	.	.	.	.	.	.	M	}	E824
.	.	.	.	.	.	.	.	.	.	.	.	.	.	.	.	F	}	
1	.	.	2	.	.	1	.	.	1	.	.	1	.	.	.	M	}	E825
.	.	.	.	.	.	1	.	.	.	.	.	.	.	.	.	F	}	
.	2	.	.	.	2	.	.	.	.	1	.	.	.	.	.	M	}	E830-E835
.	.	.	.	.	.	.	.	.	.	.	.	.	.	.	.	F	}	
.	.	.	.	.	.	.	.	.	.	.	.	.	.	.	.	M	}	E830
.	.	.	.	.	.	.	.	.	.	.	.	.	.	.	.	F	}	
.	.	.	.	.	.	.	.	.	.	.	.	.	.	.	.	M	}	E831
.	.	.	.	.	.	.	.	.	.	.	.	.	.	.	.	F	}	
.	1	.	.	.	.	.	.	.	.	.	.	.	.	.	.	M	}	E832
.	.	.	.	.	.	.	.	.	.	.	.	.	.	.	.	F	}	
.	.	.	.	.	.	.	.	.	.	.	.	.	.	.	.	M	}	E833
.	.	.	.	.	.	.	.	.	.	.	.	.	.	.	.	F	}	
.	.	.	.	.	.	.	.	.	.	.	.	.	.	.	.	M	}	E834
.	.	.	.	.	.	.	.	.	.	.	.	.	.	.	.	F	}	

**ABSTRACT 11 (continued). Northern Ireland: Causes**

Detailed List Numbers	CAUSES OF DEATH	AGES AT									
		ALL AGES	Under one month	Total under one year	1-	2-	3-	4-	5-	10-	15-
E835	Motor vehicle non-traffic accident of other and unspecified nature {M F	5 1	.	.	.	1	.	.	.	.	1
E840- E845	Other road vehicle accidents {M F	4 .	.	.	.	.	.	.	.	.	.
E840	Street car accident to pedestrian {M F	.	.	.	.	.	.	.	.	.	.
E841	Other street car accident, except collision with motor vehicle {M F	.	.	.	.	.	.	.	.	.	.
E842	Accident to pedestrian caused by pedal cycle {M F	.	.	.	.	.	.	.	.	.	.
E843	Accident to rider of pedal cycle not involving collision with motor vehicle {M F	4 .	.	.	.	.	.	.	.	.	.
E844	Accident to pedestrian caused by other non-motor road vehicle {M F	.	.	.	.	.	.	.	.	.	.
E845	Other non-motor road vehicle accidents {M F	.	.	.	.	.	.	.	.	.	.
E850- E858	Water transport accidents {M F	5 .	.	.	.	.	.	.	.	.	2
E850	Submersion of occupant of small boat {M F	4 .	.	.	.	.	.	.	.	.	2
E851	Other water transport injury by submersion {M F	.	.	.	.	.	.	.	.	.	.
E852	Fall on stairs and ladders in water transport {M F	.	.	.	.	.	.	.	.	.	.
E853	Other falls from one level to another in water transport {M F	.	.	.	.	.	.	.	.	.	.
E854	Falls on same level in water transport {M F	.	.	.	.	.	.	.	.	.	.
E855	Unspecified falls in water transport {M F	.	.	.	.	.	.	.	.	.	.
E856	Machinery accident in water transport {M F	.	.	.	.	.	.	.	.	.	.
E857	Other specified accidents in water transport {M F	.	.	.	.	.	.	.	.	.	.
E858	Water transport accident of unspecified cause {M F	1 .	.	.	.	.	.	.	.	.	.
E860- E866	Aircraft accidents {M F	.	.	.	.	.	.	.	.	.	.
E860	Accident to personnel in military aircraft {M F	.	.	.	.	.	.	.	.	.	.
E861	Injury to occupant by accident to commercial "transport" aircraft {M F	.	.	.	.	.	.	.	.	.	.
E862	Other injury in commercial "transport" aircraft {M F	.	.	.	.	.	.	.	.	.	.
E863	Injury to occupant by accident to other specified aircraft {M F	.	.	.	.	.	.	.	.	.	.
E864	Aircraft accident at airfield to person not in aircraft {M F	.	.	.	.	.	.	.	.	.	.
E865	Aircraft accident elsewhere to person not in aircraft {M F	.	.	.	.	.	.	.	.	.	.

of death at different age-periods, 1966.

DEATH																Detailed List Numbers
20-	25-	30-	35-	40-	45-	50-	55-	60-	65-	70-	75-	80-	85-	90-	95 and over	
.	1	.	.	.	2	.	.	.	.	1	.	.	.	.	.	M F } E835
.	.	.	1	.	.	1	.	.	.	.	1	.	1	.	.	M F } E840- E845
.	.	.	.	.	.	.	.	.	.	.	.	.	.	.	.	M F } E840
.	.	.	.	.	.	.	.	.	.	.	.	.	.	.	.	M F } E841
.	.	.	.	.	.	.	.	.	.	.	.	.	.	.	.	M F } E842
.	.	.	1	.	.	1	.	.	.	.	1	.	1	.	.	M F } E843
.	.	.	.	.	.	.	.	.	.	.	.	.	.	.	.	M F } E844
.	.	.	.	.	.	.	.	.	.	.	.	.	.	.	.	M F } E845
.	.	.	1	1	1	.	.	.	.	.	.	.	.	.	.	M F } E850- E858
.	.	.	1	1	.	.	.	.	.	.	.	.	.	.	.	M F } E850
.	.	.	.	.	.	.	.	.	.	.	.	.	.	.	.	M F } E851
.	.	.	.	.	.	.	.	.	.	.	.	.	.	.	.	M F } E852
.	.	.	.	.	.	.	.	.	.	.	.	.	.	.	.	M F } E853
.	.	.	.	.	.	.	.	.	.	.	.	.	.	.	.	M F } E854
.	.	.	.	.	.	.	.	.	.	.	.	.	.	.	.	M F } E855
.	.	.	.	.	.	.	.	.	.	.	.	.	.	.	.	M F } E856
.	.	.	.	.	.	.	.	.	.	.	.	.	.	.	.	M F } E857
.	.	.	.	.	1	.	.	.	.	.	.	.	.	.	.	M F } E858
.	.	.	.	.	.	.	.	.	.	.	.	.	.	.	.	M F } E860- E866
.	.	.	.	.	.	.	.	.	.	.	.	.	.	.	.	M F } E860
.	.	.	.	.	.	.	.	.	.	.	.	.	.	.	.	M F } E861
.	.	.	.	.	.	.	.	.	.	.	.	.	.	.	.	M F } E862
.	.	.	.	.	.	.	.	.	.	.	.	.	.	.	.	M F } E863
.	.	.	.	.	.	.	.	.	.	.	.	.	.	.	.	M F } E864
.	.	.	.	.	.	.	.	.	.	.	.	.	.	.	.	M F } E865

# ABSTRACT 11 (continued). Northern Ireland: Causes

Detailed List Numbers	CAUSES OF DEATH	AGES AT									
		ALL AGES	Under one month	Total under one year	1-	2-	3-	4-	5-	10-	15-
E866	Other and unspecified aircraft accidents {M F	.	.	.	.	.	.	.	.	.	.
E870- E888	Accidental poisoning by solid and liquid substances {M F	10 5	.	.	.	.	.	.	.	.	1
E870	Accidental poisoning by morphine and other opium derivatives {M F	.	.	.	.	.	.	.	.	.	.
E871	Accidental poisoning by barbituric acid and derivatives {M F	2 3	.	.	.	.	.	.	.	.	.
E872	Accidental poisoning by aspirin and salicylates {M F	.	.	.	.	.	.	.	.	.	.
E873	Accidental poisoning by bromides {M F	.	.	.	.	.	.	.	.	.	.
E874	Accidental poisoning by other analgesic and soporific drugs {M F	.	.	.	.	.	.	.	.	.	.
E875	Accidental poisoning by sulfonamides {M F	.	.	.	.	.	.	.	.	.	.
E876	Accidental poisoning by strychnine {M F	.	.	.	.	.	.	.	.	.	.
E877	Accidental poisoning by belladonna, hyoscine, and atropine {M F	.	.	.	.	.	.	.	.	.	.
E878	Accidental poisoning by other and unspecified drugs {M F	.	.	.	.	.	.	.	.	.	.
E879	Accidental poisoning by noxious foodstuffs {M F	.	.	.	.	.	.	.	.	.	.
E880	Accidental poisoning by alcohol {M F	3 1	.	.	.	.	.	.	.	.	.
E881	Accidental poisoning by petroleum products {M F	1	.	.	.	.	.	.	.	.	.
E882	Accidental poisoning by industrial solvents {M F	1	.	.	.	.	.	.	.	.	1
E883	Accidental poisoning by corrosive aromatics, acids, and caustic alkalis {M F	.	.	.	.	.	.	.	.	.	.
E884	Accidental poisoning by mercury and its compounds {M F	.	.	.	.	.	.	.	.	.	.
E885	Accidental poisoning by lead and its compounds {M F	.	.	.	.	.	.	.	.	.	.
E886	Accidental poisoning by arsenic and antimony, and their compounds {M F	.	.	.	.	.	.	.	.	.	.
E887	Accidental poisoning by fluorides {M F	.	.	.	.	.	.	.	.	.	.
E888	Accidental poisoning by other and unspecified solid and liquid substances {M F	3 1	.	.	.	.	.	.	.	.	.
E890- E895	Accidental poisoning by gases and vapours {M F	8 9	.	.	1	.	.	.	.	1	.
E890	Accidental poisoning by utility (illuminating) gas {M F	6 8	.	.	.	.	.	.	.	.	.
E891	Accidental poisoning by motor vehicle exhaust gas {M F	.	.	.	.	.	.	.	.	.	.
E892	Accidental poisoning by other carbon monoxide gas {M F	1 1	.	.	.	.	.	.	.	1	.



of death at different age-periods, 1966.

DEATH																Detailed List Numbers		
20-	25-	30-	35-	40-	45-	50-	55-	60-	65-	70-	75-	80-	85-	90-	95 and over			
.	.	.	.	.	.	.	.	.	.	.	.	.	.	.	.	M F	}	E866
1	.	.	2 1	2	1 1	1	2	.	1	.	1	.	.	.	.	M F		}
.	.	.	.	.	.	.	.	.	.	.	.	.	.	.	.	M F	}	
.	.	.	1 1	1	1	.	.	.	.	.	1	.	.	.	.	M F		}
.	.	.	.	.	.	.	.	.	.	.	.	.	.	.	.	M F	}	
.	.	.	.	.	.	.	.	.	.	.	.	.	.	.	.	M F		}
.	.	.	.	.	.	.	.	.	.	.	.	.	.	.	.	M F	}	
.	.	.	.	.	.	.	.	.	.	.	.	.	.	.	.	M F		}
.	.	.	.	.	.	.	.	.	.	.	.	.	.	.	.	M F	}	
.	.	.	.	.	.	.	.	.	.	.	.	.	.	.	.	M F		}
.	.	.	.	.	.	.	.	.	.	.	.	.	.	.	.	M F	}	
.	.	.	.	.	.	.	.	.	.	.	.	.	.	.	.	M F		}
.	.	.	1	.	1	1	1	.	.	.	.	.	.	.	.	M F	}	
.	.	.	.	.	.	.	.	.	.	.	1	.	.	.	.	M F		}
.	.	.	.	.	.	.	.	.	.	.	.	.	.	.	.	M F	}	
.	.	.	.	.	.	.	.	.	.	.	.	.	.	.	.	M F		}
.	.	.	.	.	.	.	.	.	.	.	.	.	.	.	.	M F	}	
.	.	.	.	.	.	.	.	.	.	.	.	.	.	.	.	M F		}
.	.	.	.	.	.	.	.	.	.	.	.	.	.	.	.	M F	}	
.	.	.	.	.	.	.	.	.	.	.	.	.	.	.	.	M F		}
1	.	.	.	1	.	.	1	.	1	.	.	.	.	.	.	M F	}	
1	.	.	1	.	.	.	1	1	1	1	1	5	1	1	.	M F		}
1	.	.	1	.	.	.	.	.	1	1	1	5	1	1	.	M F	}	
.	.	.	.	.	.	.	.	.	.	.	.	.	.	.	.	M F		}
.	.	.	.	.	.	.	.	1	.	.	.	.	.	.	.	M F	}	

**ABSTRACT 11 (continued). Northern Ireland: Causes**

Detailed Numbers	CAUSES OF DEATH	AGES AT									
		ALL AGES	Under one month	Total under one year	1-	2-	3-	4-	5-	10-	15-
E893	Accidental poisoning by cyanide {M gas . . . . . F	.	.	.	.	.	.	.	.	.	.
E894	Accidental poisoning by other {M specified gases and vapours . F	1	.	.	1	.	.	.	.	.	.
E895	Accidental poisoning by un- {M specified gases and vapours . F	.	.	.	.	.	.	.	.	.	.
E900- E904	Accidental falls . . . . . {M F	65 91	.	.	1	.	.	.	1 1	1	1
E900	Fall on stairs . . . . . {M F	12 7	.	.	1	.	.	.	.	1	.
E901	Fall from ladders . . . . . {M F	3	.	.	.	.	.	.	.	.	.
E902	Other falls from one level to {M another . . . . . F	25 17	.	.	.	.	.	.	1 1	.	1
E903	Fall on same level . . . . . {M F	11 27	.	.	.	.	.	.	.	.	.
E904	Unspecified falls . . . . . {M F	14 40	.	.	.	.	.	.	.	.	.
E910- E936	Other accidents . . . . . {M F	79 30	3 2	7 7	4 2	2	3	1 1	6 3	2	5 3
E910	Blow from falling or projected {M object or missile . . . . . F	8	.	.	.	.	.	.	1	.	1
E911	Accident caused by vehicle . {M F	.	.	.	.	.	.	.	.	.	.
E912	Accident caused by machinery . {M F	7 1	.	.	.	.	.	.	1	.	1 1
E913	Accident caused by cutting and {M piercing instruments . . . . F	2	.	.	.	.	.	.	.	.	.
E914	Accident caused by electric {M current . . . . . F	2 1	.	.	.	.	.	.	.	.	.
E915	Accident caused by explosion of {M pressure vessel . . . . . F	.	.	.	.	.	.	.	.	.	.
E916	Accident caused by fire and ex- {M plosion of combustible material F	15 10	.	1 1	2	.	.	1	1	.	1
E917	Accident caused by hot sub- {M stance, corrosive liquid and F steam	3	.	.	.	.	.	.	.	.	.
E918	Accident caused by radiation . {M F	.	.	.	.	.	.	.	.	.	.
E919	Accident caused by firearm . {M F	2 1	.	.	.	.	.	.	.	1	.
E920	Foreign body entering eye and {M adnexa . . . . . F	.	.	.	.	.	.	.	.	.	.
E921	Inhalation and ingestion of food {M causing obstruction or suffoca- F tion	5 1	.	1 1	1	.	.	.	.	.	.
E922	Inhalation and ingestion of other {M object causing obstruction or F suffocation	.	.	.	.	.	.	.	.	.	.
E923	Foreign body entering other {M orifice . . . . . F	.	.	.	.	.	.	.	.	.	.
E924	Accidental mechanical suffoca- {M tion in bed and cradle . . . F	2 1	1	2 1	.	.	.	.	.	.	.

of death at different age-periods, 1966.

DEATH																Detailed List Numbers
20-	25-	30-	35-	40-	45-	50-	55-	60-	65-	70-	75-	80-	85-	90-	95 and over	
.	.	.	.	.	.	.	.	.	.	.	.	.	.	.	.	M F } E893
.	.	.	.	.	.	.	.	.	.	.	.	.	.	.	.	M F } E894
.	.	.	.	.	.	.	.	.	.	.	.	.	.	.	.	M F } E895
2	1	2	2	1	.	1	6	3	4	5	12	13	5	3	2	M F } E900- E904
.	.	.	.	.	.	.	.	.	2	8	14	25	27	10	3	M F } E900
.	.	.	1	.	.	1	2	.	.	1	1	2	2	4	1	M F } E901
1	.	.	.	.	.	.	1	.	1	.	.	.	.	.	.	M F } E902
1	1	2	1	1	.	.	1	3	1	1	5	4	.	1	1	M F } E903
.	.	.	.	.	.	.	1	.	2	1	2	3	2	8	3	M F } E904
.	.	.	.	.	.	.	1	.	1	3	9	12	10	5	1	M F } E910- E936
4	1	3	3	1	1	6	7	1	4	3	6	4	4	1	1	M F } E910
1	.	1	.	.	.	1	2	.	2	.	.	.	.	.	.	M F } E911
.	.	.	.	.	.	.	.	.	.	.	.	.	.	.	.	M F } E912
1	.	.	.	.	.	1	2	.	1	.	.	.	.	.	.	M F } E913
.	.	1	.	.	.	.	.	.	.	.	1	.	.	.	.	M F } E914
1	.	1	.	1	.	.	.	.	.	.	.	.	.	.	.	M F } E915
.	.	.	.	.	.	.	.	.	.	.	.	.	.	.	.	M F } E916
.	1	.	1	.	.	.	.	2	.	2	4	2	2	.	1	M F } E917
.	.	.	.	.	.	.	.	.	.	.	.	1	1	1	.	M F } E918
.	.	.	.	.	.	.	.	.	.	.	.	.	.	.	.	M F } E919
1	1	.	.	.	.	.	.	.	.	.	.	.	.	.	.	M F } E920
.	.	.	.	.	.	.	.	.	.	.	.	.	.	.	.	M F } E921
1	.	.	.	.	.	1	.	1	.	.	.	.	.	.	.	M F } E922
.	.	.	.	.	.	.	.	.	.	.	.	.	.	.	.	M F } E923
.	.	.	.	.	.	.	.	.	.	.	.	.	.	.	.	M F } E924

# ABSTRACT 11 (continued). Northern Ireland: Causes

Detailed List Numbers	CAUSES OF DEATH	AGES AT									
		ALL AGES	Under one month	Total under one year	1-	2-	3-	4-	5-	10-	15-
E925	Accidental mechanical suffocation in other and unspecified circumstances {M F	.	.	.	.	.	.	.	.	.	.
E926	Lack of care of infants under 1 year of age {M F	1 3	1 2	1 3	—	—	—	—	—	—	—
E927	Accidents caused by bites and stings of venomous animals and insects {M F	.	.	.	.	.	.	.	.	.	.
E928	Other accidents caused by animals {M F	2	.	.	.	.	.	.	.	.	.
E929	Accidental drowning and submersion {M F	27 4	1	1	1	2	3	1	3 2	1	2 2
E930	High and low air pressure {M F	.	.	.	.	.	.	.	.	.	.
E931	Excessive heat and insolation {M F	.	.	.	.	.	.	.	.	.	.
E932	Excessive cold {M F	1 2	.	.	.	.	.	.	.	.	.
E933	Hunger, thirst, and exposure {M F	1	.	.	.	.	.	.	.	.	.
E934	Cataclysm {M F	.	.	.	.	.	.	.	.	.	.
E935	Lightning {M F	.	.	.	.	.	.	.	.	.	.
E936	Other and unspecified accidents {M F	1 6	.	1 1	2	.	.	.	.	.	.
E940- E946	Complications due to non-therapeutic medical and surgical procedures {M F	.	.	.	.	.	.	.	.	.	.
E940	Generalized vaccinia following vaccination {M F	.	.	.	.	.	.	.	.	.	.
E941	Postvaccinal encephalitis {M F	.	.	.	.	.	.	.	.	.	.
E942	Other complications of smallpox vaccination {M F	.	.	.	.	.	.	.	.	.	.
E943	Post-immunization jaundice and hepatitis {M F	.	.	.	.	.	.	.	.	.	.
E944	Other complications of prophylactic inoculation {M F	.	.	.	.	.	.	.	.	.	.
E945	Complications of anaesthesia for non-therapeutic purpose {M F	.	.	.	.	.	.	.	.	.	.
E946	Other complications due to non-therapeutic medical and surgical procedures {M F	.	.	.	.	.	.	.	.	.	.
E950- E959	Therapeutic misadventure and late complications of therapeutic procedures {M F	1	.	.	.	.	.	.	.	.	.
E950	Therapeutic misadventure in surgical treatment {M F	.	.	.	.	.	.	.	.	.	.
E951	Therapeutic misadventure in infusion or transfusion {M F	.	.	.	.	.	.	.	.	.	.
E952	Therapeutic misadventure in local applications {M F	.	.	.	.	.	.	.	.	.	.

of death at different age-periods, 1966.

DEATH																Detailed List Numbers		
20-	25-	30-	35-	40-	45-	50-	55-	60-	65-	70-	75-	80-	85-	90-	95 and over			
.	.	.	.	.	.	.	.	.	.	.	.	.	.	.	.	M F	}	E925
—	—	—	—	—	—	—	—	—	—	—	—	—	—	—	—	M F	}	E926
.	.	.	.	.	.	.	.	.	.	.	.	.	.	.	.	M F	}	E927
.	.	.	1	.	.	.	.	.	1	.	.	.	.	.	.	M F	}	E928
.	.	1	1	.	1	3	3	.	.	1	1	2	.	.	.	M F	}	E929
.	.	.	.	.	.	.	.	.	.	.	.	.	.	.	.	M F	}	E930
.	.	.	.	.	.	.	.	.	.	.	.	.	.	.	.	M F	}	E931
.	.	.	.	.	.	.	.	.	1	.	.	1	1	.	.	M F	}	E932
.	.	.	.	.	.	.	.	.	.	.	.	1	.	.	.	M F	}	E933
.	.	.	.	.	.	.	.	.	.	.	.	.	.	.	.	M F	}	E934
.	.	.	.	.	.	.	.	.	.	.	.	.	.	.	.	M F	}	E935
.	.	.	.	.	.	.	.	.	.	.	.	2	.	.	1	M F	}	E936
.	.	.	.	.	.	.	.	.	.	.	.	.	.	.	.	M F	}	E940 E946
.	.	.	.	.	.	.	.	.	.	.	.	.	.	.	.	M F	}	E940
.	.	.	.	.	.	.	.	.	.	.	.	.	.	.	.	M F	}	E941
.	.	.	.	.	.	.	.	.	.	.	.	.	.	.	.	M F	}	E942
.	.	.	.	.	.	.	.	.	.	.	.	.	.	.	.	M F	}	E943
.	.	.	.	.	.	.	.	.	.	.	.	.	.	.	.	M F	}	E944
.	.	.	.	.	.	.	.	.	.	.	.	.	.	.	.	M F	}	E945
.	.	.	.	.	.	.	.	.	.	.	.	.	.	.	.	M F	}	E946
.	.	.	.	.	1	.	.	.	.	.	.	.	.	.	.	M F	}	E950- E959
.	.	.	.	.	.	.	.	.	.	.	.	.	.	.	.	M F	}	E950
.	.	.	.	.	.	.	.	.	.	.	.	.	.	.	.	M F	}	E951
.	.	.	.	.	.	.	.	.	.	.	.	.	.	.	.	M F	}	E952

# ABSTRACT 11 (continued). Northern Ireland: Causes

Detailed List Numbers	CAUSES OF DEATH	AGES AT									
		ALL AGES	Under one month	Total under one year	1-	2-	3-	4-	5-	10-	15-
E953	Therapeutic misadventure in administration of drugs or biologicals {M F	.	.	.	.	.	.	.	.	.	.
E954	Therapeutic misadventure in anaesthesia {M F	.	.	.	.	.	.	.	.	.	.
E955	Other and unspecified therapeutic misadventure {M F	1	.	.	.	.	.	.	.	.	.
E956	Late complication of surgical operation {M F	.	.	.	.	.	.	.	.	.	.
E957	Late complication of amputation stump {M F	.	.	.	.	.	.	.	.	.	.
E958	Late complication of irradiation {M F	.	.	.	.	.	.	.	.	.	.
E959	Late complications of other forms of treatment {M F	.	.	.	.	.	.	.	.	.	.
E960-E965	Late effects of injury and poisoning {M F	2	.	.	.	.	.	.	.	.	.
E960	Late effect of motor vehicle accident {M F	.	.	.	.	.	.	.	.	.	.
E961	Late effect of accidental poisoning {M F	.	.	.	.	.	.	.	.	.	.
E962	Late effect of other accidental injury {M F	.	.	.	.	.	.	.	.	.	.
E963	Late effect of self-inflicted injury {M F	.	.	.	.	.	.	.	.	.	.
E964	Late effect of injury purposely inflicted by another person (not in war) {M F	.	.	.	.	.	.	.	.	.	.
E965	Late effects of injuries due to war operations {M F	2	.	.	.	.	.	.	.	.	.
E970-E979	Suicide and self-inflicted injury {M F	47 35	.	.	.	.	.	.	.	.	3 3
E970	Suicide and self-inflicted poisoning by analgesic and soporific substances {M F	9 11	.	.	.	.	.	.	.	.	1
E971	Suicide and self-inflicted poisoning by other solid and liquid substances {M F	3	.	.	.	.	.	.	.	.	.
E972	Suicide and self-inflicted poisoning by gases in domestic use {M F	15 8	.	.	.	.	.	.	.	.	2 1
E973	Suicide and self-inflicted poisoning by other gases {M F	2 2	.	.	.	.	.	.	.	.	.
E974	Suicide and self-inflicted injury by hanging and strangulation {M F	5	.	.	.	.	.	.	.	.	.
E975	Suicide and self-inflicted injury by submersion (drowning) {M F	6 9	.	.	.	.	.	.	.	.	1
E976	Suicide and self-inflicted injury by firearms and explosives {M F	6	.	.	.	.	.	.	.	.	1
E977	Suicide and self-inflicted injury by cutting and piercing instruments {M F	2	.	.	.	.	.	.	.	.	.
E978	Suicide and self-inflicted injury by jumping from high place {M F	1 1	.	.	.	.	.	.	.	.	.

of death at different age-periods, 1966.

DEATH																Detailed List Numbers		
20-	25-	30-	35-	40-	45-	50-	55-	60-	65-	70-	75-	80-	85-	90-	95 and over			
.	.	.	.	.	.	.	.	.	.	.	.	.	.	.	.	M F	}	E953
.	.	.	.	.	.	.	.	.	.	.	.	.	.	.	.	M F	}	E954
.	.	.	.	.	1	.	.	.	.	.	.	.	.	.	.	M F	}	E955
.	.	.	.	.	.	.	.	.	.	.	.	.	.	.	.	M F	}	E956
.	.	.	.	.	.	.	.	.	.	.	.	.	.	.	.	M F	}	E957
.	.	.	.	.	.	.	.	.	.	.	.	.	.	.	.	M F	}	E958
.	.	.	.	.	.	.	.	.	.	.	.	.	.	.	.	M F	}	E959
.	.	.	.	.	.	.	.	.	.	2	.	.	.	.	.	M F	}	E960- E965
.	.	.	.	.	.	.	.	.	.	.	.	.	.	.	.	M F	}	E960
.	.	.	.	.	.	.	.	.	.	.	.	.	.	.	.	M F	}	E961
.	.	.	.	.	.	.	.	.	.	.	.	.	.	.	.	M F	}	E962
.	.	.	.	.	.	.	.	.	.	.	.	.	.	.	.	M F	}	E963
.	.	.	.	.	.	.	.	.	.	.	.	.	.	.	.	M F	}	E964
.	.	.	.	.	.	.	.	.	.	2	.	.	.	.	.	M F	}	E965
1 2	2 2	4 3	4 4	6 3	4 2	6 3	2 6	8 4	4 1	2 1	1	1	1	.	.	M F	}	E970- E979
.	.	1	2 2	1 1	1 1	1 2	1	3 1	1	1	.	.	.	.	.	M F	}	E970
.	.	.	.	.	.	.	1	.	.	1	1	.	.	.	.	M F	}	E971
1	1 1	2 1	1	1	1	2	1 3	1 1	3	.	.	.	.	.	.	M F	}	E972
.	.	.	1	1 1	.	.	.	1	.	.	.	.	.	.	.	M F	}	E973
.	.	1	.	1	.	2	.	.	.	1	.	.	.	.	.	M F	}	E974
.	1 1	1	1	1 1	2 1	.	1	2 2	.	.	.	.	.	.	.	M F	}	E975
1	.	1	.	.	.	1	1	.	1	.	.	.	.	.	.	M F	}	E976
.	.	.	.	1	.	.	.	.	.	.	.	1	.	.	.	M F	}	E977
1	.	.	1	.	.	.	.	.	.	.	.	.	.	.	.	M F	}	E978

# ABSTRACT 11 (continued). Northern Ireland: Causes

Detailed List Numbers	CAUSES OF DEATH	AGES AT									
		ALL AGES	Under one month	Total under one year	1-	2-	3-	4-	5-	10-	15-
E979	Suicide and self-inflicted injury {M by other and unspecified means {F	1 1	.	.	.	.	.	.	.	.	.
E980- E985	Homicide and injury purposely {M inflicted by other persons (not {F in war)	4 3	2 .	2 .	1 .	1 .	.	.	.	.	1
E980	Non-accidental poisoning by {M another person {F	.	.	.	.	.	.	.	.	.	.
E981	Assault by firearm and explosive {M {F	1 .	.	.	.	.	.	.	.	.	.
E982	Assault by cutting and piercing {M instruments {F	.	.	.	.	.	.	.	.	.	.
E983	Assault by other means {M {F	4 2	2 .	2 .	1 .	1 .	.	.	.	.	1
E984	Injury by intervention of police {M {F	.	.	.	.	.	.	.	.	.	.
E985	Execution {M {F	.	.	.	.	.	.	.	.	.	.
E990- E999	Injury resulting from operations {M of war {F	.	.	.	.	.	.	.	.	.	.
E990	Injury due to war operations by {M gas and chemicals {F	.	.	.	.	.	.	.	.	.	.
E991	Injury due to war operations by {M gunshot {F	.	.	.	.	.	.	.	.	.	.
E992	Injury due to war operations by {M grenade and land mine {F	.	.	.	.	.	.	.	.	.	.
E993	Injury due to war operations by {M bomb {F	.	.	.	.	.	.	.	.	.	.
E994	Injury due to war operations by {M marine mine, depth charge and {F torpedo	.	.	.	.	.	.	.	.	.	.
E995	Injury due to war operations by {M explosion of artillery shell {F	.	.	.	.	.	.	.	.	.	.
E996	Injury due to war operations by {M explosion of undetermined {F origin	.	.	.	.	.	.	.	.	.	.
E997	Injury due to war operations by {M aircraft destruction {F	.	.	.	.	.	.	.	.	.	.
E998	Injury due to war operations by {M other and unspecified means {F	.	.	.	.	.	.	.	.	.	.
E999	Injury due to war operations but {M occurring after cessation of {F hostilities	.	.	.	.	.	.	.	.	.	.



of death at different age-periods, 1966.

DEATH																Detailed List Numbers		
20-	25-	30-	35-	40-	45-	50-	55-	60-	65-	70-	75-	80-	85-	90-	95 and over			
.	.	.	.	.	.	1	.	1	.	.	.	.	.	.	.	M F	}	E979
.	.	.	.	.	.	.	.	.	.	.	2	.	.	.	.	M F	}	E980- E985
.	.	.	.	.	.	.	.	.	.	.	.	.	.	.	.	M F	}	E980
.	.	.	.	.	.	.	.	.	.	.	1	.	.	.	.	M F	}	E981
.	.	.	.	.	.	.	.	.	.	.	.	.	.	.	.	M F	}	E982
.	.	.	.	.	.	.	.	.	.	.	1	.	.	.	.	M F	}	E983
.	.	.	.	.	.	.	.	.	.	.	.	.	.	.	.	M F	}	E984
.	.	.	.	.	.	.	.	.	.	.	.	.	.	.	.	M F	}	E985
.	.	.	.	.	.	.	.	.	.	.	.	.	.	.	.	M F	}	E990- E999
.	.	.	.	.	.	.	.	.	.	.	.	.	.	.	.	M F	}	E990
.	.	.	.	.	.	.	.	.	.	.	.	.	.	.	.	M F	}	E991
.	.	.	.	.	.	.	.	.	.	.	.	.	.	.	.	M F	}	E992
.	.	.	.	.	.	.	.	.	.	.	.	.	.	.	.	M F	}	E993
.	.	.	.	.	.	.	.	.	.	.	.	.	.	.	.	M F	}	E994
.	.	.	.	.	.	.	.	.	.	.	.	.	.	.	.	M F	}	E995
.	.	.	.	.	.	.	.	.	.	.	.	.	.	.	.	M F	}	E996
.	.	.	.	.	.	.	.	.	.	.	.	.	.	.	.	M F	}	E997
.	.	.	.	.	.	.	.	.	.	.	.	.	.	.	.	M F	}	E998
.	.	.	.	.	.	.	.	.	.	.	.	.	.	.	.	M F	}	E999

**ABSTRACT 12. Northern Ireland: Deaths from non-transport  
(a) while working**

Age-groups	TOTAL		While working		Home		Farm		Industrial place and premises		Other specified places		Place unspecified	
	M	F	M	F	M	F	M	F	M	F	M	F	M	F

**E870-888: Accidental poisoning by solid and liquid substances**

All ages	10	5	1		7	5			1		2			
0—														
5—														
15—	5	2	1		3	2			1		1			
45—	3	2			3	2								
65—	1										1			
75 and over	1	1			1	1								

**E890-895: Accidental poisoning by gases and vapours**

All ages	8	9			7	9							1	
0—	1												1	
5—		1				1								
15—	2				2									
45—	1				1									
65—	2	2			2	2								
75 and over	2	6			2	6								

**E900-904: Accidental falls**

All ages	65	91	9		28	64	1		9		21	13	6	14
0—	1				1									
5—	1	2			1	1			1			1		
15—	9		4		1				4		4			
45—	10		5		3		1		4		2			
65—	9	10			4	6					4	3	1	1
75 and over	35	79			19	57					11	9	5	13

**E910: Blow from falling object**

All ages	8		5						1		6		1	
0—														
5—	1										1			
15—	2		1								1		1	
45—	3		2								3			
65—	2		2						1		1			
75 and over														

**E912, 914: Accidents caused by machinery and electric current**

All ages	9	2	5			1	4		3		1	1	1	
0—														
5—	1								1					
15—	4	2	3			1	2		1		1			
45—			2				2		1					
65—	1												1	
75 and over														

**E916, 917: Accidental burning and scalding**

All ages	18	10	1		16	9			1				1	1
0—	3	2			3	2								
5—	1	1			1	1								
15—	2	1			2	1								
45—		2				2								
65—	2	2			2	2								
75 and over	10	2	1		8	1			1				1	1

accidents (E870-E936) by age and sex,  
(b) by place of occurrence, 1966.

Age-groups	TOTAL		While working		Home		Farm		Industrial place and premises		Other specified places		Place unspecified	
	M	F	M	F	M	F	M	F	M	F	M	F	M	F
E919: Accident caused by firearm														
All ages	2	1	.	.	1	1	.	.	.	.	1	.	.	.
0—	.	.	.	.	.	.	.	.	.	.	.	.	.	.
5—	1	.	.	.	1	.	.	.	.	.	.	.	.	.
15—	1	1	.	.	.	1	.	.	.	.	1	.	.	.
45—	.	.	.	.	.	.	.	.	.	.	.	.	.	.
65—	.	.	.	.	.	.	.	.	.	.	.	.	.	.
75 and over	.	.	.	.	.	.	.	.	.	.	.	.	.	.
E921, 922: Inhalation and ingestion of food and other objects causing obstruction or suffocation														
All ages	5	1	.	.	2	.	.	.	.	.	3	1	.	.
0—	2	1	.	.	2	.	.	.	.	.	1	1	.	.
5—	.	.	.	.	.	.	.	.	.	.	.	.	.	.
15—	1	.	.	.	.	.	.	.	.	.	1	.	.	.
45—	2	.	.	.	.	.	.	.	.	.	2	.	.	.
65—	.	.	.	.	.	.	.	.	.	.	.	.	.	.
75 and over	.	.	.	.	.	.	.	.	.	.	.	.	.	.
E924, 925: Accidental mechanical suffocation in bed and cradle and other circumstances														
All ages	2	1	.	.	2	1	.	.	.	.	.	.	.	.
0—	2	1	.	.	2	1	.	.	.	.	.	.	.	.
5—	.	.	.	.	.	.	.	.	.	.	.	.	.	.
15—	.	.	.	.	.	.	.	.	.	.	.	.	.	.
45—	.	.	.	.	.	.	.	.	.	.	.	.	.	.
65—	.	.	.	.	.	.	.	.	.	.	.	.	.	.
75 and over	.	.	.	.	.	.	.	.	.	.	.	.	.	.
E929: Accidental drowning and submersion														
All ages	27	4	.	.	1	.	.	.	1	.	21	4	4	.
0—	8	.	.	.	1	.	.	.	.	.	5	.	2	.
5—	4	2	.	.	.	.	.	.	1	.	3	2	.	.
15—	4	2	.	.	.	.	.	.	.	.	4	2	.	.
45—	7	.	.	.	.	.	.	.	.	.	7	.	1	.
65—	1	.	.	.	.	.	.	.	.	.	.	.	1	.
75 and over	3	.	.	.	.	.	.	.	.	.	2	.	1	.
Remainder E870-936: Other and unspecified accidents														
All ages	8	11	.	.	4	5	3	.	.	.	1	4	.	2
0—	2	6	.	.	2	3	.	.	.	.	.	2	.	1
5—	.	.	.	.	.	.	.	.	.	.	.	.	.	.
15—	2	.	.	.	1	.	1	.	.	.	.	.	.	.
45—	.	.	.	.	.	.	.	.	.	.	.	.	.	.
65—	1	1	.	.	.	.	1	.	.	.	1	1	.	.
75 and over	3	4	.	.	1	2	1	.	.	.	1	1	.	1
E870-936: Total non-transport accidents														
All ages	162	135	21	.	68	95	8	.	16	.	56	23	14	17
0—	19	10	.	.	11	6	.	.	.	.	5	3	3	1
5—	9	6	.	.	2	3	.	.	3	.	4	3	.	.
15—	32	8	9	.	9	5	3	.	6	.	13	3	1	.
45—	29	4	9	.	7	4	3	.	5	.	14	.	.	.
65—	19	15	2	.	8	10	1	.	1	.	6	4	3	1
75 and over	54	92	1	.	31	67	1	.	1	.	14	10	7	15

**ABSTRACT 13. Northern Ireland: Causes of death at different age-periods, 1966.**

128

Abbreviated List Nos.	CAUSES OF DEATH	Total deaths	MALES													FEMALES												
			All ages	AGED												All ages	AGED											
				under 1 mth.	1-5 mths	6-11 mths	Total under 1 yr.	1-4	5-14	15-24	25-44	45-64	65-74	75 and over	under 1 mth.		1-5 mths	6-11 mths	Total under 1 yr.	1-4	5-14	15-24	25-44	45-64	65-74	75 and over		
	ALL CAUSES	16,441	8,659	308	117	40	465	83	64	124	334	2,169	2,333	3,087	7,782	258	79	47	384	56	38	59	231	1,283	1,924	3,806		
B1	Tuberculosis of respiratory system	52	37	.	.	.	.	.	.	1	2	15	14	5	15	.	.	.	.	.	.	.	3	6	2	4		
B2	Tuberculosis, other forms	5	2	.	.	.	.	.	.	1	.	.	.	1	3	.	.	.	.	1	.	.	.	1	1	.		
B3	Syphilis and its sequelae	13	8	.	.	.	.	.	.	.	.	2	4	2	5	.	.	.	.	.	.	.	.	1	1	3		
B4	Typhoid fever	.	.	.	.	.	.	.	.	.	.	.	.	.	.	.	.	.	.	.	.	.	.	.	.	.		
B5	Cholera	.	.	.	.	.	.	.	.	.	.	.	.	.	.	.	.	.	.	.	.	.	.	.	.	.		
B6	Dysentery, all forms	.	.	.	.	.	.	.	.	.	.	.	.	.	.	.	.	.	.	.	.	.	.	.	.	.		
B7	Scarlet fever and streptococcal sore throat	.	.	.	.	.	.	.	.	.	.	.	.	.	.	.	.	.	.	.	.	.	.	.	.	.		
B8	Diphtheria	.	.	.	.	.	.	.	.	.	.	.	.	.	.	.	.	.	.	.	.	.	.	.	.	.		
B9	Whooping cough	4	2	.	1	1	1	1	.	.	.	.	.	.	2	.	1	1	2	.	1	.	.	.	.	.		
B10	Meningococcal infections	7	3	.	1	1	2	.	.	.	.	.	.	.	4	.	.	1	1	2	1	.	.	.	.	.		
B11	Plague	.	.	.	.	.	.	.	.	.	.	.	.	.	.	.	.	.	.	.	.	.	.	.	.	.		
B12	Acute poliomyelitis	.	.	.	.	.	.	.	.	.	.	.	.	.	.	.	.	.	.	.	.	.	.	.	.	.		
B13	Smallpox	.	.	.	.	.	.	.	.	.	.	.	.	.	.	.	.	.	.	.	.	.	.	.	.	.		
B14	Measles	1	.	.	.	.	.	.	.	.	.	.	.	.	1	.	.	1	1	.	.	.	.	.	.	.		
B15	Typhus and other rickettsial diseases	.	.	.	.	.	.	.	.	.	.	.	.	.	.	.	.	.	.	.	.	.	.	.	.	.		
B16	Malaria	.	.	.	.	.	.	.	.	.	.	.	.	.	.	.	.	.	.	.	.	.	.	.	.	.		
B17	Other infective and parasitic diseases	32	16	.	.	.	.	.	.	2	1	10	2	1	16	.	.	.	.	.	1	1	4	2	5	3		
B18	Malignant neoplasms, including neoplasms of lymphatic and haematopoietic tissues	2,422	1,284	.	.	.	.	3	5	13	54	448	445	316	1,138	.	.	.	.	6	4	4	80	400	330	314		
	(a) Cancer†	.	.	.	.	.	.	.	.	.	.	.	.	.	.	.	.	.	.	.	.	.	.	.	.	.		
	(b) Hodgkin's disease and leukaemia	98	60	.	.	.	.	5	5	6	8	18	8	10	38	.	1	.	1	2	1	3	4	7	11	9		
B19	Benign and unspecified neoplasms	31	18	.	.	.	.	.	2	.	3	8	3	2	13	.	.	.	.	.	1	.	3	4	3	2		
B20	Diabetes mellitus	121	38	.	.	.	.	.	1	.	4	9	8	16	83	.	.	.	.	.	1	1	1	12	31	37		
B21	Anaemias	65	27	.	.	.	.	.	.	.	1	3	9	14	38	.	.	.	.	2	.	.	1	1	12	22		
B22	Vascular lesions affecting central nervous system	2,129	889	.	.	1	1	1	1	3	15	167	252	449	1,240	1	.	.	1	.	2	1	16	165	337	718		
B23	Nonmeningococcal meningitis	16	13	.	2	.	2	2	1	1	1	3	3	.	3	.	1	1	2	.	.	.	.	3	1	1		
B24	Rheumatic fever	11	4	.	.	.	.	.	.	.	1	3	.	.	7	.	1	.	1	.	.	.	1	3	1	1		
B25	Chronic rheumatic heart disease	184	73	.	.	.	.	1	.	1	15	32	15	9	111	.	.	.	.	.	.	2	15	45	28	21		
B26	Arteriosclerotic and degenerative heart disease	†4,672	2,695	.	.	.	.	1	2	1	79	803	799	1,010	†1,977	.	.	.	.	.	.	1	15	265	549	1,146		

B27	Other diseases of heart	678	303	.	2	.	2	.	2	2	6	33	88	170	375	.	.	.	.	2	.	1	4	31	99	238
B28	Hypertension with heart disease	255	107	.	.	.	.	.	.	3	22	27	55	148	.	.	.	.	.	.	.	.	19	41	88	
B29	Hypertension without heart disease	95	49	.	.	.	.	.	.	5	17	11	16	46	.	.	.	.	.	.	.	1	9	12	24	
B30	Influenza	340	153	.	1	1	2	1	.	1	2	26	32	89	187	.	.	3	3	.	.	2	4	14	41	123
B31	Pneumonia (excluding of newborn)	981	472	—	38	9	47	13	2	4	3	52	88	263	509	—	24	17	41	11	2	3	5	31	78	338
B32	Bronchitis	973	669	.	.	.	.	.	3	1	8	211	245	201	304	.	1	.	1	.	.	.	5	53	103	142
B33	Ulcer of stomach and duodenum	122	64	.	.	.	.	.	.	4	19	17	24	58	2	.	.	.	.	.	.	1	8	22	27	
B34	Appendicitis	7	5	.	.	1	1	.	1	.	.	.	.	3	2	.	.	.	.	1	.	.	.	.	1	
B35	Intestinal obstruction and hernia	96	44	3	1	.	4	1	.	.	3	8	12	16	52	4	2	.	6	.	.	1	7	11	27	
B36	Gastritis, duodenitis, enteritis and colitis, except diarrhoea of the newborn	73	37	.	13	3	16	2	.	.	.	7	7	5	36	.	5	3	8	3	1	.	4	5	5	10
B37	Cirrhosis of liver	38	16	.	.	.	.	.	.	.	.	5	9	2	22	.	.	.	.	.	1	.	2	8	7	4
B38	Nephritis and nephrosis	95	55	.	.	.	.	1	1	1	8	16	13	15	40	1	.	.	1	.	1	.	3	9	10	16
B39	Hyperplasia of prostate	57	57	.	.	.	.	.	.	.	.	2	11	44	—	—	—	—	—	—	—	—	—	—	—	—
B40	Complications of pregnancy, childbirth and the puerperium	6	—	—	—	—	—	—	—	—	—	—	—	—	6	—	—	—	—	—	—	.	6	.	.	.
B41	Congenital malformations	255	134	67	27	16	110	9	3	2	4	6	.	.	121	63	21	10	94	8	4	4	2	6	1	2
B42	Birth injury, postnatal asphyxia and atelectasis	117	68	68	.	.	68	—	—	—	—	—	—	—	49	49	.	.	49	—	—	—	—	—	—	—
B43	(a) with prematurity	64	38	37	1	.	38	—	—	—	—	—	—	—	26	26	.	.	26	—	—	—	—	—	—	—
B43	(b) without prematurity	1	.	—	—	—	—	—	—	—	—	—	—	—	1	1	—	—	1	—	—	—	—	—	—	—
B43	Infections of the newborn	28	19	19	—	—	19	—	—	—	—	—	—	—	9	9	—	—	9	—	—	—	—	—	—	—
B44	(a) with prematurity	175	93	92	1	1	93	—	—	—	—	—	—	—	82	82	.	.	82	—	—	—	—	—	—	—
B44	(b) without prematurity	30	13	12	1	.	13	—	—	—	—	—	—	—	17	15	.	2	17	—	—	—	—	—	—	—
B45	Senility without mention of psychosis, ill-defined and unknown causes	99	53	.	.	1	1	.	.	3	3	9	36	46	.	.	.	.	.	.	.	1	4	3	38	
B46	All other diseases	1,338	624	5	29	2	36	11	8	20	31	122	158	238	714	5	20	5	30	10	4	11	30	132	155	342
BE47	Motor vehicle accidents	254	190	.	1	.	1	14	18	44	31	47	17	18	64	.	.	.	7	7	6	14	3	16	8	10
BE48	All other accidents	310	174	3	1	3	7	12	9	16	23	32	19	56	136	2	2	3	7	3	6	5	4	4	15	92
BE49	Suicide	82	47	.	.	.	.	.	.	4	16	20	6	1	35	.	.	.	.	.	.	5	12	15	2	1
BE50	Homicide and operations of war	9	6	2	.	.	2	2	.	.	.	.	2	.	3	.	.	.	.	.	.	1	.	.	.	2
—	Gastro-enteritis and colitis of children under two years of age (included in B36 and B43)	34	22	5	13	3	21	1	—	—	—	—	—	—	12	1	5	3	9	3	—	—	—	—	—	—
—	Pneumonia of newborn (included in B43)	21	13	13	—	—	13	—	—	—	—	—	—	—	8	8	—	—	8	—	—	—	—	—	—	—
—	Coronary heart disease (420-1) included in B.26	†3,233	2,01	.	.	.	.	.	1	.	76	751	656	535	†1,214	.	.	.	.	.	.	.	9	238	429	537

† Includes one female whose age was unknown.

‡ See definition on page 8.

**ABSTRACT 13. Belfast County Borough: Causes of death at different age-periods, 1966.**

Abbreviated List Nos.	CAUSES OF DEATH	Total deaths	MALES												FEMALES											
			All ages	AGED											All ages	AGED										
				under 1 mth	1-5 mths	6-11 mths	Total under 1 yr.	1-4	5-14	15-24	25-44	45-64	65-74	75 and over		under 1 mth	1-5 mths	6-11 mths	Total under 1 yr.	1-4	5-14	15-24	25-44	45-64	65-74	75 and over
	ALL CAUSES	5,083	2,575	87	55	10	152	22	18	37	107	753	750	736	2,508	68	29	15	112	20	8	20	74	456	634	1,184
B1	Tuberculosis of respiratory system	22	18	.	.	.	.	.	.	.	.	6	9	3	4	.	.	.	.	.	.	.	.	3	.	1
B2	Tuberculosis, other forms	2	1	.	.	.	.	.	.	.	.	.	.	1	1	.	.	.	.	.	.	.	.	.	1	.
B3	Syphilis and its sequelae	7	4	.	.	.	.	.	.	.	.	2	.	2	3	.	.	.	.	.	.	.	.	.	1	2
B4	Typhoid fever	.	.	.	.	.	.	.	.	.	.	.	.	.	.	.	.	.	.	.	.	.	.	.	.	.
B5	Cholera	.	.	.	.	.	.	.	.	.	.	.	.	.	.	.	.	.	.	.	.	.	.	.	.	.
B6	Dysentery, all forms	.	.	.	.	.	.	.	.	.	.	.	.	.	.	.	.	.	.	.	.	.	.	.	.	.
B7	Scarlet fever and streptococcal sore throat	.	.	.	.	.	.	.	.	.	.	.	.	.	.	.	.	.	.	.	.	.	.	.	.	.
B8	Diphtheria	.	.	.	.	.	.	.	.	.	.	.	.	.	.	.	.	.	.	.	.	.	.	.	.	.
B9	Whooping cough	1	1	.	.	1	1	.	.	.	.	.	.	.	.	.	.	.	.	.	.	.	.	.	.	.
B10	Meningococcal infections	2	1	.	.	.	.	1	.	.	.	.	.	.	1	.	.	.	.	1	.	.	.	.	.	.
B11	Plague	.	.	.	.	.	.	.	.	.	.	.	.	.	.	.	.	.	.	.	.	.	.	.	.	.
B12	Acute poliomyelitis	.	.	.	.	.	.	.	.	.	.	.	.	.	.	.	.	.	.	.	.	.	.	.	.	.
B13	Smallpox	.	.	.	.	.	.	.	.	.	.	.	.	.	.	.	.	.	.	.	.	.	.	.	.	.
B14	Measles	1	.	.	.	.	.	.	.	.	.	.	.	.	1	.	.	1	1	.	.	.	.	.	.	.
B15	Typhus and other rickettsial diseases	.	.	.	.	.	.	.	.	.	.	.	.	.	.	.	.	.	.	.	.	.	.	.	.	.
B16	Malaria	.	.	.	.	.	.	.	.	.	.	.	.	.	.	.	.	.	.	.	.	.	.	.	.	.
B17	Other infective and parasitic diseases	9	5	.	.	.	.	.	.	1	.	3	1	.	4	.	.	.	.	1	.	1	.	1	1	1
B18	Malignant neoplasms, including neoplasms of lymphatic and haematopoietic tissues																									
	(a) Cancer	844	456	.	.	.	.	2	.	4	23	175	153	99	388	.	.	.	.	2	2	2	22	130	112	118
	(b) Hodgkin's disease and leukaemia	30	18	.	.	.	.	1	.	3	3	6	4	1	12	.	.	.	.	2	.	1	.	1	4	4
B19	Benign and unspecified neoplasms	11	8	.	.	.	.	.	1	.	.	4	2	1	3	.	.	.	.	.	.	.	1	.	1	1
B20	Diabetes mellitus	35	12	.	.	.	.	.	.	.	1	4	3	4	23	.	.	.	.	.	.	.	1	3	10	9
B21	Anaemias	19	8	.	.	.	.	.	.	.	1	1	4	2	11	.	.	.	.	1	.	.	.	.	3	7
B22	Vascular lesions affecting central nervous system	615	213	.	.	.	.	.	.	2	6	55	67	83	402	.	.	.	.	.	.	1	4	68	97	232
B23	Nonmeningococcal meningitis	6	5	.	1	.	1	.	1	.	.	.	2	.	1	.	1	.	1	.	.	.	.	.	.	.
B24	Rheumatic fever	2	1	.	.	.	.	.	.	.	.	1	.	.	1	.	.	.	.	.	.	.	.	1	.	.
B25	Chronic rheumatic heart disease	74	28	.	.	.	.	.	.	1	8	12	6	1	46	.	.	.	.	.	.	.	5	19	15	7
B26	Arteriosclerotic and degenerative heart disease	1,258	714	.	.	.	.	1	2	1	22	266	228	194	544	.	.	.	.	.	.	.	5	85	160	294

B27	Other diseases of heart	184	86	.	.	.	.	.	.	1	2	13	27	43	98	.	.	.	.	1	.	.	.	.	1	7	30	59
B28	Hypertension with heart disease	66	22	.	.	.	.	.	.	.	1	4	7	10	44	.	.	.	.	.	.	.	.	.	.	5	17	22
B29	Hypertension without heart disease	26	12	.	.	.	.	.	.	.	1	7	2	2	14	.	.	.	.	.	.	.	.	.	1	1	3	9
B30	Influenza	106	40	.	.	.	.	.	.	.	.	8	8	24	66	.	.	1	1	.	.	.	.	1	1	5	10	48
B31	Pneumonia (excluding of newborn)	366	162	—	19	3	22	6	.	1	1	20	28	84	204	—	7	5	12	3	1	2	1	16	33	136		
B32	Bronchitis	429	299	.	.	.	.	.	.	.	2	102	114	81	130	.	1	.	1	.	.	.	.	2	26	53	48	
B33	Ulcer of stomach and duodenum	44	24	.	.	.	.	.	.	.	1	4	9	10	20	.	.	.	.	.	.	.	.	1	4	4	11	
B34	Appendicitis	2	2	.	.	.	.	.	1	.	.	.	.	1	.	.	.	.	.	.	.	.	.	.	.	.	.	
B35	Intestinal obstruction and hernia	27	11	1	.	.	1	.	.	.	.	3	4	3	16	.	1	.	1	.	.	.	.	1	1	5	8	
B36	Gastritis, duodenitis, enteritis and colitis, except diarrhoea of the newborn	33	17	.	11	1	12	.	.	.	.	1	2	2	16	.	3	1	4	1	.	.	.	4	2	1	4	
B37	Cirrhosis of liver	15	6	.	.	.	.	.	.	.	.	2	4	.	9	.	.	.	.	.	.	.	.	.	3	4	2	
B38	Nephritis and nephrosis	22	12	.	.	.	.	.	.	.	4	2	2	4	10	.	.	.	.	.	.	.	.	1	5	2	2	
B39	Hyperplasia of prostate	21	21	.	.	.	.	.	.	.	.	.	6	15	—	—	—	—	—	—	—	—	—	—	—	—	—	
B40	Complications of pregnancy, childbirth and the puerperium	.	—	—	—	—	—	—	—	—	—	—	—	—	—	—	—	—	—	—	—	—	—	—	—	—	—	
B41	Congenital malformations	82	42	20	8	5	33	4	1	1	1	2	.	.	40	17	9	3	29	3	2	1	1	3	.	.	.	
B42	Birth injury, postnatal asphyxia and atelectasis (a) with prematurity	25	17	17	.	.	17	—	—	—	—	—	—	—	8	8	.	.	8	—	—	—	—	—	—	—	—	
B43	(b) without prematurity	19	10	10	.	.	10	—	—	—	—	—	—	—	9	9	.	.	9	—	—	—	—	—	—	—	—	
B43	Infections of the newborn (a) with prematurity	.	.	.	.	.	.	.	.	.	.	.	.	.	.	.	.	.	.	.	.	.	.	.	.	.	.	
B44	(b) without prematurity	8	6	6	—	—	6	—	—	—	—	—	—	—	2	2	—	—	2	—	—	—	—	—	—	—	—	
B44	Other diseases peculiar to early infancy (a) with prematurity	50	26	26	.	.	26	—	—	—	—	—	—	—	24	24	.	.	24	—	—	—	—	—	—	—	—	
B44	(b) without prematurity	10	6	5	1	.	6	—	—	—	—	—	—	—	4	3	.	1	4	—	—	—	—	—	—	—	—	
B45	Senility without mention of psychosis, ill-defined and unknown causes	20	8	.	.	.	1	.	.	.	.	1	1	5	12	3	6	2	11	3	1	4	14	55	51	116	9	
B46	All other diseases	410	155	.	15	.	15	1	1	6	11	31	45	46	255	.	.	.	.	.	.	.	.	.	.	.	.	
BE47	Motor vehicle accidents	60	35	.	.	.	2	9	10	6	3	1	4	25	.	.	.	.	.	.	.	.	.	.	.	.	.	
BE48	All other accidents	84	40	1	.	.	1	3	2	4	6	7	11	44	2	1	1	4	1	.	.	.	.	.	.	.	.	
BE49	Suicide	30	20	.	.	.	.	.	.	1	7	9	3	.	10	.	.	.	.	.	.	.	.	.	.	.	.	
BE50	Homicide and operations of war	6	3	1	.	.	1	1	.	.	.	.	1	.	3	.	.	.	.	.	.	.	.	.	.	.	2	
—	Gastro-enteritis and colitis of children under two years of age (included in B36 and B43)	19	14	2	11	1	14	.	—	—	—	—	—	—	5	.	3	1	4	1	—	—	—	—	—	—	—	
—	Pneumonia of newborn (included in B43)	6	4	4	—	—	4	—	—	—	—	—	—	—	2	2	—	—	2	—	—	—	—	—	—	—	—	
—	Coronary heart disease (420-1) included in B.26	1,037	630	.	.	.	.	.	1	.	21	256	212	140	407	.	.	.	.	.	.	.	.	.	4	82	139	182

† See definition on page 8.

**ABSTRACT 13. Londonderry County Borough: Causes of death at different age-periods, 1966.**

132

Abbreviated List Nos.	CAUSES OF DEATH	Total deaths	MALES												FEMALES												
			All ages	AGED										All ages	AGED												
				under 1 mth.	1-5 mths	6-11 mths	Total under 1 yr.	1-4	5-14	15-24	25-44	45-64	65-74		75 and over	under 1 mth.	1-5 mths	6-11 mths	Total under 1 yr.	1-4	5-14	15-24	25-44	45-64	65-74	75 and over	
	ALL CAUSES	580	295	18	5	2	25	2	.	4	12	94	76	82	285	15	7	1	23	3	.	.	7	52	60	140	
B1	Tuberculosis of respiratory system	.	.	.	.	.	.	.	.	.	.	.	.	.	.	.	.	.	.	.	.	.	.	.	.	.	.
B2	Tuberculosis, other forms	.	.	.	.	.	.	.	.	.	.	.	.	.	.	.	.	.	.	.	.	.	.	.	.	.	.
B3	Syphilis and its sequelae	.	.	.	.	.	.	.	.	.	.	.	.	.	.	.	.	.	.	.	.	.	.	.	.	.	.
B4	Typhoid fever	.	.	.	.	.	.	.	.	.	.	.	.	.	.	.	.	.	.	.	.	.	.	.	.	.	.
B5	Cholera	.	.	.	.	.	.	.	.	.	.	.	.	.	.	.	.	.	.	.	.	.	.	.	.	.	.
B6	Dysentery, all forms	.	.	.	.	.	.	.	.	.	.	.	.	.	.	.	.	.	.	.	.	.	.	.	.	.	.
B7	Scarlet fever and streptococcal sore throat	.	.	.	.	.	.	.	.	.	.	.	.	.	.	.	.	.	.	.	.	.	.	.	.	.	.
B8	Diphtheria	.	.	.	.	.	.	.	.	.	.	.	.	.	.	.	.	.	.	.	.	.	.	.	.	.	.
B9	Whooping cough	.	.	.	.	.	.	.	.	.	.	.	.	.	.	.	.	.	.	.	.	.	.	.	.	.	.
B10	Meningococcal infections	1	1	.	.	1	1	.	.	.	.	.	.	.	.	.	.	.	.	.	.	.	.	.	.	.	.
B11	Plague	.	.	.	.	.	.	.	.	.	.	.	.	.	.	.	.	.	.	.	.	.	.	.	.	.	.
B12	Acute poliomyelitis	.	.	.	.	.	.	.	.	.	.	.	.	.	.	.	.	.	.	.	.	.	.	.	.	.	.
B13	Smallpox	.	.	.	.	.	.	.	.	.	.	.	.	.	.	.	.	.	.	.	.	.	.	.	.	.	.
B14	Measles	.	.	.	.	.	.	.	.	.	.	.	.	.	.	.	.	.	.	.	.	.	.	.	.	.	.
B15	Typhus and other rickettsial diseases	.	.	.	.	.	.	.	.	.	.	.	.	.	.	.	.	.	.	.	.	.	.	.	.	.	.
B16	Malaria	.	.	.	.	.	.	.	.	.	.	.	.	.	.	.	.	.	.	.	.	.	.	.	.	.	.
B17	Other infective and parasitic diseases	3	.	.	.	.	.	.	.	.	.	.	.	.	3	.	.	.	.	.	.	.	.	1	1	1	.
B18	Malignant neoplasms, including neoplasms of lymphatic and haematopoietic tissues	.	.	.	.	.	.	.	.	.	.	.	.	.	.	.	.	.	.	.	.	.	.	.	.	.	.
	(a) Cancer*	86	50	.	.	.	.	.	.	1	3	24	14	8	36	.	.	.	.	.	.	.	3	15	11	7	.
	(b) Hodgkin's disease and leukaemia	.	.	.	.	.	.	.	.	.	.	.	.	.	.	.	.	.	.	.	.	.	.	.	.	.	.
B19	Benign and unspecified neoplasms	1	1	.	.	.	.	.	.	.	.	.	.	1	.	.	.	.	.	.	.	.	.	.	.	.	.
B20	Diabetes mellitus	6	2	.	.	.	.	.	.	.	.	1	.	1	4	.	.	.	.	.	.	.	.	1	2	1	.
B21	Anaemias	.	.	.	.	.	.	.	.	.	.	.	.	.	.	.	.	.	.	.	.	.	.	.	.	.	.
B22	Vascular lesions affecting central nervous system	70	24	.	.	.	.	.	.	.	.	4	7	13	46	.	.	.	.	.	.	.	.	4	12	30	.
B23	Nonmeningococcal meningitis	1	1	.	.	.	.	.	.	.	.	1	.	.	.	.	.	.	.	.	.	.	.	.	.	.	.
B24	Rheumatic fever	1	.	.	.	.	.	.	.	.	.	.	.	.	1	.	.	.	.	.	.	.	1	.	.	.	.
B25	Chronic rheumatic heart disease	10	5	.	.	.	.	.	.	.	1	4	.	.	5	.	.	.	.	.	.	.	.	3	1	1	.
B26	Arteriosclerotic and degenerative heart disease	158	97	.	.	.	.	.	.	.	3	34	32	28	61	.	.	.	.	.	.	.	1	12	15	33	.



B27	Other diseases of heart . . .	27	5	.	.	.	.	.	.	.	.	.	5	22	.	.	.	.	.	.	.	.	.	1	2	.	19
B28	Hypertension with heart disease . . .	6	4	.	.	.	.	.	.	.	.	2	2	2	.	.	.	.	.	.	.	.	.	.	1	1	
B29	Hypertension without heart disease . . .	3	1	.	.	.	.	.	.	.	.	.	.	2	.	.	.	.	.	.	.	.	.	.	.	2	
B30	Influenza . . .	11	8	.	.	.	.	.	.	.	.	1	1	6	3	.	.	.	.	.	.	.	.	.	.	3	
B31	Pneumonia (excluding of newborn) . . .	40	8	—	1	.	1	.	.	.	.	1	1	5	32	—	4	1	5	1	.	.	.	2	5	19	
B32	Bronchitis . . .	36	24	.	.	.	.	.	.	.	.	9	11	4	12	.	.	.	.	.	.	.	.	3	4	5	
B33	Ulcer of stomach and duodenum . . .	3	1	.	.	.	.	.	.	.	.	.	.	1	2	.	.	.	.	.	.	.	.	.	2	.	
B34	Appendicitis . . .	.	.	.	.	.	.	.	.	.	.	.	.	.	.	.	.	.	.	.	.	.	.	.	.	.	
B35	Intestinal obstruction and hernia . . .	3	1	.	.	.	.	.	.	.	.	.	.	1	2	.	.	.	.	.	.	.	.	1	1	.	
B36	Gastritis, duodenitis, enteritis and colitis, except diarrhoea of the newborn . . .	.	.	.	.	.	.	.	.	.	.	.	.	.	.	.	.	.	.	.	.	.	.	.	.	.	
B37	Cirrhosis of liver . . .	1	1	.	.	.	.	.	.	.	.	1	.	.	.	.	.	.	.	.	.	.	.	.	.	.	
B38	Nephritis and nephrosis . . .	2	2	.	.	.	.	.	.	.	.	.	1	1	.	.	.	.	.	.	.	.	.	.	.	.	
B39	Hyperplasia of prostate . . .	.	.	.	.	.	.	.	.	.	.	.	.	.	.	.	.	.	.	.	.	.	.	.	.	.	
B40	Complications of pregnancy, childbirth and the puerperium . . .	.	.	.	.	.	.	.	.	.	.	.	.	.	.	.	.	.	.	.	.	.	.	.	.	.	
B41	Congenital malformations . . .	13	7	6	1	.	7	.	.	.	.	.	.	6	4	2	.	6	.	.	.	.	.	.	.	.	
B42	Birth injury, postnatal asphyxia and atelectasis (a) with prematurity . . .	15	6	6	.	.	6	—	—	—	—	—	—	9	9	.	.	9	—	—	—	—	—	—	—	—	
B43	(b) without prematurity . . .	2	2	2	.	.	2	—	—	—	—	—	—	.	.	.	.	.	—	—	—	—	—	—	—	—	
B43	Infections of the newborn (a) with prematurity . . .	.	.	.	—	—	.	—	—	—	—	—	—	.	.	—	—	.	—	—	—	—	—	—	—	—	
B44	(b) without prematurity . . .	.	.	.	—	—	.	—	—	—	—	—	—	.	.	—	—	.	—	—	—	—	—	—	—	—	
B44	Other diseases peculiar to early infancy (a) with prematurity . . .	5	4	3	.	1	4	—	—	—	—	—	—	1	1	.	.	1	—	—	—	—	—	—	—	—	
B45	(b) without prematurity . . .	1	.	.	.	.	.	—	—	—	—	—	—	1	1	.	.	1	—	—	—	—	—	—	—	—	
B45	Senility without mention of psychosis, ill-defined and unknown causes . . .	4	3	.	.	.	.	.	.	.	.	.	.	1	1	.	.	1	—	—	—	—	—	—	—	—	
B46	All other diseases . . .	54	22	1	2	.	3	1	.	1	1	6	7	3	32	.	1	.	1	2	.	.	1	7	5	16	
BE47	Motor vehicle accidents . . .	7	7	.	1	.	1	1	.	1	1	2	.	1	.	.	.	.	1	2	.	.	.	.	.	.	
BE48	All other accidents . . .	9	8	.	.	.	.	.	.	1	2	4	.	1	1	.	.	.	.	.	.	.	.	.	.	.	
BE49	Suicide . . .	1	.	.	.	.	.	.	.	.	.	.	.	1	1	.	.	.	.	.	.	.	.	1	.	.	
BE50	Homicide and operations of war . . .	.	.	.	.	.	.	.	.	.	.	.	.	.	.	.	.	.	.	.	.	.	.	.	.	.	
—	Gastro-enteritis and colitis of children under two years of age (included in B36 and B43) . . .	.	.	.	.	.	.	—	—	—	—	—	—	.	.	.	.	.	—	—	—	—	—	—	—	—	
—	Pneumonia of newborn (included in B43) . . .	.	.	.	—	—	.	—	—	—	—	—	—	.	.	—	—	.	—	—	—	—	—	—	—	—	
—	Coronary heart disease (420-1) included in B.26 . . .	121	79	.	.	.	.	.	.	.	3	33	27	16	42	.	.	.	.	.	.	.	1	12	12	17	

\* See definition on page 8.

**ABSTRACT 13. County Antrim: Causes of death at different age-periods, 1966.**

134

Abbreviated List Nos.	CAUSES OF DEATH	Total deaths	MALES												FEMALES												
			All ages	AGED											All ages	AGED											
				under 1 mth.	1-5 mths	6-11 mths	Total under 1 yr.	1-4	5-14	15-24	25-44	45-64	65-74	75 and over		under 1 mth.	1-5 mths	6-11 mths	Total under 1 yr.	1-4	5-14	15-24	25-44	45-64	65-74	75 and over	
	ALL CAUSES	3,114	1,672	60	22	10	92	21	15	23	83	427	409	602	1,442	54	17	12	83	12	13	17	46	225	365	681	
B1	Tuberculosis of respiratory system	10	7	.	.	.	.	.	.	1	.	3	2	1	3	.	.	.	.	.	.	.	.	1	1	1	
B2	Tuberculosis, other forms	2	1	.	.	.	.	.	.	1	.	.	.	.	1	.	.	.	.	.	.	.	.	1	.	.	
B3	Syphilis and its sequelae	3	2	.	.	.	.	.	.	.	.	.	2	.	1	.	.	.	.	.	.	.	.	.	.	1	
B4	Typhoid fever	.	.	.	.	.	.	.	.	.	.	.	.	.	.	.	.	.	.	.	.	.	.	.	.	.	
B5	Cholera	.	.	.	.	.	.	.	.	.	.	.	.	.	.	.	.	.	.	.	.	.	.	.	.	.	
B6	Dysentery, all forms	.	.	.	.	.	.	.	.	.	.	.	.	.	.	.	.	.	.	.	.	.	.	.	.	.	
B7	Scarlet fever and streptococcal sore throat	.	.	.	.	.	.	.	.	.	.	.	.	.	.	.	.	.	.	.	.	.	.	.	.	.	
B8	Diphtheria	.	.	.	.	.	.	.	.	.	.	.	.	.	.	.	.	.	.	.	.	.	.	.	.	.	
B9	Whooping cough	2	1	.	.	.	.	1	.	.	.	.	.	.	1	.	.	1	1	.	.	.	.	.	.	.	
B10	Meningococcal infections	2	.	.	.	.	.	.	.	.	.	.	.	.	2	.	.	1	.	1	.	.	.	.	.	.	
B11	Plague	.	.	.	.	.	.	.	.	.	.	.	.	.	.	.	.	.	.	.	.	.	.	.	.	.	
B12	Acute poliomyelitis	.	.	.	.	.	.	.	.	.	.	.	.	.	.	.	.	.	.	.	.	.	.	.	.	.	
B13	Smallpox	.	.	.	.	.	.	.	.	.	.	.	.	.	.	.	.	.	.	.	.	.	.	.	.	.	
B14	Measles	.	.	.	.	.	.	.	.	.	.	.	.	.	.	.	.	.	.	.	.	.	.	.	.	.	
B15	Typhus and other rickettsial diseases	.	.	.	.	.	.	.	.	.	.	.	.	.	.	.	.	.	.	.	.	.	.	.	.	.	
B16	Malaria	.	.	.	.	.	.	.	.	.	.	.	.	.	.	.	.	.	.	.	.	.	.	.	.	.	
B17	Other infective and parasitic diseases	2	.	.	.	.	.	.	.	.	.	.	.	.	2	.	.	.	.	.	.	1	.	.	.	1	
B18	Malignant neoplasms, including neoplasms of lymphatic and haematopoietic tissues	447	227	.	.	.	.	.	1	1	8	90	73	54	220	.	.	.	.	1	1	.	21	78	68	51	
	(a) Cancer*			.	.	.	.	.	.	.	.	.	.	.	.	.	.	.	.	.	.	.	.	.	.	.	
	(b) Hodgkin's disease and leukaemia	20	10	.	.	.	.	.	1	2	1	5	1	.	10	.	.	.	.	.	1	1	1	1	4	2	
B19	Benign and unspecified neoplasms	4	2	.	.	.	.	.	.	.	1	1	.	.	2	.	.	.	.	.	1	.	.	.	.	1	
B20	Diabetes mellitus	20	8	.	.	.	.	.	1	.	1	2	1	3	12	.	.	.	.	.	.	.	.	3	4	5	
B21	Anaemias	11	5	.	.	.	.	.	.	.	.	.	3	2	6	.	.	.	.	.	.	.	.	.	1	5	
B22	Vascular lesions affecting central nervous system	421	189	.	.	1	1	.	.	.	4	33	51	100	232	1	.	.	1	.	1	.	4	30	71	125	
B23	Nonmeningococcal meningitis	3	3	.	.	.	.	1	.	.	.	1	1	.	.	.	.	.	.	.	.	.	.	.	.	.	
B24	Rheumatic fever	1	1	.	.	.	.	.	.	.	1	.	.	.	.	.	.	.	.	.	.	.	.	.	.	.	
B25	Chronic rheumatic heart disease	25	7	.	.	.	.	.	.	.	2	4	.	1	18	.	.	.	.	.	.	1	2	7	5	3	
B26	Arteriosclerotic and degenerative heart disease	919	526	.	.	.	.	.	.	.	.	25	166	135	200	393	.	.	.	.	.	.	1	2	48	109	233

B27	Other diseases of heart . . .	124	56	.	1	.	1	.	1	.	2	9	15	28	68	.	.	.	.	1	.	.	.	.	4	18	45
B28	Hypertension with heart disease . . .	37	16	.	.	.	.	.	.	.	.	3	5	8	21	.	.	.	.	.	.	.	.	.	2	3	16
B29	Hypertension without heart disease . . .	23	13	.	.	.	.	.	.	.	1	4	4	4	10	.	.	.	.	.	.	.	.	.	2	4	4
B30	Influenza . . .	58	31	.	.	.	.	.	.	.	2	5	9	15	27	.	.	.	.	.	.	.	.	.	1	6	20
B31	Pneumonia (excluding of newborn) . . .	165	87	—	6	3	9	4	1	2	1	4	14	52	78	—	5	5	10	6	.	.	.	1	5	5	51
B32	Bronchitis . . .	156	119	.	.	.	.	.	1	1	3	37	37	40	37	.	.	.	.	.	.	.	.	1	7	16	13
B33	Ulcer of stomach and duodenum . . .	26	15	.	.	.	.	.	.	.	1	6	5	3	11	.	.	.	.	.	.	.	.	.	.	4	7
B34	Appendicitis . . .	1	1	.	.	.	.	.	.	.	.	.	.	1	.	.	.	.	.	.	.	.	.	.	.	.	.
B35	Intestinal obstruction and hernia . . .	21	10	1	.	.	1	1	.	.	3	.	4	1	11	.	1	.	1	.	.	.	.	.	1	3	6
B36	Gastritis, duodenitis, enteritis and colitis, except diarrhoea of the newborn . . .	17	7	.	1	1	2	1	.	.	.	3	.	1	10	.	1	2	3	1	1	.	.	.	1	1	3
B37	Cirrhosis of liver . . .	4	3	.	.	.	.	.	.	.	.	.	1	2	1	.	.	.	.	.	.	.	.	.	1	1	3
B38	Nephritis and nephrosis . . .	23	11	.	.	.	.	.	1	1	4	4	1	12	—	.	.	.	.	1	.	.	.	.	1	5	5
B39	Hyperplasia of prostate . . .	7	7	.	.	.	.	.	.	.	1	2	4	—	—	—	—	—	—	—	—	—	—	—	—	—	—
B40	Complications of pregnancy, childbirth and the puerperium . . .	3	—	—	—	—	—	—	—	—	—	—	—	—	3	—	—	—	—	—	—	—	—	3	.	.	.
B41	Congenital malformations . . .	51	23	11	4	3	18	3	.	.	1	1	.	.	28	14	5	2	21	3	2	.	.	1	1	.	.
B42	Birth injury, postnatal asphyxia and atelectasis (a) with prematurity . . .	24	15	15	.	.	15	—	—	—	—	—	—	—	9	9	.	.	9	—	—	—	—	—	—	—	—
B43	(b) without prematurity . . .	10	6	5	1	.	6	—	—	—	—	—	—	—	4	4	.	.	4	—	—	—	—	—	—	—	—
B43	Infections of the newborn (a) with prematurity . . .	1	.	.	.	.	.	.	.	.	.	.	.	.	1	1	—	—	1	—	—	—	—	—	—	—	—
B44	(b) without prematurity . . .	6	5	5	—	—	5	—	—	—	—	—	—	—	1	1	—	—	1	—	—	—	—	—	—	—	—
B44	Other diseases peculiar to early infancy (a) with prematurity . . .	39	19	19	.	.	19	—	—	—	—	—	—	—	20	20	.	.	20	—	—	—	—	—	—	—	—
B45	(b) without prematurity . . .	6	3	3	.	.	3	—	—	—	—	—	—	—	3	3	.	.	3	—	—	—	—	—	—	—	—
B45	Senility without mention of psychosis, ill-defined and unknown causes . . .	17	10	.	.	.	.	.	.	.	1	.	9	7	7	.	.	.	.	.	.	.	.	.	.	1	6
B46	All other diseases . . .	280	150	1	8	1	10	4	3	3	7	26	36	61	130	1	5	.	6	.	.	.	.	4	6	23	33
BE47	Motor vehicle accidents . . .	51	39	.	.	.	3	4	8	9	11	3	1	12	12	.	.	.	.	.	.	.	.	2	4	2	18
BE48	All other accidents . . .	56	30	.	1	1	2	3	2	4	6	1	10	26	26	.	.	1	1	.	.	.	.	4	2	3	1
BE49	Suicide . . .	16	7	.	.	.	.	.	.	1	4	2	.	.	9	.	.	.	.	.	.	.	.	3	2	3	.
BE50	Homicide and operation of war . . .	.	.	.	.	.	.	.	.	.	.	.	.	.	.	.	.	.	.	.	.	.	.	.	.	.	.
—	Gastro-enteritis and colitis of children under two years of age (included in B36 and B43) . . .	7	3	1	1	1	3	.	—	—	—	—	—	—	4	.	1	2	3	1	—	—	—	—	—	—	—
—	Pneumonia of newborn (included in B43) . . .	4	3	3	—	—	3	—	—	—	—	—	—	—	1	1	—	—	1	—	—	—	—	—	—	—	—
—	Coronary heart disease (420-1) included in B.26 . . .	642	405	.	.	.	.	.	.	.	24	158	120	103	237	.	.	.	.	.	.	.	.	1	41	88	107

\* See definition on page 8.

**ABSTRACT 13. County Armagh: Causes of death at different age-periods, 1966.**

Abbreviated List Nos.	CAUSES OF DEATH	Total deaths	MALES													FEMALES												
			All ages	AGED												All ages	AGED											
				under 1 mth.	1-5 mths	6-11 mths	Total under 1 yr.	1-4	5-14	15-24	25-44	45-64	65-74	75 and over	under 1 mth.		1-5 mths	6-11 mths	Total under 1 yr.	1-4	5-14	15-24	25-44	45-64	65-74	75 and over		
	ALL CAUSES	1,279	692	33	8	2	43	7	4	11	18	162	173	274	587	15	6	1	22	4		6	18	88	156	293		
B1	Tuberculosis of respiratory system	1	1	.	.	.	.	.	.	.	.	.	.	1	.	.	.	.	.	.	.	.	.	.	.	.		
B2	Tuberculosis, other forms	.	.	.	.	.	.	.	.	.	.	.	.	.	.	.	.	.	.	.	.	.	.	.	.	.		
B3	Syphilis and its sequelae	.	.	.	.	.	.	.	.	.	.	.	.	.	.	.	.	.	.	.	.	.	.	.	.	.		
B4	Typhoid fever	.	.	.	.	.	.	.	.	.	.	.	.	.	.	.	.	.	.	.	.	.	.	.	.	.		
B5	Cholera	.	.	.	.	.	.	.	.	.	.	.	.	.	.	.	.	.	.	.	.	.	.	.	.	.		
B6	Dysentery, all forms	.	.	.	.	.	.	.	.	.	.	.	.	.	.	.	.	.	.	.	.	.	.	.	.	.		
B7	Scarlet fever and streptococcal sore throat	.	.	.	.	.	.	.	.	.	.	.	.	.	.	.	.	.	.	.	.	.	.	.	.	.		
B8	Diphtheria	.	.	.	.	.	.	.	.	.	.	.	.	.	.	.	.	.	.	.	.	.	.	.	.	.		
B9	Whooping cough	.	.	.	.	.	.	.	.	.	.	.	.	.	.	.	.	.	.	.	.	.	.	.	.	.		
B10	Meningococcal infections	1	.	.	.	.	.	.	.	.	.	.	.	.	1	.	.	.	.	1	.	.	.	.	.	.		
B11	Plague	.	.	.	.	.	.	.	.	.	.	.	.	.	.	.	.	.	.	.	.	.	.	.	.	.		
B12	Acute poliomyelitis	.	.	.	.	.	.	.	.	.	.	.	.	.	.	.	.	.	.	.	.	.	.	.	.	.		
B13	Smallpox	.	.	.	.	.	.	.	.	.	.	.	.	.	.	.	.	.	.	.	.	.	.	.	.	.		
B14	Measles	.	.	.	.	.	.	.	.	.	.	.	.	.	.	.	.	.	.	.	.	.	.	.	.	.		
B15	Typhus and other rickettsial diseases	.	.	.	.	.	.	.	.	.	.	.	.	.	.	.	.	.	.	.	.	.	.	.	.	.		
B16	Malaria	.	.	.	.	.	.	.	.	.	.	.	.	.	.	.	.	.	.	.	.	.	.	.	.	.		
B17	Other infective and parasitic diseases	2	1	.	.	.	.	.	.	.	.	.	1	.	1	.	.	.	.	.	.	.	.	.	1	.		
B18	Malignant neoplasms, including neoplasms of lymphatic and haematopoietic tissues	172	88	.	.	.	.	.	.	2	6	20	34	26	84	.	.	.	.	.	.	1	7	26	25	25		
	(a) Cancer*			.	.	.	.	.	.	.	.	.	.	.	.	.	.	.	.	.	.	.	.	.	.	.		
	(b) Hodgkin's disease and leukaemia	10	5	.	.	.	.	1	1	.	1	1	.	1	5	.	.	.	.	.	.	1	2	2	.	.		
B19	Benign and unspecified neoplasms	1	.	.	.	.	.	.	.	.	.	.	.	.	1	.	.	.	.	.	.	.	.	1	.	.		
B20	Diabetes mellitus	16	3	.	.	.	.	.	.	.	.	.	1	1	13	.	.	.	.	.	.	.	.	.	6	7		
B21	Anaemias	6	1	.	.	.	.	.	.	.	.	.	1	.	5	.	.	.	.	1	.	.	.	.	2	2		
B22	Vascular lesions affecting central nervous system	183	99	.	.	.	.	.	.	1	1	16	25	56	84	.	.	.	.	.	.	.	1	8	27	48		
B23	Nonmeningococcal meningitis	1	1	.	1	.	1	.	.	.	.	.	.	.	.	.	.	.	.	.	.	.	.	.	.	.		
B24	Rheumatic fever	1	.	.	.	.	.	.	.	.	.	.	.	.	1	.	.	.	.	.	.	.	.	.	1	.		
B25	Chronic rheumatic heart disease	7	4	.	.	.	.	.	.	.	1	1	1	1	3	.	.	.	.	.	.	.	2	1	.	.		
B26	Arteriosclerotic and degenerative heart disease	404	227	.	.	.	.	.	.	.	4	61	67	95	177	.	.	.	.	.	.	.	2	23	50	102		

B27	Other diseases of heart	52	21	.	.	.	.	.	.	.	2	7	12	31	.	.	.	.	.	.	1	.	1	10	19
B28	Hypertension with heart disease	29	12	.	.	.	.	.	.	.	3	.	9	17	.	.	.	.	.	.	.	.	3	3	11
B29	Hypertension without heart disease	11	6	.	.	.	.	.	.	1	2	2	1	5	.	.	.	.	.	.	.	.	2	3	
B30	Influenza	36	15	.	.	.	.	.	.	.	3	2	10	21	.	.	.	.	.	.	.	1	3	6	11
B31	Pneumonia (excluding of newborn)	49	27	—	2	1	3	.	.	.	4	5	15	22	—	2	.	2	.	.	.	.	2	5	13
B32	Bronchitis	60	38	.	.	.	.	.	.	.	16	13	9	22	.	.	.	.	.	.	.	.	5	4	13
B33	Ulcer of stomach and duodenum	8	6	.	.	.	.	.	.	.	3	2	1	2	.	.	.	.	.	.	.	.	1	1	.
B34	Appendicitis	1	1	.	.	1	1	.	.	.	.	.	.	.	.	.	.	.	.	.	.	.	.	.	.
B35	Intestinal obstruction and hernia	11	5	1	.	.	1	.	.	.	1	.	3	6	4	.	.	4	.	.	.	.	1	1	.
B36	Gastritis, duodenitis, enteritis and colitis, except diarrhoea of the newborn	4	3	.	1	.	1	.	.	.	1	1	.	1	.	.	.	1	.	.	.	.	.	.	.
B37	Cirrhosis of liver	7	3	.	.	.	.	.	.	.	2	1	.	4	.	.	.	.	.	.	.	.	1	.	3
B38	Nephritis and nephrosis	4	4	.	.	.	.	.	.	.	.	.	4	—	—	—	—	—	—	—	—	—	—	—	—
B39	Hyperplasia of prostate	4	4	.	.	.	.	.	.	.	.	.	4	—	—	—	—	—	—	—	—	—	—	—	—
B40	Complications of pregnancy, childbirth and the puerperium	24	16	10	4	.	14	.	.	1	.	1	.	8	5	.	1	6	1	.	1	.	.	.	.
B42	Birth injury, postnatal asphyxia and atelectasis (a) with prematurity	9	7	7	.	.	7	—	—	—	—	—	—	2	2	.	.	2	—	—	—	—	—	—	—
B43	(b) without prematurity	4	2	2	.	.	2	—	—	—	—	—	—	2	2	.	.	2	—	—	—	—	—	—	—
B43	Infections of the newborn (a) with prematurity	4	3	3	—	—	3	—	—	—	—	—	—	1	1	—	—	1	—	—	—	—	—	—	—
B44	(b) without prematurity	4	3	3	—	—	3	—	—	—	—	—	—	1	1	—	—	1	—	—	—	—	—	—	—
B44	Other diseases peculiar to early infancy (a) with prematurity	10	9	9	.	.	9	—	—	—	—	—	—	1	1	.	.	1	—	—	—	—	—	—	—
B45	(b) without prematurity	.	.	.	.	.	.	—	—	—	—	—	—	.	.	.	.	.	—	—	—	—	—	—	—
B45	Senility without mention of psychosis, ill-defined and unknown causes	6	5	.	.	.	.	.	.	.	.	1	4	1	.	.	.	.	.	.	.	.	7	10	1
B46	All other diseases	87	42	1	.	.	1	2	2	1	1	13	6	16	45	3	.	3	.	.	1	.	2	1	24
BE47	Motor vehicle accidents	21	16	.	.	.	.	1	4	1	5	3	2	5	.	1	.	1	.	.	1	1	2	1	10
BE48	All other accidents	31	17	.	.	.	.	2	1	1	2	2	7	14	.	.	.	.	.	.	.	1	1	2	10
BE49	Suicide	5	3	.	.	.	.	.	.	1	.	2	.	2	.	.	.	.	.	.	.	1	1	.	.
BE50	Homicide and operations of war	1	1	.	.	.	.	1	.	.	.	.	.	.	.	.	.	.	.	.	.	.	.	.	.
—	Gastro-enteritis and colitis of children under two years of age (included in B36 and B43)	3	2	1	1	.	2	.	—	—	—	—	—	1	.	.	.	1	—	—	—	—	—	—	—
—	Pneumonia of newborn (included in B43)	3	2	2	—	—	2	—	—	—	—	—	—	1	1	—	—	1	—	—	—	—	—	—	—
—	Coronary heart disease (420-1) included in B.26	274	173	.	.	.	.	.	.	.	4	59	58	52	101	.	.	.	.	.	.	.	21	37	43

\* See definition on page 8.

**ABSTRACT 13. County Down: Causes of death at different age-periods, 1966.**

138

Abbreviated List Nos.	CAUSES OF DEATH	Total deaths	MALES												FEMALES											
			All ages	AGED											All ages	AGED										
				under 1 mth.	1-5 mths	6-11 mths	Total under 1 yr.	1-4	5-14	15-24	25-44	45-64	65-74	75 and over		under 1 mth.	1-5 mths	6-11 mths	Total under 1 yr.	1-4	5-14	15-24	25-44	45-64	65-74	75 and over
	ALL CAUSES	†3,165	1,674	53	13	8	74	15	9	26	57	388	466	639	†1,491	58	8	7	73	10	5	6	46	240	352	758
B1	Tuberculosis of respiratory system	10	6	.	.	.	.	.	.	.	2	3	1	.	4	.	.	.	.	.	.	.	1	2	1	.
B2	Tuberculosis, other forms	.	.	.	.	.	.	.	.	.	.	.	.	.	.	.	.	.	.	.	.	.	.	.	.	.
B3	Syphilis and its sequelae	2	2	.	.	.	.	.	.	.	.	.	.	2	.	.	.	.	.	.	.	.	.	.	.	.
B4	Typhoid fever	.	.	.	.	.	.	.	.	.	.	.	.	.	.	.	.	.	.	.	.	.	.	.	.	.
B5	Cholera	.	.	.	.	.	.	.	.	.	.	.	.	.	.	.	.	.	.	.	.	.	.	.	.	.
B6	Dysentery, all forms	.	.	.	.	.	.	.	.	.	.	.	.	.	.	.	.	.	.	.	.	.	.	.	.	.
B7	Scarlet fever and streptococcal sore throat	.	.	.	.	.	.	.	.	.	.	.	.	.	.	.	.	.	.	.	.	.	.	.	.	.
B8	Diphtheria	.	.	.	.	.	.	.	.	.	.	.	.	.	.	.	.	.	.	.	.	.	.	.	.	.
B9	Whooping cough	1	.	.	.	.	.	.	.	.	.	.	.	.	1	.	1	.	1	.	.	.	.	.	.	.
B10	Meningococcal infections	1	1	.	.	.	.	1	.	.	.	.	.	.	.	.	.	.	.	.	.	.	.	.	.	.
B11	Plague	.	.	.	.	.	.	.	.	.	.	.	.	.	.	.	.	.	.	.	.	.	.	.	.	.
B12	Acute poliomyelitis	.	.	.	.	.	.	.	.	.	.	.	.	.	.	.	.	.	.	.	.	.	.	.	.	.
B13	Smallpox	.	.	.	.	.	.	.	.	.	.	.	.	.	.	.	.	.	.	.	.	.	.	.	.	.
B14	Measles	.	.	.	.	.	.	.	.	.	.	.	.	.	.	.	.	.	.	.	.	.	.	.	.	.
B15	Typhus and other rickettsial diseases	.	.	.	.	.	.	.	.	.	.	.	.	.	.	.	.	.	.	.	.	.	.	.	.	.
B16	Malaria	.	.	.	.	.	.	.	.	.	.	.	.	.	.	.	.	.	.	.	.	.	.	.	.	.
B17	Other infective and parasitic diseases	7	5	.	.	.	.	.	.	.	.	.	4	1	2	.	.	.	.	.	.	.	1	.	1	.
B18	Malignant neoplasms, including neoplasms of lymphatic and haematopoietic tissues	467	245	.	.	.	.	1	.	3	10	71	92	68	222	.	.	.	.	3	.	.	12	82	60	65
	(a) Cancer*	.	.	.	.	.	.	.	.	.	.	.	.	.	.	.	.	.	.	.	.	.	.	.	.	.
	(b) Hodgkin's disease and leukaemia	15	10	.	.	.	.	1	1	.	.	.	2	3	5	.	.	.	.	.	.	.	1	1	2	1
B19	Benign and unspecified neoplasms	7	4	.	.	.	.	.	1	.	1	1	1	.	3	.	.	.	.	.	.	.	1	1	1	.
B20	Diabetes mellitus	19	7	.	.	.	.	.	.	.	.	.	1	2	4	12	.	.	.	.	.	.	.	2	2	7
B21	Anaemias	11	6	.	.	.	.	.	.	.	.	.	1	.	5	5	.	.	.	.	.	.	1	.	3	1
B22	Vascular lesions affecting central nervous system	405	166	.	.	.	.	.	.	.	1	30	49	86	239	.	.	.	.	.	.	.	3	26	60	150
B23	Nonmeningococcal meningitis	3	1	.	.	.	.	.	.	.	1	.	.	.	2	.	.	1	1	.	.	.	.	.	.	1
B24	Rheumatic fever	3	.	.	.	.	.	.	.	.	.	.	.	.	3	.	1	.	1	.	.	.	.	1	.	1
B25	Chronic rheumatic heart disease	36	13	.	.	.	.	.	.	.	2	5	5	1	23	.	.	.	.	.	.	1	6	7	4	5
B26	Arteriosclerotic and degenerative heart disease	†986	568	.	.	.	.	.	.	.	16	146	177	229	†418	.	.	.	.	.	.	.	3	48	114	252

B27	Other diseases of heart	127	60	.	1	.	1	.	1	1	1	5	17	34	67	.	.	.	.	.	.	.	2	10	19	36
B28	Hypertension with heart disease	57	26	.	.	.	.	.	.	1	6	8	11	31	31	.	.	.	.	.	.	.	6	8	17	
B29	Hypertension without heart disease	19	9	.	.	.	.	.	.	.	1	2	6	10	10	.	.	.	.	.	.	.	4	2	4	
B30	Influenza	61	29	.	1	.	1	.	.	.	3	7	18	32	32	.	.	.	.	.	.	1	2	9	20	
B31	Pneumonia (excluding of newborn)	162	81	—	6	1	7	1	.	1	12	13	46	81	—	2	2	4	.	.	.	3	19	55		
B32	Bronchitis	156	113	.	.	.	.	1	.	3	31	43	35	43	43	.	.	.	.	.	.	2	5	15	21	
B33	Ulcer of stomach and duodenum	16	6	.	.	.	.	.	.	1	1	.	4	10	10	.	.	.	.	.	1	.	.	5	5	
B34	Appendicitis	3	1	.	.	.	.	.	.	.	.	.	1	2	2	.	.	.	.	.	1	.	.	.	1	
B35	Intestinal obstruction and hernia	15	8	.	.	.	.	.	.	.	3	1	4	7	7	.	.	.	.	.	.	.	1	.	6	
B36	Gastritis, duodenitis, enteritis and colitis, except diarrhoea of the newborn	6	2	.	.	1	1	.	.	.	1	2	.	4	4	.	.	.	.	.	1	.	1	2		
B37	Cirrhosis of liver	12	4	.	.	.	.	.	.	.	2	2	2	8	8	.	.	.	.	1	.	3	1	4		
B38	Nephritis and nephrosis	16	11	.	.	.	1	.	.	2	4	2	2	5	5	.	.	.	.	.	.	1	.	.		
B39	Hyperplasia of prostate	10	10	.	.	.	.	.	.	.	1	2	7	—	—	—	—	—	—	—	—	—	—	—		
B40	Complications of pregnancy, childbirth and the puerperium	2	—	—	—	—	—	—	—	2	1	—	—	2	15	10	2	—	12	1	.	1	.	.		
B41	Congenital malformations	35	20	10	3	4	17	.	.	2	1	.	.	15	10	2	.	12	1	.	1	.	.	.		
B42	Birth injury, postnatal asphyxia and atelectasis	25	8	8	.	.	8	—	—	—	—	—	—	17	17	.	.	17	—	—	—	—	—	—		
	(a) with prematurity	17	9	9	.	.	9	—	—	—	—	—	—	8	8	.	.	8	—	—	—	—	—	—		
B43	(b) without prematurity	.	.	.	.	.	.	—	—	—	—	—	—	—	—	.	.	.	—	—	—	—	—	—		
	Infections of the newborn	.	.	.	.	.	.	—	—	—	—	—	—	—	—	.	.	.	—	—	—	—	—	—		
	(a) with prematurity	.	.	.	.	.	.	—	—	—	—	—	—	—	—	.	.	.	—	—	—	—	—	—		
	(b) without prematurity	2	1	1	—	—	1	—	—	—	—	—	—	1	1	—	—	1	—	—	—	—	—	—		
B44	Other diseases peculiar to early infancy	.	.	.	.	.	.	—	—	—	—	—	—	—	—	.	.	.	—	—	—	—	—	—		
	(a) with prematurity	37	19	19	.	.	19	—	—	—	—	—	—	18	18	.	.	18	—	—	—	—	—	—		
	(b) without prematurity	7	3	3	.	.	3	—	—	—	—	—	—	4	3	.	1	4	—	—	—	—	—	—		
B45	Senility without mention of psychosis, ill-defined and unknown causes	16	9	.	.	.	.	.	.	1	1	3	4	7	7	.	.	.	.	.	.	5	27	23	7	
B46	All other diseases	250	117	1	3	.	4	3	1	5	4	27	25	48	133	1	2	3	6	2	2	1	27	23	67	
BE47	Motor vehicle accidents	57	47	.	.	.	6	1	10	4	16	3	7	10	10	.	.	.	.	4	.	2	1	1	1	
BE48	All other accidents	66	37	1	.	1	2	1	3	5	4	4	3	15	29	.	.	.	.	.	1	.	1	1	27	
BE49	Suicide	17	9	.	.	.	.	.	.	1	.	5	2	1	8	.	.	.	.	.	.	1	6	.	1	
BE50	Homicide and operations of war	1	1	1	.	.	1	.	.	.	.	.	.	.	.	.	.	.	.	.	.	.	.	.		
—	Gastro-enteritis and colitis of children under two years of age (included in B36 and B43)	3	2	1	.	1	2	.	—	—	—	—	—	1	1	.	.	1	.	—	—	—	—	—	—	
—	Pneumonia of newborn (included in B43)	.	.	.	—	—	.	—	—	—	—	—	—	.	.	—	—	—	—	—	—	—	—	—		
—	Coronary heart disease (420-1) included in B.26	†600	385	.	.	.	.	.	.	15	125	134	111	†215	.	.	.	.	.	.	.	2	37	80	95	

† Including one female whose age was unknown.

\* See definition on page 8.

# ABSTRACT 13. County Fermanagh: Causes of death at different age-periods, 1966.

Abbreviated List Nos.	CAUSES OF DEATH	Total deaths	MALES												FEMALES											
			AGED												AGED											
			All ages	under 1 mth.	1-5 mths	6-11 mths	Total under 1 yr.	1-4	5-14	15-24	25-44	45-64	65-74	75 and over	All ages	under 1 mth.	1-5 mths	6-11 mths	Total under 1 yr.	1-4	5-14	15-24	25-44	45-64	65-74	75 and over
	ALL CAUSES	602	336	6	1	2	9	3	3	4	11	61	82	163	266	8	1	.	9	1	3	4	5	42	68	134
B1	Tuberculosis of respiratory system	.	.	.	.	.	.	.	.	.	.	.	.	.	.	.	.	.	.	.	.	.	.	.	.	.
B2	Tuberculosis, other forms	1	.	.	.	.	.	.	.	.	.	.	.	.	1	.	.	.	.	.	1	.	.	.	.	.
B3	Syphilis and its sequelae	.	.	.	.	.	.	.	.	.	.	.	.	.	.	.	.	.	.	.	.	.	.	.	.	.
B4	Typhoid fever	.	.	.	.	.	.	.	.	.	.	.	.	.	.	.	.	.	.	.	.	.	.	.	.	.
B5	Cholera	.	.	.	.	.	.	.	.	.	.	.	.	.	.	.	.	.	.	.	.	.	.	.	.	.
B6	Dysentery, all forms	.	.	.	.	.	.	.	.	.	.	.	.	.	.	.	.	.	.	.	.	.	.	.	.	.
B7	Scarlet fever and streptococcal sore throat	.	.	.	.	.	.	.	.	.	.	.	.	.	.	.	.	.	.	.	.	.	.	.	.	.
B8	Diphtheria	.	.	.	.	.	.	.	.	.	.	.	.	.	.	.	.	.	.	.	.	.	.	.	.	.
B9	Whooping cough	.	.	.	.	.	.	.	.	.	.	.	.	.	.	.	.	.	.	.	.	.	.	.	.	.
B10	Meningococcal infections	.	.	.	.	.	.	.	.	.	.	.	.	.	.	.	.	.	.	.	.	.	.	.	.	.
B11	Plague	.	.	.	.	.	.	.	.	.	.	.	.	.	.	.	.	.	.	.	.	.	.	.	.	.
B12	Acute poliomyelitis	.	.	.	.	.	.	.	.	.	.	.	.	.	.	.	.	.	.	.	.	.	.	.	.	.
B13	Smallpox	.	.	.	.	.	.	.	.	.	.	.	.	.	.	.	.	.	.	.	.	.	.	.	.	.
B14	Measles	.	.	.	.	.	.	.	.	.	.	.	.	.	.	.	.	.	.	.	.	.	.	.	.	.
B15	Typhus and other rickettsial diseases	.	.	.	.	.	.	.	.	.	.	.	.	.	.	.	.	.	.	.	.	.	.	.	.	.
B16	Malaria	.	.	.	.	.	.	.	.	.	.	.	.	.	.	.	.	.	.	.	.	.	.	.	.	.
B17	Other infective and parasitic diseases	1	.	.	.	.	.	.	.	.	.	.	.	.	1	.	.	.	.	.	.	.	.	.	1	.
B18	Malignant neoplasms, including neoplasms of lymphatic and haematopoietic tissues	65	38	.	.	.	.	.	1	1	2	10	16	8	27	.	.	.	.	.	.	.	2	12	9	4
	(a) Cancer*	.	.	.	.	.	.	.	.	.	.	.	.	.	.	.	.	.	.	.	.	.	.	.	.	.
	(b) Hodgkin's disease and leukaemia	2	2	.	.	.	.	1	.	.	.	.	.	1	.	.	.	.	.	.	.	.	.	.	.	.
B19	Benign and unspecified neoplasms	.	.	.	.	.	.	.	.	.	.	.	.	.	.	.	.	.	.	.	.	.	.	.	.	.
B20	Diabetes mellitus	7	2	.	.	.	.	.	.	.	1	.	.	1	5	.	.	.	.	.	.	.	.	2	2	1
B21	Anaemias	1	.	.	.	.	.	.	.	.	.	.	.	.	1	.	.	.	.	.	.	.	.	.	.	1
B22	Vascular lesions affecting central nervous system	84	40	.	.	.	.	.	.	2	4	8	26	44	.	.	.	.	.	.	.	.	2	5	14	23
B23	Nonmeningococcal meningitis	1	1	.	.	.	.	.	.	.	.	1	.	.	.	.	.	.	.	.	.	.	.	.	.	.
B24	Rheumatic fever	.	.	.	.	.	.	.	.	.	.	.	.	.	.	.	.	.	.	.	.	.	.	.	.	.
B25	Chronic rheumatic heart disease	5	4	.	.	.	.	.	.	.	.	2	.	2	1	.	.	.	.	.	.	.	.	1	.	.
B26	Arteriosclerotic and degenerative heart disease	198	116	.	.	.	.	.	.	.	.	25	34	57	82	.	.	.	.	.	.	.	.	11	17	54



B27	Other diseases of heart . . .	35	15	.	.	.	.	.	.	.	2	3	10	20	.	.	.	.	.	.	.	.	.	.	2	5	13
B28	Hypertension with heart disease . . .	12	7	.	.	.	.	.	.	.	1	2	.	4	5	.	.	.	.	.	.	.	.	.	.	1	4
B29	Hypertension without heart disease . . .	3	1	.	.	.	.	.	.	.	.	.	1	2	7	.	.	.	.	.	.	.	.	.	.	1	2
B30	Influenza . . .	16	9	.	.	.	.	.	1	.	1	.	.	6	7	.	.	.	.	.	.	.	.	.	.	1	5
B31	Pneumonia (excluding of newborn) . . .	36	21	—	.	.	.	.	.	.	.	4	5	12	15	—	1	.	1	.	.	.	.	.	.	1	10
B32	Bronchitis . . .	28	16	.	.	.	.	.	.	.	3	3	10	12	.	.	.	.	.	.	.	.	.	.	1	3	8
B33	Ulcer of stomach and duodenum . . .	7	2	.	.	.	.	.	.	.	1	.	.	1	5	.	.	.	.	.	.	.	.	.	2	2	1
B34	Appendicitis . . .	.	.	.	.	.	.	.	.	.	.	.	.	.	.	.	.	.	.	.	.	.	.	.	.	.	.
B35	Intestinal obstruction and hernia . . .	3	.	.	.	.	.	.	.	.	.	.	.	.	3	.	.	.	.	.	.	.	.	.	.	1	2
B36	Gastritis, duodenitis, enteritis and colitis, except diarrhoea of the newborn . . .	3	2	.	.	.	.	.	.	.	1	.	1	1	.	.	.	.	.	.	.	.	.	.	.	1	.
B37	Cirrhosis of liver . . .	1	1	.	.	.	.	.	.	.	.	.	1	.	.	.	.	.	.	.	.	.	.	.	.	.	.
B38	Nephritis and nephrosis . . .	4	3	.	.	.	.	.	.	.	.	.	1	2	1	1	.	.	1	.	.	.	.	.	.	.	.
B39	Hyperplasia of prostate . . .	5	5	.	.	.	.	.	.	.	.	.	1	4	—	—	—	—	—	—	—	—	—	—	—	—	—
B40	Complications of pregnancy, childbirth and the puerperium . . .	.	.	.	.	.	.	.	.	.	.	.	.	.	.	.	.	.	.	.	.	.	.	.	.	.	.
B41	Congenital malformations . . .	5	4	2	1	1	4	.	.	.	.	.	.	.	1	1	.	.	1	.	.	.	.	.	.	.	.
B42	Birth injury, postnatal asphyxia and atelectasis . . .	.	.	.	.	.	.	.	.	.	.	.	.	.	.	.	.	.	.	.	.	.	.	.	.	.	.
	(a) with prematurity . . .	2	1	1	.	.	1	—	—	—	—	—	—	—	1	1	.	.	1	—	—	—	—	—	—	—	—
	(b) without prematurity . . .	.	.	.	.	.	.	—	—	—	—	—	—	—	.	.	.	.	—	—	—	—	—	—	—	—	—
B43	Infections of the newborn . . .	.	.	.	.	.	.	—	—	—	—	—	—	—	1	1	—	—	1	—	—	—	—	—	—	—	—
	(a) with prematurity . . .	1	.	.	—	—	.	—	—	—	—	—	—	—	1	1	—	—	1	—	—	—	—	—	—	—	—
	(b) without prematurity . . .	.	.	.	—	—	.	—	—	—	—	—	—	—	.	.	—	—	—	—	—	—	—	—	—	—	—
B44	Other diseases peculiar to early infancy . . .	.	.	.	.	.	.	.	.	.	.	.	.	.	.	.	.	.	.	.	.	.	.	.	.	.	.
	(a) with prematurity . . .	6	3	3	.	.	3	—	—	—	—	—	—	3	3	.	.	3	—	—	—	—	—	—	—	—	—
	(b) without prematurity . . .	1	.	.	.	.	.	—	—	—	—	—	—	1	1	.	.	1	—	—	—	—	—	—	—	—	—
B45	Senility without mention of psychosis, ill-defined and unknown causes . . .	.	.	.	.	.	.	.	.	.	.	.	.	.	.	.	.	.	.	.	.	.	.	.	.	.	.
B46	All other diseases . . .	49	30	.	.	.	.	.	1	1	1	4	8	15	19	.	.	.	.	.	.	.	.	.	.	4	8
BE47	Motor vehicle accidents . . .	10	6	.	.	.	.	.	1	1	2	.	1	1	4	.	.	.	.	.	.	.	.	.	.	.	.
BE48	All other accidents . . .	6	4	.	.	1	1	1	.	.	.	1	.	1	2	.	.	.	1	1	.	.	.	.	.	.	.
BE49	Suicide . . .	3	2	.	.	.	.	.	.	.	1	1	.	.	1	.	.	.	.	.	.	.	.	.	.	.	.
BE50	Homicide and operations of war . . .	1	1	.	.	.	.	.	.	.	.	.	1	.	.	.	.	.	.	.	.	.	.	.	.	.	.
—	Gastro-enteritis and colitis of children under two years of age (included in B36 and B43) . . .	.	.	.	.	.	.	—	—	—	—	—	—	.	.	.	.	.	—	—	—	—	—	—	—	—	—
—	Pneumonia of newborn (included in B43) . . .	1	.	.	—	—	.	—	—	—	—	—	—	1	1	—	—	1	—	—	—	—	—	—	—	—	—
—	Coronary heart disease (420-1) included in B.26 . . .	109	63	.	.	.	.	.	.	.	21	23	19	46	.	.	.	.	.	.	.	.	.	.	10	15	21

\* See definition on page 8.

**ABSTRACT 13. County Londonderry†: Causes of death at different age-periods, 1966.**

Abbreviated List Nos.	CAUSES OF DEATH	Total deaths	MALES												FEMALES											
			All ages	AGED											All ages	AGED										
				under 1 mth.	1-5 mths	6-11 mths	Total under 1 yr.	1-4	5-14	15-24	25-44	45-64	65-74	75 and over		under 1 mth.	1-5 mths	6-11 mths	Total under 1 yr.	1-4	5-14	15-24	25-44	45-64	65-74	75 and over
	ALL CAUSES	1,162	624	24	6	2	32	7	6	9	25	120	175	250	538	18	5	8	31	3	4	6	15	82	103	294
B1	Tuberculosis of respiratory system	5	2	.	.	.	.	.	.	.	.	1	1	.	3	.	.	.	.	.	.	.	1	.	.	2
B2	Tuberculosis, other forms	.	.	.	.	.	.	.	.	.	.	.	.	.	.	.	.	.	.	.	.	.	.	.	.	.
B3	Syphilis and its sequelae	1	.	.	.	.	.	.	.	.	.	.	.	.	1	.	.	.	.	.	.	.	.	1	.	.
B4	Typhoid fever	.	.	.	.	.	.	.	.	.	.	.	.	.	.	.	.	.	.	.	.	.	.	.	.	.
B5	Cholera	.	.	.	.	.	.	.	.	.	.	.	.	.	.	.	.	.	.	.	.	.	.	.	.	.
B6	Dysentery, all forms	.	.	.	.	.	.	.	.	.	.	.	.	.	.	.	.	.	.	.	.	.	.	.	.	.
B7	Scarlet fever and streptococcal sore throat	.	.	.	.	.	.	.	.	.	.	.	.	.	.	.	.	.	.	.	.	.	.	.	.	.
B8	Diphtheria	.	.	.	.	.	.	.	.	.	.	.	.	.	.	.	.	.	.	.	.	.	.	.	.	.
B9	Whooping cough	.	.	.	.	.	.	.	.	.	.	.	.	.	.	.	.	.	.	.	.	.	.	.	.	.
B10	Meningococcal infections	.	.	.	.	.	.	.	.	.	.	.	.	.	.	.	.	.	.	.	.	.	.	.	.	.
B11	Plague	.	.	.	.	.	.	.	.	.	.	.	.	.	.	.	.	.	.	.	.	.	.	.	.	.
B12	Acute poliomyelitis	.	.	.	.	.	.	.	.	.	.	.	.	.	.	.	.	.	.	.	.	.	.	.	.	.
B13	Smallpox	.	.	.	.	.	.	.	.	.	.	.	.	.	.	.	.	.	.	.	.	.	.	.	.	.
B14	Measles	.	.	.	.	.	.	.	.	.	.	.	.	.	.	.	.	.	.	.	.	.	.	.	.	.
B15	Typhus and other rickettsial diseases	.	.	.	.	.	.	.	.	.	.	.	.	.	.	.	.	.	.	.	.	.	.	.	.	.
B16	Malaria	.	.	.	.	.	.	.	.	.	.	.	.	.	.	.	.	.	.	.	.	.	.	.	.	.
B17	Other infective and parasitic diseases	6	3	.	.	.	.	.	.	1	1	1	.	.	2	.	.	.	.	.	.	.	2	1	.	.
B18	Malignant neoplasms, including neoplasms of lymphatic and haematopoietic tissues	.	.	.	.	.	.	.	.	.	.	.	.	.	.	.	.	.	.	.	.	.	.	.	.	.
	(a) Cancer*	144	76	.	.	.	.	.	.	.	1	27	25	23	68	.	.	.	.	.	1	1	7	26	14	19
	(b) Hodgkin's disease and leukaemia	9	6	.	.	.	.	.	.	1	1	1	.	3	3	.	1	.	1	.	.	.	.	1	1	.
B19	Benign and unspecified neoplasms	3	2	.	.	.	.	.	.	.	1	1	.	.	1	.	.	.	.	.	.	.	.	.	.	.
B20	Diabetes mellitus	8	.	.	.	.	.	.	.	.	.	.	.	.	8	.	.	.	.	.	.	.	.	1	3	4
B21	Anaemias	10	5	.	.	.	.	.	.	.	.	.	1	4	5	.	.	.	.	.	.	.	.	1	2	2
B22	Vascular lesions affecting central nervous system	147	61	.	.	.	.	1	.	.	.	7	19	34	86	.	.	.	.	1	.	1	9	17	58	.
B23	Nonmeningococcal meningitis	1	1	.	.	.	.	1	.	.	.	.	.	.	.	.	.	.	.	.	.	.	.	.	.	.
B24	Rheumatic fever	.	.	.	.	.	.	.	.	.	.	.	.	.	.	.	.	.	.	.	.	.	.	.	.	.
B25	Chronic rheumatic heart disease	13	6	.	.	.	.	1	.	.	.	3	1	1	7	.	.	.	.	.	.	.	3	2	2	.
B26	Arteriosclerotic and degenerative heart disease	301	179	.	.	.	.	.	.	.	5	42	52	80	122	.	.	.	.	.	.	.	1	14	24	83

B27	Other diseases of heart . . .	67	31	.	.	.	.	.	.	1	.	13	17	36	.	.	.	.	.	.	.	.	.	.	4	6	26
B28	Hypertension with heart disease . . .	22	9	.	.	.	.	.	.	.	1	2	6	13	.	.	.	.	.	.	.	.	.	.	1	2	10
B29	Hypertension without heart disease . . .	5	3	.	.	.	.	.	.	.	2	.	1	2	.	.	.	.	.	.	.	.	.	.	.	.	2
B30	Influenza . . .	27	11	.	.	.	.	.	.	.	4	1	6	16	.	.	1	1	.	.	1	.	.	.	3	2	9
B31	Pneumonia (excluding of newborn) . . .	69	40	—	3	1	4	.	1	.	2	12	21	29	—	1	3	4	.	.	1	.	.	.	1	3	20
B32	Bronchitis . . .	51	25	.	.	.	.	.	.	.	5	12	8	26	.	.	.	.	.	.	.	.	.	.	1	4	21
B33	Ulcer of stomach and duodenum . . .	10	4	.	.	.	.	.	.	.	2	1	1	6	.	.	.	.	.	.	.	.	.	.	.	4	2
B34	Appendicitis . . .	.	.	.	.	.	.	.	.	.	.	.	.	.	.	.	.	.	.	.	.	.	.	.	.	.	.
B35	Intestinal obstruction and hernia . . .	8	6	.	.	.	.	.	.	.	.	3	3	2	.	.	.	.	.	.	.	.	.	.	1	.	1
B36	Gastritis, duodenitis, enteritis and colitis, except diarrhoea of the newborn . . .	7	4	.	.	.	.	1	.	.	.	2	1	3	.	1	.	1	.	.	.	.	.	.	1	.	1
B37	Cirrhosis of liver . . .	3	.	.	.	.	.	.	.	.	.	.	.	3	.	.	.	.	.	.	.	.	.	.	.	1	1
B38	Nephritis and nephrosis . . .	10	5	.	.	.	.	1	.	.	2	.	2	5	.	.	.	.	.	.	.	.	.	.	2	1	2
B39	Hyperplasia of prostate . . .	7	7	.	.	.	.	.	.	.	.	.	7	—	—	—	—	—	—	—	—	—	—	—	—	—	—
B40	Complications of pregnancy, childbirth and the puerperium . . .	.	.	.	.	.	.	.	.	.	.	.	.	.	.	.	.	.	.	.	.	.	.	.	.	.	.
B41	Congenital malformations . . .	20	10	3	3	1	7	1	1	.	1	.	.	10	4	1	4	9	.	.	1	.	.	.	.	.	.
B42	Birth injury, postnatal asphyxia and atelectasis (a) with prematurity . . .	9	8	8	.	.	8	—	—	—	—	—	—	1	1	.	.	1	—	—	—	—	—	—	—	—	—
	(b) without prematurity . . .	4	2	2	.	.	2	—	—	—	—	—	—	2	2	.	.	2	—	—	—	—	—	—	—	—	—
B43	Infections of the newborn (a) with prematurity . . .	.	.	.	.	.	.	—	—	—	—	—	—	—	.	—	—	—	—	—	—	—	—	—	—	—	—
	(b) without prematurity . . .	3	2	2	—	—	2	—	—	—	—	—	—	1	1	—	—	1	—	—	—	—	—	—	—	—	—
B44	Other diseases peculiar to early infancy (a) with prematurity . . .	16	7	7	.	.	7	—	—	—	—	—	—	9	9	.	.	9	—	—	—	—	—	—	—	—	—
	(b) without prematurity . . .	2	1	1	.	.	1	—	—	—	—	—	—	1	1	.	.	1	—	—	—	—	—	—	—	—	—
B45	Senility without mention of psychosis, ill-defined and unknown causes . . .	25	13	.	.	.	.	.	.	.	1	3	9	12	.	.	.	.	.	.	.	.	.	1	1	.	10
B46	All other diseases . . .	86	47	1	.	.	1	.	.	2	6	20	18	39	.	1	.	1	2	.	.	1	1	1	7	13	14
BE47	Motor vehicle accidents . . .	29	24	.	.	.	.	1	2	5	5	6	4	1	5	.	.	.	1	.	1	.	1	1	1	1	1
BE48	All other accidents . . .	27	19	.	.	.	.	1	1	2	5	4	2	4	8	.	.	.	.	.	1	.	1	1	2	2	3
BE49	Suicide . . .	7	5	.	.	.	.	.	.	.	3	1	1	.	2	.	.	.	.	.	.	.	.	.	.	.	.
BE50	Homicide and operations of war . . .	.	.	.	.	.	.	.	.	.	.	.	.	.	.	.	.	.	.	.	.	.	.	.	.	.	.
—	Gastro-enteritis and colitis of children under two years of age (included in B36 and B43) . . .	2	1	.	.	.	.	1	—	—	—	—	—	1	.	1	.	1	.	—	—	—	—	—	—	—	—
—	Pneumonia of newborn (included in B43) . . .	3	2	2	—	—	2	—	—	—	—	—	—	1	1	—	—	1	—	—	—	—	—	—	—	—	—
—	Coronary heart disease (420-1) included in B.26 . . .	165	110	.	.	.	.	.	.	.	5	42	31	32	55	.	.	.	.	.	.	.	.	.	13	15	27

† Excluding Co. Borough.

• See definition on page 8.

**ABSTRACT 13. County Tyrone: Causes of death at different age-periods, 1966.**

Abbreviated List Nos.	CAUSES OF DEATH	Total deaths	MALES												FEMALES											
			All ages	AGED											All ages	AGED										
				under 1 mth.	1-5 mths	6-11 mths	Total under 1 yr.	1-4	5-14	15-24	25-44	45-64	65-74	75 and over		under 1 mth.	1-5 mths	6-11 mths	Total under 1 yr.	1-4	5-14	15-24	25-44	45-64	65-74	75 and over
	ALL CAUSES	1,456	791	27	6	5	38	6	9	10	21	164	202	341	665	22	6	3	31	3	5	.	20	98	186	322
B1	Tuberculosis of respiratory system	4	3	.	.	.	.	.	.	.	.	2	1	.	1	.	.	.	.	.	.	1	.	.	.	
B2	Tuberculosis, other forms	.	.	.	.	.	.	.	.	.	.	.	.	.	.	.	.	.	.	.	.	.	.	.	.	
B3	Syphilis and its sequelae	.	.	.	.	.	.	.	.	.	.	.	.	.	.	.	.	.	.	.	.	.	.	.	.	
B4	Typhoid fever	.	.	.	.	.	.	.	.	.	.	.	.	.	.	.	.	.	.	.	.	.	.	.	.	
B5	Cholera	.	.	.	.	.	.	.	.	.	.	.	.	.	.	.	.	.	.	.	.	.	.	.	.	
B6	Dysentery, all forms	.	.	.	.	.	.	.	.	.	.	.	.	.	.	.	.	.	.	.	.	.	.	.	.	
B7	Scarlet fever and streptococcal sore throat	.	.	.	.	.	.	.	.	.	.	.	.	.	.	.	.	.	.	.	.	.	.	.	.	
B8	Diphtheria	.	.	.	.	.	.	.	.	.	.	.	.	.	.	.	.	.	.	.	.	.	.	.	.	
B9	Whooping cough	.	.	.	.	.	.	.	.	.	.	.	.	.	.	.	.	.	.	.	.	.	.	.	.	
B10	Meningococcal infections	.	.	.	.	.	.	.	.	.	.	.	.	.	.	.	.	.	.	.	.	.	.	.	.	
B11	Plague	.	.	.	.	.	.	.	.	.	.	.	.	.	.	.	.	.	.	.	.	.	.	.	.	
B12	Acute poliomyelitis	.	.	.	.	.	.	.	.	.	.	.	.	.	.	.	.	.	.	.	.	.	.	.	.	
B13	Smallpox	.	.	.	.	.	.	.	.	.	.	.	.	.	.	.	.	.	.	.	.	.	.	.	.	
B14	Measles	.	.	.	.	.	.	.	.	.	.	.	.	.	.	.	.	.	.	.	.	.	.	.	.	
B15	Typhus and other rickettsial diseases	.	.	.	.	.	.	.	.	.	.	.	.	.	.	.	.	.	.	.	.	.	.	.	.	
B16	Malaria	.	.	.	.	.	.	.	.	.	.	.	.	.	.	.	.	.	.	.	.	.	.	.	.	
B17	Other infective and parasitic diseases	2	2	.	.	.	.	.	.	.	.	1	.	1	.	.	.	.	.	.	.	.	.	.	.	
B18	Malignant neoplasms, including neoplasms of lymphatic and haematopoietic tissues	197	104	.	.	.	.	.	3	1	1	31	38	30	93	.	.	.	.	.	.	6	31	31	25	
	(a) Cancer*			.	.	.	.	.	.	.	.	.	.	.	.	.	.	.	.	.	.	.	.	.	.	
	(b) Hodgkin's disease and leukaemia	12	9	.	.	.	.	1	2	.	2	3	.	1	3	.	.	.	.	.	.	.	2	.	1	
B19	Benign and unspecified neoplasms	4	1	.	.	.	.	.	.	.	.	1	.	2	3	.	.	.	.	.	.	1	2	.	3	
B20	Diabetes mellitus	10	4	.	.	.	.	.	.	.	1	.	1	2	6	.	.	.	.	1	.	.	.	2	3	
B21	Anaemias	7	2	.	.	.	.	.	.	.	.	.	1	1	5	.	.	.	.	.	.	.	.	1	4	
B22	Vascular lesions affecting central nervous system	204	97	.	.	.	.	.	1	.	1	18	26	51	107	.	.	.	.	.	.	1	15	39	52	
B23	Nonmeningococcal meningitis	.	.	.	.	.	.	.	.	.	.	.	.	.	.	.	.	.	.	.	.	.	.	.	.	
B24	Rheumatic fever	3	2	.	.	.	.	.	.	.	.	2	.	.	1	.	.	.	.	.	.	.	1	.	.	
B25	Chronic rheumatic heart disease	14	6	.	.	.	.	.	.	.	1	1	2	2	8	.	.	.	.	.	.	.	4	1	3	
B26	Arteriosclerotic and degenerative heart disease	448	268	.	.	.	.	.	.	.	.	4	63	74	127	180	.	.	.	.	.	.	1	24	60	95

B27	Other diseases of heart	62	29	.	.	.	.	.	.	.	.	.	.	2	6	21	33	.	.	.	.	.	.	.	.	.	.	.	.	.	.	1	11	21
B28	Hypertension with heart disease	26	11	.	.	.	.	.	.	.	.	.	.	1	3	7	15	.	.	.	.	.	.	.	.	.	.	.	.	.	2	6	7	
B29	Hypertension without heart disease	5	4	.	.	.	.	.	.	.	.	.	2	1	1	4	15	.	.	1	1	.	.	.	.	.	.	.	.	1	6	7		
B30	Influenza	25	10	.	1	.	1	.	.	.	.	.	.	1	4	4	15	.	.	1	1	.	.	.	.	.	.	.	.	1	5	34		
B31	Pneumonia (excluding of newborn)	94	46	—	1	.	1	2	.	.	.	.	5	10	28	48	—	2	1	3	1	1	.	.	.	.	.	.	3	1	5	4	13	
B32	Bronchitis	57	35	.	.	.	.	.	.	.	.	.	.	8	12	14	22	.	.	.	.	.	.	.	.	.	.	.	.	.	.	.	.	
B33	Ulcer of stomach and duodenum	8	6	.	.	.	.	.	.	.	.	.	.	3	.	3	2	.	.	.	.	.	.	.	.	.	.	.	.	.	1	.	1	
B34	Appendicitis	.	.	.	.	.	.	.	.	.	.	.	.	.	.	.	.	.	.	.	.	.	.	.	.	.	.	.	.	.	.	.	.	
B35	Intestinal obstruction and hernia	8	3	.	1	.	1	.	.	.	.	.	.	1	.	1	5	.	.	.	.	.	.	.	.	.	.	.	.	.	1	.	4	
B36	Gastritis, duodenitis, enteritis and colitis, except diarrhoea of the newborn	3	2	.	.	.	.	.	.	.	.	.	.	.	2	.	1	.	.	.	.	.	.	.	.	.	.	.	.	.	.	1	1	
B37	Cirrhosis of liver	2	1	.	.	.	.	.	.	.	.	.	.	1	2	3	3	.	.	.	.	.	.	.	.	.	.	.	.	.	1	2	.	
B38	Nephritis and nephrosis	11	8	.	.	.	.	.	.	.	.	.	1	2	2	3	3	.	.	.	.	.	.	.	.	.	.	.	.	.	.	.	.	
B39	Hyperplasia of prostate	3	3	.	.	.	.	.	.	.	.	.	.	.	.	3	—	—	—	—	—	—	—	—	—	—	—	—	—	—	—	—	—	
B40	Complications of pregnancy, childbirth and the puerperium	1	—	5	2	3	10	1	1	—	—	—	—	—	—	—	13	8	2	—	10	—	—	—	—	—	—	—	—	1	1	1	1	
B41	Congenital malformations	25	12	.	.	.	.	.	.	.	.	.	.	.	.	.	.	.	.	.	.	.	.	.	.	.	.	.	.	.	.	.	.	.
B42	Birth injury, postnatal asphyxia and atelectasis	8	6	6	.	.	6	—	—	—	—	—	—	—	—	—	2	2	.	.	2	—	—	—	—	—	—	—	—	—	—	—	—	
	(a) with prematurity	8	6	6	.	.	6	—	—	—	—	—	—	—	—	—	2	2	.	.	2	—	—	—	—	—	—	—	—	—	—	—	—	
	(b) without prematurity	8	7	7	.	.	7	—	—	—	—	—	—	—	—	—	1	1	.	.	1	—	—	—	—	—	—	—	—	—	—	—	—	
B43	Infections of the newborn	.	.	.	.	.	.	.	.	.	.	.	.	.	.	.	.	.	.	.	.	.	.	.	.	.	.	.	.	.	.	.	.	.
	(a) with prematurity	.	.	.	.	.	.	.	.	.	.	.	.	.	.	.	.	.	.	.	.	.	.	.	.	.	.	.	.	.	.	.	.	.
	(b) without prematurity	4	2	2	—	—	2	—	—	—	—	—	—	—	—	—	2	2	—	—	2	—	—	—	—	—	—	—	—	—	—	—	—	
B44	Other diseases peculiar to early infancy	12	6	6	.	.	6	—	—	—	—	—	—	—	—	—	6	6	.	.	6	—	—	—	—	—	—	—	—	—	—	—	—	
	(a) with prematurity	3	.	.	.	.	.	—	—	—	—	—	—	—	—	—	3	3	.	.	3	—	—	—	—	—	—	—	—	—	—	—	—	
	(b) without prematurity	9	6	6	.	.	6	—	—	—	—	—	—	—	—	—	3	3	.	.	3	—	—	—	—	—	—	—	—	—	—	—	—	
B45	Senility without mention of psychosis, ill-defined and unknown causes	11	5	.	.	1	1	.	.	.	.	.	.	1	3	6	6	.	2	.	2	1	.	.	.	.	.	.	.	3	1	14	4	
B46	All other diseases	122	61	.	1	1	2	1	.	3	4	9	11	31	61	61	.	2	.	2	1	.	.	.	.	.	.	.	.	.	2	2	8	39
BE47	Motor vehicle accidents	19	16	.	.	.	.	.	1	5	3	4	2	1	3	3	.	.	.	.	.	.	.	.	.	.	.	.	.	.	.	.	.	.
BE48	All other accidents	31	19	1	.	.	1	1	.	1	.	5	4	7	12	12	.	.	1	1	1	2	.	.	.	.	.	.	.	1	1	.	.	
BE49	Suicide	3	1	.	.	.	.	.	.	.	.	.	.	.	.	.	.	.	.	.	.	.	.	.	.	.	.	.	.	.	.	.	.	.
BE50	Homicide and operations of war	.	.	.	.	.	.	.	.	.	.	.	.	.	.	.	.	.	.	.	.	.	.	.	.	.	.	.	.	.	.	.	.	.
—	Gastro-enteritis and colitis of children under two years of age (included in B36 and B43)	.	.	.	.	.	.	—	—	—	—	—	—	—	—	—	.	.	.	.	—	—	—	—	—	—	—	—	—	—	—	—	—	
—	Pneumonia of newborn (included in B43)	4	2	2	—	—	2	—	—	—	—	—	—	—	—	—	2	2	—	—	2	—	—	—	—	—	—	—	—	—	—	—	—	
—	Coronary heart disease (420-1) included in B.26	285	174	.	.	.	.	.	.	.	.	4	57	51	62	111	.	.	.	.	.	.	.	.	.	.	.	.	.	1	22	43	45	

\* See definition on page 8.

**ABSTRACT 13. All urban areas (excluding Belfast and Londonderry County Boroughs): Causes of death at different age-periods, 1966.**

Abbreviated List Nos.	CAUSES OF DEATH	Total deaths	MALES												FEMALES											
			All ages	AGED											All ages	AGED										
				under 1 mth.	1-5 mths	6-11 mths	Total under 1 yr.	1-4	5-14	15-24	25-44	45-64	65-74	75 and over		under 1 mth.	1-5 mths	6-11 mths	Total under 1 yr.	1-4	5-14	15-24	25-44	45-64	65-74	75 and over
	ALL CAUSES	*3,544	1,836	74	23	9	106	17	20	28	71	468	500	626	*1,708	60	17	10	87	5	13	16	52	273	427	834
B1	Tuberculosis of respiratory system	11	6	.	.	.	.	.	.	.	.	5	1	.	5	.	.	.	.	.	.	.	2	1	.	2
B2	Tuberculosis, other forms	2	1	.	.	.	.	.	.	1	.	.	.	.	1	.	.	.	.	.	1	.	.	.	.	.
B3	Syphilis and its sequelae	3	2	.	.	.	.	.	.	.	.	.	2	.	1	.	.	.	.	.	.	.	.	.	.	1
B4	Typhoid fever	.	.	.	.	.	.	.	.	.	.	.	.	.	.	.	.	.	.	.	.	.	.	.	.	.
B5	Cholera	.	.	.	.	.	.	.	.	.	.	.	.	.	.	.	.	.	.	.	.	.	.	.	.	.
B6	Dysentery, all forms	.	.	.	.	.	.	.	.	.	.	.	.	.	.	.	.	.	.	.	.	.	.	.	.	.
B7	Scarlet fever and streptococcal sore throat	.	.	.	.	.	.	.	.	.	.	.	.	.	.	.	.	.	.	.	.	.	.	.	.	.
B8	Diphtheria	.	.	.	.	.	.	.	.	.	.	.	.	.	.	.	.	.	.	.	.	.	.	.	.	.
B9	Whooping cough	.	.	.	.	.	.	.	.	.	.	.	.	.	.	.	.	.	.	.	.	.	.	.	.	.
B10	Meningococcal infections	3	.	.	.	.	.	.	.	.	.	.	.	.	3	.	.	1	1	1	1	.	.	.	.	.
B11	Plague	.	.	.	.	.	.	.	.	.	.	.	.	.	.	.	.	.	.	.	.	.	.	.	.	.
B12	Acute poliomyelitis	.	.	.	.	.	.	.	.	.	.	.	.	.	.	.	.	.	.	.	.	.	.	.	.	.
B13	Smallpox	.	.	.	.	.	.	.	.	.	.	.	.	.	.	.	.	.	.	.	.	.	.	.	.	.
B14	Measles	.	.	.	.	.	.	.	.	.	.	.	.	.	.	.	.	.	.	.	.	.	.	.	.	.
B15	Typhus and other rickettial diseases	.	.	.	.	.	.	.	.	.	.	.	.	.	.	.	.	.	.	.	.	.	.	.	.	.
B16	Malaria	.	.	.	.	.	.	.	.	.	.	.	.	.	.	.	.	.	.	.	.	.	.	.	.	.
B17	Other infective and parasitic diseases	5	4	.	.	.	.	.	.	.	1	3	.	.	1	.	.	.	.	.	.	.	.	.	.	1
B18	Malignant neoplasms, including neoplasms of lymphatic and haematopoietic tissues	532	281	.	.	.	.	.	.	3	11	91	106	70	251	.	.	.	.	1	1	1	16	88	72	72
	(a) Cancer†	22	12	.	.	.	.	2	3	1	1	1	2	2	10	.	.	.	.	.	.	.	2	3	4	1
	(b) Hodgkin's disease and leukaemia	.	.	.	.	.	.	.	.	.	.	.	.	.	.	.	.	.	.	.	.	.	.	.	.	.
B19	Benign and unspecified neoplasms	8	3	.	.	.	.	.	.	.	1	1	1	1	5	.	.	.	.	.	.	.	2	1	1	1
B20	Diabetes mellitus	28	5	.	.	.	.	.	.	.	.	2	2	1	23	.	.	.	.	.	.	.	.	4	9	10
B21	Anaemias	10	5	.	.	.	.	.	.	.	.	.	2	3	5	.	.	.	.	.	.	.	.	.	3	2
B22	Vascular lesions affecting central nervous system	436	166	.	.	.	.	.	.	1	3	39	49	74	270	.	.	.	.	2	.	.	3	25	76	164
B23	Nonmeningococcal meningitis	6	4	.	1	.	1	1	.	.	1	1	.	.	2	.	1	1	1	.	.	.	.	.	1	1
B24	Rheumatic fever	3	1	.	.	.	.	.	.	.	1	.	.	.	2	.	1	.	1	.	.	.	.	.	1	.
B25	Chronic rheumatic heart disease	37	14	.	.	.	.	.	.	.	3	4	5	2	23	.	.	.	.	.	.	1	4	8	4	6
B26	Arteriosclerotic and degenerative heart disease	*1,051	582	.	.	.	.	.	.	.	.	17	184	171	*469	.	.	.	.	.	.	.	3	60	136	269

B27	Other diseases of heart	160	72	.	.	.	.	.	2	.	3	9	23	35	88	.	.	.	.	.	.	1	.	11	23	53
B28	Hypertension with heart disease	57	23	.	.	.	.	.	.	.	.	4	5	14	34	.	.	.	.	.	.	.	.	6	7	21
B29	Hypertension without heart disease	21	11	.	.	.	.	.	.	.	1	3	2	5	10	.	.	.	.	.	.	.	.	2	5	3
B30	Influenza	60	23	.	1	1	2	.	.	.	1	4	2	14	37	.	.	.	.	.	.	1	.	3	12	21
B31	Pneumonia (excluding of newborn)	187	93	.	9	3	12	3	.	1	.	8	15	54	94	—	5	3	8	.	.	.	1	5	12	68
B32	Bronchitis	186	142	.	.	.	.	.	2	.	2	45	46	47	44	.	.	.	.	.	.	2	10	13	19	
B33	Ulcer of stomach and duodenum	22	11	.	.	.	.	.	.	.	.	4	2	5	11	.	.	.	.	.	.	.	1	4	6	
B34	Appendicitis	3	2	.	.	.	.	.	.	.	.	.	.	2	1	.	.	.	.	.	.	.	.	.	1	
B35	Intestinal obstruction and hernia	17	8	2	.	.	2	.	.	.	2	1	.	3	9	3	1	.	4	.	.	.	1	.	4	
B36	Gastritis, duodenitis, enteritis and colitis, except diarrhoea of the newborn	15	8	.	1	1	2	.	.	.	.	3	2	1	7	.	.	.	1	1	.	.	2	2	1	
B37	Cirrhosis of liver	7	4	.	.	.	.	.	.	.	.	1	2	1	3	.	.	.	.	.	.	1	1	2	1	
B38	Nephritis and nephrosis	19	11	.	.	.	1	.	.	.	.	4	3	3	8	.	.	.	.	1	.	1	.	2	4	
B39	Hyperplasia of prostate	5	5	.	.	.	.	.	.	.	.	.	1	4	—	—	—	—	—	—	—	—	—	—	—	
B40	Complications of pregnancy, childbirth and the puerperium	1	—	—	—	—	—	—	—	—	—	—	—	—	1	15	4	4	23	.	2	1	1	.	1	
B41	Congenital malformations	58	30	16	5	3	24	2	1	1	1	1	—	—	28	.	.	.	.	.	.	.	1	.	1	
B42	Birth injury, postnatal asphyxia and atelectasis (a) with prematurity	35	21	21	.	.	21	—	—	—	—	—	—	—	14	14	.	.	14	—	—	—	—	—	—	
	(b) without prematurity	9	7	6	1	.	7	—	—	—	—	—	—	—	2	2	.	.	2	—	—	—	—	—	—	
B43	Infections of the newborn (a) with prematurity	.	.	.	.	.	.	.	.	.	.	.	.	.	.	.	.	.	.	.	.	.	.	.	.	
	(b) without prematurity	10	6	6	—	—	6	—	—	—	—	—	—	—	4	4	—	—	4	—	—	—	—	—	—	
B44	Other diseases peculiar to early infancy (a) with prematurity	37	21	21	.	.	21	—	—	—	—	—	—	—	16	16	.	.	16	—	—	—	—	—	—	
	(b) without prematurity	8	2	2	.	.	2	—	—	—	—	—	—	—	6	6	.	.	6	—	—	—	—	—	—	
B45	Senility without mention of psychosis, ill-defined and unknown causes	18	9	.	.	.	.	.	.	.	.	.	3	6	9	.	.	.	.	.	.	1	1	25	7	
B46	All other diseases	288	138	.	5	1	6	3	3	5	5	27	39	50	150	.	5	.	5	.	1	4	7	35	73	
BE47	Motor vehicle accidents	65	51	.	.	.	.	2	4	11	9	13	7	5	14	.	.	.	2	.	2	2	7	3	.	
BE48	All other accidents	78	44	.	.	.	.	3	5	4	4	7	6	15	34	.	1	1	2	.	3	3	2	2	21	
BE49	Suicide	21	8	.	.	.	.	.	.	.	4	3	1	.	13	.	.	.	.	.	.	3	3	7	.	
BE50	Homicide and operations of war	.	.	.	.	.	.	.	.	.	.	.	.	.	.	.	.	.	.	.	.	.	.	.	.	
—	Gastro-enteritis and colitis of children under two years of age (included in B36 and B43)	3	2	.	1	1	2	.	—	—	—	—	—	—	1	.	.	.	1	—	—	—	—	—	—	
—	Pneumonia of newborn (included in B43)	10	6	6	—	—	6	.	—	—	—	—	—	—	4	4	—	—	4	—	—	—	—	—	—	
—	Coronary heart disease (420-1) included in B.26	*721	429	.	.	.	.	.	.	.	16	170	130	113	*292	.	.	.	.	.	.	1	52	109	129	

\*Includes one female whose age was unknown.

†See definition on page 8.

# ABSTRACT 13. All rural areas: Causes of death at different age-periods, 1966.

Abbreviated List Nos.	CAUSES OF DEATH	Total deaths	MALES												FEMALES											
			All ages	AGED											All ages	AGED										
				under 1 mth.	1-5 mths	6-11 mths	Total under 1 yr.	1-4	5-14	15-24	25-44	45-64	65-74	75 and over		under 1 mth.	1-5 mths	6-11 mths	Total under 1 yr.	1-4	5-14	15-24	25-44	45-64	65-74	75 and over
	ALL CAUSES	7,234	3,953	129	34	19	182	42	26	55	144	854	1,007	1,643	3,281	115	26	21	162	28	17	23	98	502	803	1,648
B1	Tuberculosis of respiratory system	19	13	.	.	.	.	.	.	1	2	4	4	2	6	.	.	.	.	.	.	.	.	1	2	1
B2	Tuberculosis, other forms	1	.	.	.	.	.	.	.	.	.	.	.	.	1	.	.	.	.	.	.	.	.	.	.	.
B3	Syphilis and its sequelae	3	2	.	.	.	.	.	.	.	.	.	2	.	1	.	.	.	.	.	.	.	.	1	.	.
B4	Typhoid fever	.	.	.	.	.	.	.	.	.	.	.	.	.	.	.	.	.	.	.	.	.	.	.	.	.
B5	Cholera	.	.	.	.	.	.	.	.	.	.	.	.	.	.	.	.	.	.	.	.	.	.	.	.	.
B6	Dysentery, all forms	.	.	.	.	.	.	.	.	.	.	.	.	.	.	.	.	.	.	.	.	.	.	.	.	.
B7	Scarlet fever and streptococcal sore throat	.	.	.	.	.	.	.	.	.	.	.	.	.	.	.	.	.	.	.	.	.	.	.	.	.
B8	Diphtheria	.	.	.	.	.	.	.	.	.	.	.	.	.	.	.	.	.	.	.	.	.	.	.	.	.
B9	Whooping cough	3	1	.	.	.	.	1	.	.	.	.	.	.	2	.	1	1	2	.	.	.	.	.	.	.
B10	Meningococcal infections	1	1	.	.	.	.	1	.	.	.	.	.	.	.	.	.	.	.	.	.	.	.	.	.	.
B11	Plague	.	.	.	.	.	.	.	.	.	.	.	.	.	.	.	.	.	.	.	.	.	.	.	.	.
B12	Acute poliomyelitis	.	.	.	.	.	.	.	.	.	.	.	.	.	.	.	.	.	.	.	.	.	.	.	.	.
B13	Smallpox	.	.	.	.	.	.	.	.	.	.	.	.	.	.	.	.	.	.	.	.	.	.	.	.	.
B14	Measles	.	.	.	.	.	.	.	.	.	.	.	.	.	.	.	.	.	.	.	.	.	.	.	.	.
B15	Typhus and other rickettsial diseases	.	.	.	.	.	.	.	.	.	.	.	.	.	.	.	.	.	.	.	.	.	.	.	.	.
B16	Malaria	.	.	.	.	.	.	.	.	.	.	.	.	.	.	.	.	.	.	.	.	.	.	.	.	.
B17	Other infective and parasitic diseases	15	7	.	.	.	.	.	.	1	.	4	1	1	8	.	.	.	.	.	.	1	3	1	3	.
B18	Malignant neoplasms, including neoplasms of lymphatic and haematopoietic tissues	960	497	.	.	.	.	1	5	5	17	158	172	139	463	.	.	.	.	3	1	1	39	167	135	117
	(a) Cancer†	46	30	.	.	.	.	2	2	2	4	11	2	7	16	.	1	.	1	.	1	2	2	3	3	4
	(b) Hodgkin's disease and leukaemia	11	6	.	.	.	.	.	1	.	2	3	3	.	5	.	.	.	.	1	.	.	.	3	1	.
B19	Benign and unspecified neoplasms	52	19	.	.	.	.	.	1	.	3	2	3	10	33	.	.	.	.	1	.	1	.	4	10	17
B20	Diabetes mellitus	36	14	.	.	.	.	.	.	.	.	2	3	9	22	.	.	.	.	1	.	.	1	1	6	13
B21	Anaemias	.	.	.	.	.	.	.	.	.	.	.	.	.	.	.	.	.	.	.	.	.	.	.	.	.
B22	Vascular lesions affecting central nervous system	1,008	486	.	.	1	1	1	.	.	6	69	129	279	522	1	.	.	1	.	.	.	9	68	152	292
B23	Nonmeningococcal meningitis	3	3	.	.	.	.	1	.	.	.	1	1	.	3	.	.	.	.	.	.	.	.	.	.	.
B24	Rheumatic fever	5	2	.	.	.	.	.	.	.	.	2	.	.	3	.	.	.	.	.	.	.	.	2	.	1
B25	Chronic rheumatic heart disease	63	26	.	.	.	.	1	.	.	3	12	4	6	37	.	.	.	.	.	.	1	6	15	8	7
B26	Arteriosclerotic and degenerative heart disease	2,205	1,302	.	.	.	.	.	.	.	37	319	368	578	903	.	.	.	.	.	.	1	6	108	238	550



B27	Other diseases of heart	307	140	.	2	.	2	.	.	1	1	11	38	87	167	.	.	.	.	1	.	.	.	2	11	46	107
B28	Hypertension with heart disease	126	58	.	.	.	.	.	.	.	2	12	13	31	68	.	.	.	.	.	.	.	.	.	8	16	44
B29	Hypertension without heart disease	45	25	.	.	.	.	.	.	.	3	7	7	8	20	.	.	.	.	.	.	.	.	.	6	4	10
B30	Influenza	163	82	.	.	.	.	1	.	1	1	13	21	45	81	.	.	2	2	.	.	1	2	6	19	51	
B31	Pneumonia (excluding of newborn)	388	209	—	9	3	12	4	2	2	2	23	44	120	179	—	8	8	16	7	1	1	3	8	28	115	
B32	Bronchitis	322	204	.	.	.	.	1	1	1	4	55	74	69	118	.	.	.	.	.	.	.	1	14	33	70	
B33	Ulcer of stomach and duodenum	53	28	.	.	.	.	.	.	.	3	11	6	8	25	.	.	.	.	.	.	.	.	3	12	10	
B34	Appendicitis	2	1	.	.	1	1	.	.	.	.	.	.	.	1	.	.	.	.	1	.	.	.	.	.	.	
B35	Intestinal obstruction and hernia	49	24	.	1	.	1	1	.	.	1	4	8	9	25	1	.	.	1	.	.	.	.	4	5	15	
B36	Gastritis, duodenitis, enteritis and colitis, except diarrhoea of the newborn	25	12	.	1	1	2	2	.	.	.	3	3	2	13	.	2	2	4	1	.	.	1	1	2	5	
B37	Cirrhosis of liver	15	5	.	.	.	.	.	.	.	.	1	3	1	10	.	.	.	.	1	.	.	.	5	2	1	
B38	Nephritis and nephrosis	52	30	.	.	.	.	1	1	4	10	7	7	22	22	1	.	.	1	.	.	.	1	4	6	10	
B39	Hyperplasia of prostate	31	31	.	.	.	.	.	.	.	2	4	25	—	—	—	—	—	—	—	—	—	—	—	—	—	
B40	Complications of pregnancy, childbirth and the puerperium	5	—	—	—	—	—	—	—	—	—	—	—	—	5	—	—	—	—	—	—	—	5	2	1	—	
B41	Congenital malformations	102	55	25	13	8	46	3	1	.	2	3	.	.	47	27	6	3	36	5	.	2	1	2	1	.	
B42	Birth injury, postnatal asphyxia and atelectasis	42	24	24	.	.	24	—	—	—	—	—	—	—	18	18	.	.	18	—	—	—	—	—	—	—	
B43	(a) with prematurity	34	19	19	.	.	19	—	—	—	—	—	—	—	15	15	.	.	15	—	—	—	—	—	—	—	
B43	(b) without prematurity	1	.	.	—	—	.	—	—	—	—	—	—	—	1	1	—	—	1	—	—	—	—	—	—	—	
B44	Infections of the newborn	10	7	7	—	—	7	—	—	—	—	—	—	—	3	3	—	—	3	—	—	—	—	—	—	—	
B44	(a) with prematurity	.	.	.	—	—	.	—	—	—	—	—	—	—	.	.	—	—	.	—	—	—	—	—	—	—	
B44	(b) without prematurity	83	42	42	.	.	42	—	—	—	—	—	—	—	41	41	.	1	41	—	—	—	—	—	—	—	
B45	Other diseases peculiar to early infancy	11	5	5	.	.	5	—	—	—	—	—	—	—	6	5	.	.	6	—	—	—	—	—	—	—	
B45	(a) with prematurity	57	33	.	.	1	1	.	.	2	2	5	23	24	.	.	.	.	.	.	.	.	.	1	2	21	
B45	(b) without prematurity	586	309	4	7	1	12	7	4	8	14	58	67	139	277	2	8	3	13	5	2	3	8	45	64	137	
B46	All other diseases	122	97	.	.	.	.	9	5	22	15	29	9	8	25	.	.	.	.	3	5	7	2	3	1	4	
BE47	Motor vehicle accidents	139	82	2	1	3	6	6	2	7	11	15	6	29	57	.	.	1	1	2	3	1	1	1	3	45	
BE48	All other accidents	30	19	.	.	.	.	.	.	3	5	8	2	1	11	.	.	.	.	.	.	.	4	4	1	1	
BE49	Suicide	.	.	.	.	.	.	.	.	.	.	.	.	.	.	.	.	.	.	.	.	.	.	.	.	.	
BE50	Homicide and operations of war	3	3	1	.	.	1	1	.	.	.	.	1	.	.	.	.	.	.	.	.	.	.	.	.	.	
—	Gastro-enteritis and colitis of children under two years of age (included in B36 and B43)	12	6	3	1	1	5	1	—	—	—	—	—	—	6	1	2	2	5	1	—	—	—	—	—	—	
—	Pneumonia of newborn (included in B43)	5	3	3	—	—	3	—	—	—	—	—	—	—	2	2	—	—	2	—	—	—	—	—	—	—	
—	Coronary heart disease (420-1) included in B.26	1,354	881	.	.	.	.	.	.	.	36	292	287	266	473	.	.	.	.	.	.	.	3	92	169	209	

† See definition on page 8.

**ABSTRACT 14. Northern Ireland: Births and deaths in each administrative area, 1966,  
together with the census population, 1966.†**

POPULATION, BIRTHS AND DEATHS	NORTHERN IRELAND	CO. ANTRIM	Ballycastle U.D.	Ballyclare U.D.	Ballymena M.B.	Ballymoney U.D.	Carrickfergus M.B.	Larne M.B.	Lisburn M.B.	New- townabbey U.D.	Portrush U.D.	Whitehead U.D.	Antrim R.D.	Ballycastle R.D.	Ballymena R.D.	Ballymoney R.D.	Larne R.D.	Lisburn R.D.
†Population, Census 1966 M	724,477	153,556	1,268	2,225	7,636	1,660	5,321	8,439	10,179	22,867	1,910	1,202	16,171	4,242	16,060	11,155	10,621	32,600
Live births, total . . . . . F	760,293	160,128	1,681	2,358	8,356	1,860	5,605	8,839	11,359	24,327	2,447	1,538	16,116	3,831	16,016	10,909	10,615	34,271
Illegitimate live births . . . . . F	17,333	3,845	35	33	159	58	116	198	250	714	55	18	331	88	423	259	244	864
Still-births, total . . . . . F	15,895	3,456	19	34	161	28	101	212	255	635	52	20	290	84	330	218	200	817
Illegitimate still-births . . . . . F	535	112	2	1	3	2	9	8	10	4	4	1	9	1	16	9	10	18
Deaths, total . . . . . M	493	109	1	1	7	2	10	12	5	7	6	3	9	4	10	17	9	9
Illegitimate deaths . . . . . F	250	56	1	1	3	2	2	3	5	11	3	3	3	1	6	2	2	13
Deaths from—	300	48	1	1	5	1	1	4	2	13	1	1	7	1	3	2	1	10
under 1 week . . . . . M	10	2	1	1	1	1	1	1	1	1	1	1	1	1	1	1	1	1
under 1 month . . . . . F	11	2	1	1	1	1	1	1	1	1	1	1	1	1	1	1	1	1
1 month—11 months . . . . . M	17,782	1,442	15	24	90	28	61	83	101	168	33	15	109	49	178	114	121	253
1 year—44 years . . . . . F	261	55	1	1	3	1	2	6	5	7	1	1	6	1	9	6	1	11
45 years—64 years . . . . . M	228	45	1	1	3	1	2	3	5	7	1	1	3	1	5	4	1	13
65 years and over . . . . . F	308	60	1	1	4	1	2	6	5	7	1	1	7	1	10	6	1	13
Deaths from—	258	54	1	1	3	1	2	3	1	12	1	1	4	1	7	5	1	17
Tuberculosis, respiratory . . . . . M	157	32	1	1	1	1	4	1	2	7	1	1	3	2	3	4	2	5
Tuberculosis, other forms . . . . . F	126	29	1	1	2	1	1	2	2	4	1	1	2	1	1	1	1	2
Whooping cough . . . . . M	126	29	1	1	2	1	1	2	2	4	1	1	2	1	1	1	1	2
Acute poliomyelitis . . . . . F	605	142	1	2	5	3	5	6	6	13	4	1	21	2	14	11	8	27
Measles . . . . . M	384	88	1	1	5	2	2	6	6	13	1	1	3	4	8	8	6	21
Cancer (all sites)* . . . . . F	2,169	427	3	11	17	8	14	26	33	54	11	3	45	10	55	37	33	67
Cancer (lung) . . . . . M	1,283	225	1	3	17	8	10	11	21	22	10	4	15	5	19	14	15	50
Heart diseases . . . . . F	5,420	1,011	7	15	42	14	38	52	68	116	20	8	100	47	144	90	91	159
Influenza . . . . . M	5,730	1,046	13	20	63	16	46	61	72	117	22	10	85	39	141	83	98	160
Pneumonia (all ages) . . . . . F	52	10	1	1	1	1	1	1	1	1	1	1	2	1	2	1	1	2
Bronchitis . . . . . M	5	2	1	1	1	1	1	1	1	1	1	1	1	1	1	1	1	1
Diarrhoea (under 2 years) . . . . . F	4	2	1	1	1	1	1	1	1	1	1	1	1	1	1	1	1	1
Motor vehicle accidents . . . . . M	2,422	447	4	14	18	11	19	32	32	55	14	6	53	9	58	27	32	63
Other accidents . . . . . F	447	74	1	2	4	3	4	5	4	6	3	1	11	1	6	1	9	15
Deaths from—	5,789	1,105	14	15	57	10	43	49	77	122	27	12	98	42	145	102	105	187
Diarrhoea (under 2 years) . . . . . M	340	58	2	2	1	2	1	4	5	5	1	1	1	4	11	7	7	9
Motor vehicle accidents . . . . . F	1,004	171	1	2	3	4	15	4	18	28	1	1	13	7	13	10	17	35
Other accidents . . . . . M	973	156	1	1	12	3	9	14	7	23	5	1	14	8	19	6	12	22
Deaths from—	34	7	1	1	1	1	1	1	1	1	1	1	1	1	1	1	1	1
Motor vehicle accidents . . . . . F	254	51	1	1	1	1	2	1	3	8	3	2	5	1	8	5	1	10
Other accidents . . . . . M	310	56	1	1	4	2	3	2	9	6	2	1	3	2	8	4	1	9

\*See definition on page 8.  
†Includes 1 female age unknown.  
†Preliminary figures.

**ABSTRACT 14 (continued). Northern Ireland: Births and deaths in each administrative area, 1966,  
together with the census population, 1966.†**

151

POPULATION, BIRTHS AND DEATHS	Co. ARMAGH	Armagh U.D.	Keady U.D.	Lurgan M.B.	Portadown M.B.	Tandrage U.D.	Armagh R.D.	Lurgan R.D.	Newry No. 2 R.D.	Tandrage R.D.	Co. TYRONE	Cookstown U.D.	Dungannon U.D.	Omagh U.D.	Strabane U.D.	Castlederg R.D.	Clogher R.D.	Cookstown R.D.	Dungannon R.D.	Omagh R.D.	Strabane R.D.
†Population, Census 1966 M	61,903	5,335	898	9,816	10,005	726	13,788	5,741	14,079	1,515	68,720	2,578	3,544	4,765	4,198	4,294	5,106	7,462	13,257	14,975	8,541
Live births, total . . . . .	63,128	5,665	958	10,861	10,705	779	13,274	5,746	13,621	1,519	66,914	2,964	3,791	5,092	4,615	4,085	4,754	6,950	12,826	13,651	8,186
F . . . . .	1,528	118	21	270	254	17	264	168	391	25	1,714	62	103	115	133	88	94	188	333	330	268
M . . . . .	1,428	118	14	258	227	14	265	134	362	36	1,569	61	84	126	124	102	78	150	339	295	210
Illegitimate live births . . . . .	43	5	1	10	4	2	5	5	16	1	50	1	1	1	5	3	5	9	8	8	10
F . . . . .	35	2	1	3	5	3	5	3	14	2	43	1	1	3	5	5	3	3	6	5	11
Still-births, total . . . . .	19	3	2	2	2	3	3	3	6	2	22	2	2	1	1	1	1	7	7	2	2
F . . . . .	21	1	4	1	1	4	4	1	10	2	24	1	1	2	4	2	1	2	3	5	3
Illegitimate still-births . . . . .	1	1	1	1	1	1	1	1	1	1	1	1	1	1	1	1	1	1	1	1	1
Deaths, total . . . . .	692	57	5	74	97	9	183	71	174	22	791	27	37	41	46	59	56	70	168	188	99
F . . . . .	587	40	5	110	101	8	118	64	131	10	665	22	40	42	31	48	51	75	130	142	84
Ages at death—																					
under 1 week . . . . .	25	1	1	5	7	3	2	7	3	2	24	3	2	3	1	3	2	1	1	3	5
F . . . . .	13	1	1	2	1	5	1	1	3	1	18	1	3	2	2	1	1	1	4	2	1
under 1 month . . . . .	33	1	1	7	10	3	2	10	2	10	27	3	3	3	1	4	2	1	1	4	5
F . . . . .	15	1	1	4	1	5	1	3	1	3	22	1	3	2	3	1	1	2	4	4	1
1 month—11 months . . . . .	10	1	1	4	4	3	1	1	1	1	11	1	1	1	2	2	1	1	1	1	1
F . . . . .	7	1	1	1	3	1	1	2	2	9	9	1	1	1	1	1	1	1	3	2	1
1 year—44 years . . . . .	40	1	3	6	6	11	6	10	3	46	2	3	2	4	3	3	3	2	11	10	6
F . . . . .	28	4	6	3	1	3	2	9	2	28	4	1	1	2	3	1	2	6	6	6	6
45 years—64 years . . . . .	162	14	3	28	22	4	38	17	34	2	164	4	12	14	11	10	9	8	33	42	21
F . . . . .	88	8	12	15	3	14	13	21	2	98	4	6	8	4	6	7	8	23	21	11	11
65 years and over . . . . .	447	40	2	36	55	5	128	45	119	17	543	18	18	21	28	40	41	58	122	131	66
F . . . . .	449	28	4	87	79	4	95	48	96	8	508	17	30	31	21	38	41	62	94	109	65
Deaths from—																					
Tuberculosis, respiratory . . . . .	1	1	1	1	1	1	1	1	1	1	4	1	1	1	1	1	1	1	1	2	1
Tuberculosis, other forms . . . . .	1	1	1	1	1	1	1	1	1	1	1	1	1	1	1	1	1	1	1	1	1
Whooping cough . . . . .	1	1	1	1	1	1	1	1	1	1	1	1	1	1	1	1	1	1	1	1	1
Acute poliomyelitis . . . . .	1	1	1	1	1	1	1	1	1	1	1	1	1	1	1	1	1	1	1	1	1
Measles . . . . .	1	1	1	1	1	1	1	1	1	1	1	1	1	1	1	1	1	1	1	1	1
Cancer (all sites)* . . . . .	172	15	1	14	29	1	38	23	50	1	197	6	8	10	11	14	10	8	53	51	26
Cancer (lung) . . . . .	25	5	3	5	5	6	6	6	6	6	22	2	1	2	2	2	2	1	9	3	2
Heart diseases . . . . .	492	46	4	63	64	10	132	49	109	15	550	25	33	28	28	44	44	63	93	131	61
Influenza . . . . .	36	4	8	7	7	5	13	2	13	1	25	1	1	1	1	1	1	3	10	4	4
Pneumonia (all ages) . . . . .	52	4	1	8	12	11	5	10	1	98	5	4	6	7	8	8	8	6	24	16	19
Bronchitis . . . . .	60	6	11	9	9	12	5	13	4	57	1	3	5	3	2	4	4	2	19	9	9
Diarrhoea (under 2 years) . . . . .	3	1	1	1	1	1	1	1	1	1	1	1	1	1	1	1	1	1	1	1	1
Motor vehicle accidents . . . . .	21	2	1	6	6	5	4	4	4	19	1	2	1	1	1	1	1	2	3	6	3
Other accidents . . . . .	31	1	1	6	3	6	5	5	11	31	1	2	2	2	1	1	4	5	6	6	5

\*See definition on page 8.  
†Preliminary figures.

**ABSTRACT 14 (continued). Northern Ireland: Births and deaths in each administrative area, 1966,  
together with the census population, 1966.†**

152

POPULATION, BIRTHS AND DEATHS	Co. DOWN	Banbridge U.D.	Bangor M.B.	Donaghadee U.D.	Downpatrick U.D.	Dromore U.D.	Holywood U.D.	Kilkeel U.D.	Newcastle U.D.	Newry U.D.	Newtownards M.B.	Warrenpoint U.D.	Banbridge R.D.	Castlereagh R.D.	East Down R.D.	Hillsborough R.D.	South Down R.D.	Moirs R.D.	Newry No. 1 R.D.	North Down R.D.
†Population, Census 1966 M.	140,329	3,141	12,136	1,711	2,074	999	3,679	1,230	1,954	5,645	6,058	1,759	9,878	23,742	16,447	15,619	6,667	4,367	7,157	16,066
F	146,601	3,410	14,749	1,938	2,217	1,082	4,116	1,315	2,382	6,569	6,870	1,820	9,600	23,559	16,186	16,310	6,750	4,428	7,120	16,180
Live births, total . . . M	3,047	88	227	41	67	21	78	29	53	184	121	47	188	474	362	370	149	69	186	293
F	2,748	72	198	34	56	22	70	26	49	160	102	44	156	427	320	341	141	58	161	311
Illegitimate live births . . M	88	1	5	2	4	3	7	1	2	5	5	1	7	8	13	5	3	1	2	12
F	63	2	3	1	1	1	1	2	1	9	5	1	2	7	8	5	4	1	2	10
Still-births, total . . . M	30	1	1	1	1	1	1	1	2	2	1	1	1	5	4	2	2	3	3	2
F	62	3	4	1	3	1	1	1	2	3	2	1	6	7	11	4	2	3	3	6
Illegitimate still-births . M	2	1	1	1	1	1	1	1	1	1	1	1	1	1	1	1	1	1	1	1
F	1	1	1	1	1	1	1	1	1	1	1	1	1	1	1	1	1	1	1	1
Deaths, total . . . M	1,674	33	210	26	13	16	59	11	38	86	88	33	119	153	235	141	76	54	82	201
F	†1,491	51	1206	30	25	9	40	8	34	60	62	27	95	136	184	121	76	51	77	199
Ages at death—																				
under 1 week . . . M	46	1	2	1	1	1	4	1	1	1	2	2	2	6	9	4	2	5	3	2
F	53	1	3	1	1	1	1	1	1	6	1	1	3	5	7	5	4	2	1	10
under 1 month . . . M	53	1	2	1	1	1	4	1	1	2	4	2	2	6	10	4	2	6	3	4
F	58	1	6	1	1	1	1	1	1	6	1	1	3	6	7	6	4	2	1	10
1 month—11 months . M	21	1	2	1	1	1	1	1	1	2	1	1	2	1	3	1	1	2	2	4
F	15	1	1	1	1	1	1	1	1	3	1	1	1	1	2	1	3	1	2	1
1 year—44 years . . . M	107	1	11	4	2	6	6	1	2	5	3	3	9	10	16	6	5	4	6	14
F	67	1	5	1	3	1	1	1	1	4	3	1	5	10	5	5	6	5	2	9
45 years—64 years . . M	388	12	45	5	6	4	12	4	6	21	25	4	29	47	48	32	16	16	15	41
F	240	8	18	6	2	1	9	2	3	12	15	2	18	34	30	22	10	7	11	30
65 years and over . . M	1,105	19	150	16	7	10	36	7	29	56	56	24	77	89	158	98	53	26	56	138
F	1,110	40	175	22	19	7	30	5	30	38	40	22	69	85	140	88	53	37	61	149
Deaths from—																				
Tuberculosis, respiratory	10	1	2	1	1	1	1	1	1	1	1	1	3	1	1	1	1	1	1	1
Tuberculosis, other forms	1	1	1	1	1	1	1	1	1	1	1	1	1	1	1	1	1	1	1	1
Whooping cough . . .	1	1	1	1	1	1	1	1	1	1	1	1	1	1	1	1	1	1	1	1
Acute poliomyelitis . .	1	1	1	1	1	1	1	1	1	1	1	1	1	1	1	1	1	1	1	1
Measles . . .	1	1	1	1	1	1	1	1	1	1	1	1	1	1	1	1	1	1	1	1
Cancer (all sites)* . .	467	12	72	11	6	5	15	3	11	21	8	16	31	46	51	44	24	17	15	59
Cancer (lung) . . .	83	2	19	2	1	1	3	1	1	4	1	5	5	14	6	4	2	1	1	12
Heart diseases . . .	1,206	28	178	31	20	9	38	9	27	56	27	54	74	100	175	88	59	31	57	145
Influenza . . .	61	3	2	1	1	1	1	1	1	7	1	3	10	3	6	6	3	1	7	8
Pneumonia (all ages) .	162	9	25	1	1	1	5	1	1	6	2	4	17	18	23	14	4	7	9	17
Bronchitis . . .	156	5	24	3	1	1	4	1	3	7	1	18	9	16	12	18	3	3	5	23
Diarrhoea (under 2 years)	3	1	1	1	1	1	1	1	1	1	1	1	1	1	1	1	1	1	1	1
Motor vehicle accidents	57	1	4	1	1	1	4	1	1	3	1	3	3	5	8	6	2	5	2	9
Other accidents . . .	66	3	10	1	1	1	4	1	2	2	1	4	3	3	10	2	1	3	3	14

\*See definition on page 8.

†Includes 1 female whose age was unknown.

†Preliminary figures.

**ABSTRACT 14 (continued). Northern Ireland: Births and deaths in each administrative area, 1966,  
together with the census population, 1966.†**

POPULATION, BIRTHS AND DEATHS		Co. Fermanagh	Enniskillen M.B.	Enniskillen R.D.	Irvinestown R.D.	Lisnaskea R.D.	Co. Londonderry†	Coleraine M.B.	Limavady U.D.	Fortstewart U.D.	Coleraine R.D.	Limavady R.D.	Londonderry R.D.	Magherafelt R.D.	Londonderry C.B.	Belfast C.B.
†Population, Census 1966	M	25,708	3,530	8,143	5,663	8,372	59,641	6,584	2,358	1,863	9,382	9,790	12,728	16,936	26,518	188,102
	F	24,168	3,624	7,707	5,108	7,729	59,023	6,994	2,453	2,422	9,244	9,018	12,461	16,431	29,163	211,168
Live births, total	M	483	61	161	107	154	1,599	155	67	49	218	284	376	450	821	4,296
	F	484	69	186	91	138	1,433	146	68	37	227	253	339	363	757	4,020
Illegitimate live births	M	22	5	10	3	4	70	10	3	2	10	18	13	14	14	136
	F	18	3	10	1	4	51	6	7	1	7	12	12	6	24	150
Still-births, total	M	5	1	1	1	3	21	1	1	2	2	6	6	6	20	77
	F	15	1	2	3	9	22	2	2	2	3	2	4	9	26	82
Illegitimate still-births	M	1	1	1	1	1	1	1	1	1	1	1	1	1	1	2
	F	1	1	1	1	1	1	1	1	1	1	1	1	1	1	4
Deaths, total	M	336	36	121	76	103	624	73	33	29	110	79	135	165	295	2,575
	F	266	28	102	63	73	538	50	20	41	90	82	91	164	285	2,508
Ages at death—	M	4	2	2	1	1	22	6	1	1	1	1	9	5	16	69
under 1 week	F	6	6	6	3	1	16	2	2	2	2	2	3	7	14	63
under 1 month	M	6	3	3	2	1	24	7	1	1	1	1	9	6	18	87
	F	8	1	6	1	1	18	2	2	2	2	3	4	8	15	68
1 month—11 months	M	3	2	2	1	1	8	1	1	1	2	3	1	2	7	65
	F	1	1	1	1	1	13	2	1	1	1	1	2	5	8	44
1 year—44 years	M	21	5	8	1	7	47	12	2	1	5	7	11	10	18	184
	F	13	3	3	3	4	28	4	2	1	6	4	6	5	10	122
45 years—64 years	M	61	6	22	12	21	120	15	7	4	24	14	22	34	94	753
	F	42	5	16	10	11	82	14	1	8	10	10	24	15	52	456
65 years and over	M	245	25	86	60	74	425	39	24	25	78	54	92	113	158	1,486
	F	202	19	76	50	57	397	28	16	29	73	65	55	131	200	1,818
Deaths from—																
Tuberculosis, respiratory		1	1	1	1	1	5	2	1	1	1	1	1	1	1	22
Tuberculosis, other forms		1	1	1	1	1	1	1	1	1	1	1	1	1	1	2
Whooping cough		1	1	1	1	1	1	1	1	1	1	1	1	1	1	1
Acute poliomyelitis		1	1	1	1	1	1	1	1	1	1	1	1	1	1	1
Measles		65	6	25	14	20	144	20	9	17	19	18	29	32	86	844
Cancer (all sites)*		3	1	2	1	1	21	8	1	2	3	2	3	2	18	201
Cancer (lung)		250	22	96	59	73	403	42	11	26	84	54	72	114	201	1,582
Heart diseases		16	7	8	1	4	27	4	1	1	6	1	6	9	11	106
Influenza		37	7	14	12	4	72	7	3	8	14	9	17	14	40	372
Pneumonia (all ages)		28	3	6	8	11	51	1	3	1	10	9	14	15	36	429
Bronchitis		10	4	3	1	3	29	5	4	2	7	3	6	2	7	19
Diarrhoea (under 2 years)		6	1	1	3	2	27	5	1	1	5	3	5	7	9	60
Motor vehicle accidents																84
Other accidents																

†Excluding County Borough.

\*See definition on page 8.

†Preliminary figures.

**ABSTRACT 15. Northern Ireland: Deaths and death rates at different age-periods, 1966.**

154

AREA		TOTAL DEATHS	AGES AT DEATH																								
			Under 1 year	1-	2-	3-	4-	Under 5 years	5-	10-	15-	20-	25-	30-	35-	40-	45-	50-	55-	60-	65-	70-	75-	80-	85-	90-	95 and over
NORTHERN IRELAND	Persons	+16,441	849	66	28	20	25	988	59	43	91	92	72	82	141	270	380	643	1,015	1,414	1,947	2,310	2,477	2,150	1,548	591	127
	Males	8,659	465	37	20	8	18	548	40	24	59	65	47	47	82	158	213	390	677	889	1,138	1,195	1,173	972	656	244	42
	Females	+7,782	384	29	8	12	7	440	19	19	32	27	25	35	59	112	167	253	338	525	809	1,115	1,304	1,178	892	347	85
BELFAST COUNTY BOROUGH	Persons	5,083	264	22	9	5	6	306	18	8	28	29	30	21	39	91	134	215	347	513	662	722	724	606	401	159	30
	Males	2,575	152	9	6	2	5	174	14	4	17	20	19	12	23	53	74	126	225	328	386	364	308	215	150	55	8
	Females	2,508	112	13	3	3	1	132	4	4	11	9	11	9	16	38	60	89	122	185	276	358	416	391	251	104	22
LONDONDERRY COUNTY BOROUGH	Persons	580	48	2	1	2	.	53	.	.	2	2	1	5	8	5	15	34	43	54	67	69	78	72	46	22	4
	Males	295	25	.	.	2	.	27	.	.	2	2	1	3	4	4	11	21	31	31	35	41	31	29	17	5	.
	Females	285	23	2	1	.	.	26	.	.	.	.	.	2	4	1	4	13	12	23	32	28	47	43	29	17	4
ANTRIM	Persons	3,114	175	17	8	5	3	208	17	11	20	20	11	25	30	63	72	116	203	261	333	441	416	406	304	125	32
	Males	1,672	92	11	6	1	3	113	10	5	11	12	7	14	21	41	46	75	148	158	191	218	198	204	127	60	13
	Females	1,442	83	6	2	4	.	95	7	6	9	8	4	11	9	22	26	41	55	103	142	223	218	202	177	65	19
ARMAGH	Persons	1,279	65	7	1	.	3	76	2	2	7	10	4	3	11	18	28	50	70	102	149	180	219	173	120	47	8
	Males	692	43	5	.	.	2	50	2	2	4	7	2	2	5	9	18	32	45	67	90	83	111	83	54	24	2
	Females	587	22	2	1	.	1	26	.	.	3	3	2	1	6	9	10	18	25	35	59	97	108	90	66	23	6
DOWN	Persons	+3,165	147	7	4	7	7	172	8	6	17	15	7	12	30	54	69	122	176	261	360	458	515	431	316	108	27
	Males	1,674	74	5	3	2	5	89	5	4	15	11	5	6	15	31	35	78	109	166	215	251	249	202	141	37	10
	Females	+1,491	73	2	1	5	2	83	3	2	2	4	2	6	15	23	34	44	67	95	145	207	266	229	175	71	17
FERMANAGH	Persons	602	18	2	1	.	1	22	1	5	3	5	2	4	2	8	11	15	29	48	65	85	98	96	67	28	8
	Males	336	9	1	1	.	1	12	.	3	1	3	2	3	2	4	4	8	21	28	30	52	54	57	32	17	3
	Females	266	9	1	.	.	.	10	1	2	2	2	.	1	.	4	7	7	8	20	35	33	44	39	35	11	5
LONDONDERRY	Persons	1,162	63	4	3	.	3	73	4	6	9	6	7	7	11	15	20	44	69	69	134	144	177	174	136	50	7
	Males	624	32	2	3	.	2	39	2	4	4	5	6	5	7	7	10	27	41	42	89	86	88	83	56	20	3
	Females	538	31	2	.	.	1	34	2	2	5	1	1	2	4	8	10	17	28	27	45	58	89	91	80	30	4
TYRONE	Persons	1,456	69	5	1	1	2	78	9	5	5	5	10	5	10	16	31	47	78	106	177	211	250	192	158	52	11
	Males	791	38	4	1	1	.	44	7	2	5	5	5	5	5	9	15	23	57	69	102	100	134	99	79	26	3
	Females	665	31	1	.	.	2	34	2	3	.	.	5	3	5	7	16	24	21	37	75	111	116	93	79	26	8
NORTHERN IRELAND—																											
Death rate per 1,000 population—		11.1	*25.5	2.0	0.9	0.6	0.8	6.2	0.4	0.3	0.7	0.8	0.8	1.0	1.7	3.1	4.6	7.7	13.1	21.1	33.9	54.5	86.3	135.2		276.3	
Males		12.0	*26.8	2.2	1.2	0.5	1.2	6.7	0.5	0.4	0.9	1.1	1.1	1.2	2.1	3.7	5.2	9.7	18.4	28.7	46.1	67.5	102.0	159.3		314.0	
Females		10.3	*24.1	1.8	0.6	0.8	0.5	5.7	0.3	0.3	0.5	0.5	0.6	0.8	1.4	2.5	3.9	5.9	8.3	14.6	24.7	45.1	75.8	120.2		254.6	

\* Rate per 1,000 live births.

† Including one female whose age was unknown.

‡ Excluding County Borough.

# ABSTRACT 16. Northern Ireland: Death rates by sex and age-groups, 1926, 1937, 1947-1966.

	All ages	AGES AT DEATH																	85 and over	
		0-4	5-9	10-14	15-19	20-24	25-29	30-34	35-39	40-44	45-49	50-54	55-59	60-64	65-69	70-74	75-79	80-84		
MALES	1926	15.1	31.2	3.1	2.1	2.9	4.1	4.4	5.1	5.5	8.1	10.9	16.1	21.5	31.0	40.6	73.6	97.1	141.8	228.8
	1937	15.1	24.3	1.6	1.3	2.9	3.4	3.5	4.6	5.2	7.4	10.2	15.0	19.7	29.5	48.6	83.6	120.0	184.8	254.2
	1947*	13.2	16.2	1.2	0.8	1.2	2.4	2.0	2.5	3.2	5.0	10.2	15.0	17.5	26.5	37.1	74.6	126.7	184.2	271.0
	1948*	13.7	13.3	0.7	0.8	1.5	1.7	2.0	2.6	3.4	4.5	7.7	11.9	16.6	22.3	35.8	66.2	122.4	165.3	255.7
	1949*	12.0	11.9	0.8	0.6	1.4	1.5	1.7	2.2	3.6	4.5	8.4	12.9	17.0	24.3	35.8	69.9	122.4	190.0	295.5
	1950	12.0	10.6	0.8	0.7	0.9	1.2	1.8	2.2	3.2	4.8	8.1	13.5	17.1	26.1	37.4	68.7	144.6	204.6	296.4
	1951	13.3	10.5	0.9	0.6	1.0	1.8	1.8	2.2	3.3	5.5	9.1	14.1	19.0	25.9	38.1	82.6	124.9	235.2	379.3
	1952	11.4	10.3	0.7	0.5	0.8	1.3	1.4	1.9	2.1	3.5	6.5	10.6	15.6	25.0	39.9	62.1	88.8	148.3	224.3
	1953	11.4	10.6	0.7	0.5	0.9	1.3	1.5	1.6	1.6	3.5	6.6	10.8	16.6	25.8	40.7	62.8	89.2	141.6	229.6
	1954	11.5	8.3	0.5	0.6	0.8	1.1	1.3	1.4	1.7	3.3	6.1	10.3	16.3	24.1	41.0	66.4	98.3	143.0	280.0
FEMALES	1926	11.6	7.5	0.4	0.3	0.6	1.0	1.0	1.2	2.5	3.4	5.7	10.6	16.4	28.3	44.8	65.6	93.5	149.4	263.2
	1937	11.6	7.6	0.5	0.4	0.8	0.8	1.2	1.3	3.5	3.7	5.6	10.1	17.1	27.3	42.7	68.6	102.1	139.7	300.4
	1947*	11.6	7.2	0.4	0.5	0.8	0.9	1.2	1.3	3.7	3.4	5.6	10.4	17.7	26.8	46.1	68.9	101.4	133.7	299.6
	1948*	11.4	7.7	0.3	0.6	0.9	1.1	1.1	1.1	3.3	3.3	5.6	10.0	16.3	28.7	43.5	67.2	102.5	135.9	328.8
	1949*	12.1	8.0	0.5	0.5	0.9	1.2	1.4	1.5	2.1	3.5	5.8	10.4	17.6	28.1	43.5	65.6	107.0	145.7	259.4
	1950	11.8	6.9	0.5	0.3	0.7	1.1	1.2	1.5	2.1	3.0	5.8	9.8	16.5	27.9	42.5	61.8	93.4	156.1	235.8
	1951	11.3	7.2	0.6	0.4	0.8	0.9	1.0	1.1	2.1	3.4	5.5	10.8	16.4	27.9	43.5	63.0	97.9	158.6	260.6
	1952	11.5	6.7	0.4	0.4	0.7	0.9	1.0	1.0	1.8	3.6	6.0	9.0	16.5	26.2	44.1	65.4	92.9	149.9	233.6
	1953	12.0	6.7	0.5	0.4	0.9	1.1	1.1	1.1	1.2	3.7	5.2	9.7	18.4	28.7	46.1	67.5	102.0	159.3	314.0
	FEMALES	1926	14.9	24.8	2.4	2.1	3.6	4.8	5.2	7.1	6.3	8.9	10.9	16.0	20.5	31.2	38.0	66.8	87.1	123.0
1937		15.0	21.7	2.1	1.9	2.6	3.7	3.8	4.7	4.8	7.7	9.7	13.3	19.1	28.1	43.5	69.3	110.0	148.5	247.6
1947*		12.1	12.3	0.9	0.6	1.6	1.8	2.1	2.5	3.8	4.4	7.0	9.8	11.7	18.6	29.9	61.2	94.4	167.6	251.6
1948*		10.7	9.7	0.6	0.8	1.1	1.1	1.5	2.0	3.2	3.5	6.1	8.9	12.4	20.3	28.6	56.5	88.9	140.0	226.4
1949*		11.1	10.1	0.4	0.5	0.8	1.1	1.1	1.9	2.7	3.4	5.2	8.9	12.6	20.4	28.8	60.9	96.1	186.0	262.1
1950		12.4	8.7	0.5	0.3	0.6	1.1	1.1	1.5	2.3	3.0	4.4	7.2	13.9	23.3	34.0	60.2	123.0	206.6	324.8
1951		11.1	8.9	0.5	0.3	0.5	0.9	1.4	1.5	2.3	3.2	4.9	8.0	10.1	18.0	28.3	48.7	70.5	134.2	196.9
1952		10.1	7.6	0.4	0.4	0.5	0.9	1.3	1.5	2.3	3.2	4.4	7.3	9.4	16.9	27.3	47.2	72.8	124.2	209.5
1953		10.4	7.3	0.4	0.4	0.5	0.7	1.0	1.5	2.8	3.0	4.4	6.2	10.3	17.5	27.0	45.4	78.4	132.6	244.2
1954		10.6	6.9	0.3	0.3	0.4	0.8	0.8	1.2	2.1	2.6	3.9	6.2	9.5	18.1	27.7	49.7	74.6	118.9	251.4

\*The rates for 1947-1949 relate to civilians only.

# ABSTRACT 17. Northern Ireland: Deaths by sex

## MALES

Ages	Total	Single	Married	Wid- owed	Divorced	Ages	Total	Single	Married	Wid- owed	Divorced
0	465	465	—	—	—	50	57	11	43	3	.
1	37	37	—	—	—	51	61	16	42	3	.
2	20	20	—	—	—	52	90	20	65	5	.
3	8	8	—	—	—	53	82	18	62	1	1
4	18	18	—	—	—	54	100	17	80	3	.
0-4	548	548	—	—	—	50-54	390	82	292	15	1
5	14	14	—	—	—	55	130	35	87	8	.
6	8	8	—	—	—	56	130	32	90	7	1
7	4	4	—	—	—	57	116	28	83	5	.
8	10	10	—	—	—	58	149	24	116	9	.
9	4	4	—	—	—	59	152	35	104	11	2
5-9	40	40	—	—	—	55-59	677	154	480	40	3
10	8	8	—	—	—	60	152	29	107	16	.
11	1	1	—	—	—	61	137	24	105	8	.
12	8	8	—	—	—	62	190	42	128	20	.
13	4	4	—	—	—	63	218	49	150	19	.
14	3	3	—	—	—	64	192	31	138	23	.
10-14	24	24	—	—	—	60-64	889	175	628	86	.
15	6	6	—	—	—	65	214	45	141	27	1
16	14	14	.	.	.	66	212	45	139	28	.
17	11	11	.	.	.	67	236	48	154	34	.
18	12	12	.	.	.	68	236	47	152	37	.
19	16	16	.	.	.	69	240	35	160	44	1
15-19	59	59	.	.	.	65-69	1,138	220	746	170	2
20	4	2	2	.	.	70	259	60	149	50	.
21	19	18	1	.	.	71	209	36	134	39	.
22	20	18	2	.	.	72	225	38	144	43	.
23	11	10	1	.	.	73	239	46	141	52	.
24	11	9	2	.	.	74	263	54	143	66	.
20-24	65	57	8	.	.	70-74	1,195	234	711	250	.
25	9	5	4	.	.	75	*264	47	140	76	.
26	8	5	3	.	.	76	235	51	123	60	1
27	4	1	3	.	.	77	215	52	100	63	.
28	12	7	5	.	.	78	238	47	116	75	.
29	14	7	7	.	.	79	221	38	102	81	.
25-29	47	25	22	.	.	75-79	*1,173	235	581	355	1
30	12	5	7	.	.	80	214	43	90	81	.
31	7	4	3	.	.	81	197	46	74	77	.
32	7	1	6	.	.	82	188	41	75	72	.
33	12	3	9	.	.	83	180	36	63	81	.
34	9	5	4	.	.	84	193	48	68	77	.
30-34	47	18	29	.	.	80-84	972	214	370	388	.
35	12	.	12	.	.	85	170	35	47	88	.
36	14	3	11	.	.	86	158	32	43	83	.
37	15	4	11	.	.	87	132	25	36	71	.
38	21	9	12	.	.	88	113	24	32	57	.
39	20	10	10	.	.	89	83	21	14	48	.
35-39	82	26	56	.	.	85-89	656	137	172	347	.
40	18	4	14	.	.	90	89	14	19	56	.
41	20	5	15	.	.	91	55	7	17	31	.
42	32	5	26	.	1	92	35	8	4	23	.
43	45	12	32	1	.	93	34	7	9	18	.
44	43	12	31	.	.	94	31	5	4	22	.
40-44	158	38	118	1	1	90-94	244	41	53	150	.
45	32	5	26	1	.	95	14	3	3	8	.
46	48	12	36	.	.	96	11	3	1	7	.
47	41	8	33	.	.	97	6	.	1	5	.
48	32	6	26	.	.	98	6	.	2	4	.
49	60	11	46	3	.	99	3	.	1	2	.
45-49	213	42	167	4	.	95-99	40	6	8	26	.
						100 and over	2	.	.	2	.
						All Males	*8,659	2,375	4,441	1,834	8

\* Including one male whose conjugal condition was unknown.



at each year of age and by conjugal condition, 1966.

FEMALES											
Ages	Total	Single	Married	Wid- owed	Divorced	Ages	Total	Single	Married	Wid- owed	Divorced
0	384	384	—	—	—	50	43	11	29	3	.
1	29	29	—	—	—	51	37	7	25	5	.
2	8	8	—	—	—	52	52	15	30	6	1
3	12	12	—	—	—	53	66	7	48	11	.
4	7	7	—	—	—	54	55	16	34	5	.
0-4	440	440	—	—	—	50-54	253	56	166	30	1
5	7	7	—	—	—	55	52	14	32	6	.
6	4	4	—	—	—	56	61	11	39	10	1
7	1	1	—	—	—	57	69	17	38	14	.
8	6	6	—	—	—	58	76	14	39	22	1
9	1	1	—	—	—	59	80	20	44	16	.
5-9	19	19	—	—	—	55-59	338	76	192	68	2
10	4	4	—	—	—	60	97	20	54	23	.
11	7	7	—	—	—	61	85	20	35	29	1
12	3	3	—	—	—	62	115	27	62	26	.
13	2	2	—	—	—	63	115	22	57	36	.
14	3	3	—	—	—	64	113	25	56	32	.
10-14	19	19	—	—	—	60-64	525	114	264	146	1
15	4	4	—	—	—	65	153	26	72	55	.
16	4	4	—	—	—	66	173	48	67	58	.
17	6	5	1	.	.	67	139	34	44	61	.
18	10	10	1	.	.	68	175	44	61	70	.
19	8	7	1	.	.	69	169	51	56	62	.
15-19	32	30	2	.	.	65-69	809	203	300	306	.
20	10	8	2	.	.	70	223	57	64	102	.
21	3	2	1	.	.	71	185	45	60	80	.
22	2	2	2	.	.	72	220	51	67	102	.
23	7	5	2	.	.	73	227	55	63	109	.
24	5	2	3	.	.	74	260	65	59	135	1
20-24	27	19	8	.	.	70-74	1,115	273	313	528	1
25	5	1	4	.	.	75	229	48	49	131	1
26	4	1	3	.	.	76	270	67	47	156	.
27	4	2	2	.	.	77	271	59	52	160	.
28	8	1	7	.	.	78	306	81	43	182	.
29	4	1	3	.	.	79	228	49	37	142	.
25-29	25	6	19	.	.	75-79	1,304	304	228	771	1
30	7	1	5	.	1	80	248	68	25	155	.
31	3	1	2	.	.	81	218	53	22	143	.
32	7	2	5	.	.	82	237	61	23	153	.
33	10	4	6	.	.	83	242	64	19	159	.
34	8	3	5	.	.	84	233	56	20	157	.
30-34	35	11	23	.	1	80-84	1,178	302	109	767	.
35	9	4	5	.	.	85	203	50	8	145	.
36	7	3	4	.	.	86	222	52	11	159	.
37	12	1	11	.	.	87	157	40	3	114	.
38	12	5	7	.	.	88	174	38	12	124	.
39	19	2	17	.	.	89	136	39	8	89	.
35-39	59	15	44	.	.	85-89	892	219	42	631	.
40	17	4	12	1	.	90	120	22	5	93	.
41	16	5	11	.	.	91	65	16	1	48	.
42	27	10	16	.	1	92	53	14	1	38	.
43	25	4	17	4	.	93	71	19	2	50	.
44	27	8	18	1	.	94	38	10	.	28	.
40-44	112	31	74	6	1	90-94	347	81	9	257	.
45	27	5	20	2	.	95	31	10	.	21	.
46	26	4	22	.	.	96	20	3	.	17	.
47	43	10	33	.	.	97	11	3	.	8	.
48	37	3	29	5	.	98	13	3	.	10	.
49	34	11	19	4	.	99	2	.	.	2	.
45-49	167	33	123	11	.	95-99	77	19	.	58	.
						100 and over	8	1	.	7	.
						All Females	17,782	12,272	1,916	3,586	8

†Including one female whose age was unknown.

# **ABSTRACT 18. Northern Ireland: Deaths, by sex and**

Abbreviated List Nos.	CAUSES OF DEATH		All ages	Under 1 mth.	Under 1 yr.	1-	2-	3-	4-	5-	10-	15-
	ALL CAUSES	M F	8,659 †7,782	308 258	465 384	37 29	20 8	8 12	18 7	40 19	24 19	59 32
B1	Tuberculosis of respiratory system	M F	37 15	.	.	.	.	.	.	.	.	1
B2	Tuberculosis, other forms	M F	2 3	.	.	.	.	.	.	.	.	.
B3	Syphilis and its sequelae	M F	8 5	.	.	.	.	.	.	.	.	.
B4	Typhoid fever	M F	.	.	.	.	.	.	.	.	.	.
B5	Cholera	M F	.	.	.	.	.	.	.	.	.	.
B6	Dysentery, all forms	M F	.	.	.	.	.	.	.	.	.	.
B7	Scarlet fever and streptococcal sore throat	M F	.	.	.	.	.	.	.	.	.	.
B8	Diphtheria	M F	.	.	.	.	.	.	.	.	.	.
B9	Whooping cough	M F	2 2	.	1 2	1 .	.	.	.	.	.	.
B10	Meningococcal infections	M F	3 4	.	1 1	2 .	2 .	.	.	1 .	.	.
B11	Plague	M F	.	.	.	.	.	.	.	.	.	.
B12	Acute polio	M F	.	.	.	.	.	.	.	.	.	.
B13	Smallpox	M F	.	.	.	.	.	.	.	.	.	.
B14	Measles	M F	.	.	.	.	.	.	.	.	.	.
B15	Typhus and other rickettsial diseases	M F	1 .	.	1 .	.	.	.	.	.	.	.
B16	Malaria	M F	.	.	.	.	.	.	.	.	.	.
B17	Other diseases classified as infective or parasitic	M F	16 16	.	.	.	.	.	.	.	.	2 1
B18	Malignant neoplasms, including neoplasms of lymphatic and haematopoietic tissues	M F	.	.	.	.	.	.	.	.	.	.
	(a) Cancer†	M F	1,284 1,138	.	.	2 1	1 1	3 .	2 .	3 2	2 2	3 4
	(b) Hodgkin's disease and leukaemia	M F	60 38	.	1 .	2 .	.	.	.	.	1 .	3 .
B19	Benign and unspecified neoplasms	M F	18 13	.	.	.	.	.	.	.	2 .	.
B20	Diabetes mellitus	M F	38 83	.	.	.	.	.	.	1 .	.	.
B21	Anaemias	M F	27 38	.	.	.	.	.	.	.	1 .	.
B22	Vascular lesions affecting the central nervous system	M F	889 1,240	1	1 .	.	.	.	1 .	.	1 .	2 .
B23	Nonmeningococcal meningitis	M F	13 3	.	2 .	1 .	1 .	.	.	1 .	.	1 .
B24	Rheumatic fever	M F	4 7	.	.	.	.	.	.	.	.	.
B25	Chronic rheumatic heart disease	M F	73 111	.	1 .	.	.	.	1 .	.	.	.
B26	Arteriosclerotic and degenerative heart disease	M F	2,695 †1,977	.	.	.	1 .	.	.	1 .	1 .	1 .

† Includes one female whose age was unknown.

‡ See definition on page 8.

**age-groups, by abbreviated list numbers, 1966.**

20-	25-	30-	35-	40-	45-	50-	55-	60-	65-	70-	75-	80-	85-	90-	95 & over	Abbreviated List Nos.
65 27	47 25	47 35	82 59	158 112	213 167	390 253	677 338	889 525	1,138 809	1,195 1,115	1,173 1,304	972 1,178	656 892	244 347	42 85	
.	.	.	.	2	2	4	2	7	9	5	3	.	2	.	.	B1
1	1	.	1	1	2	1	2	1	.	2	3	1	1	.	.	B2
.	.	.	.	.	.	.	.	1	1	.	.	.	.	.	.	B3
.	.	.	.	.	.	.	.	2	2	2	1	2	1	.	.	B4
.	.	.	.	.	.	.	.	1	.	1	1	.	.	.	.	B5
.	.	.	.	.	.	.	.	.	.	.	.	.	.	.	.	B6
.	.	.	.	.	.	.	.	.	.	.	.	.	.	.	.	B7
.	.	.	.	.	.	.	.	.	.	.	.	.	.	.	.	B8
.	.	.	.	.	.	.	.	.	.	.	.	.	.	.	.	B9
.	.	.	.	.	.	.	.	.	.	.	.	.	.	.	.	B10
.	.	.	.	.	.	.	.	.	.	.	.	.	.	.	.	B11
.	.	.	.	.	.	.	.	.	.	.	.	.	.	.	.	B12
.	.	.	.	.	.	.	.	.	.	.	.	.	.	.	.	B13
.	.	.	.	.	.	.	.	.	.	.	.	.	.	.	.	B14
.	.	.	.	.	.	.	.	.	.	.	.	.	.	.	.	B15
.	.	.	.	.	.	.	.	.	.	.	.	.	.	.	.	B16
.	.	1	.	.	1	2	2	5	.	2	.	1	.	.	.	B17
.	.	1	.	3	.	.	1	1	2	3	2	1	.	.	.	
10	1	8	16	29	47	68	153	180	222	223	144	103	50	17	2	B18
3	3	13	20	44	74	86	102	138	168	162	140	94	58	16	6	
2	3	1	1	3	4	6	6	2	6	2	4	5	.	1	.	
.	1	1	.	2	2	1	1	3	10	1	2	5	2	.	.	B19
.	.	1	1	2	2	2	2	2	3	.	1	1	.	.	.	
.	.	.	1	1	2	2	2	2	3	1	1	1	.	.	.	B20
1	.	.	1	2	3	1	3	5	12	19	21	10	6	7	1	
.	.	.	.	1	1	1	.	2	4	5	5	4	2	2	.	B21
1	2	.	5	8	13	24	47	83	104	148	172	148	94	29	6	B22
.	2	2	4	8	13	31	43	78	137	200	253	221	169	64	11	B23
.	.	.	.	1	1	1	.	1	1	2	.	.	.	.	.	
.	.	1	.	.	.	.	1	1	.	.	1	.	.	.	.	B24
.	.	.	.	.	1	.	1	2	1	.	1	.	.	.	.	
1	3	3	4	5	6	11	9	6	9	9	4	2	3	.	.	B25
2	1	3	4	7	9	13	16	7	18	10	8	5	5	3	.	
.	1	6	20	52	70	155	253	325	399	400	397	320	205	73	15	B26
1	.	1	4	10	18	41	70	136	233	316	391	332	277	119	27	

# **ABSTRACT 18 (continued). Northern Ireland: Deaths, by**

Abbreviated List Nos.	CAUSES OF DEATH	All ages	Under 1 mth.	Under 1 yr.	1-	2-	3-	4-	5-	10-	15-
B27	Other diseases of heart . . . . .	M 303	.	2	.	.	.	.	1	1	2
	F 375	.	.	.	1	.	1	.	.	.	1
B28	Hypertension with heart disease . . . . .	M 107	.	.	.	.	.	.	.	.	.
	F 148	.	.	.	.	.	.	.	.	.	.
B29	Hypertension without mention of heart . . . . .	M 49	.	.	.	.	.	.	.	.	.
	F 46	.	.	.	.	.	.	.	.	.	.
B30	Influenza . . . . .	M 153	.	2	1	.	.	.	.	.	.
	F 187	.	.	3	.	.	.	.	.	.	1
B31	Pneumonia (excluding of newborn) . . . . .	M 472	—	47	8	3	1	1	1	1	3
	F 509	—	.	41	8	1	2	.	.	2	2
B32	Bronchitis . . . . .	M 669	.	.	.	.	.	.	1	2	1
	F 304	.	.	1	.	.	.	.	.	.	.
B33	Ulcer of stomach and duodenum . . . . .	M 64	.	.	.	.	.	.	.	.	.
	F 58	.	.	.	.	.	.	.	.	.	.
B34	Appendicitis . . . . .	M 5	.	1	.	.	.	.	1	.	.
	F 2	.	.	.	.	.	.	.	1	.	.
B35	Intestinal obstruction and hernia . . . . .	M 44	3	4	.	1	.	.	.	.	.
	F 52	4	6	.	.	.	.	.	.	.	.
B36	Gastritis, duodenitis, enteritis, etc., except newborn . . . . .	M 37	—	16	1	1	.	.	.	.	.
	F 36	—	.	8	3	.	.	.	1	.	.
B37	Cirrhosis of liver . . . . .	M 16	.	.	.	.	.	.	.	.	.
	F 22	.	.	.	.	.	.	.	.	1	.
B38	Nephritis and nephrosis . . . . .	M 55	.	.	.	.	1	.	.	1	.
	F 40	.	1	1	.	.	.	.	.	1	.
B39	Hyperplasia of prostate . . . . .	M 57	.	.	.	.	.	.	.	.	.
B40	Complications of pregnancy, etc. . . . .	F 6	.	.	.	.	.	.	.	.	.
B41	Congenital malformations . . . . .	M 134	67	110	7	1	.	1	3	.	.
	F 121	63	94	5	1	1	1	1	1	3	.
B42	Birth injuries, etc. . . . .	M 106	105	106	—	—	—	—	—	—	—
	F 75	75	75	—	—	—	—	—	—	—	—
B43	Infections of the newborn . . . . .	M 19	19	19	—	—	—	—	—	—	—
	F 10	10	10	—	—	—	—	—	—	—	—
B44	Other diseases of early infancy . . . . .	M 106	104	106	—	—	—	—	—	—	—
	F 99	97	99	—	—	—	—	—	—	—	—
B45	Senility, ill-defined and unknown . . . . .	M 53	.	1	1	.	.	.	.	.	.
	F 46	.	.	.	.	.	.	.	.	.	.
B46	All other diseases . . . . .	M 624	5	36	7	1	1	2	3	5	10
	F 714	5	30	4	2	2	2	2	2	2	5
BE47	Motor vehicle accidents . . . . .	M 190	.	1	.	6	2	6	14	4	18
	F 64	.	.	1	1	3	2	4	4	2	9
BE48	All other accidents . . . . .	M 174	3	7	6	2	3	1	7	2	9
	F 136	2	7	2	.	.	.	1	4	2	3
BE49	Suicide and self-inflicted injury . . . . .	M 47	.	.	.	.	.	.	.	.	3
	F 35	.	.	.	.	.	.	.	.	.	3
BE50	Homicide and operations of war . . . . .	M 6	2	2	1	1	.	.	.	.	1
	F 3	.	.	.	.	.	.	.	.	.	.

**sex and age-groups, by abbreviated list numbers, 1966.**

20-	25-	30-	35-	40-	45-	50-	55-	60-	65-	70-	75-	80-	85-	90-	95 & over	Abbreviated List Nos.
.	1	2	1	4	2	5	10	16	36	52	61	45	35	27	2	B27
.	.	.	.	2	3	6	14	14	31	68	60	80	67	25	6	B28
.	.	.	.	3	4	3	15	15	12	29	29	10	10	2	.	B29
.	1	1	2	1	4	3	16	16	15	40	30	13	13	4	1	B30
1	.	.	.	1	1	5	7	7	7	9	10	6	5	2	1	B31
1	1	.	.	2	1	3	8	13	19	27	26	23	9	2	2	B32
1	1	1	1	2	2	2	8	11	30	33	42	36	36	3	3	B33
.	.	.	1	1	7	9	11	25	32	56	71	84	73	31	4	B34
.	.	.	1	4	3	5	12	32	46	105	103	76	39	15	3	B35
.	.	.	3	5	11	27	74	137	108	81	69	36	12	3	2	B36
.	.	.	1	4	3	12	14	37	66	10	5	30	11	1	1	B37
.	.	1	1	2	1	1	8	11	11	11	11	6	1	3	.	B38
.	.	.	.	.	.	.	2	5	.	.	2	1	.	.	.	B39
.	.	.	.	.	.	.	.	.	.	.	1	.	.	.	.	B40
.	.	1	1	1	.	1	3	4	3	9	4	8	4	.	.	B41
.	.	.	1	.	.	4	2	2	5	6	8	14	3	1	1	B42
.	.	.	.	.	1	1	3	2	5	2	2	2	2	1	.	B43
.	1	1	.	2	1	1	3	3	3	3	6	2	1	1	.	B44
.	.	.	1	.	.	1	1	2	4	1	1	2	1	.	.	B45
.	3	3	1	2	1	4	5	5	10	3	4	2	5	2	.	B46
.	2	1	.	.	.	3	4	4	4	6	7	5	4	.	.	B47
2	3	2	.	.	.	.	.	2	2	9	13	18	10	3	.	B48
4	.	.	1	1	.	1	1	4	.	.	.	.	.	.	.	B49
—	—	—	—	2	.	4	1	1	1	.	2	.	.	.	.	B50
—	—	—	—	—	—	—	—	—	—	—	—	—	—	—	—	
—	—	—	—	—	—	—	—	—	—	—	—	—	—	—	—	
—	—	—	—	—	—	—	—	—	—	—	—	—	—	—	—	
—	—	—	—	—	—	—	—	—	—	—	—	—	—	—	—	
.	1	1	.	1	1	2	.	2	4	5	9	9	14	3	1	B45
10	8	5	6	12	14	24	1	1	2	1	10	20	20	5	2	B46
6	7	4	8	11	21	31	29	55	74	84	87	66	58	24	3	B47
26	13	5	6	7	12	13	15	53	102	120	105	81	31	5	.	B48
5	.	.	3	1	1	7	4	7	6	11	6	1	1	.	.	B49
7	3	5	3	5	4	8	15	5	3	9	17	5	1	1	3	B50
2	.	.	2	2	1	1	2	2	4	11	15	35	27	11	4	
1	2	4	4	6	6	6	2	8	2	2	1	1	.	.	.	
2	2	3	4	3	2	3	6	4	1	2	.	.	.	.	.	
.	.	.	.	.	.	.	.	.	.	.	2	.	.	.	.	

# ABSTRACT 19. Northern Ireland: Proportion of deaths\* per 1,000

Abbreviated List Nos.	CAUSES OF DEATH	All ages		—1		1—		5—		10—	
		M	F	M	F	M	F	M	F	M	F
B1	Tuberculosis of respiratory system	4	2	.	.	.	.	.	.	.	.
B2	Tuberculosis, other forms	†	†	.	.	.	.	.	.	.	53
B3	Syphilis and its sequelae	1	1	.	.	.	.	.	.	.	.
B4	Typhoid fever	.	.	.	.	.	.	.	.	.	.
B5	Cholera	.	.	.	.	.	.	.	.	.	.
B6	Dysentery, all forms	.	.	.	.	.	.	.	.	.	.
B7	Scarlet fever and streptococcal sore throat	.	.	.	.	.	.	.	.	.	.
B8	Diphtheria	.	.	.	.	.	.	.	.	.	.
B9	Whooping cough	†	†	2	5	12	.	.	.	.	.
B10	Meningococcal infections	†	1	2	3	24	36	.	53	.	.
B11	Plague	.	.	.	.	.	.	.	.	.	.
B12	Acute poliomyelitis	.	.	.	.	.	.	.	.	.	.
B13	Smallpox	.	.	.	.	.	.	.	.	.	.
B14	Measles	.	†	.	3	.	.	.	.	.	.
B15	Typhus and other rickettsial diseases	.	.	.	.	.	.	.	.	.	.
B16	Malaria	.	.	.	.	.	.	.	.	.	.
B17	Other diseases classified as infective or parasitic	2	2	.	.	.	.	.	53	.	.
B18	Malignant neoplasms, including neoplasms of lymphatic and haematopoietic tissues	.	.	.	.	.	.	.	.	.	.
	(a) Cancer†	148	146	.	.	36	107	75	105	83	105
	(b) Hodgkin's disease and leukaemia	7	5	.	3	60	36	75	.	83	53
B19	Benign and unspecified neoplasms	2	2	.	.	.	.	.	53	83	.
B20	Diabetes mellitus	4	11	.	.	.	.	25	.	.	53
B21	Anaemias	3	5	.	.	.	36	.	.	.	.
B22	Vascular lesions affecting central nervous system	102	159	2	3	12	.	.	53	42	53
B23	Nonmeningococcal meningitis	2	†	4	5	24	.	25	.	.	.
B24	Rheumatic fever	†	1	.	3	.	.	.	.	.	.
B25	Chronic rheumatic heart disease	8	14	.	.	12	.	.	.	.	.
B26	Arteriosclerotic and degenerative heart disease	311	254	.	.	12	.	25	.	42	.
B27	Other diseases of heart	35	48	4	.	.	36	25	.	42	.
B28	Hypertension with heart disease	12	19	.	.	.	.	.	.	.	.
B29	Hypertension without mention of heart	6	6	.	.	.	.	.	.	.	.
B30	Influenza	17	24	4	8	12	.	.	.	.	.
B31	Pneumonia (excluding of newborn)	54	65	99	107	157	196	25	.	42	105
B32	Bronchitis	77	39	.	3	.	.	25	.	83	.
B33	Ulcer of stomach and duodenum	7	7	.	.	.	.	.	.	.	.
B34	Appendicitis	1	†	2	.	.	.	25	53	.	.
B35	Intestinal obstruction and hernia	5	7	9	16	12	.	.	.	.	.
B36	Gastritis, duodenitis, enteritis and colitis except diarrhoea of the newborn	4	5	34	21	24	54	.	53	.	.
B37	Cirrhosis of liver	2	3	.	.	.	.	.	.	.	53
B38	Nephritis and nephrosis	6	5	.	3	12	.	.	.	42	53
B39	Hyperplasia of prostate	6	—	.	.	.	.	.	.	.	—
B40	Complications of pregnancy, childbirth and the puerperium	—	1	—	—	—	—	—	—	—	—
B41	Congenital malformations	15	15	237	245	108	143	75	53	.	158
B42	Birth injuries, post-natal asphyxia and atelectasis	12	10	228	195	—	—	—	—	—	—
B43	Infections of the newborn	3	1	47	26	—	—	—	—	—	—
B44	Other diseases peculiar to early infancy and immaturity unqualified	12	13	228	258	—	—	—	—	—	—
B45	Senility without mention of psychosis, ill-defined and unknown causes	6	6	2	.	12	.	.	.	.	.
B46	All other diseases	80	92	73	78	133	179	75	105	208	105
BE47	Motor vehicle accidents	22	8	2	.	169	125	350	211	167	105
BE48	All other accidents	20	17	15	18	145	54	175	211	83	105
BE49	Suicide and self-inflicted injury	5	4	.	.	.	.	.	.	.	.
BE50	Homicide and operations of war	1	†	4	.	24	.	.	.	.	.

\* To the nearest unit.

† Less than 0.5.

‡ See definition on page 8.

total deaths, by age-groups and abbreviated list numbers, 1966.

15—		25—		35—		45—		55—		65—		75—		85 and over		Abbreviated List Nos.
M	F	M	F	M	F	M	F	M	F	M	F	M	F	M	F	
8	.	.	17	8	12	10	7	6	3	6	1	1	2	2	.	B1
8	.	.	.	.	.	.	.	.	1	1	1	.	1	1	.	B2
.	.	.	.	.	.	.	.	.	.	2	1	†	1	.	.	B3
.	.	.	.	.	.	.	.	.	.	.	.	.	.	.	.	B4
.	.	.	.	.	.	.	.	.	.	.	.	.	.	.	.	B5
.	.	.	.	.	.	.	.	.	.	.	.	.	.	.	.	B6
.	.	.	.	.	.	.	.	.	.	.	.	.	.	.	.	B7
.	.	.	.	.	.	.	.	.	.	.	.	.	.	.	.	B8
.	.	.	.	.	.	.	.	.	.	.	.	.	.	.	.	B9
.	.	.	.	.	.	.	.	.	.	.	.	.	.	.	.	B10
.	.	.	.	.	.	.	.	.	.	.	.	.	.	.	.	B11
.	.	.	.	.	.	.	.	.	.	.	.	.	.	.	.	B12
.	.	.	.	.	.	.	.	.	.	.	.	.	.	.	.	B13
.	.	.	.	.	.	.	.	.	.	.	.	.	.	.	.	B14
.	.	.	.	.	.	.	.	.	.	.	.	.	.	.	.	B15
.	.	.	.	.	.	.	.	.	.	.	.	.	.	.	.	B16
16	17	11	17	.	18	5	.	4	2	1	3	†	1	.	.	B17
105	68	96	267	188	374	191	381	213	278	191	172	115	94	73	60	B18
48	51	43	33	17	12	17	7	5	5	3	6	4	3	1	2	B19
.	17	11	17	8	12	7	5	3	2	1	2	1	1	.	.	B20
.	.	21	.	4	6	2	10	3	9	3	16	4	12	8	5	B21
.	.	.	.	6	6	.	.	1	1	4	6	4	4	5	.	.
24	17	21	67	54	70	61	183	83	140	108	175	149	191	137	184	B22
8	.	.	.	4	3	3	2	1	1	1	.	.	†	.	.	B23
.	11	.	.	6	2	2	1	2	.	.	.	.	†	.	.	B24
8	34	64	67	38	64	28	52	10	27	6	15	3	5	3	6	B25
8	17	74	17	300	82	373	140	369	239	342	285	334	291	311	319	B26
16	17	11	33	21	12	12	21	17	25	38	51	49	56	68	73	B27
.	.	.	.	13	.	5	17	12	14	12	21	20	28	13	14	B28
.	.	21	.	13	6	12	2	6	9	5	6	6	6	3	6	B29
.	34	.	17	8	18	10	5	13	14	9	21	25	30	38	36	B30
32	51	11	.	8	29	27	19	23	27	38	41	72	84	115	98	B31
8	.	.	.	33	29	63	38	110	43	105	54	70	40	54	32	B32
.	.	11	.	13	6	7	2	10	8	7	11	8	9	7	4	B33
.	.	.	.	.	.	.	.	.	.	.	.	1	†	.	.	B34
.	.	11	.	8	6	2	12	4	2	5	6	6	9	4	4	B35
.	.	.	33	.	12	3	2	3	5	3	3	1	3	3	2	B36
.	.	17	.	6	2	2	5	3	7	4	4	1	1	.	1	B37
8	.	64	50	8	10	10	6	6	6	5	5	4	5	7	3	B38
.	—	.	.	.	.	.	—	1	—	5	—	14	—	14	—	B39
16	68	21	83	8	6	—	10	3	2	—	.	1	.	.	.	B40
—	—	—	—	—	—	—	—	—	—	—	—	—	—	—	—	B41
—	—	—	—	—	—	—	—	—	—	—	—	—	—	—	—	B42
—	—	—	—	—	—	—	—	—	—	—	—	—	—	—	—	B43
—	—	—	—	—	—	—	—	—	—	—	—	—	—	—	—	B44
.	.	21	.	4	6	2	5	1	2	4	2	8	4	19	20	B45
161	186	138	183	75	111	63	107	54	101	68	81	71	91	90	88	B46
355	237	191	.	54	18	41	19	14	9	7	4	8	3	1	2	BE47
129	85	85	.	63	23	20	5	13	2	8	8	18	20	19	32	BE48
32	85	64	83	42	41	17	12	6	12	3	1	†	†	.	.	BE49
.	17	.	.	.	.	.	.	.	.	1	.	.	1	.	.	BE50

# ABSTRACT 20. Northern Ireland: Deaths from the

Abbreviated List Nos.	CAUSES OF DEATH	January		February		March		April	
		M	F	M	F	M	F	M	F
B1	Tuberculosis of respiratory system	4	3	8	2	3	1	1	.
B2	Tuberculosis, other forms	.	.	2	.	.	1	.	.
B3	Syphilis and its sequelae	.	.	2	.	.	.	.	1
B4	Typhoid fever	.	.	.	.	.	.	.	.
B5	Cholera	.	.	.	.	.	.	.	.
B6	Dysentery, all forms	.	.	.	.	.	.	.	.
B7	Scarlet fever and streptococcal sore throat	.	.	.	.	.	.	.	.
B8	Diphtheria	.	.	.	.	.	.	.	.
B9	Whooping cough	.	1	.	1	.	.	.	.
B10	Meningococcal infections	.	1	.	.	.	.	1	.
B11	Plague	.	.	.	.	.	.	.	.
B12	Acute poliomyelitis	.	.	.	.	.	.	.	.
B13	Smallpox	.	.	.	.	.	.	.	.
B14	Measles	.	.	.	.	.	.	.	.
B15	Typhus and other rickettsial diseases	.	.	.	.	.	.	.	.
B16	Malaria	.	.	.	.	.	.	.	.
B17	All other diseases classified as infective or parasitic	.	1	3	1	2	1	2	2
B18	Malignant neoplasms, including neoplasms of lymphatic and haematopoietic tissues	.	.	.	.	.	.	.	.
	(a) Cancer*	103	104	125	91	104	110	102	74
	(b) Hodgkin's disease and leukaemia	5	1	10	3	4	9	4	2
B19	Benign and unspecified neoplasms	1	1	2	.	1	.	4	1
B20	Diabetes mellitus	.	9	3	11	3	3	1	7
B21	Anaemias	2	4	3	.	.	6	.	4
B22	Vascular lesions affecting central nervous system	91	142	97	151	101	130	73	95
B23	Nonmeningococcal meningitis	1	.	1	1	.	.	2	1
B24	Rheumatic fever	.	1	.	.	.	.	.	.
B25	Chronic rheumatic heart disease	6	18	7	11	11	11	9	5
B26	Arteriosclerotic and degenerative heart disease	278	207	269	227	290	214	236	179
B27	Other diseases of heart	31	44	55	52	42	54	22	28
B28	Hypertension with heart disease	11	10	16	22	11	17	7	11
B29	Hypertension without mention of heart	5	4	3	3	7	2	3	6
B30	Influenza	11	5	68	72	55	87	7	11
B31	Pneumonia (excluding of newborn)	48	48	83	114	103	89	40	44
B32	Bronchitis	97	40	141	65	111	60	52	23
B33	Ulcer of stomach and duodenum	5	4	8	6	7	6	6	2
B34	Appendicitis	1	1	.	.	1	.	.	.
B35	Intestinal obstruction and hernia	3	4	2	6	5	6	3	7
B36	Gastritis, duodenitis, enteritis and colitis except diarrhoea of the newborn	1	4	4	3	3	2	2	1
B37	Cirrhosis of liver	1	2	.	4	1	3	1	1
B38	Nephritis and nephrosis	8	2	5	1	3	4	6	4
B39	Hyperplasia of prostate	3	.	3	.	10	.	5	.
B40	Complications of pregnancy, childbirth and the puerperium	.	.	.	1	.	1	.	1
B41	Congenital malformations	14	13	6	8	11	15	7	5
B42	Birth injuries, post-natal asphyxia and atelectasis	10	4	7	3	10	7	13	6
B43	Infections of the newborn	3	1	1	3	1	1	2	.
B44	Other diseases peculiar to early infancy and immaturity unqualified	11	8	9	10	15	7	5	14
B45	Senility without mention of psychosis, ill-defined and unknown causes	7	9	5	3	8	8	7	2
B46	All other diseases	56	68	74	80	63	79	55	53
BE47	Motor vehicle accidents	13	3	10	4	22	7	14	4
BE48	All other accidents	17	16	15	18	20	17	16	9
BE49	Suicide and self-inflicted injury	1	3	6	2	3	6	2	3
BE50	Homicide and operations of war	.	.	1	.	.	1	.	.
	TOTALS	848	786	1,054	979	1,031	965	710	606

\* See definition on page 8.



principal causes by months of registration, 1966.

May		June		July		August		September		October		November		December		Abbreviated List Nos.
M	F	M	F	M	F	M	F	M	F	M	F	M	F	M	F	
6	2	.	.	4	2	2	1	1	1	2	.	3	.	3	3	B1
.	2	.	.	1	.	.	1	.	.	1	1	.	.	2	.	B2
.	.	.	.	.	.	.	.	.	.	.	.	.	.	.	.	B3
.	.	.	.	.	.	.	.	.	.	.	.	.	.	.	.	B4
.	.	.	.	.	.	.	.	.	.	.	.	.	.	.	.	B5
.	.	.	.	.	.	.	.	.	.	.	.	.	.	.	.	B6
.	.	.	.	.	.	.	.	.	.	.	.	.	.	.	.	B7
.	.	.	.	.	.	.	.	.	.	.	.	.	.	.	.	B8
1	.	1	.	.	.	.	.	.	.	.	.	.	.	.	.	B9
1	.	.	.	.	.	.	.	1	.	.	.	.	3	.	.	B10
.	.	.	.	.	.	.	.	.	.	.	.	.	.	.	.	B11
.	.	.	.	.	.	.	.	.	.	.	.	.	.	.	.	B12
.	.	.	.	.	.	1	.	.	.	.	.	.	.	.	.	B13
.	.	.	.	.	.	.	.	.	.	.	.	.	.	.	.	B14
.	.	.	.	.	.	.	.	.	.	.	.	.	.	.	.	B15
.	.	.	.	.	.	.	.	.	.	.	.	.	.	.	.	B16
1	3	2	2	2	.	2	1	.	.	.	1	2	2	.	2	B17
87	92	104	89	94	93	122	94	111	92	104	105	119	106	109	88	B18
4	4	4	4	2	2	3	2	5	2	7	6	8	3	4	.	B19
3	2	1	1	1	1	1	2	.	3	3	2	2	1	2	.	B20
5	4	2	5	3	7	4	4	1	5	7	4	6	12	5	9	B21
73	100	54	83	55	83	61	86	45	66	69	84	88	117	82	103	B22
2	.	3	.	.	.	.	1	1	.	2	.	1	.	.	.	B23
2	.	.	.	.	.	.	2	1	.	.	.	1	2	.	2	B24
4	10	5	5	6	12	8	6	5	5	6	7	4	9	2	12	B25
214	154	192	142	170	120	206	126	199	118	193	146	209	169	239	175	B26
25	27	14	20	22	17	15	25	25	23	17	29	19	27	16	29	B27
6	18	12	8	5	4	9	14	10	9	2	6	12	11	6	18	B28
2	4	9	9	2	4	4	2	4	2	2	5	4	2	4	3	B29
6	3	1	2	.	.	.	1	1	.	2	2	1	1	1	3	B30
30	33	22	19	26	27	20	17	16	28	27	30	32	25	25	35	B31
37	14	42	10	22	15	24	10	15	13	43	15	32	21	53	18	B32
2	4	4	6	9	4	6	4	4	5	3	4	6	9	4	4	B33
1	.	.	.	.	.	1	.	.	.	1	1	.	.	.	.	B34
2	3	4	4	3	4	3	5	4	4	6	4	5	3	4	2	B35
2	4	4	2	3	2	3	3	2	3	1	3	6	7	6	2	B36
3	3	.	.	1	3	.	2	1	2	3	.	1	.	4	2	B37
8	10	6	3	4	2	4	1	3	3	2	5	2	1	4	4	B38
5	—	1	—	1	—	4	—	4	—	7	—	9	—	5	—	B39
—	1	—	—	—	1	—	—	—	—	—	1	—	—	—	—	B40
10	12	9	10	11	10	12	13	12	10	9	7	13	8	20	10	B41
4	15	14	4	4	2	9	6	11	8	8	3	8	10	8	7	B42
1	1	.	1	1	.	2	.	1	.	2	.	3	1	2	2	B43
12	11	7	8	11	6	6	7	8	5	12	7	5	6	5	10	B44
9	9	2	3	4	3	.	2	2	2	2	2	7	2	.	1	B45
56	78	54	45	43	46	38	56	50	40	49	46	45	60	41	63	B46
18	.	18	6	14	1	17	6	26	12	8	7	15	3	15	11	B47
6	8	15	9	14	11	10	10	22	11	19	12	11	8	9	7	B48
6	2	6	3	2	2	3	2	5	1	2	2	7	5	4	4	B49
.	.	1	.	.	.	.	.	.	.	.	.	1	2	1	.	B50
654	640	614	504	543	489	601	514	600	479	626	551	691	638	687	631	

**ABSTRACT 21. Northern Ireland: Deaths from cancer\* in each county and county borough by sex and site, 1966.**

Detailed List Numbers	SITES	Co. BOROUGHs				COUNTIES											
		Belfast		London-derry		Antrim		Armagh		Down		Fer-managh		London-derry (exc. Co. Boro.)		Tyrone	
		M	F	M	F	M	F	M	F	M	F	M	F	M	F	M	F
140	<i>Buccal cavity and pharynx</i>																
141	Lip	2	.	.	.	1	.	.	.	2	.	.	.	.	.	2	.
142	Tongue	1	.	.	.	.	.	2	.	.	2	1	.	.	.	.	.
143	Salivary gland	2	.	1	.	1	1	.	.	.	.	.	.	1	.	.	.
144	Mouth, floor of	.	.	.	.	.	1	.	.	.	.	1	.	.	.	.	.
145	Mouth, unspecified, other parts	2	1	.	.	.	3	.	.	.	.	.	.	.	.	.	.
146	Oral mesopharynx	.	.	.	.	.	1	.	.	1	.	.	.	.	.	.	.
147	Nasopharynx	2	2	1	.	.	.	.	.	.	.	2	.	.	.	1	.
148	Hypopharynx	1	1	.	.	.	.	.	.	.	.	1	.	.	.	.	1
	Pharynx, unspecified	2	.	.	.	2	.	1	1	2	.	.	.	.	.	.	.
150	<i>Digestive organs and peritoneum</i>																
151	Oesophagus	16	15	3	.	3	7	1	3	7	4	1	1	2	1	1	3
152	Stomach	66	62	10	6	45	29	17	14	31	24	8	4	13	11	20	16
	Intestine, small including duodenum	2	1	1	.	1	1	.	1	3	.	1	.	.	.	.	1
153	Intestine, large except rectum	31	53	2	5	18	25	9	6	24	32	4	5	11	10	13	11
154	Rectum	21	20	4	2	15	10	6	6	11	15	1	1	3	3	12	3
155	Biliary passages and liver (primary)	2	9	.	2	3	3	.	2	1	4	.	1	.	.	.	2
156	Liver (secondary), unspecified	4	4	.	3	2	6	4	2	8	2	1	2	.	.	2	1
157	Pancreas	18	19	1	5	15	10	7	1	8	10	3	2	3	3	4	3
158	Peritoneum	4	3	.	.	1	1	.	2	1	2	.	.	1	1	.	1
159	Other digestive organs	1	.	.	.	.	.	1	.	.	.	.	1	.	.	.	.
160	<i>Respiratory system</i>																
161	Nose, nasal cavities, etc.	1	3	.	1	.	1	.	.	.	.	.	.	.	.	2	.
162	Larynx	8	3	.	.	4	1	.	.	.	1	1	.	.	.	.	.
	Trachea, bronchus and lung (primary)	46	7	4	.	15	8	4	3	25	8	1	.	6	.	10	.
163	Lung, unspecified	127	21	13	1	42	9	16	2	41	9	2	.	13	2	9	3
164	Mediastinum	.	.	.	.	.	.	.	.	.	.	.	.	.	.	.	.
165	Thoracic organs, specified as secondary	.	1	1	.	.	.	.	.	.	.	1	.	.	.	.	.
170	<i>Breast and genito-urinary organs</i>																
171	Breast	2	66	.	5	1	46	.	8	2	39	.	6	.	13	.	23
172	Cervix uteri	.	14	.	2	.	5	.	3	.	10	.	.	.	3	.	4
173	Corpus uteri	.	2	.	.	.	1	.	4	.	.	.	.	.	.	.	.
	Uterus, other parts including chorionepithelioma	.	.	.	.	.	.	.	.	.	.	.	.	.	.	.	.
174	Uterus, unspecified	.	8	.	1	.	3	.	3	.	4	.	.	.	4	.	2
175	Ovary, Fallopian tube and broad ligament	.	23	.	2	.	15	.	5	.	8	.	.	.	1	.	7
176	Other female genital organs	.	1	.	.	.	2	.	.	.	.	.	.	.	.	.	.
177	Prostate	32	.	3	.	17	.	6	.	29	.	6	.	10	.	8	.
178	Testis	3	.	.	.	1	.	.	.	3	.	.	.	1	.	.	.
179	Other male genital organs	1	.	.	.	1	.	.	.	1	.	.	.	.	.	.	.
180	Kidney	5	3	.	.	1	5	.	1	4	6	1	.	2	1	1	3
181	Bladder and other urinary organs	15	7	1	.	7	3	3	.	7	4	1	.	4	2	4	2
190	<i>Other and unspecified sites</i>																
191	Skin, melanoma of	1	1	.	.	.	1	.	.	.	.	1	.	.	.	2	1
192	Skin, other	2	1	1	.	.	.	1	1	1	3	1	.	.	.	.	.
193	Eye	.	.	.	.	.	.	.	.	.	.	.	.	.	.	.	.
	Brain and other parts of nervous system	12	6	2	.	8	6	4	5	8	5	.	.	2	.	5	2
194	Thyroid gland	1	1	.	1	.	3	.	1	4	6	.	.	.	2	1	.
195	Other endocrine glands	.	.	.	.	.	1	.	.	1	.	.	.	.	2	.	1
196	Bone	6	6	.	.	3	.	.	1	4	2	1	.	.	.	2	.
197	Connective tissue	.	.	.	.	.	.	.	1	.	.	.	.	.	.	1	1
198	Lymph nodes, secondary and unspecified	.	.	.	.	.	.	.	.	.	.	.	.	.	.	.	.
199	Other sites	9	14	1	.	9	4	4	7	10	15	1	1	3	4	1	1
200	<i>Lymphatic and haematopoietic tissues</i>																
	Lymphosarcoma and reticulosarcoma	3	2	.	.	6	.	1	.	4	4	.	.	.	2	1	1
202	Other forms of lymphoma (reticulosis)	2	2	.	.	1	1	.	.	.	1	.	.	.	.	.	.
203	Multiple myeloma (plasmocytoma)	3	5	1	.	4	3	1	1	2	.	.	.	.	.	1	.
205	Mycosis fungoides	.	.	.	.	.	.	.	.	.	.	.	.	.	.	.	.
	<b>TOTAL</b>	<b>456</b>	<b>388</b>	<b>50</b>	<b>36</b>	<b>227</b>	<b>220</b>	<b>88</b>	<b>84</b>	<b>245</b>	<b>222</b>	<b>38</b>	<b>27</b>	<b>76</b>	<b>68</b>	<b>104</b>	<b>93</b>

\*Excluding Hodgkin's disease and leukaemia (201, 204). Deaths from these diseases will be found in Abstract 13.

**ABSTRACT 22. Northern Ireland, Belfast Co. Borough and Londonderry Co. Borough**  
**Summary of vital statistics for the years 1964, 1965, and 1966.**

SUBJECT	Northern Ireland			Belfast County Borough			Londonderry County Borough		
	1964	1965	1966	1964	1965	1966	1964	1965	1966
Live birth rate . . . . .	23.56	23.07	22.48	21.25	20.76	20.64	31.79	29.84	28.74
Marriage rate . . . . .	7.28	7.12	7.26	8.87	8.65	8.86	7.69	7.79	7.91
Death rate . . . . .	10.53	10.59	11.12	11.50	11.66	12.61	9.54	10.89	10.56
Still-birth rate (per 1,000 live and still births) . . . . .	19	19	16	24	17	19	20	26	28
Perinatal death rate (per 1,000 live and still births) . . . . .	35	35	31	42	33	35	39	42	47
Death rates from certain specified diseases:									
Tuberculosis (all forms) . . . . .	0.06	0.05	0.04	0.10	0.07	0.06	0.09	0.04	.
Cancer* . . . . .	1.57	1.65	1.64	1.94	1.99	2.09	1.53	1.69	1.57
Influenza . . . . .	0.03	0.02	0.23	0.01	0.01	0.26	0.02	0.05	0.20
Pneumonia (of all ages) . . . . .	0.53	0.53	0.68	0.71	0.68	0.92	0.41	0.53	0.73
Heart disease . . . . .	3.81	3.88	3.92	3.89	4.04	3.93	3.23	3.86	3.66
Infant mortality rate (per 1,000 live births) . . . . .	26	25	26	31	27	32	30	23	30
Maternal mortality rate (per 1,000 live and still births) . . . . .	0.17	0.32	0.18	0.34	0.23	.	.	.	.
Chief notifiable diseases—number of cases notified:									
Typhoid and paratyphoid fever . . . . .	5	6	3	1	3	.	.	.	.
Scarlet fever . . . . .	779	821	567	402	371	184	10	12	12
Diphtheria . . . . .	.	.	.	.	.	.	.	.	.
Cerebro-spinal fever . . . . .	22	29	51	7	16	13	1	2	3
Tuberculosis (all forms) . . . . .	542	620	478	188	217	172	49	43	30

NOTE—Where not otherwise stated the rates given are per 1,000 of estimated population

\* See definition on page 8

# ABSTRACT 23. Northern Ireland: Infant

Detailed List Numbers	CAUSES OF DEATH	Total deaths	DAYS							Total under 1 week
			under 1 day	1-	2-	3-	4-	5-	6-	
	All causes . . . . . {M F	465 384	158 145	34 33	41 27	16 12	2 7	7 2	3 2	261 228
010	Tuberculosis of meninges . . . . . {M F	. .	. .	. .	. .	. .	. .	. .	. .	. .
011	Tuberculosis of intestines . . . . . {M F	. .	. .	. .	. .	. .	. .	. .	. .	. .
001-008, 012-019	Other tuberculous diseases . . . . . {M F	. .	. .	. .	. .	. .	. .	. .	. .	. .
020-029	Syphilis . . . . . {M F	. .	. .	. .	. .	. .	. .	. .	. .	. .
050	Scarlet fever . . . . . {M F	. .	. .	. .	. .	. .	. .	. .	. .	. .
055	Diphtheria . . . . . {M F	. .	. .	. .	. .	. .	. .	. .	. .	. .
056	Whooping cough . . . . . {M F	1 2	. .	. .	. .	. .	. .	. .	. .	. .
057	Meningococcal infections . . . . . {M F	1 1	. .	. .	. .	. .	. .	. .	. .	. .
080	Acute poliomyelitis . . . . . {M F	. .	. .	. .	. .	. .	. .	. .	. .	. .
085	Measles . . . . . {M F	1 .	. .	. .	. .	. .	. .	. .	. .	. .
325	Mental deficiency . . . . . {M F	. 1	. .	. .	. .	. .	. .	. .	. .	. .
340	Meningitis . . . . . {M F	2 2	. .	. .	. .	. .	. .	. .	. .	. .
480-483	Influenza . . . . . {M F	2 3	. .	. .	. .	. .	. .	. .	. .	. .
490-493	Pneumonia (excluding newborn) . . . . . {M F	47 41	. .	. .	. .	. .	. .	. .	. .	. .
500-502	Bronchitis . . . . . {M F	1 .	. .	. .	. .	. .	. .	. .	. .	. .
571.0,572	Diarrhoea (excluding newborn) . . . . . {M F	16 8	. .	. .	. .	. .	. .	. .	. .	. .
750	Monstrosity . . . . . {M F	7 19	7 19	. .	. .	. .	. .	. .	. .	7 19
751	Spina bifida and meningocele . . . . . {M F	14 14	2 3	1 .	1 .	. .	. .	. .	. .	3 4
752	Congenital hydrocephalus . . . . . {M F	16 12	7 4	. .	2 1	. .	. .	. .	. .	9 5
753	Other congenital malformations of nervous system and sense organs . . . . . {M F	. 7	. 2	. .	. .	. .	. .	. .	. .	. 2
754	Congenital malformations of circulatory system . . . . . {M F	41 24	3 3	2 .	4 2	2 2	. 2	1 1	1 1	12 11
755	Cleft palate and harelip . . . . . {M F	. .	. .	. .	. .	. .	. .	. .	. .	. .
756	Congenital malformations of digestive system . . . . . {M F	11 7	1 .	. .	. 2	. .	1 .	. .	. .	2 2
757	Congenital malformations of genito-urinary system . . . . . {M F	5 2	2 .	. .	. .	. .	. .	. .	. .	2 .
758	Congenital malformations of bone and joint . . . . . {M F	1 1	1 .	. .	. .	. .	. .	. .	. .	1 .

mortality by cause, age and sex, 1966.

WEEKS			Total under 4 weeks	MONTHS											Mortality rate per 10,000 live births	Deaths of illegitimate infants		Detailed List Numbers
1-	2-	3-		1-	2-	3-	4-	5-	6-	7-	8-	9-	10-	11-		No.	Rate per 10,000 illegitimate live births	
20 14	13 8	14 8	308 258	38 21	21 18	26 22	20 11	12 7	12 22	7 7	7 3	6 3	4 6	4 6	268 242	17 8	318 162	
.	.	.	.	.	.	.	.	.	.	.	.	.	.	.	.	.	.	M } 010
.	.	.	.	.	.	.	.	.	.	.	.	.	.	.	.	.	.	F } 011
.	.	.	.	.	.	.	.	.	.	.	.	.	.	.	.	.	.	M } 001-008,
.	.	.	.	.	.	.	.	.	.	.	.	.	.	.	.	.	.	F } 012-019
.	.	.	.	.	.	.	.	.	.	.	.	.	.	.	.	.	.	M } 020-029
.	.	.	.	.	.	.	.	.	.	.	.	.	.	.	.	.	.	F }
.	.	.	.	.	.	.	.	.	.	.	.	.	.	.	.	.	.	M } 050
.	.	.	.	.	.	.	.	.	.	.	.	.	.	.	.	.	.	F }
.	.	.	.	.	.	.	.	.	.	.	.	.	.	.	.	.	.	M } 055
.	.	.	.	.	.	.	.	.	.	.	.	.	.	.	.	.	.	F }
.	.	.	.	.	.	.	.	.	.	.	.	.	.	.	.	.	.	M } 056
.	.	.	.	.	.	.	.	.	.	.	.	.	.	.	.	.	.	F }
.	.	.	.	.	.	.	.	.	.	.	.	.	.	.	.	.	.	M } 057
.	.	.	.	.	.	.	.	.	.	.	.	.	.	.	.	.	.	F }
.	.	.	.	.	.	.	.	.	.	.	.	.	.	.	.	.	.	M } 080
.	.	.	.	.	.	.	.	.	.	.	.	.	.	.	.	.	.	F }
.	.	.	.	.	.	.	.	.	.	.	.	.	.	.	.	.	.	M } 085
.	.	.	.	.	.	.	.	.	.	.	.	.	.	.	.	.	.	F }
.	.	.	.	.	.	.	.	.	.	.	.	.	.	.	.	.	.	M } 325
.	.	.	.	.	.	.	.	.	.	.	.	.	.	.	.	.	.	F }
.	.	.	.	.	.	.	.	.	.	.	.	.	.	.	.	.	.	M } 340
.	.	.	.	.	.	.	.	.	.	.	.	.	.	.	.	.	.	F }
.	.	.	.	.	.	.	.	.	.	.	.	.	.	.	.	.	.	M } 480-483
.	.	.	.	.	.	.	.	.	.	.	.	.	.	.	.	.	.	F }
.	.	.	.	10	7	10	9	2	3	2	1	1	1	1	27	2	37	M } 490-493
.	.	.	.	3	7	9	1	4	8	3	.	2	3	1	26	.	.	F }
.	.	.	.	.	.	.	.	.	.	.	.	.	.	.	.	.	.	M } 500-502
.	.	.	.	.	.	.	.	.	.	.	.	.	.	.	.	.	.	F }
.	.	.	.	5	5	1	2	.	.	1	1	.	1	.	9	1	19	M } 571.0,
.	.	.	.	2	1	1	.	1	.	.	2	.	1	.	5	.	.	F } 572
.	.	.	.	7	.	.	.	.	.	.	.	.	.	.	4	.	.	M } 750
.	.	.	.	19	.	.	.	.	.	.	.	.	.	.	12	.	.	F }
3	.	1	7	1	1	.	.	1	1	1	2	.	.	.	8	.	.	M } 751
3	.	1	8	2	1	.	1	.	.	1	.	.	.	1	9	.	.	F }
.	.	.	9	2	.	3	2	1	.	1	1	.	1	.	9	.	.	M } 752
.	.	.	5	.	2	2	1	.	1	.	.	1	.	.	8	.	.	F }
1	.	.	3	.	.	.	2	.	2	.	.	.	.	.	4	.	.	M } 753
6	3	2	23	4	2	4	1	3	2	1	1	.	.	.	24	2	37	M } 754
2	1	2	16	3	1	2	.	.	1	.	.	.	.	1	15	.	.	F }
.	.	.	.	.	.	.	.	.	.	.	.	.	.	.	.	.	.	M } 755
.	.	.	.	.	.	.	.	.	.	.	.	.	.	.	.	.	.	F }
2	1	1	6	.	.	1	1	.	.	1	1	1	.	.	6	.	.	M } 756
1	1	1	5	1	.	.	.	.	1	.	.	.	.	.	4	.	.	F }
.	1	.	3	.	1	.	.	.	1	.	.	.	.	.	3	.	.	M } 757
.	.	.	.	.	.	.	.	.	.	.	.	.	.	.	1	.	.	F }
.	.	.	1	.	.	.	.	.	.	.	.	.	.	.	1	.	.	M } 758
.	.	.	.	.	1	.	.	.	.	.	.	.	.	.	1	.	.	F }

**ABSTRACT 23 (continued). Northern Ireland:**

Detailed List Numbers	CAUSES OF DEATH	Total deaths	DAYS							Total under 1 week
			under 1 day	1-	2-	3-	4-	5-	6-	
759	Other and unspecified congenital malformations . . . . . { M F	15 8	9 4	. 1	1 .	. .	. .	. .	. .	10 5
760.0	Intercranial and spinal injury at birth (a) without prematurity . . . . . { M F	9 4	5 1	. 1	2 1	1 1	. .	. .	. .	8 4
760.5	(b) with prematurity . . . . . { M F	8 4	2 2	1 .	2 1	2 1	. .	1 .	. .	8 4
761.0	Other birth injury (a) without prematurity . . . . . { M F	2 2	2 1	. 1	. .	. .	. .	. .	. .	2 2
761.5	(b) with prematurity . . . . . { M F	6 8	6 7	. 1	. .	. .	. .	. .	. .	6 8
762.0	Postnatal asphyxia and atelectasis (a) without prematurity . . . . . { M F	27 20	10 11	7 3	4 5	3 .	. .	2 .	. .	26 19
762.5	(b) with prematurity . . . . . { M F	54 37	30 22	7 7	9 7	2 1	. .	2 .	1 .	51 37
763.0	Pneumonia of newborn (a) without prematurity . . . . . { M F	13 8	1 1	. 1	2 .	. .	. .	1 .	1 .	5 3
763.5	(b) with prematurity . . . . . { M F	. .	. .	. .	. .	. .	. .	. .	. .	. .
764.0	Diarrhoea of newborn (a) without prematurity . . . . . { M F	5 1	. .	. .	. .	. .	. .	. .	. .	. .
764.5	(b) with prematurity . . . . . { M F	. .	. .	. .	. .	. .	. .	. .	. .	. .
765.0	Ophthalmia neonatorum (a) without prematurity . . . . . { M F	. .	. .	. .	. .	. .	. .	. .	. .	. .
765.5	(b) with prematurity . . . . . { M F	. .	. .	. .	. .	. .	. .	. .	. .	. .
766.0	Pemphigus neonatorum (a) without prematurity . . . . . { M F	. .	. .	. .	. .	. .	. .	. .	. .	. .
766.5	(b) with prematurity . . . . . { M F	. .	. .	. .	. .	. .	. .	. .	. .	. .
767.0	Umbilical sepsis (a) without prematurity . . . . . { M F	1 .	. .	. .	. .	. .	. .	. .	. .	. .
767.5	(b) with prematurity . . . . . { M F	. .	. .	. .	. .	. .	. .	. .	. .	. .
768.0	Other sepsis of newborn (a) without prematurity . . . . . { M F	. .	. .	. .	. .	. .	. .	. .	. .	. .
768.5	(b) with prematurity . . . . . { M F	1 .	. .	. .	. .	. .	. .	. .	. .	. .
	Neonatal disorders arising from certain diseases of the mother during pregnancy									
769.0-.4	(a) without prematurity . . . . . { M F	2 4	1 3	. 1	1 .	. .	. .	. .	. .	2 4
769.5-.9	(b) with prematurity . . . . . { M F	5 6	2 2	1 3	1 .	1 1	. .	. .	. .	5 6
770.0-.2	Haemolytic disease of newborn (erythroblastosis) (a) without prematurity . . . . . { M F	6 6	5 2	. 2	. .	1 .	. .	. .	. .	6 5
770.5-.7	(b) with prematurity . . . . . { M F	3 2	3 .	. .	. 1	. .	. .	. .	. .	3 1
771.0	Haemorrhagic disease of newborn (a) without prematurity . . . . . { M F	1 1	. 1	. .	1 .	. .	. .	. .	. .	1 1
771.5	(b) with prematurity . . . . . { M F	3 1	2 .	. .	1 1	. .	. .	. .	. .	3 1

**Infant mortality by cause, age and sex, 1966.**

WEEKS			Total under 4 weeks	MONTHS											Mortality rate per 10,000 live births	Deaths of illegitimate infants		Detailed List Numbers
1-	2-	3-		1-	2-	3-	4-	5-	6-	7-	8-	9-	10-	11-		No.	Rate per 10,000 illegitimate live births	
.	1	.	11	1	.	.	1	.	.	.	.	1	1	.	9	.	.	M } 759
.	.	2	7	1	.	.	.	.	.	.	.	.	.	.	5	.	.	F }
.	1	.	9	.	.	.	.	.	.	.	.	.	.	.	5	1	19	M } 760.0
.	.	.	4	.	.	.	.	.	.	.	.	.	.	.	3	.	.	F }
.	.	.	8	.	.	.	.	.	.	.	.	.	.	.	5	.	.	M } 760.5
.	.	.	4	.	.	.	.	.	.	.	.	.	.	.	3	.	.	F }
.	.	.	2	.	.	.	.	.	.	.	.	.	.	.	1	.	.	M } 761.0
.	.	.	2	.	.	.	.	.	.	.	.	.	.	.	1	.	.	F }
.	.	.	6	.	.	.	.	.	.	.	.	.	.	.	3	.	.	M } 761.5
.	.	.	8	.	.	.	.	.	.	.	.	.	.	.	5	.	.	F }
.	.	.	26	1	.	.	.	.	.	.	.	.	.	.	16	.	.	M } 762.0
.	1	.	20	.	.	.	.	.	.	.	.	.	.	.	13	.	.	F }
3	.	.	54	.	.	.	.	.	.	.	.	.	.	.	31	.	.	M } 762.5
.	.	.	37	.	.	.	.	.	.	.	.	.	.	.	23	2	41	F }
.	2	6	13	.	.	.	.	.	.	.	.	.	.	.	9	1	19	M } 763.0
2	1	2	8	.	.	.	.	.	.	.	.	.	.	.	5	.	.	F }
.	.	.	.	.	.	.	.	.	.	.	.	.	.	.	.	.	.	M } 763.5
.	.	.	.	.	.	.	.	.	.	.	.	.	.	.	.	.	.	F }
1	2	2	5	.	.	.	.	.	.	.	.	.	.	.	3	.	.	M } 764.0
.	1	.	1	.	.	.	.	.	.	.	.	.	.	.	1	.	.	F }
.	.	.	.	.	.	.	.	.	.	.	.	.	.	.	.	.	.	M } 764.5
.	.	.	.	.	.	.	.	.	.	.	.	.	.	.	.	.	.	F }
.	.	.	.	.	.	.	.	.	.	.	.	.	.	.	.	.	.	M } 765.0
.	.	.	.	.	.	.	.	.	.	.	.	.	.	.	.	.	.	F }
.	.	.	.	.	.	.	.	.	.	.	.	.	.	.	.	.	.	M } 765.5
.	.	.	.	.	.	.	.	.	.	.	.	.	.	.	.	.	.	F }
.	.	.	.	.	.	.	.	.	.	.	.	.	.	.	.	.	.	M } 766.0
.	.	.	.	.	.	.	.	.	.	.	.	.	.	.	.	.	.	F }
.	.	.	.	.	.	.	.	.	.	.	.	.	.	.	.	.	.	M } 766.5
.	.	.	.	.	.	.	.	.	.	.	.	.	.	.	.	.	.	F }
1	.	.	1	.	.	.	.	.	.	.	.	.	.	.	1	.	.	M } 767.0
.	.	.	.	.	.	.	.	.	.	.	.	.	.	.	.	.	.	F }
.	.	.	.	.	.	.	.	.	.	.	.	.	.	.	.	.	.	M } 767.5
.	.	.	.	.	.	.	.	.	.	.	.	.	.	.	.	.	.	F }
.	.	.	.	.	.	.	.	.	.	.	.	.	.	.	.	.	.	M } 768.0
.	.	.	.	.	.	.	.	.	.	.	.	.	.	.	.	.	.	F }
.	1	.	1	.	.	.	.	.	.	.	.	.	.	.	1	.	.	M } 768.5
.	.	.	.	.	.	.	.	.	.	.	.	.	.	.	.	.	.	F }
.	.	.	2	.	.	.	.	.	.	.	.	.	.	.	1	.	.	M } 769.0-.4
.	.	.	4	.	.	.	.	.	.	.	.	.	.	.	3	.	.	F }
.	.	.	5	.	.	.	.	.	.	.	.	.	.	.	3	.	.	M } 769.5-.9
.	.	.	6	.	.	.	.	.	.	.	.	.	.	.	4	.	.	F }
.	.	.	6	.	.	.	.	.	.	.	.	.	.	.	3	.	.	M } 770.0-.2
.	.	.	5	.	.	.	.	.	1	.	.	.	.	.	4	.	.	F }
.	.	.	3	.	.	.	.	.	.	.	.	.	.	.	2	.	.	M } 770.5-.7
.	1	.	2	.	.	.	.	.	.	.	.	.	.	.	1	.	.	F }
.	.	.	1	.	.	.	.	.	.	.	.	.	.	.	1	.	.	M } 771.0
.	.	.	1	.	.	.	.	.	.	.	.	.	.	.	1	.	.	F }
.	.	.	3	.	.	.	.	.	.	.	.	.	.	.	2	.	.	M } 771.5
.	.	.	1	.	.	.	.	.	.	.	.	.	.	.	1	.	.	F }

**ABSTRACT 23 (continued). Northern Ireland:**

Detailed List Numbers	CAUSES OF DEATH	Total deaths	DAYS						Total under 1 week
			under 1 day	1-	2-	3-	4-	5-	
772.0	Nutritional maladjustment (a) without prematurity . . . . . { M	.	.	.	.	.	.	.	.
772.5	(b) with prematurity . . . . . { F	1	.	.	.	.	.	.	.
		.	.	.	.	.	.	.	.
773.0	Ill-defined diseases peculiar to early infancy (a) without prematurity . . . . . { M	4	1	1	.	.	1	.	3
773.5	(b) with prematurity . . . . . { F	5	2	2	.	.	.	.	4
		7	4	1	1	1	.	.	7
		6	1	1	1	1	1	.	6
774, 776	Immaturity with other subsidiary condition and immaturity unqualified . . . . . { M	75	47	14	7	3	.	.	71
		67	46	9	4	2	3	.	64
Rem. 001-795	Other natural causes . . . . . { M	45	1	2	.	.	1	.	4
		39	6	1	2	.	.	.	9
E921, E922	Inhalation and ingestion of food, etc., causing obstruction or suffocation . . . . . { M	1	.	.	.	.	.	.	.
		1	.	.	.	.	.	.	.
E924, E925	Accidental mechanical suffocation . . . . . { M	2	.	.	.	.	.	.	.
		1	.	.	.	.	.	.	.
E926	Lack of care of infants under one year of age . . . . . { M	1	1	.	.	.	.	.	1
		3	2	.	.	.	.	.	2
Rem. E800-E999	Other violence . . . . . { M	6	3	.	.	.	.	.	3
		2	.	.	.	.	.	.	.



**Infant mortality by cause, age and sex, 1966.**

WEEKS			Total under 4 weeks	MONTHS											Mortality rate per 10,000 live births	Deaths of illegitimate infants		Detailed List Numbers
1-	2-	3-		1-	2-	3-	4-	5-	6-	7-	8-	9-	10-	11-		No.	Rate per 10,000 illegitimate live births	
1	.	.	1	.	.	.	.	.	.	.	.	.	.	.	1	.	.	M } 772.0
.	.	.	.	.	.	.	.	.	.	.	.	.	.	.	.	.	.	F } 772.5
.	.	.	.	.	.	.	.	.	.	.	.	.	.	.	.	.	.	F }
.	.	.	3	1	.	.	.	.	.	.	.	.	.	.	2	.	.	M } 773.0
.	.	.	4	.	.	.	.	.	.	.	1	.	.	.	3	.	.	F }
.	.	.	7	.	.	.	.	.	.	.	.	.	.	.	4	1	19	M } 773.5
.	.	.	6	.	.	.	.	.	.	.	.	.	.	.	4	1	20	F }
1	1	1	74	.	.	.	.	.	.	.	.	.	1	.	43	5	93	M } 774, 776
2	1	.	67	.	.	.	.	.	.	.	.	.	.	.	42	3	61	F }
3	1	.	8	11	6	8	3	4	3	.	.	1	.	1	25	1	19	M } Rem.
2	.	.	11	8	3	8	3	1	2	.	.	1	.	2	25	1	20	F } 001-795
.	.	.	.	.	.	.	.	.	.	.	.	1	.	.	1	.	.	M } E921,
.	.	.	.	.	1	.	.	.	.	.	.	.	.	.	1	.	.	F } E922
.	.	1	1	1	.	.	.	.	.	.	.	.	.	.	1	.	.	M } E924,
.	.	.	.	.	.	.	.	.	1	.	.	.	.	.	1	.	.	F } E925
.	.	.	1	.	.	.	.	.	.	.	.	.	.	.	1	1	19	M } E926
.	.	.	2	.	1	.	.	.	.	.	.	.	.	.	2	1	20	F }
.	.	.	3	.	.	.	.	1	1	1	.	.	.	.	3	2	37	M } Rem.
.	.	.	.	.	.	.	.	.	1	.	.	.	.	1	1	.	.	F } E800- E999

**ABSTRACT 24. Northern Ireland: Infant mortality by cause, sex and month of registration, 1966.**

Detailed List Numbers	CAUSES OF DEATH	Year	January	February	March	April	May	June	July	August	September	October	November	December
010	Tuberculosis of meninges . . . . .	M	.	.	.	.	.	.	.	.	.	.	.	.
		F	.	.	.	.	.	.	.	.	.	.	.	.
011	Tuberculosis of intestines . . . . .	M	.	.	.	.	.	.	.	.	.	.	.	.
		F	.	.	.	.	.	.	.	.	.	.	.	.
001-008, 012-019	Other tuberculous diseases . . . . .	M	.	.	.	.	.	.	.	.	.	.	.	.
020-029	Syphilis . . . . .	M	.	.	.	.	.	.	.	.	.	.	.	.
		F	.	.	.	.	.	.	.	.	.	.	.	.
050	Scarlet fever . . . . .	M	.	.	.	.	.	.	.	.	.	.	.	.
		F	.	.	.	.	.	.	.	.	.	.	.	.
055	Diphtheria . . . . .	M	.	.	.	.	.	.	.	.	.	.	.	.
		F	.	.	.	.	.	.	.	.	.	.	.	.
056	Whooping cough . . . . .	M	1	.	.	.	.	1	.	.	.	.	.	.
		F	2	1	1	.	.	.	.	.	.	.	.	.
057	Meningococcal infections . . . . .	M	1	1	.	.	.	.	.	.	.	.	1	.
		F	1	1	.	.	.	.	.	.	.	.	.	.
080	Acute poliomyelitis . . . . .	M	.	.	.	.	.	.	.	.	.	.	.	.
		F	.	.	.	.	.	.	.	.	.	.	.	.
085	Measles . . . . .	M	.	.	.	.	.	.	.	.	.	.	.	.
		F	.	.	.	.	.	.	1	.	.	.	.	.
325	Mental deficiency . . . . .	M	1	.	.	.	.	.	.	.	.	.	.	.
		F	1	.	.	.	.	.	.	.	.	.	.	.
340	Meningitis . . . . .	M	2	1	.	.	1	.	.	.	.	.	.	.
		F	2	1	1	.	.	.	.	.	.	.	.	.
480-483	Influenza . . . . .	M	2	.	1	1	.	.	.	.	.	.	1	.
		F	3	.	1	2	.	.	.	.	.	.	.	.
490-493	Pneumonia (excluding newborn) . . . . .	M	47	5	10	5	6	3	1	4	4	4	2	3
		F	41	3	8	5	3	6	4	1	2	3	5	1
500-502	Bronchitis . . . . .	M	1	.	.	.	.	.	.	.	.	.	.	.
		F	1	.	.	.	.	.	.	.	.	.	.	.
571.0, 572	Diarrhoea (excluding newborn) . . . . .	M	16	.	1	.	1	2	2	2	1	.	3	3
		F	8	.	1	1	3	.	.	.	.	.	2	.
750	Monstrosity . . . . .	M	7	.	.	1	1	.	.	2	.	.	3	.
		F	19	1	.	1	1	2	3	1	2	4	1	1
751	Spina bifida and meningocele . . . . .	M	14	2	.	1	1	.	5	1	3	.	1	.
		F	14	3	2	1	1	.	.	1	3	2	1	1
752	Congenital hydrocephalus . . . . .	M	16	2	1	5	1	3	2	1	3	2	2	1
		F	12	1	1	1	1	1	1	.	.	.	.	.
753	Other congenital malformations of nervous system and sense organs . . . . .	M	7	2	1	1	.	.	.	.	.	.	1	.
		F	.	.	.	.	.	.	.	.	.	.	.	.
754	Congenital malformations of circulatory system . . . . .	M	41	4	2	4	3	3	4	2	3	1	3	9
		F	24	3	1	2	2	1	3	2	3	.	4	3
755	Cleft palate and harelip . . . . .	M	.	.	.	.	.	.	.	.	.	.	.	.
		F	.	.	.	.	.	.	.	.	.	.	.	.
756	Congenital malformations of digestive system . . . . .	M	11	.	.	2	.	.	1	2	1	1	2	1
		F	7	.	.	1	1	.	.	.	2	1	1	1
757	Congenital malformations of genito-urinary system . . . . .	M	5	1	.	1	.	.	1	.	.	1	.	.
		F	2	.	.	.	.	.	.	2	.	.	.	.
758	Congenital malformations of bone and joint . . . . .	M	1	.	.	.	.	.	.	.	.	.	.	.
		F	1	.	.	.	.	.	.	.	.	.	.	.
759	Other and unspecified congenital malformations . . . . .	M	15	2	1	.	1	1	.	1	4	1	3	1
		F	8	1	.	.	.	3	1	.	1	.	2	2
760, 761	Birth injuries . . . . .	M	25	1	1	3	3	3	2	2	2	2	3	1
		F	18	1	.	1	2	4	1	1	2	.	4	7
762	Asphyxia and atelectasis . . . . .	M	81	6	7	10	1	11	1	7	9	6	5	7
		F	57	3	3	6	4	11	3	2	4	8	3	5
763	Pneumonia of newborn . . . . .	M	13	2	1	1	.	.	1	2	1	2	2	1
		F	8	.	3	1	.	1	.	.	.	.	1	2
764	Diarrhoea of newborn . . . . .	M	5	1	1	.	1	.	.	.	.	.	.	.
		F	1	.	.	.	.	.	.	.	.	.	.	.
765-768	Other infections of newborn . . . . .	M	1	.	.	.	.	.	.	.	.	.	.	.
		F	1	.	.	.	.	.	.	.	.	.	.	.
770	Haemolytic disease of newborn . . . . .	M	9	1	2	1	.	1	.	.	2	1	.	.
		F	8	.	.	.	1	1	2	.	1	.	1	2
769, 771, 772	Other defined diseases peculiar to early infancy . . . . .	M	11	2	1	2	1	1	.	.	2	2	1	.
		F	13	2	1	1	1	1	1	1	1	1	2	1
773, 774	Ill-defined diseases peculiar to early infancy . . . . .	M	12	1	1	2	.	2	1	1	2	1	1	.
		F	11	.	3	.	1	.	1	1	2	2	.	1
776	Prematurity, unqualified . . . . .	M	74	7	5	10	5	8	6	11	4	2	8	5
		F	67	8	5	6	11	9	5	4	5	1	4	6
Rem. 001-795	Other natural causes . . . . .	M	45	4	5	6	4	4	3	1	7	5	2	2
		F	39	4	5	5	4	5	4	3	1	4	3	1
E800-E999	Deaths from violence . . . . .	M	10	1	.	.	.	1	.	.	2	1	3	2
		F	7	.	.	.	1	.	.	3	1	.	.	1
	TOTAL	M	465	45	37	46	38	35	35	30	42	43	34	40
		F	384	33	37	39	33	51	30	18	30	27	26	31

**ABSTRACT 25. Northern Ireland: Deaths of all children under one year in each county and county borough, 1963-66.**

AREA	Year 1966																											
				MALES and FEMALES								MALES								FEMALES								
	1963	1964	1965	Total	under 1 day	1-6 days	1-3 wks	1 mth-	2 mths-	3-5 mths	6-11 mths	Total	under 1 day	1-6 days	1-3 wks	1 mth-	2 mths-	3-5 mths	6-11 mths	Total	under 1 day	1-6 days	1-3 wks	1 mth-	2 mths-	3-5 mths	6-11 mths	
NORTHERN IRELAND .	902	904	849	849	303	186	77	59	39	98	87	465	158	103	47	38	21	58	40	384	145	83	30	21	18	40	47	
All urban areas . . . .	501	523	493	505	171	106	45	40	30	66	47	283	87	61	31	26	16	41	21	222	84	45	14	14	14	25	26	
All rural areas . . . .	401	381	356	344	132	80	32	19	9	32	40	182	71	42	16	12	5	17	19	162	61	38	16	7	4	21		
Belfast County Borough .	259	266	232	264	79	53	23	23	18	43	25	152	42	27	18	18	12	25	10	112	37	26	5	5	6	18	15	
Londonderry County Borough	44	54	38	48	18	12	3	3	3	6	3	25	6	10	2	2	1	4	2	23	12	2	1	3	2	2	1	
County Antrim . . . .	170	173	187	175	57	43	14	14	8	17	22	92	28	27	5	10	4	8	10	83	29	16	9	4	4	9	12	
" Armagh . . . .	94	76	71	65	23	15	10	9	2	3	3	43	15	10	8	6	2	2	2	22	8	5	2	3	2	1	1	
" Down . . . .	162	149	132	147	66	33	12	4	4	13	15	74	30	16	7	2	2	9	8	73	36	17	5	2	2	4	7	
" Fermanagh . . . .	24	24	22	18	5	5	4	1	1	1	2	9	2	2	2	1	1	2	2	9	3	3	2	1	1	1	1	
" Londonderry* . . . .	60	79	73	63	26	12	4	3	1	8	9	32	16	6	2	1	1	5	1	31	10	6	2	2	3	8	3	
" Tyrone . . . .	89	83	94	69	29	13	7	2	2	8	8	38	19	5	3	1	1	5	5	31	10	8	4	1	2	3	3	

\* Excluding County Borough.

**ABSTRACT 26. Northern Ireland: Deaths of illegitimate children under one year in each county and county borough, 1963-66.**

AREA				Year 1966																							
	1963	1964	1965	MALES and FEMALES								MALES								FEMALES							
				Total	under 1 day	1-6 days	1-3 wks	1 mth-	2 mths-	3-5 mths	6-11 mths	Total	under 1 day	1-6 days	1-3 wks	1 mth-	2 mths-	3-5 mths	6-11 mths	Total	under 1 day	1-6 days	1-3 wks	1 mth-	2 mths-	3-5 mths	6-11 mths
NORTHERN IRELAND .	23	31	26	25	9	9	2	3	1	.	1	17	7	4	2	2	1	.	1	8	2	5	.	1	.	.	.
All urban areas . . . .	6	18	10	12	5	2	1	2	1	.	1	10	3	2	1	2	1	.	1	2	2	5	.	1	.	.	.
All rural areas . . . .	17	13	16	13	4	7	1	1	.	.	.	7	4	2	1	1	.	.	.	6	.	.	.	.	.	.	.
Belfast County Borough .	3	13	5	5	4	.	.	1	.	.	.	4	3	.	.	1	.	.	.	1	1	.	.	.	.	.	.
Londonderry County Borough	.	.	.	1	.	.	.	.	1	.	.	1	.	.	.	1	.	.	.	.	.	.	.	.	.	.	.
County Antrim . . . .	8	3	7	6	2	1	1	1	.	.	1	3	1	.	1	.	.	.	1	3	1	1	.	1	.	.	.
" Armagh . . . .	5	3	.	3	.	.	1	1	.	.	.	3	.	1	1	1	.	.	.	.	.	.	.	.	.	.	.
" Down . . . .	3	5	4	4	2	2	.	.	.	.	.	3	2	1	.	.	.	.	.	1	.	1	.	.	.	.	.
" Fermanagh . . . .	.	3	1	4	.	4	.	.	.	.	.	1	.	1	.	.	.	.	.	3	.	3	.	.	.	.	.
" Londonderry* . . . .	.	4	1	1	.	1	.	.	.	.	.	1	.	1	.	.	.	.	.	.	.	.	.	.	.	.	.
" Tyrone . . . .	4	.	5	1	1	.	.	.	.	.	.	1	1	.	.	.	.	.	.	.	.	.	.	.	.	.	.

\* Excluding County Borough.

### ABSTRACT 27. Northern Ireland: Nature of congenital malformations

List* number	MALFORMATIONS		NUMBER OF							
			Total		0		1		2	
	TYPE OF BIRTH (LIVE OR STILL)		L	S	L	S	L	S	L	S
	All malformations	Males Females Not Known	530 477	49 136 3	167 143	18 42	104 119	6 30	82 61	8 17 1
0	Central nervous system	M F NK	92 103	38 109	24 31	14 35	17 22	5 25	21 18	6 12
	(a) Anencephalus	M F NK	6 24	20 64	1 6	6 17	3 7	4 14	1 7	2 7
	(b) Hydrocephalus	M F NK	25 24	12 17	8 6	7 7	3 4	1 3	5 4	2 1
	(c) Spina bifida	M F NK	47 37	4 22	14 15	1 8	8 8	6 6	11 4	2 3
	(d) Other defects of central nervous system	M F NK	14 18	2 6	1 4	3 3	3 2	4 3	4 1	
1	Eye, ear	M F NK	8 8	1 1	3 1	1 1	1 1	1 1	3 1	
2	Alimentary system	M F NK	85 63	1 6	22 15		18 19		13 11	
3	Heart and great vessels	M F NK	42 37		11 12		9 10		8 1	
	(a) Congenital heart disease N.O.S.	M F NK	27 22		8 6		4 7		5 1	
	(b) Other defects of heart and great vessels	M F NK	15 15		3 6		5 3		3 1	
4	Respiratory system	M F NK	18 12	1 2	2 4	1 1	4 3		3 3	1
5	Uro-genital system	M F NK	52 8	1 1 1	14 2		12 3		7 1	
6	Limbs	M F NK	154 168		68 61		31 46		17 16	
	(a) Talipes	M F NK	70 60		31 25		15 13		8 7	
	(b) Other defects of limbs	M F NK	84 108		37 36		16 33		9 9	
7	Other skeletal	M F NK	18 13		6 7		3 3		2 2	
8	Other systems	M F NK	27 27	2 5	8 5	2 1	7 8	2 2	4 3	1
9	Other malformations	M F NK	34 38	5 5 1	9 5	1	2 4	1 1	6 5	2 1
	(a) Mongolism	M F NK	24 24	2 1	5 2		2 2		5 2	
	(b) Other malformations	M F NK	10 14	3 4 1	4 3	1	2	1	1 3	2 1

\*Special list numbers adopted by Ministry of Health and Social Services.

by sex, type of birth and number of other children born to mother, 1966.

CHILDREN

3		4		5		6		7		8		9		10+	
L	S	L	S	L	S	L	S	L	S	L	S	L	S	L	S
62	3	46	1	20	3	20	6	8	1	8	1	2	2	11	.
43	9	35	9	32	8	11	9	8	5	14	5	3	2	8	.
.	.	.	2	.	.	.	.	.	.	.	.	.	.	.	.
5	3	9	1	4	2	7	4	1	1	3	1	.	1	1	.
11	8	6	6	6	7	2	8	1	4	6	2	.	2	.	.
.	.	.	1	.	.	.	.	.	.	.	.	.	.	.	.
2	2	.	4	1	2	1	2	.	1	.	1	.	1	.	.
.	6	.	1	.	4	1	6	.	3	.	.	.	2	.	.
1	.	.	1	1	.	2	.	.	.	.	.	.	.	1	.
5	1	4	1	1	2	.	1	.	.	2	1	.	.	.	.
.	.	.	.	.	.	.	.	.	.	.	.	.	.	.	.
2	1	3	.	3	.	4	.	.	.	2	.	.	.	.	.
3	1	2	1	2	1	.	1	1	1	2	.	.	.	.	.
.	.	.	.	.	.	.	.	.	.	.	.	.	.	.	.
2	.	2	.	2	.	1	2	1	.	1	.	.	.	.	.
1	.	2	.	.	.	.	.	.	.	.	.	.	.	.	.
1	.	1	.	.	.	1	.	.	.	.	.	.	.	1	.
.	.	.	.	1	.	.	.	.	.	1	.	.	.	.	.
.	.	.	.	.	.	.	.	.	.	.	.	.	.	3	.
11	.	9	.	5	.	1	1	2	.	1	.	.	.	1	.
6	1	7	.	2	.	.	.	.	.	2	.	.	.	.	.
.	.	.	.	.	.	.	.	.	.	.	.	.	.	.	.
6	.	6	.	2	.	.	.	.	.	.	.	.	.	1	.
3	.	2	.	8	.	.	.	.	.	.	.	1	.	1	.
.	.	.	.	.	.	.	.	.	.	.	.	.	.	.	.
4	.	4	.	2	.	.	.	.	.	.	.	.	.	1	.
2	.	2	.	3	.	.	.	.	.	.	.	.	.	.	.
.	.	.	.	.	.	.	.	.	.	.	.	.	.	.	.
2	.	2	.	.	.	.	.	.	.	.	.	.	.	.	.
1	.	.	.	5	.	.	.	.	.	.	.	.	.	.	.
.	.	.	.	.	.	.	.	.	.	.	.	.	.	.	.
3	.	3	.	1	.	.	.	1	.	.	.	.	.	1	.
.	.	1	.	.	.	1	.	.	.	.	.	.	.	.	.
6	.	6	.	3	1	2	.	.	.	1	.	.	.	1	.
2	.	1	.	.	.	.	.	.	.	.	.	.	.	.	.
.	.	.	.	.	.	.	.	.	.	.	.	.	.	.	.
20	.	3	1	4	.	6	.	2	.	.	.	1	.	2	.
16	.	10	3	6	.	4	.	2	.	4	.	1	.	2	.
.	.	.	.	.	.	.	.	.	.	.	.	.	.	.	.
7	.	.	.	2	.	3	.	.	.	.	.	.	.	1	.
8	.	1	1	2	.	.	.	1	.	1	.	.	.	2	.
.	.	.	.	.	.	.	.	.	.	.	.	.	.	.	.
13	.	3	.	2	.	3	.	.	.	.	.	.	.	1	.
8	.	9	2	4	.	4	.	1	.	3	.	1	.	.	.
.	.	.	.	.	.	.	.	.	.	.	.	.	.	.	.
2	.	3	.	.	.	.	.	1	.	.	.	1	.	.	.
.	.	1	.	.	.	.	.	.	.	.	.	.	.	.	.
.	.	.	.	.	.	.	.	.	.	.	.	.	.	.	.
3	.	3	.	.	.	.	.	1	.	1	.	.	.	.	.
2	.	4	.	3	.	.	.	1	1	1	.	.	.	.	.
.	.	.	.	.	.	.	.	.	.	.	.	.	.	.	.
5	.	3	.	1	.	3	1	.	.	2	.	.	1	3	.
3	.	3	.	6	1	4	1	2	.	2	1	.	.	3	.
.	.	.	.	.	.	.	.	.	.	.	.	.	.	.	.
3	.	3	.	.	.	2	1	.	.	1	.	1	.	3	.
3	.	2	.	5	.	2	.	1	.	1	.	.	.	.	.
.	.	.	.	.	.	.	.	.	.	.	.	.	.	.	.
2	.	.	.	1	1	1	1	.	.	1	1	.	.	.	.
.	.	.	.	.	.	.	.	.	.	.	.	.	.	.	.

ABSTRACT 28. Northern Ireland: Nature of congenital malformations by age of mother, 1966.

178

List* number	MALFORMATIONS	AGE OF MOTHER											
		All ages	15 years	16 years	17 years	18 years	19 years	20- years	25- years	30- years	35- years	40- years	45 years and over
	All malformations	†1,195	1	1	10	21	20	304	341	246	176	61	13
0.0	Defects of brain N.O.S.	1	.	.	.	.	.	.	1	.	.	.	.
0.1	Anencephalus	115	.	.	2	3	1	27	36	20	22	3	1
0.2	Encephalocele	2	.	.	.	.	.	.	.	1	1	.	.
0.3	Arnold Chiari malformation	.	.	.	.	.	.	.	.	.	.	.	.
0.4	Hydrocephalus	78	.	.	.	1	1	18	29	19	7	3	.
0.5	Microcephalus	9	.	.	.	.	.	.	5	1	2	.	1
0.6	Other defects of brain	9	.	.	.	.	.	3	1	2	1	1	1
0.7	Defects of spinal cord N.O.S.	1	.	.	.	.	.	.	.	.	.	.	.
0.8	Spina bifida	110	.	.	.	6	1	25	37	22	16	2	1
0.9	Other defects of spinal cord	18	.	.	.	1	.	4	6	1	4	1	1
1.0	Defects of eye N.O.S.	1	.	.	.	.	.	.	.	1	.	.	.
1.1	Anophthalmos, microphthalmos	1	.	.	.	.	.	.	.	.	.	.	1
1.2	Buphthalmos	.	.	.	.	.	.	.	.	.	.	.	.
1.3	Cataract	1	.	.	.	.	.	.	.	1	.	.	.
1.4	Corneal opacity	1	.	.	.	.	.	.	.	.	.	.	.
1.5	Other defects of eye	3	.	.	.	.	.	1	2	.	.	.	.
1.6	Defects of ear N.O.S.	3	.	.	.	.	.	1	1	1	.	.	.
1.7	Defects of ear causing impairment of hearing	.	.	.	.	.	.	.	.	.	.	.	.
1.8	Accessory auricle	.	.	.	.	.	.	.	.	.	.	.	.
1.9	Other defects of ear	7	.	.	.	.	.	2	3	.	1	1	.
2.0	Defects of alimentary system N.O.S.	2	.	.	.	.	.	.	2	.	.	.	.
2.1	Cleft lip	45	.	.	.	.	.	15	12	10	4	3	.
2.2	Cleft palate	39	.	.	.	2	1	12	11	8	2	3	.
2.3	Hiatus hernia	4	.	.	.	.	.	3	.	.	1	.	.
2.4	Tracheo-oesophageal fistula, oesophageal atresia and stenosis	13	.	.	1	.	.	2	5	2	2	1	.
2.5	Intestinal atresia	10	.	.	.	1	.	2	2	3	1	1	.
2.6	Hirschsprung's disease	3	.	.	.	.	.	.	1	2	.	.	.
2.7	Rectal and anal atresia	13	.	.	.	.	.	2	1	6	4	.	.
2.8	Defects of liver and biliary tracts	3	.	.	.	.	.	1	.	2	.	.	.
2.9	Other defects of alimentary system	23	.	1	.	1	.	4	7	5	5	.	.
3.0	Congenital heart disease N.O.S.	49	.	.	1	.	3	13	6	11	11	3	1
3.1	Common truncus	1	.	.	.	.	.	.	.	1	.	.	.
3.2	Tetralogy of Fallot	.	.	.	.	.	.	.	.	.	.	.	.
3.3	Transposition of great vessels	2	.	.	.	.	.	.	.	2	.	.	.
3.4	Defects of aortic arch	2	.	.	.	.	.	1	.	.	1	.	.
3.5	Interatrial septal defect, persistent foramen ovale	2	.	.	.	.	.	.	.	2	.	.	.

3.6	Interventricular septal defect . . . . .	9	.	.	.	.	.	3	1	4	.	1	.
3.7	Persistent ductus arteriosus . . . . .	6	.	.	.	.	.	4	.	2	.	.	.
3.8	Endocardial fibroelastosis . . . . .	1	.	.	.	.	.	1	.	.	.	.	.
3.9	Other defects of heart and great vessels . . . . .	7	.	.	.	.	.	3	1	2	1	.	.
4.0	Defects of respiratory system N.O.S. . . . .	11	.	.	.	.	1	4	1	3	2	.	.
4.1	Defects of nose (arhinia, choanal, atresia or stenosis) . . . . .	1	.	.	.	.	.	.	.	1	.	.	.
4.2	Defects of larynx . . . . .	.	.	.	.	.	.	.	.	.	.	.	.
4.3	Defects of trachea . . . . .	2	.	.	.	.	.	.	.	2	.	.	.
4.4	Defects of bronchus . . . . .	.	.	.	.	.	.	.	.	.	.	.	.
4.5	Defects of lung . . . . .	8	.	.	.	.	.	2	2	.	4	.	.
4.6	Defects of pleura . . . . .	.	.	.	.	.	.	.	.	.	.	.	.
4.7	Defects of diaphragm . . . . .	3	.	.	.	.	.	1	2	.	.	.	.
4.8	Defects of mediastinum . . . . .	.	.	.	.	.	.	.	.	.	.	.	.
4.9	Other defects of respiratory system . . . . .	8	.	.	.	.	.	.	2	4	1	1	.
5.0	Defects of uro-genital system N.O.S. . . . .	3	.	.	.	.	.	.	1	1	1	1	.
5.1	Renal agenesis . . . . .	3	.	.	.	.	.	2	.	.	1	.	.
5.2	Polycystic kidney, all forms . . . . .	1	.	.	.	.	.	.	.	1	.	.	.
5.3	Obstructive defects of urinary tract (hydro-nephrosis, hydro-ureter) . . . . .	4	.	.	.	.	.	2	1	1	.	.	.
5.4	Other defects of kidney and ureter . . . . .	4	1	.	.	.	.	.	1	.	1	1	.
5.5	Other defects of bladder and urethra . . . . .	6	.	.	.	.	.	1	3	1	.	.	.
5.6	Hypospadias, epispadias . . . . .	21	.	.	.	.	.	7	4	6	2	2	1
5.7	Other defects of male genitalia . . . . .	17	.	.	.	2	.	3	5	3	4	.	.
5.8	Defects of female genitalia (includes female pseudo-hermaphroditism) . . . . .	3	.	.	.	.	.	2	.	1	.	.	.
5.9	Indeterminate sex (includes true hermaphroditism) . . . . .	1	.	.	.	.	.	.	.	.	.	.	.
6.0	Defects of upper limb N.O.S. . . . .	4	.	.	.	.	.	1	1	.	1	.	.
6.1	Defects of lower limb N.O.S. . . . .	14	.	.	.	.	.	3	7	2	2	.	.
6.2	Reduction deformities (amelia, hemimelia, phocomelia, etc.) . . . . .	11	.	.	.	.	.	4	5	.	2	.	.
6.3	Polydactyly . . . . .	13	.	.	.	.	.	6	3	3	.	1	.
6.4	Syndactyly . . . . .	16	.	.	.	.	.	6	6	.	3	.	.
6.5	Dislocation of hip . . . . .	109	.	4	1	6	.	30	26	23	14	5	.
6.6	Talipes . . . . .	132	.	2	2	3	.	37	45	24	15	4	.
6.7	Other defects of shoulder girdle, upper arm, and forearm . . . . .	8	.	.	.	1	.	.	3	.	3	1	.
6.8	Other defects of hand . . . . .	15	.	.	.	.	.	4	6	2	3	.	.
6.9	Other defects of pelvic girdle and lower limb . . . . .	8	.	.	.	.	.	3	3	2	.	.	.
7.0	Defects of skeleton N.O.S. . . . .	1	.	.	.	.	.	.	1	.	.	.	.
7.1	Defects of skull and face . . . . .	17	.	.	.	.	.	2	6	3	4	2	.
7.2	Spinal curvature, scoliosis, lordosis . . . . .	1	.	.	.	.	.	.	1	.	.	.	.
7.3	Other defects of spine . . . . .	5	.	.	.	.	.	3	.	.	2	.	.
7.4	Defects of ribs and sternum . . . . .	4	.	.	.	.	.	2	1	.	1	.	.
7.5	Chondrodystrophy . . . . .	.	.	.	.	.	.	.	.	.	.	.	.
7.6	Osteogenesis imperfecta . . . . .	.	.	.	.	.	.	.	.	.	.	.	.

\*Special list numbers adopted by Ministry of Health and Social Services.

†Including 1 case in which the age of the mother was not stated.

**ABSTRACT 28 (continued). Northern Ireland: Nature of congenital malformations by age of mother, 1966.**

List* number	MALFORMATIONS	AGE OF MOTHER											
		All ages	15 years	16 years	17 years	18 years	19 years	20- years	25- years	30- years	35- years	40- years	45 years and over
7.9	Other generalised defects of skeleton (including arachnodactyly) . . . . .	3	.	.	.	.	.	1	1	1	.	.	.
8.0	Branchial cleft, cyst or fistula; pre-auricular sinus . . . . .	3	.	.	.	.	.	1	2	.	.	.	.
8.1	Other defects of face and neck . . . . .	6	.	.	.	.	.	1	2	.	2	.	1
8.2	Defects of muscles . . . . .	6	.	.	.	.	.	1	3	.	.	1	1
8.3	Vascular defects of skin, subcutaneous tissues, and mucous membranes (including lymphatic defects) (a) . . . . .	29	.	.	.	.	.	10	8	7	3	1	.
8.4	Other defects of skin (including ichthyosis congenita) . . . . .	6	.	.	.	.	.	2	3	1	.	.	.
8.5	Defects of hair, nails and teeth . . . . .	.	.	.	.	.	.	.	.	.	.	.	.
8.6	Defects of peripheral vascular system other than in (a) above (including arteriovenous aneurysm, etc.) . . . . .	2	.	.	.	.	.	1	1	.	.	.	.
8.7	Defects of spleen . . . . .	.	.	.	.	.	.	.	.	.	.	.	.
8.8	Defects of endocrine glands . . . . .	.	.	.	.	.	.	.	.	.	.	.	.
8.9	Exomphalos, omphalocele . . . . .	9	.	.	.	.	.	4	3	.	.	1	1
9.0	Congenital malformation N.O.S. . . . .	3	.	.	.	.	.	.	.	1	2	.	.
9.1	Multiple malformations N.O.S. . . . .	12	.	.	.	.	.	3	.	7	2	.	.
9.2	Cyclops . . . . .	.	.	.	.	.	.	.	.	.	.	.	.
9.3	Other monster . . . . .	.	.	.	.	.	.	.	.	.	.	.	.
9.4	Conjoined twins . . . . .	.	.	.	.	.	.	.	.	.	.	.	.
9.5	Situs inversus . . . . .	.	.	.	.	.	.	.	.	.	.	.	.
9.6	Mongolism . . . . .	5†	.	.	.	.	1	5	8	8	10	17	2
9.7	Other chromosomal syndromes . . . . .	3	.	.	.	.	1	.	1	1	.	.	.
9.8	Other specific syndromes . . . . .	11	.	.	.	.	.	3	1	5	2	.	.
9.9	Other . . . . .	†3	.	.	.	.	.	.	1	.	1	.	.

\*Special list numbers adopted by Ministry of Health and Social Services.

†Including 1 case in which the age of the mother was not stated.



**ABSTRACT 29. Northern Ireland: Children born (live and still) with congenital malformations by sex, age of mother and number of other children born to mother, 1966.**

[illegible]

**ABSTRACT 30. Northern Ireland: Nature of congenital malformations by month of birth, 1966.**

List* number	MALFORMATIONS	Year	January	February	March	April	May	June	July	August	Sept- ember	Oct- ober	Nov- ember	Dec- ember
0	All malformations . . . . .	1,195	109	92	103	108	118	87	120	102	93	94	79	90
	Central nervous system . . . . .	343	40	21	21	36	28	27	35	29	30	28	24	24
	(a) Anencephalus . . . . .	115	12	5	9	14	9	7	8	14	9	11	7	10
	(b) Hydrocephalus . . . . .	78	9	3	7	7	7	6	10	5	8	5	6	5
	(c) Spina bifida . . . . .	110	10	9	3	11	10	12	14	4	11	10	10	6
	(d) Other defects of central nervous system	40	9	4	2	4	2	2	3	6	2	2	1	3
1	Eye, ear . . . . .	17	1	2	2	2	.	.	2	.	1	5	1	1
2	Alimentary system . . . . .	155	16	9	10	14	15	7	16	19	18	16	7	8
3	Heart and great vessels . . . . .	79	4	10	13	5	7	5	6	5	5	4	4	11
	(a) Congenital heart disease NOS . . . . .	49	2	6	8	4	6	5	3	4	3	3	2	3
	(b) Other defects of heart and great vessels	30	2	4	5	1	1	.	3	1	2	1	2	8
4	Respiratory system . . . . .	33	5	2	1	1	4	.	3	3	3	7	2	2
5	Uro-genital system . . . . .	63	7	6	3	10	6	4	3	8	3	6	3	4
6	Limbs . . . . .	330	24	21	34	27	43	31	38	27	19	18	22	26
	(a) Talipes . . . . .	132	14	12	12	10	17	13	18	7	5	6	7	11
	(b) Other defects of limbs . . . . .	198	10	9	22	17	26	18	20	20	14	12	15	15
7	Other skeletal . . . . .	31	2	6	4	2	2	1	2	1	2	1	7	1
8	Other systems . . . . .	61	5	5	8	1	4	3	7	5	8	5	5	5
9	Other malformations . . . . .	83	5	10	7	10	9	9	8	5	4	4	4	8
	(a) Mongolism . . . . .	51	2	7	3	8	5	6	6	4	2	1	3	4
	(b) Other malformations . . . . .	32	3	3	4	2	4	3	2	1	2	3	1	4

\*Special list numbers adopted by Ministry of Health and Social Services.

**ABSTRACT 31. Northern Ireland: Nature of congenital malformations in each county and county borough, 1966.**

List* number	MALFORMATIONS	Northern Ireland	COUNTY BOROUGHs		COUNTIES					
			Belfast	London- derry	Antrim	Armagh	Down	Fer- managh	London- derry (exc. Co. Boro')	Tyrone
	<b>All malformations</b>	<b>1,195</b>	<b>354</b>	<b>40</b>	<b>209</b>	<b>119</b>	<b>312</b>	<b>23</b>	<b>77</b>	<b>61</b>
0	Central nervous system	343	127	9	70	27	53	7	31	19
	(a) Anencephalus	115	38	4	30	5	18	2	12	6
	(b) Hydrocephalus	78	33	2	13	6	13	2	6	3
	(c) Spina bifida	110	33	3	24	13	16	1	12	8
	(d) Other defects of central nervous system	40	23	.	3	3	6	2	1	2
1	Eye, ear	17	3	.	4	3	4	1	.	2
2	Alimentary system	155	35	11	31	18	28	4	18	10
3	Heart and great vessels	79	36	3	13	8	18	.	1	.
	(a) Congenital heart disease NOS	49	18	2	7	6	16	.	.	.
	(b) Other defects of heart and great vessels	30	18	1	6	2	2	.	1	.
4	Respiratory system	33	5	.	7	.	20	.	.	1
5	Uro-genital system	63	17	2	10	8	21	1	1	3
6	Limbs	330	96	11	53	36	93	3	18	20
	(a) Talipes	132	35	3	19	21	33	.	11	10
	(b) Other defects of limbs	198	61	8	34	15	60	3	7	10
7	Other skeletal	31	3	1	.	2	22	1	1	1
8	Other systems	61	7	.	7	5	37	2	2	1
9	Other malformations	83	25	3	14	12	16	4	5	4
	(a) Mongolism	51	11	2	11	6	12	4	2	3
	(b) Other malformations	32	14	1	3	6	4	.	3	1

\*Special list numbers adopted by Ministry of Health and Social Services.

# ABSTRACT 32. Northern Ireland: Notifications of certain infectious diseases, 1966.

COUNTY BOROUGH, BOROUGH, URBAN AND RURAL DISTRICTS	Acute influenza and acute primary pneumonia	Cerebro-spinal fever	Diphtheria	Dysentery	Erysipelas	Food poisoning (bacterial origin)	Gastro-enteritis (under 2 years)	Infective hepatitis	Measles	Poliomyelitis	Puerperal pyrexia including puerperal fever	Rheumatic fever	Scarlet fever	Typhoid and para- typhoid fevers	Leptospirosis jaundice	Whooping cough	Pulmonary tuberculosis	Non-pulmonary tuberculosis	Other diseases*	Totals
(a)	(b)	(c)	(d)	(e)	(f)	(g)	(h)	(i)	(j)	(k)	(l)	(m)	(n)	(o)	(p)	(q)	(r)	(s)	(t)	(u)
Northern Ireland	271	51	.	454	18	102	923	255	4,982	1	4	10	567	3	1	533	368	110	104	8,757
Belfast County Borough	144	13	.	299	5	10	462	69	1,420	1	3	2	184	.	.	216	143	29	43	3,043
Londonderry County Borough	34	3	.	6	.	.	176	17	384	.	.	.	12	.	.	13	23	7	.	675
County Antrim	7	13	.	62	3	89	134	48	1,056	.	.	4	108	.	.	138	52	20	13	1,747
Ballycastle Urban District	.	.	.	.	.	.	.	.	.	.	.	.	.	.	.	3	.	.	.	3
Ballyclare Urban District	.	.	.	1	.	.	.	2	9	.	.	.	.	.	.	.	1	.	.	14
Ballymena Municipal Borough	.	.	.	3	.	.	1	1	12	.	.	.	.	.	.	.	1	.	.	18
Ballymoney Urban District	.	.	.	1	.	.	.	.	.	.	.	.	.	.	.	.	.	.	.	1
Carrickfergus Municipal Borough	1	1	.	2	.	.	6	.	98	.	.	.	1	.	.	1	3	.	.	113
Larne Municipal Borough	1	.	.	2	.	.	1	1	132	.	.	1	6	.	.	29	2	1	1	177
Lisburn Municipal Borough	.	4	.	2	.	.	11	10	62	.	.	.	20	.	.	18	4	2	1	134
Newtownabbey Urban District	3	3	.	23	1	.	34	7	301	.	.	.	40	.	.	21	10	2	2	445
Portrush Urban District	.	.	.	.	.	.	1	.	.	.	.	.	.	.	.	2	2	.	.	5
Whitehead Urban District	.	.	.	.	.	.	.	.	4	.	.	.	2	.	.	.	2	.	.	8
Antrim Rural District	.	1	.	1	1	.	7	4	16	.	.	1	.	.	.	11	9	4	.	55
Ballycastle Rural District	.	1	.	2	1	74	20	.	45	.	.	.	2	.	.	3	2	.	.	150
Ballymena Rural District	.	.	.	4	.	.	2	.	27	.	.	.	.	.	.	5	4	.	.	46
Ballymoney Rural District	.	.	.	.	.	2	2	.	23	.	.	1	1	.	.	2	1	2	.	34
Larne Rural District	.	.	.	1	.	10	9	4	70	.	.	1	4	.	.	9	4	4	.	116
Lisburn Rural District	2	3	.	20	.	3	40	19	257	.	.	.	32	.	.	33	7	3	9	428
County Armagh	7	9	.	6	2	2	33	30	660	.	.	.	47	.	.	26	25	15	14	876
Armagh Urban District	.	.	.	1	.	2	2	6	220	.	.	.	8	.	.	.	2	1	1	241
Keady Urban District	.	.	.	.	.	.	.	3	.	.	.	.	1	.	.	.	.	.	.	5
Lurgan Municipal Borough	.	2	.	1	2	.	14	7	155	.	.	.	10	.	.	2	4	4	1	202
Portadown Municipal Borough	.	6	.	1	.	2	9	2	32	.	.	.	9	.	.	14	2	2	1	80
Tandragee Urban District	.	.	.	1	.	.	1	.	.	.	.	.	.	.	.	.	.	.	.	2
Armagh Rural District	.	.	.	2	.	.	2	12	135	.	.	.	7	.	.	.	4	2	3	175
Lurgan Rural District	.	.	.	.	.	.	5	.	28	.	.	.	2	.	.	.	2	.	.	40
Newry No. 2 Rural District	7	1	.	.	.	.	.	.	88	.	.	.	10	.	.	.	7	.	.	129
Tandragee Rural District	.	.	.	.	.	.	.	.	2	.	.	.	.	.	.	.	.	.	.	2

<b>County Down</b>	16	13		61	3		63	72	960			3	154	1		113	57	19	19	1,554
Banbridge Urban District								2	3			3					2	1	1	12
Bangor Municipal Borough					1		5		28			7				8	8	2	2	61
Donaghadee Urban District							1		2			1				2	2	2		8
Downpatrick Urban District							1		3							2	3			9
Dromore Urban District					1		1		1								1			7
Holywood Urban District							1	21	17			6				11	1		1	58
Kilkeel Urban District																	4			4
Newcastle Urban District		1					1	4	55											61
Newry Urban District		1							24								4	2		32
Newtownards Municipal Borough									28			1				8	2	1	1	41
Warrenpoint Urban District									8								1			9
Banbridge Rural District	4	1		11			2	8	74			12				4	2		3	121
Castlereagh Rural District	8			25	1		29	5	237		3	32	1			31	8	3	3	386
East Down Rural District	2	4		3			7	6	210			17				28	3	1	1	282
Hillsborough Rural District	2	5		10			10	9	123			14				12	9	3	5	202
South Down Rural District									11								2			13
Moirs Rural District				6			2	1	26			11				1	2	3	1	53
Newry No. 1 Rural District		1		5			1	13	70			5					1			97
North Down Rural District				1			2		40			44				8	2		1	98
<b>County Fermanagh</b>				1	1			3	43			12	1			9	12	3		85
Enniskillen Municipal Borough									1											1
Enniskillen Rural District									18			1				5	5	1		30
Irvinestown Rural District									8			5					3	2		18
Lisnaskea Rural District				1	1			3	16			6	1			4	4			36
<b>County Londonderry</b>	4			6	2	1	13	1	189		1	27		1		10	33	9	2	299
Coleraine Municipal Borough				1					1			1					3	1		7
Limavady Urban District	1								9			6					3			19
Portstewart Urban District									7								3			3
Coleraine Rural District						1			9			3					6	1		18
Limavady Rural District	1			2	1		13	1	9			6				3	5	1		26
Londonderry Rural District	2			3					92		1	4				4	5	2	2	132
Magherafelt Rural District									71			7		1		3	8	4		94
<b>County Tyrone</b>	59			13	2		42	15	270		1	23	1			8	23	8	13	478
Cookstown Urban District									1								1			2
Dungannon Urban District				2			3	1	14							3	2			25
Omagh Urban District	23						20		12			6				2	1		2	66
Strabane Urban District					1			2	82								1	4	1	91
Castlederg Rural District									6			1					2			9
Clogher Rural District									24								1			25
Cookstown Rural District				1			1		3			4					3			13
Dungannon Rural District				6			7	1	18			1	1			1	4	2	2	43
Omagh Rural District	28			2	1		9	9	65			5				2	3	1	1	126
Strabane Rural District	8			2			2	2	45		1	6					5		7	78

Only the first case of measles or whooping cough in a household is required to be notified, unless a period of 2 months intervenes in the case of the former disease and 3 months in the case of the latter.

\*Comprising 66 of glandular fever, 2 of malaria, 34 of Vincent's angina, 1 of anthrax and 1 of pemphigus neonatorum.





