

PARLIAMENT OF NORTHERN IRELAND

Fortieth
Annual Report of
the Registrar-General
1961

Presented to Parliament pursuant to Statute

Ordered by The House of Commons to be Printed

20th June 1962

BELFAST

HER MAJESTY'S STATIONERY OFFICE

PRICE 8s. 6d. NET

H.C. 1507

General Register Office
Fermanagh House
Ormeau Avenue
Belfast, 2
12th June, 1962

TO CAPTAIN THE RIGHT HONOURABLE
TERENCE O'NEILL, D.L., M.P.
Minister of Finance for Northern Ireland.

SIR,

I have the honour to submit the Fortieth Annual Report on the Births, Deaths, and Marriages registered in Northern Ireland, together with Abstracts of the particulars of such registrations. The Report relates to the year ended 31st December, 1961, and includes information on Still-births which became registrable in Northern Ireland from the 1st January, 1961. The Abstracts have been prepared for presentation to Parliament, pursuant to the provisions of statutes governing the registration system. The Report draws attention to the salient features of the vital statistics contained in the Abstracts, and information is given relating to notification of infectious diseases, migration and the weather.

I have the honour to be, Sir,

Your obedient Servant,

L. C. MULLIGAN,
Registrar-General of Births, Deaths, and
Marriages for Northern Ireland.

Table of Contents

REPORT

| | <i>Page</i> |
|---|-------------|
| GENERAL NOTES | 7 |
| SUMMARY | 9 |
| SERIAL STATISTICS FOR NORTHERN IRELAND | 10 |
| COMPARATIVE STATISTICS, NORTHERN IRELAND, ENGLAND AND WALES, SCOTLAND AND THE IRISH REPUBLIC | 11 |
| POPULATION | 12 |
| MARRIAGES | |
| Number and Rate | 13 |
| Ages at Marriage | 13 |
| Method of Celebration | 13 |
| LIVE BIRTHS | |
| Number and Rate | 14 |
| Proportion of Males to Females | 16 |
| Multiple Births | 18 |
| DEATHS | |
| Number and Rate | 18 |
| Deaths in Hospitals | 20 |
| Proportion of Deaths from the Principal Causes | 20 |
| Deaths from the Principal Epidemic Diseases | 23 |
| Influenza | 23 |
| Tuberculosis | 23 |
| Cancer | 24 |
| Cerebral Haemorrhage, etc. | 27 |
| Heart Diseases | 27 |
| Bronchitis | 28 |
| Pneumonia | 28 |
| Pregnancy and Childbirth | 28 |
| Infant Mortality | 31 |
| Mortality among Illegitimate Children | 34 |
| Violent Deaths | 35 |
| Still-births | 37 |
| Certification of Deaths and Still-births | 38 |
| LIFE TABLE | 39 |
| MIGRATION | |
| Inter-censal net loss | 40 |
| Migration by sea between Northern Ireland and countries outside Europe | 41 |
| Ages of Migrants | 42 |
| Occupations of Migrants | 42 |
| METEOROLOGY | 42 |
| ADMINISTRATION | |
| Introductory | 48 |
| Buildings licensed or registered for Marriages | 48 |
| State of Registration | 48 |
| Legitimacy Acts (N.I.), 1928 to 1961 | 48 |
| Adoption of Children Act (N.I.), 1950 | 48 |
| Searches and Certificates | 48 |
| Verifications | 49 |

ABSTRACTS

| | <i>Page</i> |
|--|-------------|
| I. Marriages by County and Month of Registration | 52 |
| II. Conjugal Condition of Persons Contracting Marriages | 52 |
| III. Ages of Men at Marriage | 53 |
| IV. Ages of Women at Marriage | 53 |
| V. Ages and Conjugal Conditions of Persons Married | 54 |
| VI. Ages in combination of Men and Women at Marriage | 58 |
| VII. Live Births in each of the Counties, showing the number in each quarter of the year, distinguishing Males and Females | 59 |
| VIII. Deaths in each of the Counties showing the number in each quarter of the year, distinguishing Males and Females | 59 |
| IX. Deaths by causes of Males and Females at different Age-Periods | 60 |
| X. Deaths from non-transport accidents by Age and Sex, (a) While Working (b) by Place of Occurrence | 80 |
| XI. Deaths in each of the Counties and County Boroughs, also in the aggregates of the Urban and Rural Areas by causes and at certain Age-Periods, distinguishing Males and Females | 82 |
| XII. Population, Live Births, Still-births and Deaths in each Administrative Area | 102 |
| XIII. Deaths of Males and Females at different Age-Periods in each of the Counties: | |
| Death Rates by Sex and Age-Periods for Northern Ireland | 106 |
| Death Rates by Sex and Age-Periods, 1926, 1937, 1942-1961 | 107 |
| Deaths by Sex at each year of age and by Conjugal Condition | 108 |
| Number of Deaths from Principal Causes at certain Age-Periods | 110 |
| Proportion of Deaths from Principal Causes at certain Age-Periods | 112 |
| Deaths from Cancer by Sex, Age and Site | 114 |
| Deaths from Cancer in each County and County Borough by Sex and Site | 116 |
| Population of Northern Ireland by Sex and Age according to the Census of 1961 | 117 |
| Deaths from the Principal Causes by Month of Registration, distinguishing Males and Females | 118 |
| Infant Mortality by Cause, Age and Sex, also Illegitimate Infant Mortality by Cause | 120 |
| Infant Mortality by Cause and Month of Registration | 124 |
| Infant Mortality in each County and County Borough, also the aggregates of the Urban and Rural Areas, 1958-1961 | 125 |
| Mortality among Illegitimate Children in each County and County Borough, 1958-1961 | 125 |
| Notifications of certain Infectious Diseases | 126 |
| Northern Ireland, Belfast County Borough and Londonderry County Borough—Summary of Vital Statistics for the years 1959, 1960, 1961 | 128 |

DIAGRAMS

| | |
|--|----|
| I. Marriage Rates in Northern Ireland, England and Wales, Scotland and the Irish Republic | 15 |
| II. Birth Rates in Northern Ireland, England and Wales, Scotland and the Irish Republic | 17 |
| III. Death Rates in Northern Ireland, England and Wales, Scotland and the Irish Republic | 19 |
| IV. Death Rates from Tuberculosis and Cancer in Northern Ireland | 22 |
| V. Death Rates from Cancer in Northern Ireland, England and Wales, Scotland and the Irish Republic | 25 |
| VI. Maternal Mortality Rates in Northern Ireland, England and Wales, Scotland and the Irish Republic | 30 |
| VII. Infant Mortality Rates in Northern Ireland, England and Wales, Scotland and the Irish Republic | 32 |

General Notes

The figures contained in this Report may be regarded as superseding the provisional figures already published for the year 1961 in the Registrar-General's weekly and quarterly returns. It should be noted that statistics of deaths for the years 1941-49 relate to civilians only.

The value of the statistical information concerning deaths contained in the Registrar-General's Annual Reports and other publications is to a large extent dependent on the degree of care and accuracy with which the members of the medical profession enter the required particulars on the form of medical certificate of the cause of death.

Rates are assessed per 1,000 of the estimated home population as at the 30th June unless otherwise stated. Marriage rates relate to the number of marriages solemnised, not to the number of persons married.

Comparisons with rates (births, deaths, etc.) recorded in other parts of the British Isles are included in several tables and diagrams. These comparisons are substantially correct but it should be remembered that they are crude rates only and take no account of changes in or differences between the age and sex structure of the populations. The figures shown for England and Wales and the Irish Republic in respect of the year 1961 are provisional.

Generally speaking, the classifications adopted for the purposes of this Report are the Intermediate and Abbreviated Lists contained in the "Manual of the International Statistical Classification of Diseases, Injuries and Causes of Death, 1955."

Where more than one cause of death is reported, the death is classified according to the underlying cause, i.e. the disease or injury which initiated the train of morbid events leading directly to death.

In the text and tables the term "Neo-natal Mortality" relates to deaths of children under 4 weeks of age and the term "Infant Mortality" to deaths of all children (including Neo-natal) under 1 year of age.

The term Cancer, where used, refers to all malignant neoplasms and neoplasms of the lymphatic and haematopoietic tissues, except Hodgkin's Disease, Leukaemia and Aleukaemia (I.S.C. Nos. 140-200, 202, 203 and 205).

In general in the tables and abstracts, dots (·) are used to indicate "none", and dashes (—) are used to indicate that information cannot be given or that the headings are not applicable.

Throughout the Report, births and deaths have been allocated to the district of normal residence, if in Northern Ireland, births having been assigned to the districts containing the normal residence of the parents, and deaths to the districts containing the normal residence of the deceased persons.

Report 1961

SUMMARY

Marriage and birth rates were both slightly lower than in 1960, and the death rate was higher.

The following figures indicate the general trend of marriages, births and deaths over the past thirty years. More detailed comparisons will be found in Tables A and A1.

| | | 1931 | 1951 | 1960 | 1961 |
|---------------------------|--------|-----------|-----------|-----------|-----------|
| Estimated population | | 1,243,000 | 1,372,600 | 1,419,800 | 1,427,400 |
| Marriages | Number | 7,369 | 9,414 | 9,881 | 9,861 |
| | Rate | 5.9 | 6.9 | 7.0 | 6.9 |
| Live Births | Number | 25,673 | 28,477 | 31,989 | 31,915 |
| | Rate | 20.7 | 20.7 | 22.5 | 22.4 |
| Illegitimate Live Births | Number | 1,275 | 895 | 815 | 786 |
| Still-births | Number | † | † | † | 727 |
| | Rate | † | † | † | 22\$ |
| Deaths | Number | 18,049 | 17,628 | 15,296 | 16,108 |
| | Rate | 14.5 | 12.8 | 10.8 | 11.3 |
| Infant Deaths | Number | 1,885 | 1,173 | 870 | 877 |
| | Rate* | 73 | 41 | 27 | 27 |
| Neo-Natal Deaths | Number | 790 | 700 | 640 | 621 |
| | Rate* | 31 | 25 | 20 | 19 |
| Maternal Deaths | Number | 169 | 31 | 14 | 17 |
| | Rate* | 6.6 | 1.1 | 0.4 | 0.5 |
| Deaths from | | | | | |
| Heart disease (all forms) | | † | 5,507 | 5,630 | 5,907 |
| Coronary disease | | | | | |
| (all ages) | | † | † | 2,810 | 2,910 |
| (under 50 years) | | † | † | 157 | 165 |
| (50-64 years) | | † | † | 810 | 822 |
| (65 years and over) | | † | † | 1,843 | 1,923 |
| Cerebral haemorrhage etc. | | † | 1,983 | 2,190 | 2,276 |
| Cancer (all sites) | | 1,564 | 2,034 | 2,301 | 2,186 |
| Lung cancer | | † | 185 | 335 | 365 |
| Road vehicle accidents | | † | 177 | 179 | 193 |
| Accidents in the home | | † | † | 113 | 144 |
| Other violent causes | | 533‡ | 377 | 300 | 234 |
| Inquest held | | 495 | 564 | 618 | 557 |

*Rate per 1,000 live births. †Not available. ‡All violent deaths. \$Rate per 1,000 births (live and still)

TABLE A. Northern Ireland: Population, Marriages, Births, and Deaths, 1951-1961, with Quinquennial Averages from 1911.

| YEAR | Estimated Mid-Year Population | Marriages | Live Births (Total) | Illegitimate Live-Births | Deaths | Deaths of Infants under 1 year of Age |
|---------|-------------------------------|-----------|---------------------|--------------------------|---------|---------------------------------------|
| 1911-15 | 1,238,000 | 7,535 | 29,675 | 1,296 | 21,929 | 3,030 |
| 1916-20 | 1,227,000 | 8,250 | 27,560 | 1,258 | 22,128 | 2,620 |
| 1921-25 | 1,260,000 | 7,873 | 29,104 | 1,248 | 19,594 | 2,392 |
| 1926-30 | 1,246,000 | 7,328 | 26,418 | 1,249 | 18,403 | 2,083 |
| 1931-35 | 1,258,000 | 7,806 | 25,098 | 1,259 | 18,026 | 1,966 |
| 1936-40 | 1,287,000 | 9,073 | 25,533 | 1,178 | 18,369 | 1,970 |
| 1941-45 | 1,304,000* | 10,751 | 29,592 | 1,560 | 17,478* | 2,169 |
| 1946-50 | 1,350,000* | 9,396 | 29,764 | 1,124 | 16,039 | 1,423 |
| 1951 | 1,372,600 | 9,414 | 28,477 | 895 | 17,628 | 1,173 |
| 1952 | 1,374,700 | 9,300 | 28,760 | 959 | 14,812 | 1,117 |
| 1953 | 1,384,100 | 9,416 | 28,984 | 818 | 14,813 | 1,090 |
| 1954 | 1,387,300 | 9,154 | 28,803 | 827 | 15,124 | 951 |
| 1955 | 1,393,800 | 9,513 | 28,965 | 690 | 15,407 | 938 |
| 1951-55 | 1,383,000 | 9,359 | 28,798 | 838 | 15,557 | 1,054 |
| 1956 | 1,396,600 | 9,359 | 29,489 | 790 | 14,858 | 850 |
| 1957 | 1,398,500 | 9,391 | 30,108 | 731 | 15,187 | 869 |
| 1958 | 1,402,300 | 9,257 | 30,301 | 709 | 15,132 | 850 |
| 1959 | 1,407,700 | 9,610 | 30,809 | 744 | 15,403 | 875 |
| 1960 | 1,419,800 | 9,881 | 31,989 | 815 | 15,296 | 870 |
| 1956-60 | 1,405,000 | 9,500 | 30,539 | 758 | 15,175 | 863 |
| 1961 | 1,427,400 | 9,861 | 31,915 | 786 | 16,108 | 877 |

NOTE.—For Population, Births, Deaths and Still-births in each administrative area, see Abstract XII.

TABLE A1. Northern Ireland: Annual Marriage, Birth, and Death Rates, and Death Rates of infants under 1 year per 1,000 births, 1951-1961, with Quinquennial Averages from 1911.

| YEAR | Rates per 1,000 of Estimated Population | | | Illegitimate Live Births per cent. of Total Live-Births | Death Rates of Infants under 1 year of Age per 1,000 Live Births |
|---------|---|-------------|--------|---|--|
| | Marriages | Live-Births | Deaths | | |
| 1911-15 | 6.1 | 24.0 | 17.7 | 4.37 | 102 |
| 1916-20 | 6.7 | 22.5 | 18.0 | 4.56 | 95 |
| 1921-25 | 6.3 | 23.1 | 15.6 | 4.29 | 82 |
| 1926-30 | 5.9 | 21.2 | 14.8 | 4.73 | 79 |
| 1931-35 | 6.2 | 20.0 | 14.3 | 5.02 | 78 |
| 1936-40 | 7.1 | 19.8 | 14.3 | 4.61 | 77 |
| 1941-45 | 8.2 | 22.7 | 13.4* | 5.27 | 73 |
| 1946-50 | 7.0 | 22.0 | 11.9 | 3.78 | 48 |
| 1951 | 6.9 | 20.7 | 12.8 | 3.14 | 41 |
| 1952 | 6.8 | 20.9 | 10.8 | 3.33 | 39 |
| 1953 | 6.8 | 20.9 | 10.7 | 2.82 | 38 |
| 1954 | 6.6 | 20.8 | 10.9 | 2.87 | 33 |
| 1955 | 6.8 | 20.8 | 11.1 | 2.38 | 32 |
| 1951-55 | 6.8 | 20.8 | 11.3 | 2.91 | 37 |
| 1956 | 6.7 | 21.1 | 10.6 | 2.68 | 29 |
| 1957 | 6.7 | 21.5 | 10.9 | 2.43 | 29 |
| 1958 | 6.6 | 21.6 | 10.8 | 2.34 | 28 |
| 1959 | 6.8 | 21.9 | 10.9 | 2.41 | 28 |
| 1960 | 7.0 | 22.5 | 10.8 | 2.55 | 27 |
| 1956-60 | 6.8 | 21.7 | 10.8 | 2.48 | 28 |
| 1961 | 6.9 | 22.4 | 11.3 | 2.46 | 27 |

*Civilians only.

TABLE B. *Comparative Statistics for Northern Ireland, England and Wales, Scotland, and the Irish Republic, 1926, 1937, 1951, 1957-1961.*

| MARRIAGE RATES PER 1,000 OF POPULATION | | | | |
|--|------------------|-------------------|----------|----------------|
| Years | Northern Ireland | England and Wales | Scotland | Irish Republic |
| 1926 | 5.8 | 7.2 | 6.4 | 4.6 |
| 1937 | 6.7 | 8.8 | 7.7 | 5.0 |
| 1951 | 6.9 | 8.2 | 8.1 | 5.4 |
| 1957 | 6.7 | 7.7 | 8.3 | 5.1 |
| 1958 | 6.6 | 7.5 | 8.0 | 5.3 |
| 1959 | 6.8 | 7.5 | 7.8 | 5.4 |
| 1960 | 7.0 | 7.5 | 7.7 | 5.5 |
| 1961 | 6.9 | 7.5* | 7.8 | 5.4* |

| LIVE BIRTHS RATES PER 1,000 OF POPULATION | | | | |
|---|------------------|-------------------|----------|----------------|
| Years | Northern Ireland | England and Wales | Scotland | Irish Republic |
| 1926 | 22.5 | 17.8 | 21.1 | 20.6 |
| 1937 | 19.8 | 14.9 | 17.6 | 19.2 |
| 1951 | 20.7 | 15.4 | 17.7 | 21.2 |
| 1957 | 21.5 | 16.1 | 19.0 | 21.2 |
| 1958 | 21.6 | 16.4 | 19.2 | 20.9 |
| 1959 | 21.9 | 16.4 | 19.1 | 21.1 |
| 1960 | 22.5 | 17.2 | 19.4 | 21.4 |
| 1961 | 22.4 | 17.4* | 19.5 | 21.3* |

| DEATH RATES PER 1,000 OF POPULATION | | | | |
|-------------------------------------|------------------|-------------------|----------|----------------|
| Years | Northern Ireland | England and Wales | Scotland | Irish Republic |
| 1926 | 15.0 | 11.6 | 13.1 | 14.1 |
| 1937 | 15.1 | 12.4 | 13.9 | 15.3 |
| 1951 | 12.8 | 12.5 | 12.9 | 14.3 |
| 1957 | 10.9 | 11.5 | 11.9 | 11.9 |
| 1958 | 10.8 | 11.7 | 12.0 | 12.0 |
| 1959 | 10.9 | 11.6 | 12.1 | 12.0 |
| 1960 | 10.8 | 11.5 | 11.9 | 11.5 |
| 1961 | 11.3 | 12.0* | 12.3 | 12.4* |

| INFANT MORTALITY RATES PER 1,000 LIVE BIRTHS | | | | |
|--|------------------|-------------------|----------|----------------|
| Years | Northern Ireland | England and Wales | Scotland | Irish Republic |
| 1926 | 85 | 70 | 83 | 74 |
| 1937 | 77 | 58 | 80 | 73 |
| 1951 | 41 | 30 | 37 | 46 |
| 1957 | 29 | 23 | 29 | 33 |
| 1958 | 28 | 23 | 28 | 35 |
| 1959 | 28 | 22 | 28 | 32 |
| 1960 | 27 | 22 | 26 | 29 |
| 1961 | 27 | 22* | 26 | 30* |

| DEATH RATES FROM CANCER† (ALL SITES) AND LUNG CANCER PER 100,000 OF POPULATION | | | | | | | | |
|---|------------------|------|-----------------|------|-----------|------|----------------|------|
| Years | Northern Ireland | | England & Wales | | Scotland | | Irish Republic | |
| | All Sites | Lung | All Sites | Lung | All Sites | Lung | All Sites | Lung |
| 1951 | 148 | 13 | 190 | 30 | 186 | 28 | 144 | 10 |
| 1957 | 165 | 22 | 202 | 42 | 202 | 40 | 162 | 18 |
| 1958 | 161 | 22 | 205 | 44 | 203 | 43 | 158 | 17 |
| 1959 | 160 | 25 | 206 | 46 | 206 | 45 | 162 | 19 |
| 1960 | 162 | 24 | 208 | 48 | 205 | 47 | 161 | 20 |
| 1961 | 153 | 26 | 209* | 49* | 209 | 50 | 161* | 21* |

*Provisional. †See definition on page 7.

POPULATION

Mid-year estimates of population are prepared each year, using as basis the figures of the most recent Census. Preliminary results of the Census taken on 23rd April, 1961 showed the home population, i.e. civilians and members of H.M. Forces stationed in this country, to be 1,425,624 persons. From this the mid-1961 estimate was calculated to be 1,427,400 persons, 7,600 more than the mid-1960 estimate. During the year ended 30th June, 1961, births exceeded deaths by 16,132, but it is estimated that there was a net loss by migration of 8,532 persons. Details of the loss by migration during the inter-censal period 1951-1961 are on page 40.

TABLE C. *Populations of Counties, County Boroughs and Urban and Rural Areas as recorded at the censuses of 1901, 1926, 1951 and 1961, and as estimated at mid-year 1961.*

| AREA | Census 1901 | Census 1926 | Census 1951 | Census* 1961 | Mid-Year Estimate 1961 |
|------------------------------|----------------|----------------|----------------|-----------------|------------------------------|
| Northern Ireland | 1,236,952 | 1,256,561 | 1,370,921 | 1,425,462 | 1,427,400 |
| Total Urban Areas | 530,576 | 637,719 | 728,297 | 770,147 | 771,170 |
| Total Rural Areas | 706,376 | 618,842 | 642,624 | 655,315 | 656,230 |
| Belfast County Borough . . | 349,180 | 415,151 | 443,671 | 416,094 | 416,500 |
| Londonderry County Borough . | 39,892 | 45,159 | 50,092 | 53,744 | 53,900 |
| Counties: | | | | | |
| Antrim | 196,090 | 191,643 | 231,149 | 273,923 | 274,400 |
| Armagh | 125,392 | 110,070 | 114,254 | 117,580 | 117,700 |
| Down | 205,889 | 209,228 | 241,181 | 267,013 | 267,300 |
| Fermanagh | 65,430 | 57,984 | 53,044 | 51,613 | 51,700 |
| Londonderry† | 104,512 | 94,534 | 105,448 | 111,565 | 111,800 |
| Tyrone | 150,567 | 132,792 | 132,082 | 133,930 | 134,100 |

*Preliminary figures. Those for each administrative area are given in Abstract XII

†Excluding County Borough.

TABLE C1. *Northern Ireland: Sex and Age Distribution of population as estimated at 30th June, 1961 and percentage of total population in each age group.*

| Age-groups | Persons | | Males | | Females | |
|-------------|-----------|---------------------------|---------|---------------------------|---------|---------------------------|
| | No. | Percentage of total | No. | Percentage of total | No. | Percentage of total |
| All Ages | 1,427,400 | 100·0 | 695,700 | 100·0 | 731,700 | 100·0 |
| 0-4 | 147,400 | 10·3 | 75,700 | 10·9 | 71,700 | 9·8 |
| 5-9 | 132,700 | 9·3 | 68,200 | 9·8 | 64,500 | 8·8 |
| 10-14 | 132,800 | 9·3 | 68,000 | 9·8 | 64,800 | 8·9 |
| 15-19 | 121,600 | 8·5 | 61,100 | 8·8 | 60,500 | 8·3 |
| 20-24 | 93,700 | 6·6 | 46,700 | 6·7 | 47,000 | 6·4 |
| 25-29 | 85,000 | 5·9 | 41,400 | 6·0 | 43,600 | 6·0 |
| 30-34 | 86,200 | 6·0 | 41,400 | 6·0 | 44,800 | 6·1 |
| 35-39 | 90,700 | 6·4 | 43,800 | 6·3 | 46,900 | 6·4 |
| 40-44 | 85,500 | 6·0 | 41,900 | 6·0 | 43,600 | 6·0 |
| 45-49 | 86,500 | 6·1 | 42,000 | 6·0 | 44,500 | 6·1 |
| 50-54 | 82,200 | 5·8 | 39,600 | 5·7 | 42,600 | 5·8 |
| 55-59 | 73,100 | 5·1 | 34,800 | 5·0 | 38,300 | 5·2 |
| 60-64 | 65,600 | 4·6 | 29,500 | 4·2 | 36,100 | 4·9 |
| 65-69 | 52,400 | 3·7 | 23,100 | 3·3 | 29,300 | 4·0 |
| 70-74 | 40,000 | 2·8 | 17,000 | 2·4 | 23,000 | 3·1 |
| 75-79 | 27,100 | 1·9 | 11,400 | 1·6 | 15,700 | 2·2 |
| 80-84 | 16,100 | 1·1 | 6,700 | 1·0 | 9,400 | 1·3 |
| 85 and over | 8,800 | 0·6 | 3,400 | 0·5 | 5,400 | 0·7 |

The 1961 Census population by age and sex for Northern Ireland and for Counties and County Boroughs is given in Abstract XIX.

MARRIAGES

Number and Rate. Marriages registered during the year numbered 9,861 which is 20 less than the previous year. The rate 6·91 per 1,000 of the estimated population is 0·05 below that for the year 1960. In 9,337 (94·7 per cent) of the total marriages both contracting parties were single; in 404 (4·1 per cent.) one or both were widowed and in 145 (1·5 per cent.) one or both were divorced. Of every 1,000 persons married in 1961, 8 were previously divorced. This rate is one higher than in 1960; comparative rates for the years 1951, 1946 and 1941 were 11, 6 and 2 respectively. Further details are given in Abstract II.

The number of marriages celebrated in each month in 1961 was as follows:

| | | | |
|------------------|---------------|-----------------|----------------|
| January . 479 | April . 1,052 | July . 1,064 | October . 728 |
| February . 458 | May . 381 | August 1,186 | November . 479 |
| March . 1,009 | June . 952 | September 1,387 | December . 686 |
| Qtrs.: 1st 1,946 | 2nd . 2,385 | 3rd . 3,637 | 4th . 1,893 |

This shows that the period July to September was the most popular quarter for weddings, with September heading the monthly totals. The number of marriages in the second and third quarters was greater than in the corresponding quarters of 1960.

Ages at Marriage. Although the most popular age for marriage was 23 years for men and 21 years for women, the arithmetical average age of men marrying in 1961 was 28·1 and of women 25·1. During 1960 this age was 28·0 among men and 25·3 among women. In 1951, the average age was 29·7 for men and 26·3 for women. Of the contracting parties 9·4 per cent. of the husbands and 26·5 per cent. of the wives were minors, the relative figures for 1951 being 5·4 per cent. and 19·4 per cent. Further statistics will be found in Abstracts III, IV, V and VI.

Method of Celebration. Table D shows the marriages registered during the years 1927, 1937 and 1951 to 1961 according to method of celebration and Table D1 gives further details of marriages in 1961.

Marriages taking place in Registrars' Offices in the year under review represented 5·3 per cent. of the total marriages as compared with 4·8 in the previous year.

TABLE D. *Northern Ireland: Marriages Registered, according to Method of Celebration, 1927, 1937, 1954-1961.*

| YEAR | Roman Catholic | Presbyterian | Church of Ireland | Methodist | In Other Churches | In Registrars' Offices | Jewish | Total Marriages Registered | Total Marriage Rate per 1,000 of Estimated Population |
|------|----------------|--------------|-------------------|-----------|-------------------|------------------------|--------|----------------------------|---|
| 1927 | 2,091 | 2,074 | 2,150 | 235 | 233 | 388 | 4 | 7,175 | 5·74 |
| 1937 | 2,396 | 2,473 | 2,426 | 426 | 247 | 647 | 8 | 8,623 | 6·73 |
| 1951 | 2,723 | 2,975 | 2,270 | 446 | 304 | 694 | 2 | 9,414 | 6·86 |
| 1954 | 2,847 | 2,739 | 2,195 | 448 | 305 | 615 | 5 | 9,154 | 6·60 |
| 1955 | 3,032 | 2,897 | 2,219 | 455 | 286 | 617 | 7 | 9,513 | 6·83 |
| 1956 | 2,986 | 2,817 | 2,255 | 452 | 315 | 527 | 7 | 9,359 | 6·70 |
| 1957 | 2,811 | 2,809 | 2,377 | 507 | 346 | 539 | 2 | 9,391 | 6·72 |
| 1958 | 2,959 | 2,807 | 2,234 | 466 | 336 | 453 | 2 | 9,257 | 6·60 |
| 1959 | 3,108 | 2,920 | 2,291 | 472 | 340 | 479 | · | 9,610 | 6·83 |
| 1960 | 3,312 | 2,930 | 2,308 | 509 | 341 | 475 | 6 | 9,881 | 6·96 |
| 1961 | 3,285 | 2,942 | 2,258 | 517 | 334 | 520 | 5 | 9,861 | 6·91 |

TABLE D1. *Northern Ireland: Marriages Registered, by County and Method of Celebration, 1961.*

| COUNTIES | Total Marriages | Roman Catholic | Presbyterian | | Church of Ireland | | | Methodist | | Other Churches | | In Registrars' Offices |
|---------------------|-----------------|----------------|--------------|--------------------|-------------------|-------------|--------------------|------------|--------------------|---------------------------|--------------------|------------------------|
| | | | By Licence | By Special Licence | By Licence | After Banns | By Special Licence | By Licence | By Special Licence | By Licence or Certificate | By Special Licence | |
| Northern Ireland | 9,861 | 3,285 | 2,853 | 89 | 2,177 | 61 | 20 | 475 | 42 | 328 | 11 | 520 |
| Belfast Co. Borough | 3,566 | 959 | 992 | 21 | 724 | 16 | 8 | 285 | 25 | 175 | 3 | 358 |
| L'derry Co. Bor. | 437 | 296 | 62 | 1 | 55 | 1 | · | 7 | 1 | 3 | · | 11 |
| Antrim . . . | 1,708 | 435 | 707 | 31 | 352 | 11 | 4 | 55 | 4 | 59 | 2 | 48 |
| Armagh . . . | 764 | 319 | 116 | 3 | 250 | 2 | 3 | 39 | 1 | 25 | 2 | 4 |
| Down . . . | 1,600 | 444 | 611 | 11 | 355 | 23 | 4 | 42 | 9 | 39 | 3 | 59 |
| Fermanagh . . | 298 | 126 | 13 | · | 122 | 2 | · | 22 | 2 | · | · | 11 |
| *Londonderry . | 707 | 286 | 199 | 20 | 160 | 5 | · | 4 | · | 16 | 1 | 16 |
| Tyrone . . . | 781 | 420 | 153 | 2 | 159 | 1 | 1 | 21 | · | 11 | · | 13 |

*Excluding Co. Borough.

LIVE BIRTHS

Number and Rate. Live births registered during 1961 numbered 31,915, 74 less than in 1960. The birth rate was 22·4 per 1,000 of the estimated population, being 0·1 below the rate for 1960. Nevertheless, for the sixth year in succession it was higher than in any other country of the British Isles.

The monthly incidence of births was as follows:

| | | | | | | | |
|------------|-------|-------|-------|-----------|-------|----------|-------|
| January | 2,759 | April | 2,670 | July | 2,710 | October | 2,568 |
| February | 2,460 | May | 2,973 | August | 2,742 | November | 2,409 |
| March | 2,781 | June | 2,917 | September | 2,631 | December | 2,295 |
| Qtrs.: 1st | 8,000 | 2nd | 8,560 | 3rd | 8,083 | 4th | 7,272 |

Compared with 1960, the first and second quarters showed increases of 339 and 61 respectively while the third and fourth quarters showed decreases of 49 and 425. As usual the incidence was highest in the second quarter.

TABLE E. *Northern Ireland: Live Births, Numbers and Rates by Counties, 1958-1961.*

| AREA | Number of Births | | | | Birth Rate per 1,000 of the population | | | |
|----------------------------|------------------|--------|--------|--------|--|------|------|------|
| | 1958 | 1959 | 1960 | 1961 | 1958 | 1959 | 1960 | 1961 |
| Northern Ireland | 30,301 | 30,809 | 31,989 | 31,915 | 21·6 | 21·9 | 22·5 | 22·4 |
| All Urban Areas | 16,149 | 16,596 | 17,372 | 17,399 | 20·9 | 21·4 | 22·3 | 22·6 |
| All Rural Areas | 14,152 | 14,213 | 14,617 | 14,516 | 22·5 | 22·5 | 22·8 | 22·1 |
| Belfast County Borough | 8,263 | 8,365 | 8,736 | 8,806 | 18·9 | 19·3 | 20·1 | 21·1 |
| Londonderry County Borough | 1,660 | 1,671 | 1,724 | 1,701 | 32·2 | 31·4 | 32·1 | 31·6 |
| County Antrim | 5,815 | 6,007 | 6,162 | 6,281 | 22·9 | 23·4 | 23·5 | 22·9 |
| County Armagh | 2,602 | 2,691 | 2,776 | 2,651 | 22·2 | 22·9 | 23·5 | 22·5 |
| County Down | 5,144 | 5,253 | 5,492 | 5,542 | 20·5 | 20·7 | 21·3 | 20·7 |
| County Fermanagh | 1,060 | 1,063 | 1,073 | 1,059 | 20·8 | 21·0 | 21·1 | 20·5 |
| *County Londonderry | 2,595 | 2,627 | 2,771 | 2,769 | 23·7 | 24·2 | 24·9 | 24·8 |
| County Tyrone | 3,162 | 3,132 | 3,255 | 3,106 | 24·0 | 23·6 | 24·5 | 23·2 |

*Excluding County Borough.

DIAGRAM I. Marriage Rates in Northern Ireland, England and Wales, Scotland and the Irish Republic, 1936-61.
Rate per 1,000 Population.

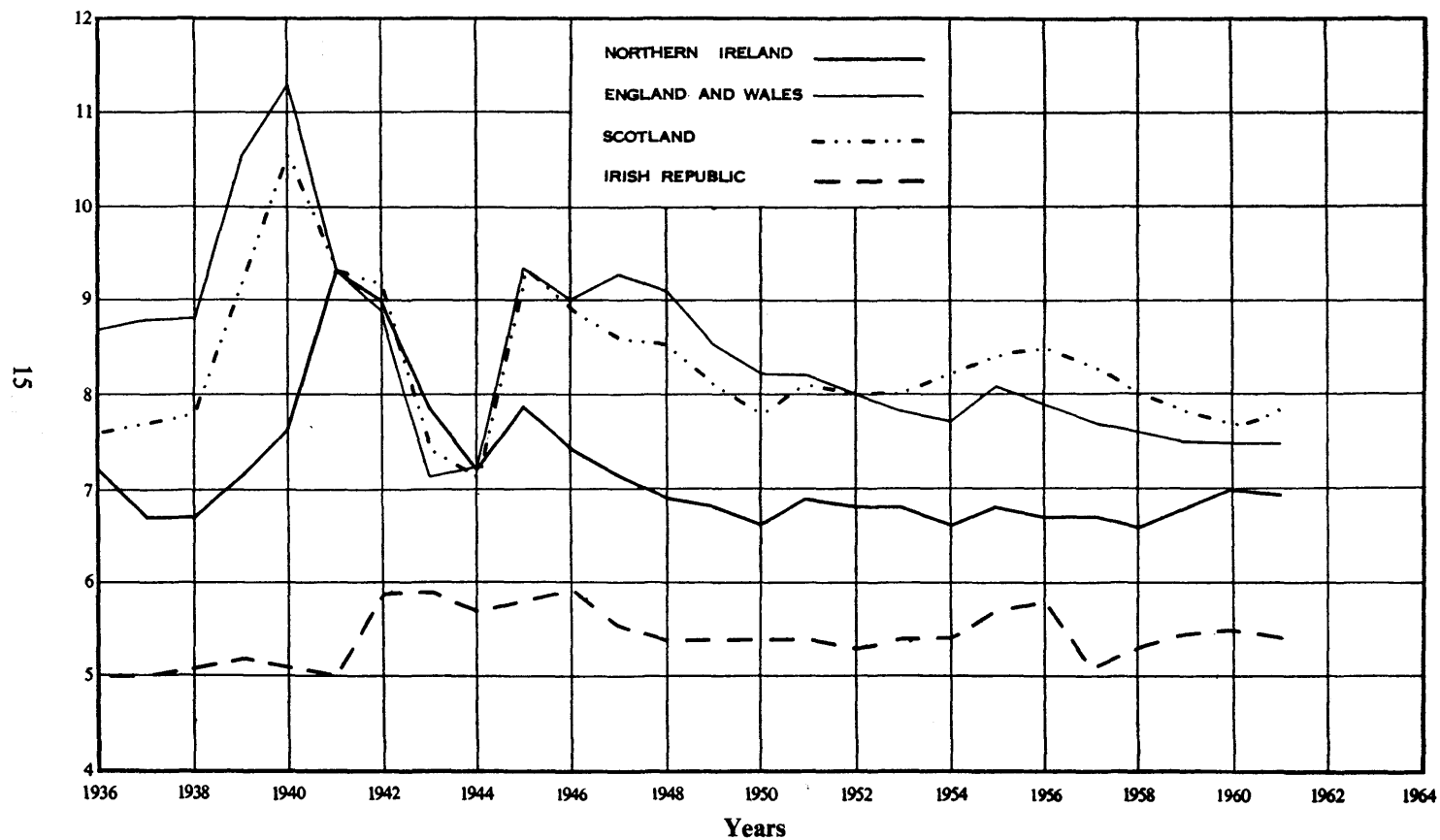

Illegitimate births numbered 786, a decrease of 29 compared with the number recorded for 1960 the proportion to total births (2·46 per cent.) being 0·09 below that for the previous year. In England and Wales, Scotland and the Irish Republic, the illegitimate births as percentages of the total births in the year 1961 were 6·3, 4·6 and 1·6 respectively. The figures for England and Wales and the Irish Republic are provisional.

TABLE E1. *Northern Ireland: Illegitimate Live Births by Counties, 1958-1961.*

| AREA | Number of Illegitimate Births | | | | Illegitimate Births as Percentage of Total Births | | | |
|----------------------------------|-------------------------------|------|------|------|---|------|------|------|
| | 1958 | 1959 | 1960 | 1961 | 1958 | 1959 | 1960 | 1961 |
| Northern Ireland . . . | 709 | 744 | 815 | 786 | 2·3 | 2·4 | 2·5 | 2·5 |
| All Urban Areas . . . | 309 | 353 | 441 | 417 | 1·9 | 2·1 | 2·5 | 2·4 |
| All Rural Areas . . . | 400 | 391 | 374 | 369 | 2·8 | 2·8 | 2·6 | 2·5 |
| Belfast County Borough . | 166 | 171 | 261 | 229 | 2·0 | 2·0 | 3·0 | 2·6 |
| Londonderry County Borough . . . | 25 | 29 | 27 | 25 | 1·5 | 1·7 | 1·6 | 1·5 |
| County Antrim . . . | 124 | 118 | 142 | 147 | 2·1 | 2·0 | 2·3 | 2·3 |
| County Armagh . . . | 49 | 73 | 66 | 44 | 1·9 | 2·7 | 2·4 | 1·7 |
| County Down . . . | 104 | 110 | 103 | 140 | 2·0 | 2·1 | 1·9 | 2·5 |
| County Fermanagh . . . | 37 | 39 | 20 | 21 | 3·5 | 3·7 | 1·9 | 2·0 |
| *County Londonderry . . | 109 | 112 | 101 | 95 | 4·2 | 4·3 | 3·6 | 3·4 |
| County Tyrone . . . | 95 | 92 | 95 | 85 | 3·0 | 2·9 | 2·9 | 2·7 |

*Excluding County Borough.

Births registered during 1961, where the normal residence of the parents was outside Northern Ireland, numbered 326 as compared with 306 in 1960. In 153 cases, an address in the Irish Republic was given, and of these, 52 births occurred in hospitals: the 1960 figures were 158 and 62 respectively. In 15 cases the parents were itinerants having no fixed abode.

Proportion of Males to Females. Births of males in Northern Ireland in 1961, numbered 16,404 and those of females 15,511, the proportion of male to female births being 1,058 to 1,000. The corresponding proportions for each of the five years 1956-60 were 1,049, 1,060, 1075, 1,063 and 1,080 respectively.

Multiple Births. Up to and including 1960, the birth of one live and one still-born infant was regarded as a single birth and the birth of two live infants and one still-born infant as a twin birth. From 1961, still-births must be registered and these can now be taken into account to obtain accurate figures for single and multiple births. Of the 31,915 live births, 31,053 were the product of single pregnancies, 860 of twin pregnancies and 2 of a triple pregnancy. Table E2 gives the multiplicity of all births—live and still.

TABLE E2. *Northern Ireland: Multiple Births, 1961.*

| Pregnancy | Product | Confinements | Live-births | Still-births |
|------------------|------------------------------------|--------------|-------------|--------------|
| Single | 1 liveborn | 31,053 | 31,053 | — |
| „ | 1 still-born | 696 | — | 696 |
| Twin | 2 liveborn | 419 | 838 | — |
| „ | 1 liveborn, 1 still-born | 22 | 22 | 22 |
| „ | 2 still-born | 4 | — | 8 |
| Triple | 3 live born | · | · | — |
| „ | 2 liveborn, 1 still-born | 1 | 2 | 1 |
| „ | 1 liveborn, 2 still-born | · | · | · |
| „ | 3 still-born | · | — | · |
| TOTALS | | 32,195 | 31,915 | 727 |

DIAGRAM II. Birth Rates in Northern Ireland, England and Wales, Scotland and the Irish Republic, 1936-61.
Rate per 1,000 Population.

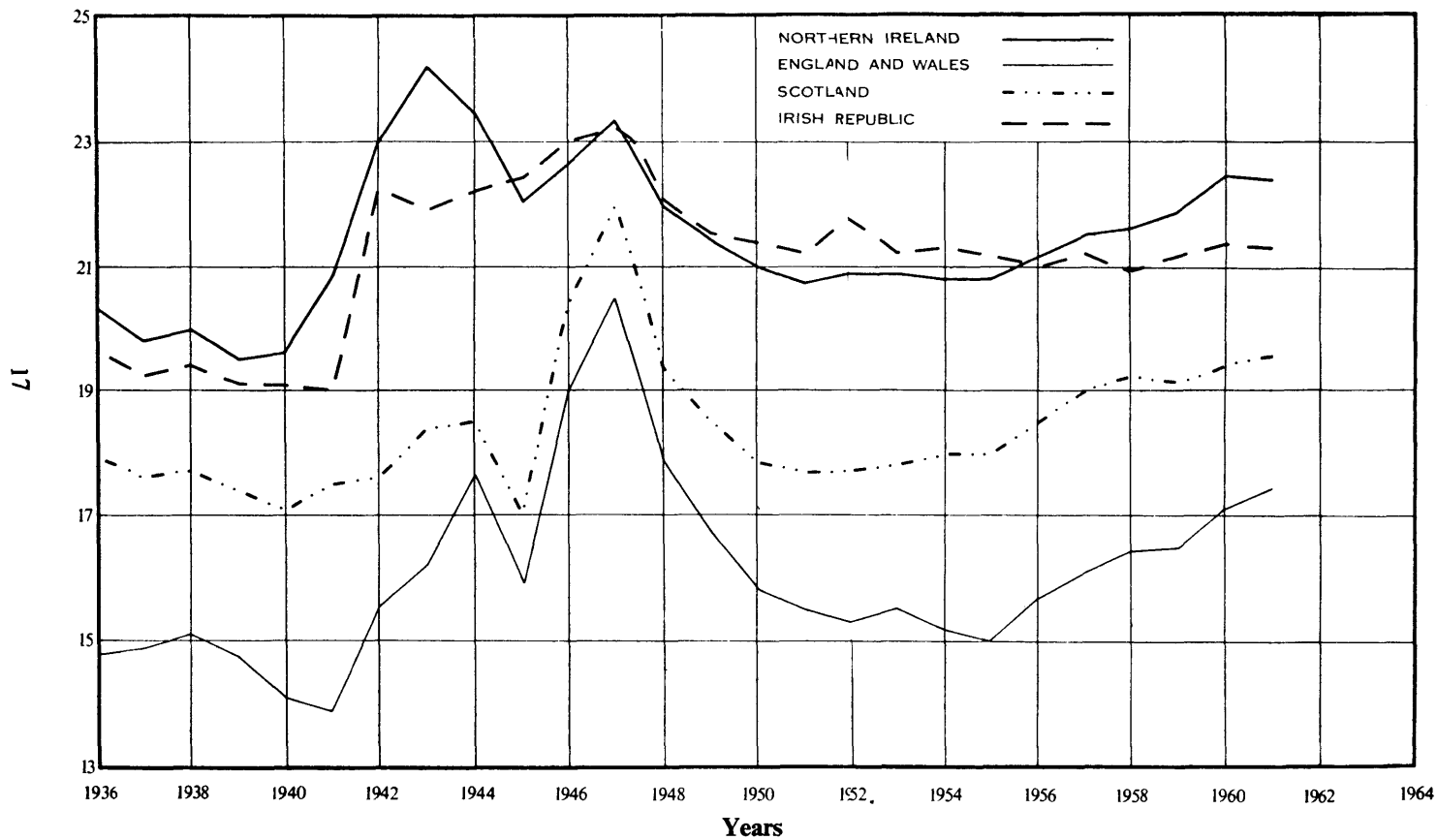

DEATHS

Number and Rate. The number of deaths recorded during the year 1961 and the death rate per 1,000 of the population, were 16,108 and 11·3 respectively. The comparable figures for 1960 were 15,296 and 10·8.

The monthly incidence of deaths was as follows:

| | | | |
|--------------------|---------------|-----------------|------------------|
| January . 1,750 | April . 1,240 | July . 1,163 | October . 1,191 |
| February . 1,967 | May . 1,289 | August . 1,065 | November . 1,258 |
| March . 1,482 | June . 1,264 | September 1,010 | December . 1,429 |
| Qtrs.: 1st . 5,199 | 2nd . 3,793 | 3rd . 3,238 | 4th . 3,878 |

Of the total deaths 8,422 were of males and 7,686 were of females, the equivalent annual death rates being 12·1 and 10·5 per 1,000 of the male and female estimated populations, respectively. The corresponding rates for 1960 were 11·4 and 10·2.

According to the ages stated to Registrars, 996 (6·2 per cent.) of the total deaths were of children under 5 years of age and 10,886 (67·6 per cent.) were of persons aged 65 and upwards. There were 108 deaths of persons (35 males and 73 females) aged 95 and upwards; 9 of these deaths (4 males and 5 females) were of persons whose ages at death were returned as 100 years and upwards. The ages of the males were given as 1 at 100, 1 at 102, 1 at 104 and 1 at 108 and the ages of the females as 2 at 100, 1 at 101, 1 at 105 and 1 at 108.

Table F gives a partial analysis of deaths by age for each sex and the percentage of the total deaths in each group.

TABLE F. Northern Ireland: Deaths by Sex and Certain Age-Groups and as percentage of Total Deaths, 1961.

| | | Total | Under 1 year | 1-14 years | 15-44 years | 45-64 years | 65 years and over |
|-------------------------------|---|--------|-----------------|---------------|----------------|----------------|----------------------|
| Number of Deaths | P | 16,108 | 877 | 222 | 752 | 3,371 | 10,886 |
| | M | 8,422 | 540 | 133 | 468 | 2,084 | 5,197 |
| | F | 7,686 | 337 | 89 | 284 | 1,287 | 5,689 |
| Percentage of total Deaths | P | 100 | 5·4 | 1·4 | 4·7 | 20·9 | 67·6 |
| | M | 100 | 6·4 | 1·6 | 5·6 | 24·7 | 61·7 |
| | F | 100 | 4·4 | 1·2 | 3·7 | 16·7 | 74·0 |

TABLE G. Northern Ireland: Deaths and Death Rates by Counties, 1958-1961.

| AREA | Number of Deaths | | | | Death Rate per 1,000 of population | | | |
|----------------------------------|------------------|--------|--------|--------|------------------------------------|------|------|------|
| | 1958 | 1959 | 1960 | 1961 | 1958 | 1959 | 1960 | 1961 |
| Northern Ireland . . . | 15,132 | 15,403 | 15,296 | 16,108 | 10·8 | 10·9 | 10·8 | 11·3 |
| All Urban Areas . . . | 8,332 | 8,498 | 8,591 | 8,931 | 10·8 | 11·0 | 11·0 | 11·6 |
| All Rural Areas . . . | 6,800 | 6,905 | 6,705 | 7,177 | 10·8 | 10·9 | 10·5 | 10·9 |
| Belfast County Borough . | 4,818 | 4,821 | 4,737 | 4,988 | 11·0 | 11·1 | 10·9 | 12·0 |
| Londonderry County Borough . . . | 530 | 572 | 566 | 563 | 10·3 | 10·7 | 10·5 | 10·4 |
| County Antrim . . . | 2,549 | 2,655 | 2,692 | 2,810 | 10·1 | 10·3 | 10·3 | 10·2 |
| County Armagh . . . | 1,301 | 1,269 | 1,383 | 1,391 | 11·1 | 10·8 | 11·7 | 11·8 |
| County Down . . . | 2,750 | 2,835 | 2,845 | 3,056 | 10·9 | 11·1 | 11·1 | 11·4 |
| County Fermanagh . . . | 651 | 649 | 577 | 641 | 12·8 | 12·8 | 11·4 | 12·4 |
| *County Londonderry . . | 1,085 | 1,090 | 1,096 | 1,139 | 9·9 | 10·0 | 9·8 | 10·2 |
| County Tyrone . . . | 1,448 | 1,512 | 1,400 | 1,520 | 11·0 | 11·4 | 10·5 | 11·3 |

*Excluding County Borough.

DIAGRAM III. Death Rates in Northern Ireland, England and Wales, Scotland and the Irish Republic, 1936-61.
Rate per 1,000 Population.

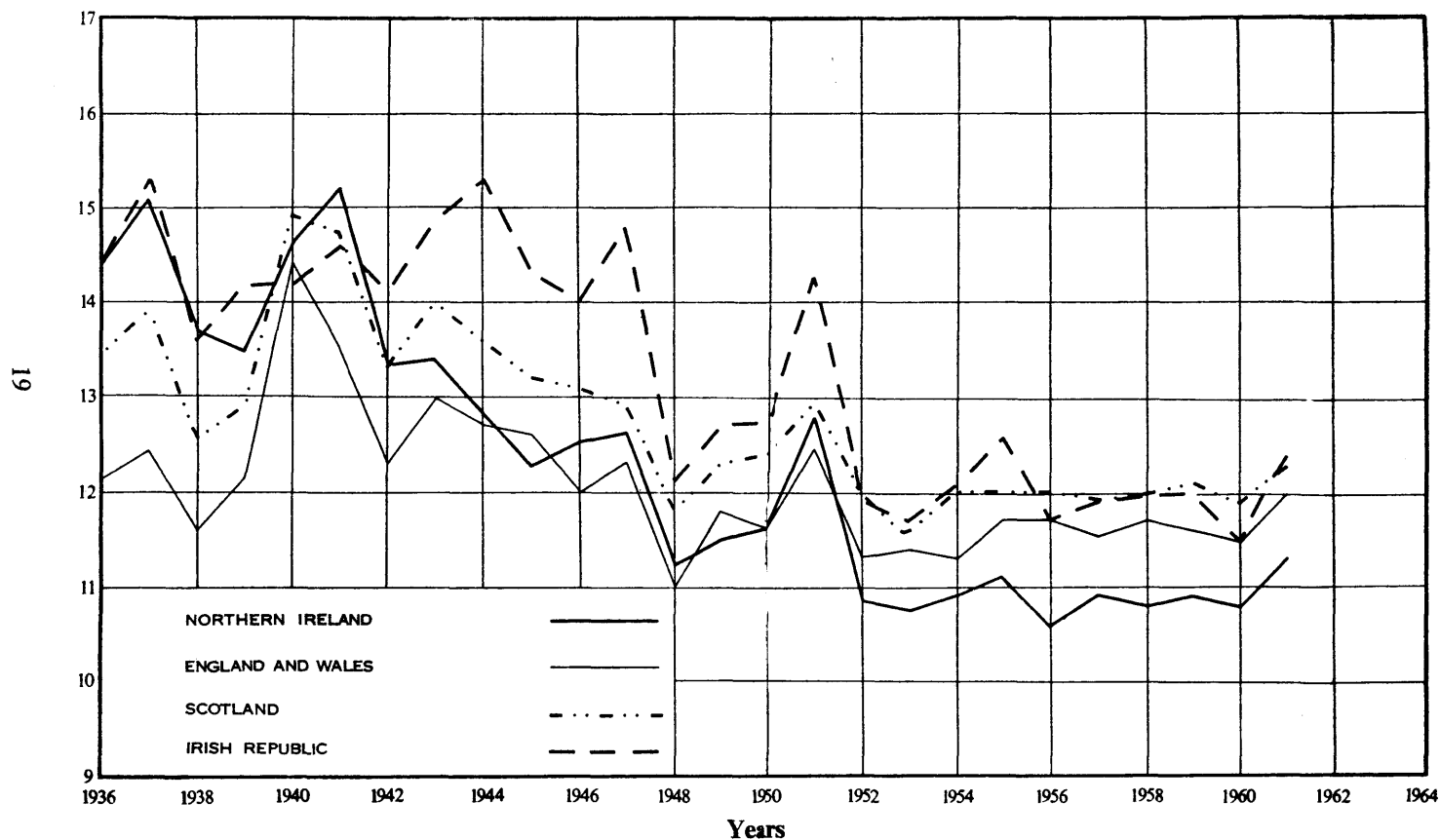

Deaths in Hospitals. The number of deaths occurring in hospitals in each of the years 1952-1961 is shown in Table H. Of the deaths registered in 1961 49·6 per cent. took place in hospitals (4·5 per cent. in mental hospitals), and the remaining 50·4 per cent. occurred in the deceased person's own home, in private nursing homes, or in places other than hospitals. It will be seen from Table H that the proportion of deaths occurring in hospitals has been increasing steadily through the years. The proportion of deaths occurring in hospitals in 1931 amounted to 22·4 per cent. of the total deaths.

TABLE H. *Northern Ireland: Deaths in Hospitals, 1952-1961.*

| | 1952 | 1953 | 1954 | 1955 | 1956 | 1957 | 1958 | 1959 | 1960 | 1961 |
|---|--------|--------|--------|--------|--------|--------|--------|--------|--------|--------|
| Number of Deaths in: | | | | | | | | | | |
| Mental Hospitals . . . | 446 | 448 | 504 | 565 | 535 | 550 | 673 | 628 | 673 | 721 |
| General Hospitals . . . | 4,814 | 5,076 | 5,351 | 5,678 | 5,648 | 6,182 | 6,348 | 6,562 | 6,776 | 7,261 |
| *Own Homes | 9,552 | 9,289 | 9,269 | 9,164 | 8,675 | 8,455 | 8,111 | 8,213 | 7,847 | 8,126 |
| Total Deaths | 14,812 | 14,813 | 15,124 | 15,407 | 14,858 | 15,187 | 15,132 | 15,403 | 15,296 | 16,108 |
| Percentage of Deaths in Hospitals | 35·5 | 37·3 | 38·7 | 40·5 | 41·6 | 44·3 | 46·4 | 46·7 | 48·7 | 49·6 |

*Including deaths in nursing homes.

Proportion of Deaths from Principal Causes. Abstract XVI sets out the deaths from the principal causes as proportions per 1,000 of the total deaths in certain age groups by sex. Heart disease continued to bear by far the greatest proportion to the total deaths; other diseases having a high proportion were vascular lesions affecting the central nervous system (mainly cerebral thrombosis and cerebral haemorrhage), cancer and respiratory diseases.

At ages under one year, birth injuries and atelectasis, premature birth, congenital malformations and pneumonia were the principal causes of death.

Between the ages of one and ten the highest proportions were caused by accidents, pneumonia, congenital malformations and malignant diseases.

Between the ages of ten and thirty-five, accidents caused by far the largest proportion of deaths. The proportion from malignant diseases was also high.

TABLE J. Northern Ireland: Number of Deaths from the Principal Causes and Death Rates per 100,000 of Estimated Population, 1958-1961.

| Abbreviated List Nos. | CAUSES OF DEATH | Number of Deaths | | | | Rate per 100,000 popltn. | | | |
|-----------------------|---|------------------|--------|--------|--------|--------------------------|--------|--------|--------|
| | | 1958 | 1959 | 1960 | 1961 | 1958 | 1959 | 1960 | 1961 |
| B1 | Tuberculosis of respiratory system | 139 | 122 | 99 | 87 | 9.9 | 8.7 | 7.0 | 6.1 |
| B2 | Tuberculosis other forms | 15 | 21 | 15 | 18 | 1.1 | 1.5 | 1.1 | 1.3 |
| B3 | Syphilis and its sequelae | 31 | 22 | 29 | 19 | 2.2 | 1.6 | 2.0 | 1.3 |
| B4 | Typhoid fever | . | . | . | 1 | . | . | . | 0.1 |
| B5 | Cholera | . | . | . | . | . | . | . | . |
| B6 | Dysentery, all forms | 2 | 5 | 3 | 1 | 0.1 | 0.4 | 0.2 | 0.1 |
| B7 | Scarlet fever and streptococcal sore throat | . | 1 | 1 | . | . | 0.1 | 0.1 | . |
| B8 | Diphtheria | . | . | . | . | . | . | . | . |
| B9 | Whooping cough | 8 | 12 | 1 | 2 | 0.6 | 0.9 | 0.1 | 0.1 |
| B10 | Meningococcal infections | 3 | 10 | 4 | 5 | 0.2 | 0.7 | 0.3 | 0.3 |
| B11 | Plague | . | . | . | . | . | . | . | . |
| B12 | Acute poliomyelitis | 5 | . | 1 | 3 | 0.4 | . | 0.1 | 0.2 |
| B13 | Smallpox | . | . | . | . | . | . | . | . |
| B14 | Measles | . | 2 | . | 4 | . | 0.1 | . | 0.3 |
| B15 | Typhus and other rickettsial diseases | . | . | . | . | . | . | . | . |
| B16 | Malaria | . | . | . | . | . | . | . | . |
| B17 | All other infective and parasitic diseases | 39 | 41 | 51 | 42 | 2.8 | 2.9 | 3.6 | 2.9 |
| B18 | Malignant neoplasms including neoplasms of lymphatic and haematopoietic tissues | 2,253 | 2,258 | 2,301 | 2,186 | 160.7 | 160.4 | 162.1 | 153.1 |
| | (a) Cancer | 88 | 86 | 100 | 104 | 6.3 | 6.1 | 7.0 | 7.3 |
| B19 | (b) Hodgkin's disease and leukaemia | 38 | 30 | 54 | 28 | 2.7 | 2.1 | 3.8 | 2.0 |
| | Benign and unspecified neoplasms | 97 | 90 | 88 | 88 | 6.9 | 6.4 | 6.2 | 6.2 |
| B20 | Diabetes mellitus | 60 | 42 | 60 | 63 | 4.3 | 3.0 | 4.2 | 4.4 |
| B21 | Anaemias | 2,149 | 2,086 | 2,190 | 2,276 | 153.2 | 148.2 | 154.2 | 159.4 |
| B22 | Vascular lesions affecting central nervous system | 9 | 9 | 9 | 13 | 0.6 | 0.6 | 0.6 | 0.9 |
| B23 | Nonmeningococcal meningitis | 20 | 15 | 5 | 14 | 1.4 | 1.1 | 0.4 | 1.0 |
| B24 | Rheumatic fever | 200 | 185 | 233 | 181 | 14.3 | 13.1 | 16.4 | 12.7 |
| B25 | Chronic rheumatic heart disease | 4,389 | 4,367 | 4,499 | 4,771 | 313.0 | 310.2 | 316.9 | 334.2 |
| B26 | Arteriosclerotic and degenerative heart disease | 513 | 532 | 564 | 594 | 36.6 | 37.8 | 39.7 | 41.6 |
| B27 | Other diseases of the heart | 350 | 325 | 334 | 361 | 25.0 | 23.1 | 23.5 | 25.3 |
| B28 | Hypertension with heart disease | 159 | 135 | 151 | 137 | 11.3 | 9.6 | 10.6 | 9.6 |
| B29 | Hypertension without mention of heart | 55 | 239 | 41 | 337 | 3.9 | 17.0 | 2.9 | 23.6 |
| B30 | Influenza | 636 | 746 | 523 | 856 | 45.4 | 53.0 | 36.8 | 60.0 |
| B31 | Pneumonia | 539 | 568 | 581 | 701 | 38.4 | 40.3 | 40.9 | 49.1 |
| B32 | Bronchitis | 99 | 102 | 119 | 125 | 7.1 | 7.2 | 8.4 | 8.8 |
| B33 | Ulcer of stomach and duodenum | 11 | 15 | 22 | 15 | 0.8 | 1.1 | 1.6 | 1.1 |
| B34 | Appendicitis | 78 | 85 | 74 | 67 | 5.6 | 6.0 | 5.2 | 4.7 |
| B35 | Intestinal obstruction and hernia | 72 | 78 | 73 | 68 | 5.1 | 5.5 | 5.1 | 4.8 |
| B36 | Gastritis, duodenitis, enteritis and colitis except diarrhoea of newborn | 34 | 56 | 36 | 44 | 2.4 | 4.0 | 2.5 | 3.1 |
| B37 | Cirrhosis of liver | 121 | 129 | 121 | 118 | 8.6 | 9.2 | 8.5 | 8.3 |
| B38 | Nephritis and nephrosis | 120 | 90 | 103 | 96 | 8.6 | 6.4 | 7.3 | 6.7 |
| B39 | Hyperplasia of prostate | 17 | 17 | 14 | 17 | 1.2 | 1.2 | 1.0 | 1.2 |
| B40 | Complications of pregnancy, childbirth and the puerperium | 222 | 246 | 270 | 240 | 15.8 | 17.5 | 19.0 | 16.8 |
| B41 | Congenital malformations | 170 | 181 | 176 | 221 | 12.1 | 12.9 | 12.4 | 15.5 |
| B42 | Birth injuries, postnatal asphyxia and atelectasis | 46 | 38 | 39 | 42 | 3.3 | 2.7 | 2.7 | 2.9 |
| B43 | Infections of the newborn | 254 | 253 | 264 | 218 | 18.1 | 18.0 | 18.6 | 15.3 |
| B44 | Other diseases peculiar to early infancy, and immaturity unqualified | 568 | 558 | 306 | 105 | 40.5 | 39.6 | 21.6 | 7.4 |
| B45 | Senility without mention of psychosis, ill-defined and unknown causes | 1,031 | 1,071 | 1,150 | 1,269 | 73.5 | 76.1 | 81.0 | 88.9 |
| B46 | All other diseases | 140 | 168 | 177 | 189 | 10.0 | 11.9 | 12.5 | 13.2 |
| BE47 | Motor vehicle accidents | 303 | 305 | 340 | 299 | 21.6 | 21.7 | 23.9 | 20.9 |
| BE48 | All other accidents | 43 | 58 | 62 | 72 | 3.1 | 4.1 | 4.4 | 5.0 |
| BE49 | Suicide and self-inflicted injury | 6 | 4 | 13 | 11 | 0.4 | 0.3 | 0.9 | 0.8 |
| BE50 | Homicide and operations of war | . | . | . | . | . | . | . | . |
| | ALL CAUSES | 15,132 | 15,403 | 15,296 | 16,108 | 1079.1 | 1094.2 | 1077.3 | 1128.5 |

DIAGRAM IV. Death Rates from Tuberculosis and Cancer in Northern Ireland, 1932-61.
Rate per 100,000 Population.

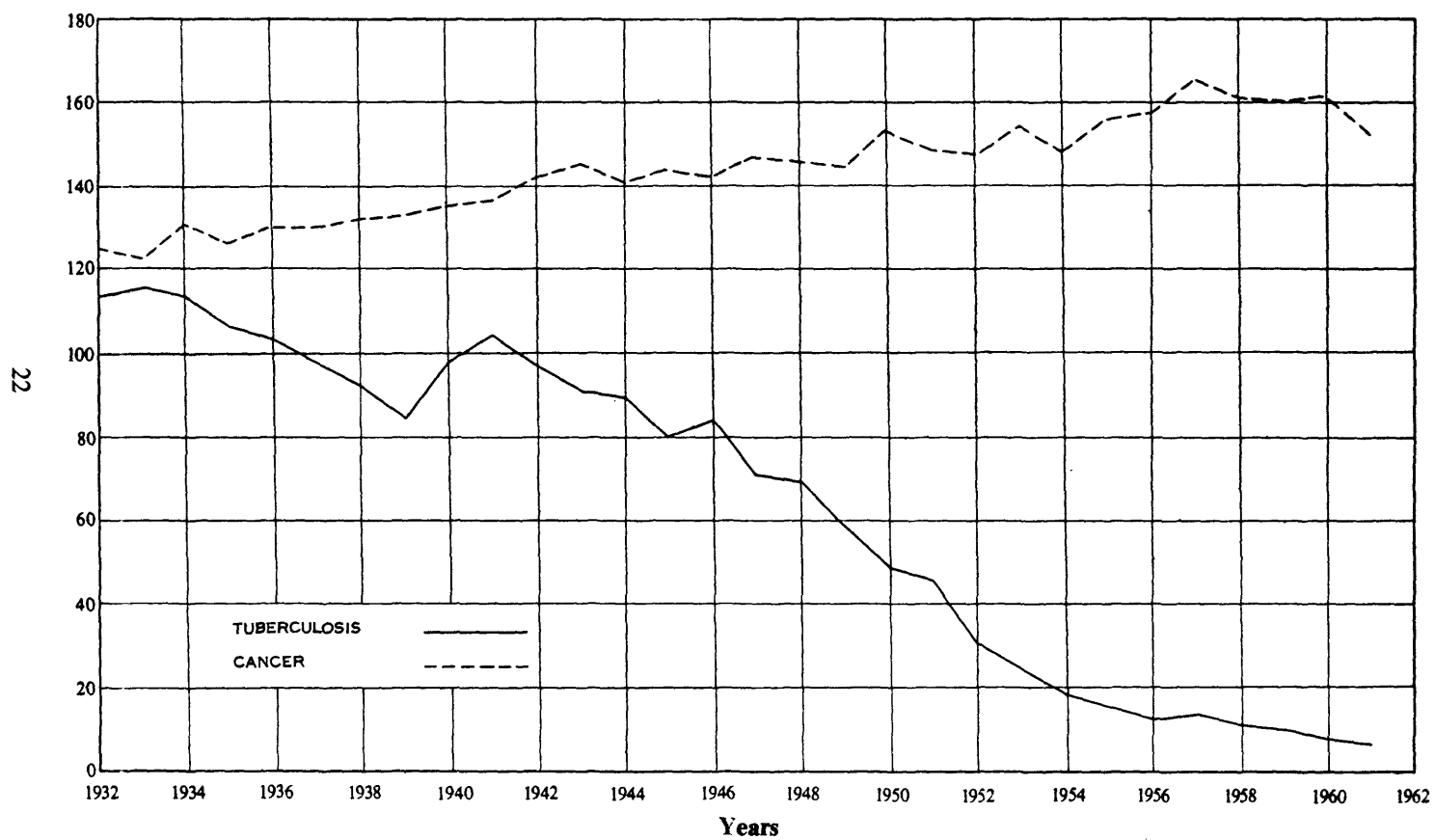

From age thirty-five onwards, heart disease, vascular lesions affecting central nervous system, cancer, respiratory diseases and deaths resulting from accidents were responsible for the largest proportions of the total mortality.

Table J shows, for each of the principal causes, the numbers of deaths and the death rates for each year since 1958.

Deaths from the Principal Epidemic Diseases. A total of 378 death (0·26 per 1,000 population) fell within this group. Of these, 337 were caused by influenza, 29 by diarrhoeal diseases of children under 2 years of age, 2 by whooping cough, 1 by dysentery, 4 by measles, 3 by acute poliomyelitis, 1 by typhoid fever and 1 by paratyphoid fever. No deaths resulted from the other diseases comprising this group, viz., scarlet fever, diphtheria, smallpox and typhus.

The number of deaths under this heading in 1960 was 78 including one from acute poliomyelitis, and the relative rate was 0·05. The difference is mainly accounted for by the high incidence of deaths from influenza in 1961.

The notifications of certain infectious diseases for each District in Northern Ireland for the year 1961 are shown in Abstract XXV, and the diseases named are those laid down by Regulations (issued by the Ministry of Health and Local Government) as compulsorily notifiable throughout Northern Ireland.

Influenza. There were 337 deaths from influenza in 1961 (of which 210 were registered in the month of February) as against a total of 41 in 1960 when the number of such deaths was the lowest since 1912, the earliest year for which records are readily available. The relative rates were 0·24 (1961) and 0·03 (1960).

Tuberculosis. The death rate from this cause was the lowest ever recorded in Northern Ireland. There were 105 deaths giving a death rate of 0·07 per 1,000 of the population in 1961 as against 114 deaths and a rate of 0·08 in 1960. Further details of comparable figures over the past years may be seen at a glance in Tables K and K1.

The tuberculosis death rates for England and Wales, Scotland and the Irish Republic in 1961 were 0·07, 0·09 and 0·15 respectively. The rates for England and Wales and the Irish Republic are provisional.

TABLE K. *Northern Ireland: Deaths and Death Rates from Tuberculosis (All Forms), 1926, 1937, 1951 and 1957-1961.*

| YEAR | MALES | | FEMALES | | TOTAL | |
|------|------------------|---|------------------|---|------------------|--|
| | Number of Deaths | Rate per 1,000 of the estimated Male population | Number of Deaths | Rate per 1,000 of the estimated Female population | Number of Deaths | Rate per 1,000 of the estimated population |
| 1926 | 849 | 1·40 | 992 | 1·53 | 1,841 | 1·47 |
| 1937 | 627 | 1·00 | 624 | 0·95 | 1,251 | 0·98 |
| 1951 | 342 | 0·51 | 275 | 0·39 | 617 | 0·45 |
| 1957 | 124 | 0·18 | 51 | 0·07 | 175 | 0·13 |
| 1958 | 108 | 0·16 | 46 | 0·06 | 154 | 0·11 |
| 1959 | 97 | 0·14 | 46 | 0·06 | 143 | 0·10 |
| 1960 | 68 | 0·10 | 46 | 0·06 | 114 | 0·08 |
| 1961 | 75 | 0·11 | 30 | 0·04 | 105 | 0·07 |

TABLE K1. *Northern Ireland: Death Rates per 1,000 of the Population from Tuberculosis (All Forms) by Counties, 1926, 1937, 1951 and 1957-1961.*

| YEAR | Antrim | Armagh | Belfast County Borough | Down | Fermanagh | Londonderry excluding County Borough | Londonderry County Borough | Tyrone |
|------|--------|--------|------------------------------|------|-----------|---|----------------------------------|--------|
| 1926 | 1.29 | 1.38 | 1.74 | 1.43 | 0.98 | 1.25 | 1.37 | 1.38 |
| 1937 | 0.81 | 1.14 | 1.16 | 0.85 | 1.03 | 0.56 | 1.11 | 0.92 |
| 1951 | 0.31 | 0.34 | 0.59 | 0.44 | 0.41 | 0.25 | 0.56 | 0.46 |
| 1957 | 0.10 | 0.09 | 0.16 | 0.12 | 0.10 | 0.06 | 0.14 | 0.16 |
| 1958 | 0.07 | 0.13 | 0.13 | 0.15 | 0.08 | 0.05 | 0.20 | 0.08 |
| 1959 | 0.07 | 0.09 | 0.16 | 0.09 | 0.08 | 0.03 | 0.11 | 0.08 |
| 1960 | 0.09 | 0.14 | 0.07 | 0.08 | 0.04 | 0.04 | 0.17 | 0.05 |
| 1961 | 0.05 | 0.08 | 0.10 | 0.09 | 0.02 | 0.04 | 0.09 | 0.04 |

The Abstracts of causes of death give particulars regarding the sex and ages of the persons who died from the various forms of tuberculous disease during the year, and also the deaths from tuberculosis allocated to each county and to each administrative area in Northern Ireland.

Cancer*. The number of deaths from cancer in Northern Ireland during 1961 was 2,186 giving a death rate of 1.53 per 1,000 of the population, which is 0.09 below the rate for 1960 and is the lowest since 1954. From Diagram V it can be seen that the general tendency has been for this rate to show a more or less steady increase.

Diagram IV compares the death rates from tuberculosis and cancer. In 1932 the respective rates were 1.12 and 1.24 so that since then the rate from tuberculosis has decreased by 94 per cent. while the rate from cancer has increased by 23 per cent.

The death rates from cancer among males and females were 1.64 and 1.43 respectively. In 1960 the male and female rates were 1.74 and 1.51 respectively.

TABLE L. *Northern Ireland: Deaths and Death Rates from Cancer, 1926, 1937, 1951, and 1956-1961.*

| YEAR | MALES | | FEMALES | | TOTAL | |
|------|------------------|---|------------------|---|------------------|--|
| | Number of Deaths | Rate per 1,000 of the estimated Male population | Number of Deaths | Rate per 1,000 of the estimated Female population | Number of Deaths | Rate per 1,000 of the estimated population |
| 1926 | 619 | 1.02 | 791 | 1.22 | 1,410 | 1.12 |
| 1937 | 777 | 1.25 | 891 | 1.36 | 1,668 | 1.30 |
| 1951 | 1,041 | 1.56 | 993 | 1.41 | 2,034 | 1.48 |
| 1956 | 1,102 | 1.62 | 1,099 | 1.54 | 2,201 | 1.58 |
| 1957 | 1,220 | 1.79 | 1,086 | 1.51 | 2,306 | 1.65 |
| 1958 | 1,143 | 1.67 | 1,110 | 1.54 | 2,253 | 1.61 |
| 1959 | 1,185 | 1.73 | 1,073 | 1.49 | 2,258 | 1.60 |
| 1960 | 1,205 | 1.74 | 1,096 | 1.51 | 2,301 | 1.62 |
| 1961 | 1,138 | 1.64 | 1,048 | 1.43 | 2,186 | 1.53 |

*See definition on page 7.

DIAGRAM V. Death Rates from Cancer in Northern Ireland, England and Wales, Scotland and the Irish Republic. 1936-61.
Rate per 100,000 Population.

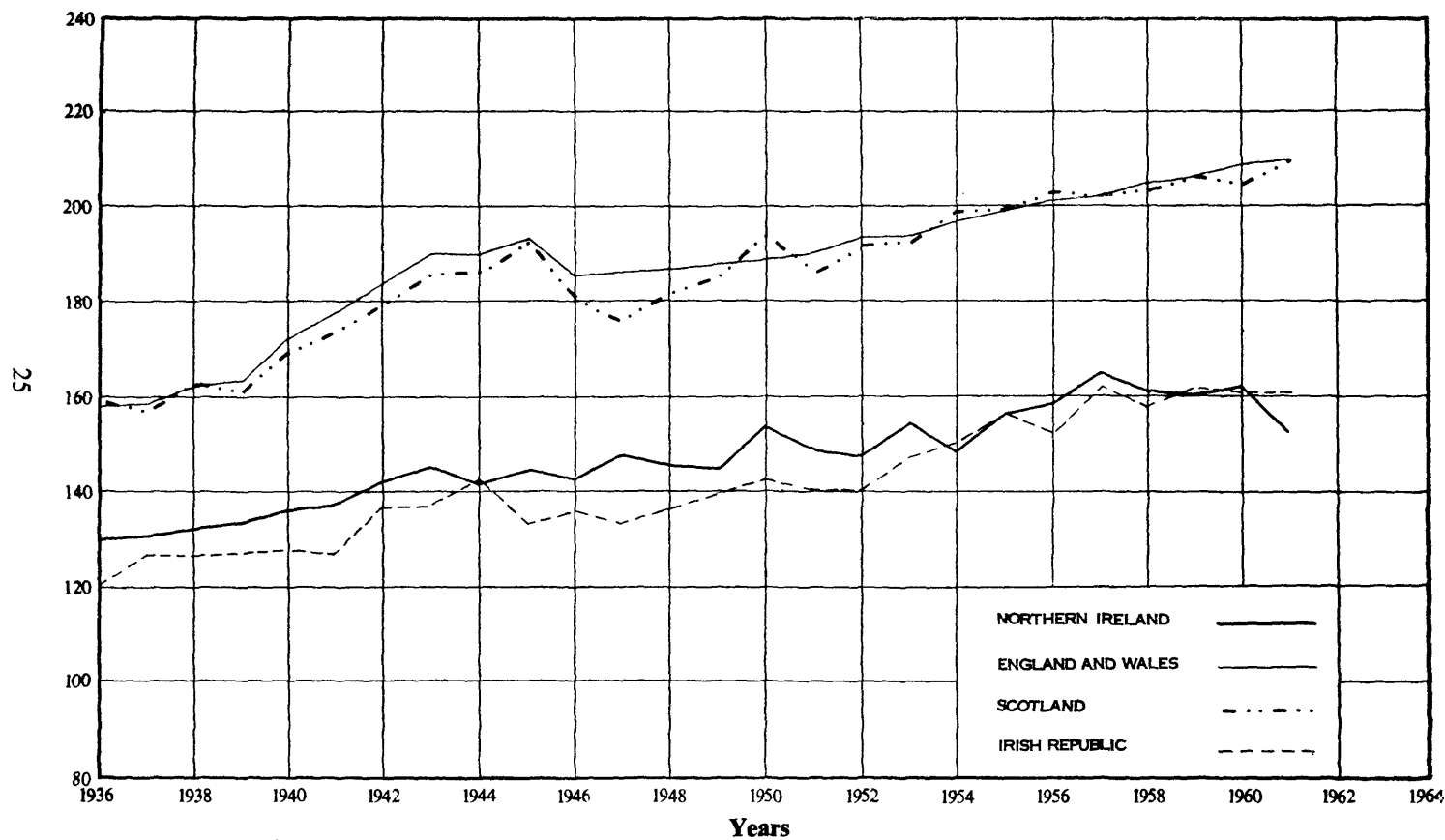

The most frequent sites of fatal cancer among males during the year were trachea, bronchus and lungs, 317; stomach, 219; intestines, 111; prostate, 91; rectum, 65; and pancreas, 60. Among females the most frequent sites were breast, 173; stomach 164; intestines, 143; and uterus, 85.

For many years cancer of the stomach proved to be the most frequent site of fatal cancer for both sexes and it remained so among females up to the current year when it took second place to cancer of the breast. Since 1954 however, cancer of the lung has been more prevalent among males. The number of male deaths from this cause increased rapidly each year since 1945, with the exception of 1958 and 1960 in which years there was a slight decrease. The increase in 1961 is the greatest recorded in any one year.

TABLE L1. *Northern Ireland: Deaths and Death Rates from Lung Cancer, 1952-1961.*

| YEAR | Number | | Rate per 100,000 population | |
|------|--------|---------|-----------------------------|---------|
| | Males | Females | Males | Females |
| 1952 | 161 | 38 | 24 | 5 |
| 1953 | 183 | 43 | 27 | 6 |
| 1954 | 208 | 55 | 31 | 8 |
| 1955 | 232 | 37 | 34 | 5 |
| 1956 | 260 | 72 | 38 | 10 |
| 1957 | 268 | 45 | 39 | 6 |
| 1958 | 263 | 51 | 38 | 7 |
| 1959 | 278 | 68 | 41 | 9 |
| 1960 | 276 | 59 | 40 | 8 |
| 1961 | 317 | 48 | 46 | 7 |

Table L2 affords comparison of the summarised figures of mortality from cancer of all sites with that of lung cancer in—

- A. Belfast County Borough.
- B. Londonderry County Borough.
- C. Eleven other urban areas each having a population of 10,000 and over*.
- D. Eight urban areas each having a population between 4,750 and 10,000*.
- E. Other urban areas and all rural areas.

TABLE L2. *Northern Ireland: Death Rates from Lung Cancer in certain areas per 100,000 population at risk*, 1961.*

| | A | B | C | D | E |
|---------------|----|----|----|----|----|
| Persons . . . | 42 | 26 | 29 | 20 | 16 |
| Males . . . | 79 | 39 | 56 | 43 | 25 |
| Females . . . | 8 | 14 | 5 | . | 6 |

*As at the 1961 Census populations.

The Annual Report for the year 1960 contains a table showing the death rates from cancer of all sites and lung cancer during the years 1955-60. No definite trend has emerged from the compilation of those figures except that the lowest rate for males during each year was recorded in Group E in respect of Lung Cancer. It would appear from the figures that the death rates from cancer of all sites by size of population in an area serve no purpose and the rates have been excluded from this Report.

Abstract XVII gives particulars regarding sex, age and sites of fatal cancer during the year 1961, whilst Abstract XVIII shows the number of deaths by sex and site, in each County and County Borough.

Cerebral Haemorrhage, Apoplexy, etc. The deaths assigned to this group (described as "Vascular lesions affecting central nervous system") numbered 2,276 giving a rate of 1.59 per 1,000 of the population. This rate is 0.05 above that for 1960, and is 0.08 above the average rate for the period 1956-1960.

Heart Diseases. The deaths from the various forms of heart disease during the year numbered 5,907, the rate per 1,000 of the population being 4.14, which is 0.17 above that for the previous year and is 0.29 above the average for the five years 1956-60. The death rate from this group of diseases has been more or less steadily increasing over a number of years.

TABLE M. *Northern Ireland: Deaths and Death Rates from Heart Disease (All Forms) 1926, 1937, 1951, and 1957-1961.*

| YEAR | MALES | | FEMALES | | TOTAL | |
|------|------------------|---|------------------|---|------------------|--|
| | Number of Deaths | Rate per 1,000 of the estimated Male population | Number of Deaths | Rate per 1,000 of the estimated Female population | Number of Deaths | Rate per 1,000 of the estimated population |
| 1926 | 1,241 | 2.04 | 1,437 | 2.22 | 2,678 | 2.14 |
| 1937 | 1,885 | 3.02 | 1,815 | 2.76 | 3,700 | 2.89 |
| 1951 | 2,785 | 4.16 | 2,722 | 3.87 | 5,507 | 4.01 |
| 1957 | 2,809 | 4.12 | 2,501 | 3.49 | 5,310 | 3.80 |
| 1958 | 2,959 | 4.33 | 2,493 | 3.47 | 5,452 | 3.89 |
| 1959 | 2,889 | 4.21 | 2,520 | 3.49 | 5,409 | 3.84 |
| 1960 | 2,989 | 4.32 | 2,641 | 3.63 | 5,630 | 3.97 |
| 1961 | 3,199 | 4.60 | 2,708 | 3.70 | 5,907 | 4.14 |

Just over 80 per cent. of the persons who died of heart diseases suffered from one or other of the diseases in the group known collectively as "Arteriosclerotic and Degenerative Heart Disease". Deaths within this group numbered 4,771, arteriosclerotic heart disease including coronary disease accounting for 3,083 or 64.6 per cent. (coronary disease alone accounted for 2,910 or 61.0 per cent.) other myocardial degeneration for 1,566 or 32.8 per cent. and chronic endocarditis not specified as rheumatic for 122 or 2.6 per cent. Deaths resulting from heart disease specified as involving the coronary arteries formed 22.5 per cent. of all male deaths in 1961 and 13.3 per cent. of all female deaths. Corresponding figures for 1957 were 18.6 and 11.5 respectively. In 1961, 40 of every 100 male deaths from coronary disease were of men under 65, as compared with 41 for 1960.

TABLE M1. *Northern Ireland: Deaths and Death Rates from Arterio-sclerotic Heart Disease, including coronary disease (420·0, ·1, ·2), and Heart Disease specified as involving coronary arteries (420·1), 1956-1961.*

| YEAR | Males | | Females | | Persons | |
|--------|------------------|-------|------------------|-------|------------------|-------|
| | 420·0, ·1, ·2 | 420·1 | 420·0, ·1, ·2 | 420·1 | 420·0, ·1, ·2 | 420·1 |
| Number | | | | | | |
| 1956 | 1,441 | 1,383 | 810 | 776 | 2,251 | 2,159 |
| 1957 | 1,556 | 1,474 | 898 | 835 | 2,454 | 2,309 |
| 1958 | 1,713 | 1,640 | 968 | 898 | 2,681 | 2,538 |
| 1959 | 1,711 | 1,658 | 1,021 | 956 | 2,732 | 2,614 |
| 1960 | 1,830 | 1,754 | 1,109 | 1,056 | 2,939 | 2,810 |
| 1961 | 1,987 | 1,891 | 1,096 | 1,019 | 3,083 | 2,910 |
| Rate | | | | | | |
| 1956 | 2·12 | 2·03 | 1·13 | 1·08 | 1·61 | 1·55 |
| 1957 | 2·28 | 2·16 | 1·25 | 1·16 | 1·75 | 1·65 |
| 1958 | 2·51 | 2·40 | 1·35 | 1·25 | 1·91 | 1·81 |
| 1959 | 2·50 | 2·42 | 1·41 | 1·32 | 1·94 | 1·86 |
| 1960 | 2·64 | 2·54 | 1·52 | 1·45 | 2·07 | 1·98 |
| 1961 | 2·86 | 2·72 | 1·50 | 1·39 | 2·16 | 2·04 |

Bronchitis. The deaths from bronchitis during the year numbered 701, giving a rate of 0·49 per 1,000 of the population, which is 0·08 above the rate for 1960.

Pneumonia. It should be noted that in the various tables and abstracts deaths from pneumonia are included under two headings. Unless otherwise indicated the general heading "Pneumonia" includes deaths of all persons aged over four weeks, and the heading "Infections of the Newborn" includes deaths from pneumonia of children under four weeks old.

Total deaths from pneumonia (under both headings) numbered 895 during the year 1961, the rate per 1,000 of the population being 0·63, which is 0·24 above the rate for 1960. The average rate for the five preceding years was 0·46.

Pregnancy and Childbirth. The mortality of women during pregnancy and childbirth is classified under two headings, namely—(1) deliveries and complications of pregnancy, childbirth and the puerperium and (2) deaths associated with pregnancy or childbirth but not classified as maternal. The causes of death shown in Table N are those to which the various deaths were assigned, a total of 17 to the former group and 3 to the latter.

From Table N1 it will be seen that the 17 deaths from diseases of pregnancy, childbirth and the puerperal state in 1961 yielded a rate of 0·53 per 1,000 live births, which is 0·09 above the rate for 1960.

The rate for diseases combined with pregnancy and childbirth was 0·09 in 1961, which is 0·10 lower than in 1960.

TABLE N. *Northern Ireland: Deaths of Women in Pregnancy, Childbirth and the Puerperium, 1961.*

| Detailed List Nos. | CAUSES OF DEATH | All Ages | Ages | | | | | | |
|--------------------|---|----------|------|-----|-----|-----|-----|-----|----------------|
| | | | 15- | 20- | 25- | 30- | 35- | 40- | 45 and upwards |
| | DELIVERIES AND COMPLICATIONS OF PREGNANCY, CHILDBIRTH, AND THE PUERPERIUM | | | | | | | | |
| • 640 | Pyelitis and pyelonephritis of pregnancy | . | . | . | . | . | . | . | . |
| 641 | Other infections of genito-urinary tract during pregnancy | . | . | . | . | . | . | . | . |
| 642 | Toxaemias of pregnancy | 6 | 1 | 1 | 1 | 1 | 2 | . | . |
| 643, 644 | Haemorrhage of pregnancy | . | . | . | . | . | . | . | . |
| 645 | Ectopic pregnancy | . | . | . | . | . | . | . | . |
| 646-648 | Other complications arising from pregnancy | 1 | . | . | 1 | . | . | . | . |
| 650 | Abortion without mention of sepsis or toxaemia | . | . | . | . | . | . | . | . |
| 651 | Abortion with sepsis | . | . | . | . | . | . | . | . |
| 652 | Abortion with toxaemia | . | . | . | . | . | . | . | . |
| 670 | Delivery complicated by placenta praevia | 2 | . | . | . | . | 1 | 1 | . |
| 671 | Delivery complicated by retained placenta: | | | | | | | | |
| | With haemorrhage | 1 | . | . | . | . | 1 | . | . |
| | Without haemorrhage | . | . | . | . | . | . | . | . |
| 672 | Delivery complicated by other post-partum haemorrhage | 2 | . | . | . | . | 1 | 1 | . |
| 673-678 | Delivery with other complications of childbirth | 2 | . | 1 | . | . | . | 1 | . |
| 680 | Puerperal urinary infection without other sepsis | . | . | . | . | . | . | . | . |
| 681 | Sepsis of childbirth and the puerperium | 1 | . | . | . | 1 | . | . | . |
| 682 | Puerperal phlebitis and thrombosis | . | . | . | . | . | . | . | . |
| 684 | Puerperal pulmonary embolism | 1 | . | . | . | . | 1 | . | . |
| 685, 686 | Puerperal toxaemia | 1 | . | . | . | . | . | . | . |
| 683, 687-689 | Other complications of the puerperium | . | . | . | . | . | . | . | . |
| | TOTAL | 17 | 1 | 2 | 2 | 2 | 6 | 4 | . |
| | DEATHS ASSOCIATED WITH PREGNANCY, CHILDBIRTH OR THE PUERPERIUM BUT NOT CLASSIFIED AS MATERNAL | | | | | | | | |
| 416 | Other heart disease specified as rheumatic | 2 | . | . | . | . | 1 | 1 | . |
| 466 | Other venous embolism and thrombosis | 1 | . | . | . | . | 1 | . | . |
| | TOTAL | 3 | . | . | . | . | 2 | 1 | . |

DIAGRAM VI. Maternal Mortality Rates in Northern Ireland, England and Wales, Scotland and the Irish Republic, 1936-61.
Rate per 1,000 Live Births.

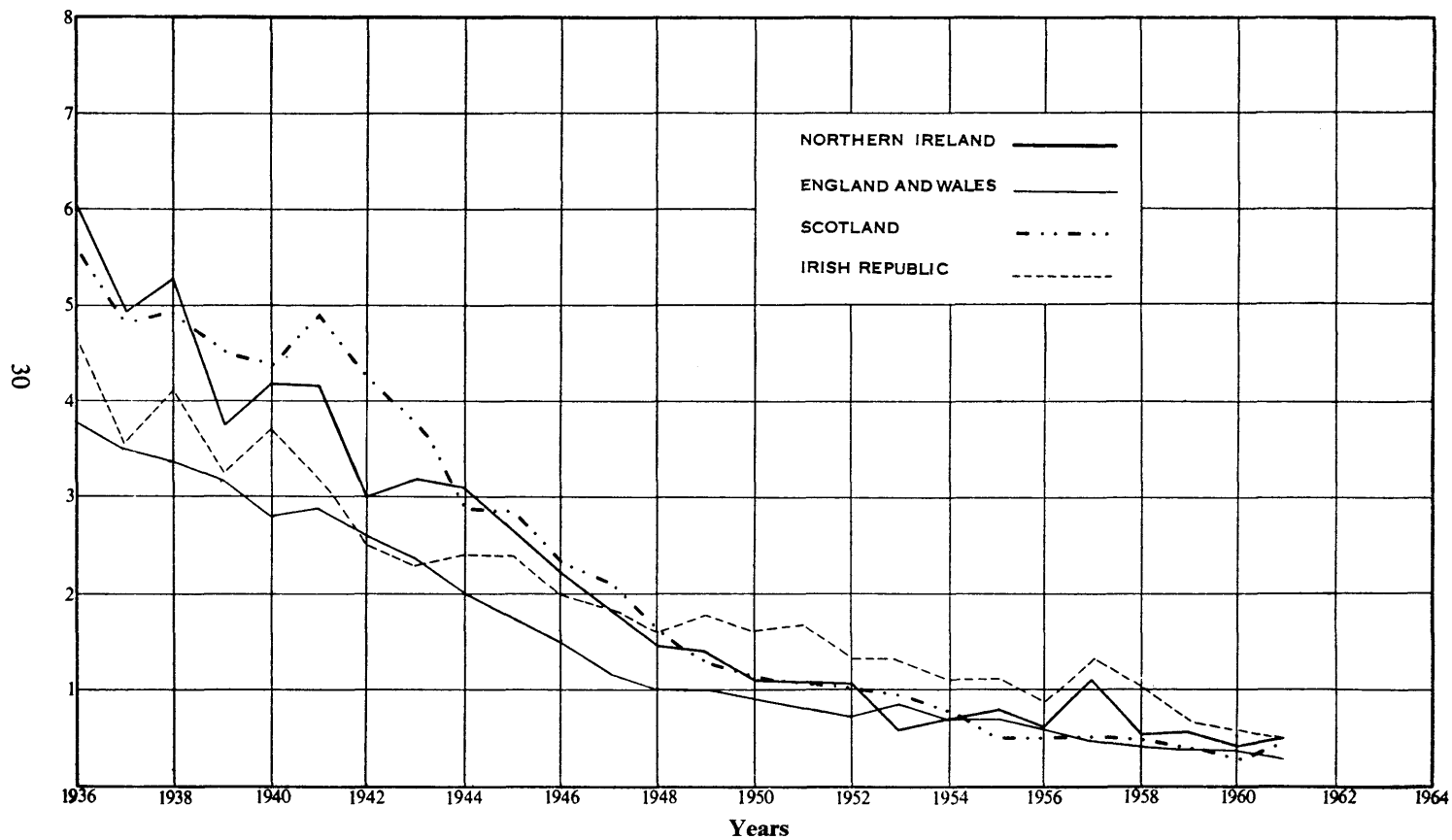

TABLE N1. *Northern Ireland: Deaths of Women in Pregnancy, Childbirth and the Puerperium, 1926, 1937, 1951, and 1957-1961.*

| YEAR | Classed as Maternal | | | | | | | | Not classified as Maternal | |
|------|---|----------------------------------|--|----------------------------------|---|----------------------------------|---|----------------------------------|-------------------------------------|----------------------------------|
| | Puerperal and Post Abortive Sepsis (Detailed List Nos. 651, 680-682, 684) | | Haemorrhage of Childbirth (Detailed List Nos. 670, 671*, 672) | | Other Maternal causes. (Remainder of Detailed List Nos. 640-689) | | Total Maternal Deaths (Detailed List Nos. 640-689) | | | |
| | No. | Rate per 1,000 Live Births | No. | Rate per 1,000 Live Births | No. | Rate per 1,000 Live Births | No. | Rate per 1,000 Live Births | No. | Rate per 1,000 Live Births |
| 1926 | 49 | 1.74 | 12 | 0.43 | 97 | 3.44 | 158 | 5.61 | 17 | 0.60 |
| 1937 | 31 | 1.22 | 22 | 0.87 | 74 | 2.91 | 127 | 5.00 | 37 | 1.46 |
| 1951 | 6 | 0.21 | 4 | 0.14 | 21 | 0.74 | 31 | 1.09 | 8 | 0.28 |
| 1957 | 4 | 0.13 | 5 | 0.17 | 24 | 0.80 | 33 | 1.10 | 5 | 0.17 |
| 1958 | 3 | 0.10 | 4 | 0.13 | 10 | 0.33 | 17 | 0.56 | 8 | 0.26 |
| 1959 | 2 | 0.06 | 4 | 0.13 | 11 | 0.36 | 17 | 0.55 | 4 | 0.13 |
| 1960 | 2 | 0.06 | 2 | 0.06 | 10 | 0.31 | 14 | 0.44 | 6 | 0.19 |
| 1961 | 2 | 0.06 | 5 | 0.16 | 10 | 0.31 | 17 | 0.53 | 3 | 0.09 |

*With haemorrhage only.

TABLE N2. *Northern Ireland: Maternal Deaths in Urban and Rural Areas, and in each County and County Borough 1958-1961.*

| AREA | Number of Deaths | | | | Maternal Mortality Rate per 1,000 Live Births | | | |
|-------------------------------|------------------|------|------|------|--|------|------|------|
| | 1958 | 1959 | 1960 | 1961 | 1958 | 1959 | 1960 | 1961 |
| Northern Ireland | 17 | 17 | 14 | 17 | 0.56 | 0.55 | 0.44 | 0.53 |
| All Urban Areas | 10 | 7 | 8 | 13 | 0.62 | 0.42 | 0.46 | 0.75 |
| All Rural Areas | 7 | 10 | 6 | 4 | 0.49 | 0.70 | 0.41 | 0.03 |
| Belfast County Borough | 3 | 2 | 3 | 5 | 0.36 | 0.24 | 0.34 | 0.57 |
| Londonderry County Borough | 2 | 3 | 2 | 1 | 1.20 | 1.80 | 1.16 | 0.59 |
| County Antrim | 5 | 3 | 2 | . | 0.86 | 0.50 | 0.32 | . |
| County Armagh | 1 | . | 4 | 4 | 0.38 | . | 1.44 | 1.51 |
| County Down | 3 | 5 | 2 | 6 | 0.58 | 0.95 | 0.36 | 1.08 |
| County Fermanagh | 2 | . | . | . | 1.89 | . | . | . |
| *County Londonderry | . | 2 | 1 | . | . | 0.76 | 0.36 | . |
| County Tyrone | 1 | 2 | . | 1 | 0.32 | 0.64 | . | 0.32 |

*Excluding County Borough.

Infant Mortality. Deaths of infants under 1 year of age numbered 877, or 27 per 1,000 live births registered. This rate is the same as that for 1960 which was the lowest ever recorded in Northern Ireland. Of the 877 deaths, 540 were of males and 337 of females, the former number being equivalent to 33 per 1,000 live births of males and the latter to 22 per 1,000 live births of females. The corresponding rates for 1960 were 30 and 24 respectively. In 1961 the infant mortality rate in England and Wales was 22, in Scotland 26 and in the Irish Republic 30. The rates for England and Wales and the Irish Republic are provisional. Comparative figures for previous years are shown in Table B on page 11.

DIAGRAM VII. Infant Mortality Rates in Northern Ireland, England and Wales, Scotland and the Irish Republic, 1936-61.
Rate per 1,000 Live Births.

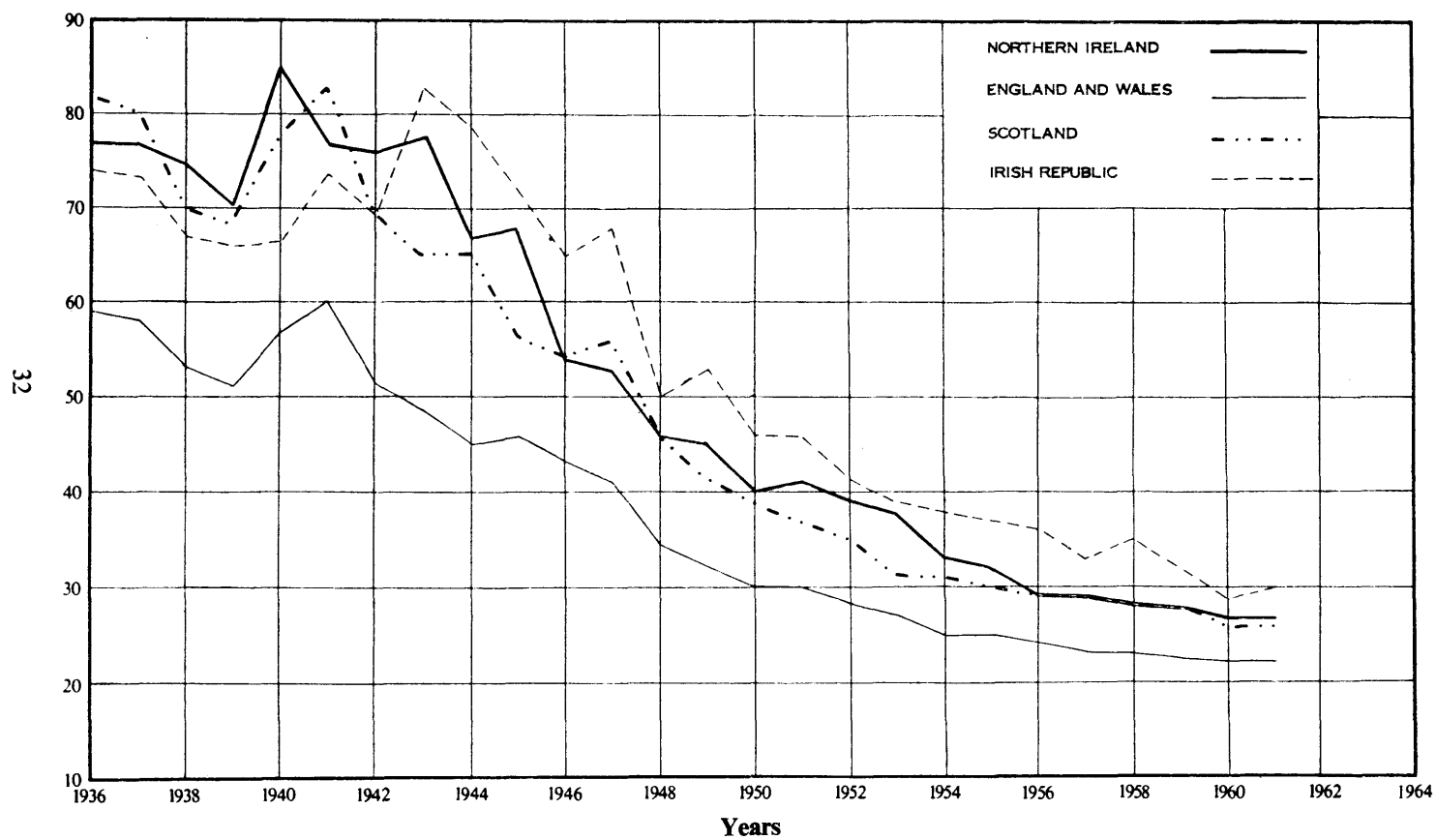

Deaths of infants aged under 4 weeks ("neo-natal" mortality) numbered 621, representing a rate of 19 per 1,000 live births. This is equivalent to 70·8 per cent. of all deaths of children under 1 year of age. The corresponding figures for 1960 were 640, 20 and 73·6 per cent. respectively.

TABLE O. *Northern Ireland: Neo-natal and Infant Mortality Rates per 1,000 Live Births by Counties, 1958-1961.*

| AREA | Neo-natal Mortality Rate per 1,000 Live Births | | | | Infant Mortality Rate per 1,000 Live Births | | | |
|----------------------------------|---|------|------|------|--|------|------|------|
| | 1958 | 1959 | 1960 | 1961 | 1958 | 1959 | 1960 | 1961 |
| Northern Ireland . . . | 19 | 20 | 20 | 19 | 28 | 28 | 27 | 27 |
| All Urban Areas . . . | 20 | 21 | 21 | 21 | 30 | 30 | 29 | 30 |
| All Rural Areas . . . | 18 | 18 | 19 | 17 | 26 | 26 | 25 | 24 |
| Belfast County Borough . . . | 19 | 22 | 20 | 23 | 30 | 33 | 28 | 33 |
| Londonderry County Borough . . . | 19 | 29 | 19 | 19 | 26 | 35 | 28 | 28 |
| County Antrim . . . | 16 | 17 | 20 | 17 | 25 | 23 | 27 | 24 |
| County Armagh . . . | 23 | 20 | 24 | 24 | 33 | 30 | 30 | 34 |
| County Down . . . | 18 | 17 | 18 | 19 | 25 | 25 | 23 | 24 |
| County Fermanagh . . . | 21 | 18 | 17 | 15 | 25 | 27 | 22 | 28 |
| *County Londonderry . . . | 19 | 21 | 18 | 16 | 27 | 32 | 28 | 25 |
| County Tyrone . . . | 25 | 18 | 24 | 17 | 32 | 25 | 31 | 23 |

*Excluding County Borough.

In Table O1 the infant mortality rates and birth rates for Belfast and Londonderry County Boroughs are compared with those for towns of approximately the same populations in Great Britain. Whilst the infant mortality rates for the Northern Ireland County Boroughs do not compare favourably with those for most cross-channel cities of comparable size, there has been a substantial reduction in recent years. In 1941, the rate for Belfast was 91 as compared with 44 in 1951 and 28 in 1960. Londonderry rates for the same years were 99, 51 and 28.

TABLE O1. *Infant Mortality Rates for Belfast Co. Borough and Londonderry Co. Borough with Comparative Rates for Towns of approximately the same Populations in Great Britain, 1961.*

| TOWN | Population | Infant Mortality Rate per 1,000 Live Births | Birth Rate per 1,000 Population |
|---------------------------|------------|---|---------------------------------------|
| BELFAST | 416,500 | 33 | 21·1 |
| Bristol | 436,000 | 18 | 16·2 |
| Sheffield | 494,650 | 23 | 16·5 |
| Edinburgh | 474,100 | 23 | 17·7 |
| LONDONDERRY | 53,900 | 28 | 31·6 |
| Burton-on-Trent | 50,460 | 21 | 19·1 |
| Dewsbury | 53,020 | 21 | 18·3 |
| Crewe | 53,730 | 19 | 17·1 |
| Shrewsbury | 49,810 | 30 | 17·6 |
| Lancaster | 48,520 | 23 | 16·8 |
| Ayr | 44,600 | 18 | 18·4 |
| Kirkcaldy | 52,600 | 21 | 18·6 |

NOTE—The populations are as estimated at mid-year, 1961.

Abstract XXIII gives the number of deaths of children under 1 year of age for Northern Ireland by Counties and County Boroughs (also for the aggregates of the urban and rural areas) for the years 1958-1961. For the last of these years the numbers are given by sex and age-groups.

Abstract XII gives the number of infant deaths, together with the number of births, for each administrative area in Northern Ireland.

The numbers of infant deaths for 1961 by age and cause of death are given in Abstract XXI, together with the infant mortality rates by causes.

Congenital malformations accounted for 192 of these deaths,—96 males and 96 females—giving rates of 59 and 62 per 10,000 live births. Of the 192 deaths, 130 were of children under 4 weeks.

Mortality among Illegitimate Children. Deaths of illegitimate children under 1 year of age numbered 30 in 1961, which is equivalent to a rate of 38 per 1,000 of the illegitimate live births registered as compared with a rate of 34 for the previous year. The corresponding rates for legitimate children in both 1961 and 1960 were 27 per 1,000 live births.

TABLE O2. *Northern Ireland: Illegitimate Neo-natal and Infant Mortality Rates per 1,000 Illegitimate live births by Counties, 1958-1961.*

| AREA | Illegitimate Neo-natal Mortality Rate per 1,000 Illegitimate Live Births | | | | Illegitimate Infant Mortality Rate per 1,000 Illegitimate Live Births | | | |
|---|--|------|------|------|---|------|------|------|
| | 1958 | 1959 | 1960 | 1961 | 1958 | 1959 | 1960 | 1961 |
| Northern Ireland . . . | 23 | 22 | 31 | 27 | 34 | 35 | 34 | 38 |
| All Urban Areas . . . | 19 | 23 | 20 | 19 | 32 | 42 | 23 | 31 |
| All Rural Areas . . . | 25 | 20 | 43 | 35 | 35 | 28 | 48 | 46 |
| Belfast County Borough . | 30 | 18 | 23 | 31 | 42 | 47 | 27 | 48 |
| Londonderry County Borough | . | 34 | . | 40 | . | 34 | . | 80 |
| County Antrim | 24 | 34 | 28 | 14 | 40 | 34 | 28 | 14 |
| County Armagh | . | 14 | 45 | 23 | 41 | 41 | 45 | 45 |
| County Down | 19 | 18 | 19 | 29 | 19 | 18 | 19 | 29 |
| County Fermanagh . . . | 54 | 26 | 50 | 48 | 54 | 26 | 50 | 95 |
| *County Londonderry . . | 18 | 36 | 50 | 21 | 37 | 45 | 69 | 21 |
| County Tyrone | 21 | . | 42 | 35 | 21 | 22 | 42 | 59 |

*Excluding County Borough.

Deaths of illegitimate infants aged under 4 weeks (illegitimate neo-natal mortality) numbered 21, representing 70·0 per cent. of the total deaths of all illegitimate children under 1 year of age. The corresponding figures for 1960 were 25 and 89·3 per cent. respectively.

Abstract XXI gives the number of deaths and mortality rates of illegitimate children under 1 year of age by the principal causes. Most of the rates are considerably in excess of the corresponding rates for all children, but it should be noted that the rates for some of the causes are based on very small numbers of deaths.

Abstract XXIV shows the number of deaths of illegitimate children under 1 year of age for Northern Ireland by Counties and County Boroughs also for the aggregates of the urban and rural areas, for the years 1958-1961. The sex and age distribution is shown for the year 1961.

Violent Deaths. Deaths from causes other than natural causes are termed violent deaths and are classified according to both the external circumstances giving rise to injury, expressed as the "External Cause of Injury" (see Table P), and to the nature of the injury sustained, designated as the "Nature of Injury" (see Table P2).

The number of deaths ascribed to violence during the year was 571 (352 males and 219 females), which is a decrease of 21 on the number registered in 1960, and is equivalent to 3.5 per cent. of the total deaths registered.

TABLE P. *Northern Ireland: Violent Deaths by External Cause of Injury, 1958-1961.*

| CAUSES OF DEATH (With Detailed List Nos.) | 1958 | 1959 | 1960 | 1961 | | |
|---|------|------|------|-------|-------|---------|
| | | | | Total | Males | Females |
| <i>Accidental Causes:</i> | | | | | | |
| Drowning (E850, 851 and 929) | 47 | 38 | 34 | 33 | 28 | 5 |
| Falls (E900-904) | 116 | 128 | 143 | 162 | 61 | 101 |
| Fire (excl'd. Fire on Transport) (E916, 917) | 25 | 19 | 50 | 26 | 9 | 17 |
| Firearms (E919) | 6 | 6 | 5 | 4 | 4 | · |
| Machinery (E912) | 6 | 11 | 11 | 6 | 5 | 1 |
| Mechanical Suffocation (E924, 925) | 4 | 4 | 10 | 2 | 1 | 1 |
| Poisons (E870-888) | 7 | 9 | 11 | 7 | 5 | 2 |
| Poisonous Gases (E890-895) | 15 | 31 | 20 | 22 | 12 | 10 |
| Transport: | | | | | | |
| Motor Vehicles (E810-835) | 140 | 168 | 177 | 189 | 141 | 48 |
| Other road vehicles (E840-845) | 22 | 9 | 2 | 4 | 2 | 2 |
| Railways (E800-802) | 5 | 3 | 5 | 4 | 4 | · |
| Aircraft (E860-866) | 4 | 1 | 2 | · | · | · |
| Shipping (excluding Drowning) (E852-858) | 1 | 2 | 1 | 1 | 1 | · |
| Other accidental causes (including late effects of accidents) (Rem. E800-962) | 45 | 44 | 46 | 28 | 24 | 4 |
| <i>Suicide:</i> | | | | | | |
| Drowning (E975) | 11 | 13 | 13 | 9 | 5 | 4 |
| Hanging (E974) | 4 | 9 | 7 | 10 | 9 | 1 |
| Firearms (E976) | 6 | 5 | 9 | 8 | 7 | 1 |
| Poisons (E970, 971) | 2 | 7 | 8 | 12 | 5 | 7 |
| Poisonous Gases (E972, 973) | 17 | 19 | 23 | 30 | 18 | 12 |
| Other suicide (E963, 977-979) | 3 | 5 | 2 | 3 | 3 | · |
| <i>Homicide:</i> | | | | | | |
| Poisons (E980) | · | · | 2 | · | · | · |
| Assault by Firearms (E981) | 1 | · | 4 | 2 | 2 | · |
| Assault by other means (E964, 982-984) | 5 | 4 | 5 | 4 | 1 | 3 |
| Legal Execution (E985) | · | · | · | 2 | 2 | · |
| Operations of War (E965, 990-999) | · | · | 2 | 3 | 3 | · |
| TOTAL DEATHS FROM VIOLENCE | 492 | 535 | 592 | 571 | 352 | 219 |

Of the 571 deaths, 198 were attributed to transport accidents (excluding drowning from watercraft) of which 193 were due to road vehicle accidents, as compared with 179 in 1960. Table P1 affords comparison of numbers of deaths from road vehicle accidents in 1961 with those for the three preceding years by sex and certain age-periods.

TABLE P1. *Northern Ireland: Deaths from Road Vehicle Accidents 1958-1961*

| | | All Ages | Under 5 years | 5-14 | 15-34 | 35-54 | 55-74 | 75 and over |
|---------|------|----------|---------------|------|-------|-------|-------|-------------|
| MALES | 1958 | 125 | 6 | 13 | 42 | 22 | 30 | 12 |
| | 1959 | 135 | 7 | 9 | 49 | 30 | 27 | 13 |
| | 1960 | 141 | 8 | 17 | 52 | 26 | 30 | 8 |
| | 1961 | 143 | 7 | 12 | 50 | 34 | 30 | 10 |
| FEMALES | 1958 | 37 | 4 | 2 | 6 | 7 | 14 | 4 |
| | 1959 | 42 | 5 | 7 | 3 | 7 | 13 | 7 |
| | 1960 | 38 | 8 | 6 | 4 | 7 | 8 | 5 |
| | 1961 | 50 | 6 | 4 | 9 | 11 | 10 | 10 |

Other fatal accidents accounted for 290 deaths and of these deaths 162 were ascribed to falls, 33 to drowning, 29 to poisons or poisonous gases, 26 to fire, 2 to mechanical suffocation, 6 to machinery, 4 to firearms and 28 to other accidental causes.

The fluctuation may be accounted for by changes in classification. Prior to mid-1959, deaths from falls, where the place of occurrence was not stated, were recorded as occurring "at home"; from mid-1959 till September 1961, such deaths were classed as "place unspecified", but during the last quarter of the year such deaths were queried in an attempt to determine the place of accident. There were 20 queries issued and 13 replies received, 6 of them specifying the place of accident as "at home", 5 as "other specified places" and 2 remaining unspecified. It may well be therefore that about half of the deaths from falls in unspecified places, did in fact occur at home. Fuller details of these and other accidents (apart from transport accidents) are given in Abstract X.

During the year there were 72 cases of suicide (47 males and 25 females) 6 of homicide, 2 of legal execution and 3 deaths from late effects of injuries due to war operations.

Of the 22 deaths from burns and scalds shown in Table P2, 2 were of children under 5 years of age and 9 were of persons over 75 years of age.

TABLE P2. Northern Ireland: Violent Deaths by Nature of Injury, 1958-1961.

| INJURIES SUSTAINED (with Detailed List Nos.) | 1958 | 1959 | 1960 | 1961 | | |
|--|------------|------------|------------|------------|------------|------------|
| | | | | Total | Males | Females |
| <i>Fractures:</i> | | | | | | |
| Skull (N800-N804) | 118 | 128 | 113 | 106 | 86 | 20 |
| Spine and trunk (N805-N809) | 23 | 38 | 36 | 53 | 39 | 14 |
| Upper limbs (N810-N819) | 4 | 4 | 2 | 4 | 2 | 2 |
| Lower limbs (N820-N829) | 92 | 99 | 110 | 131 | 40 | 91 |
| <i>Dislocation without fracture (N830-N839)</i> | 2 | 1 | . | 2 | 1 | 1 |
| <i>Head injuries (excluding skull fracture) (N850-N856)</i> | 34 | 39 | 41 | 33 | 24 | 9 |
| <i>Internal injuries (N860-N869)</i> | 31 | 37 | 41 | 38 | 31 | 7 |
| <i>Lacerations and open wounds:</i> | | | | | | |
| Face, neck and trunk (N870-N879) | 7 | 4 | 10 | 8 | 8 | . |
| Upper limbs (N880-N888) | 1 | 1 | 2 | . | . | . |
| Lower limbs (N890-N898) | . | . | 2 | . | . | . |
| Multiple location (N900-N908) | 5 | 3 | 1 | 1 | 1 | . |
| <i>Superficial injuries and contusions (N910-N929)</i> | 1 | 4 | 2 | 3 | 1 | 2 |
| <i>Effects of foreign body entering through orifices (N930-N936)</i> | 20 | 15 | 11 | 6 | 4 | 2 |
| <i>Burns and scalds (N940-N949)</i> | 23 | 16 | 37 | 22 | 9 | 13 |
| <i>Effects of poisons and poisonous gases (N960-N979)</i> | 44 | 68 | 77 | 80 | 44 | 36 |
| <i>All other effects of external causes (Rem. N800-N999)</i> | 87 | 78 | 107 | 84 | 62 | 22 |
| TOTAL DEATHS | 492 | 535 | 592 | 571 | 352 | 219 |

Deaths in which violence was the sequel to some other cause are correlated in Table P3. It can be seen, for example that alcoholism gave rise to 12 accidents—4 poisonings, 5 falls, 1 burning and 2 drownings—and 2 suicides, and that epilepsy gave rise to 1 fall, 1 burning and 2 drownings.

TABLE P3. *Northern Ireland: Deaths in which Violence was an Associated Cause, 1961.*

| Detailed List Nos. | Cause of Death | TOTALS | E871 Accidental barbituric poisoning | E890 Accidental gas poisoning | E900-904 Accidental falls | E916 Accident by fire | E929 Accidental drowning and submersion | E951, 953, 954 Therapeutic misadventure | E970 Suicide | |
|--------------------|---|--------|---|----------------------------------|------------------------------|--------------------------|--|--|-----------------|--------|
| | TOTALS | M F | 18 13 | 1 1 | 3 1 | 5 5 | 1 2 | 5 1 | 1 3 | 2 . |
| 304 | Senile psychosis . . . M | . | . | . | . | . | . | . | . | . |
| | . . . F | 1 | . | . | 1 | . | . | . | . | . |
| 322 | Alcoholism . . . M | 12 | 1 | 2 | 4 | 1 | 2 | . | . | 2 |
| | . . . F | 2 | 1 | . | 1 | . | . | . | . | . |
| 332 | Cerebral embolism and thrombosis . . . M | . | . | . | 1 | . | . | . | . | . |
| | . . . F | 2 | . | . | 1 | 1 | . | . | . | . |
| 353 | Epilepsy . . . M | 2 | . | . | . | . | 2 | . | . | . |
| | . . . F | 2 | . | . | 1 | 1 | . | . | . | . |
| 451 | Aortic aneurism, non-syphilitic, and dissecting aneurysm . . . M | 1 | . | . | 1 | . | . | . | . | . |
| | . . . F | . | . | . | . | . | . | . | . | . |
| 539 | Diseases of oesophagus . . . M | . | . | . | . | . | . | . | . | . |
| | . . . F | 1 | . | . | . | . | . | 1 | . | . |
| 676 | Delivery with laceration of perineum, without mention of other laceration . . . M | 1 | — | — | — | — | — | 1 | — | — |
| | . . . F | 1 | . | . | . | . | . | 1 | . | . |
| 722 | Rheumatoid arthritis and allied conditions . . . M | 1 | . | . | . | . | . | 1 | . | . |
| | . . . F | . | . | . | . | . | . | . | . | . |
| 724 | Other specified forms of arthritis . . . M | . | . | . | . | . | . | . | . | . |
| | . . . F | 1 | . | . | 1 | . | . | . | . | . |
| 782 | Symptoms referable to cardiovascular and lymphatic system . . . M | 1 | . | 1 | . | . | . | . | . | . |
| | . . . F | 1 | . | 1 | . | . | . | . | . | . |
| E835 | Motor vehicle non-traffic accident of unspecified nature . . . M | . | . | . | . | . | . | . | . | . |
| | . . . F | 1 | . | . | . | . | 1 | . | . | . |
| E903 | Fall on same level . . . M | 1 | . | . | . | . | 1 | . | . | . |
| | . . . F | . | . | . | . | . | . | . | . | . |
| E904 | Unspecified falls . . . M | . | . | . | . | . | . | . | . | . |
| | . . . F | 1 | . | . | . | . | . | 1 | . | . |

STILL-BIRTHS

Registration of still-births came into operation for the first time in Northern Ireland on the 1st January, 1961. During the ensuing year, 727 still-births were registered giving a rate of 22 per 1,000 births (live and still). The relative figures for England and Wales were 15,727 and 19 and for Scotland 2,147 and 21.

The number of still-births in each administrative area is shown in Abstract XII.

Of the total number of still-born children 372 were males and 355 females the proportion of males to females being 105 to 100.

The number who would have been illegitimate had they been born alive was 19 representing 2.6 per cent. of all still-births.

Thirty one of the still-born children were the product of multiple confinements. Further particulars of these will be found in Table E2.

As will be seen from Table Q more still-births resulted from congenital malformations than from any other cause. In 447 cases the birth occurred after less than 37 weeks of pregnancy and/or the weight of the foetus was not more than 5½ lbs.

TABLE Q. Northern Ireland: Still-births and Still-birth rates per 1,000 Births (Live and Still) by Cause and Sex, 1961.

| Detailed list Numbers | Cause | Number | | Rate | |
|------------------------------|--|--------|---------|-------|---------|
| | | Males | Females | Males | Females |
| | All causes | 372 | 355 | 22.17 | 22.37 |
| Y30, Y31 | Acute and chronic diseases in mother | 16 | 7 | 0.95 | 0.44 |
| Y32.3.-.4, Y33 | Toxaemias | 48 | 42 | 2.86 | 2.65 |
| Y32.2 | Antepartum haemorrhage | 30 | 16 | 1.79 | 1.01 |
| Y34, Y37 | Difficulties in labour | 26 | 32 | 1.55 | 2.02 |
| Y36 | Placental and cord conditions | 65 | 72 | 3.87 | 4.54 |
| Y38 | Congenital malformations | 79 | 103 | 4.71 | 6.49 |
| Y32.0, .1, .5, Y35, Y39.0-.3 | Other defined causes | 31 | 18 | 1.85 | 1.13 |
| Y39.4-.6 | Ill-defined or unknown causes | 77 | 65 | 4.59 | 4.10 |

CERTIFICATION OF DEATHS AND STILL-BIRTHS

All deaths must be certified by either a medical practitioner or a coroner and Table R shows the deaths by certification during the year. The circumstances of 1,814 deaths (11.3 per cent.) were considered by the coroners and in 557 of these cases an inquest was held. In 618 cases the deaths were certified by coroners after a post mortem examination had proved an inquest to be unnecessary.

TABLE R. Northern Ireland: Deaths by Certification, 1961.

| AREA | Total Deaths | Certified by Medical Practitioners | Certified by Coroners | | |
|--------------------------------------|--------------|------------------------------------|---------------------------------|-------------------------------|---------------|
| | | | Without inquest | | After Inquest |
| | | | Without Post-Mortem Examination | After Post-Mortem Examination | |
| Northern Ireland | 16,108 | 14,294 | 639 | 618 | 557 |
| All Urban Areas | 8,931 | 7,855 | 358 | 441 | 277 |
| All Rural Areas | 7,177 | 6,439 | 281 | 177 | 280 |
| Belfast County Borough | 4,988 | 4,326 | 170 | 320 | 172 |
| Londonderry County Borough | 563 | 506 | 27 | 19 | 11 |
| County Antrim | 2,810 | 2,536 | 104 | 58 | 112 |
| County Armagh | 1,391 | 1,256 | 66 | 35 | 34 |
| County Down | 3,056 | 2,704 | 135 | 108 | 109 |
| County Fermanagh | 641 | 579 | 24 | 16 | 22 |
| *County Londonderry | 1,139 | 1,012 | 51 | 24 | 52 |
| County Tyrone | 1,520 | 1,375 | 62 | 38 | 45 |

*Excluding County Borough.

Of the 727 still-births registered 537 were certified by doctors, 186 by midwives and 4 by coroners (2 after inquest and 2 without inquest). Post-mortem examinations were held in 141 cases.

LIFE TABLE

The expectation of life is the average number of years which would be lived by a group of people of given age who are continuously subject to given mortality rates, usually those of a selected year or years.

The abridged life table shown as Table S is based on the mortality rates for 1959-61 and shows the expectation of life at various age-points together with the number of persons who would survive to given age x out of 10,000 born, if subjected throughout their lives to this mortality experience.

Thus 97 per cent. of males and 98 per cent. of females would survive the first year of life; 96 per cent. of males and 97 per cent. of females would reach the age of 20; 77 per cent. of males and 85 per cent. of females would reach the age of 60 and the men could then expect an average future lifetime of 15 years compared with 18 years for women.

In 1960 the expectation of life at birth was 67·4 years for males and 72·1 years for females; at age one year the expectations were 68·5 years for males and 72·9 years for females. Table S1 affords comparison of these figures with those for certain preceding years.

TABLE S. *Northern Ireland: Abridged Life Table, 1959-1961.*

| Age_x | Males | | Females | |
|---------|--------|---------------|---------|---------------|
| | l_x | $^{\circ}e_x$ | l_x | $^{\circ}e_x$ |
| 0 | 10,000 | 67·37 | 10,000 | 72·11 |
| 1 | 9,692 | 68·50 | 9,756 | 72·91 |
| 2 | 9,676 | 67·62 | 9,739 | 72·03 |
| 3 | 9,663 | 66·71 | 9,729 | 71·11 |
| 4 | 9,656 | 65·75 | 9,724 | 70·14 |
| 5 | 9,649 | 64·80 | 9,718 | 69·19 |
| 10 | 9,626 | 59·95 | 9,701 | 64·30 |
| 15 | 9,602 | 55·09 | 9,688 | 59·39 |
| 20 | 9,563 | 50·31 | 9,671 | 54·48 |
| 25 | 9,512 | 45·56 | 9,651 | 49·59 |
| 30 | 9,454 | 40·83 | 9,620 | 44·74 |
| 35 | 9,386 | 36·11 | 9,574 | 39·95 |
| 40 | 9,289 | 31·46 | 9,500 | 35·24 |
| 45 | 9,132 | 26·96 | 9,387 | 30·63 |
| 50 | 8,883 | 22·64 | 9,195 | 26·22 |
| 55 | 8,445 | 18·69 | 8,909 | 21·98 |
| 60 | 7,748 | 15·14 | 8,518 | 17·88 |
| 65 | 6,732 | 12·05 | 7,856 | 14·17 |
| 70 | 5,428 | 9·35 | 6,871 | 10·84 |
| 75 | 3,867 | 7·11 | 5,398 | 8·12 |
| 80 | 2,276 | 5·33 | 3,630 | 5·86 |
| 85 | 1,108 | 3·31 | 1,932 | 3·81 |

This abridged life table is constructed from the estimated populations and the total deaths registered during the years 1959-1961.

The column headed l_x shows the numbers who would survive to exact age x out of 10,000 born who were subject throughout their lives to the death probabilities indicated by the mortality records for the years 1959-1961.

Column $^{\circ}e_x$ gives the "expectation of life", that is the average future lifetime which would be lived by a person aged exactly x , if subject to those death probabilities.

TABLE S1. *Northern Ireland: Expectation of Life at Birth 1890-92 to 1959-61 and at Age one Year 1925-27, 1950-52, 1954-56, 1956-58, 1958-60 and 1959-61.*

| | Expectation of Life | | | |
|---------|---------------------|--------|-----------------|--------|
| | At Birth | | At Age one year | |
| | Male | Female | Male | Female |
| 1890-92 | 46·3 | 45·7 | — | — |
| 1900-02 | 47·1 | 46·7 | — | — |
| 1910-12 | 50·7 | 51·0 | — | — |
| 1925-27 | 55·4 | 56·1 | 59·9 | 59·5 |
| 1936-38 | 57·8 | 59·2 | — | — |
| 1950-52 | 65·5 | 68·8 | 67·5 | 70·3 |
| 1954-56 | 67·4 | 71·1 | 68·7 | 72·1 |
| 1956-58 | 67·6 | 71·8 | 68·7 | 72·7 |
| 1958-60 | 67·5 | 71·9 | 68·6 | 72·8 |
| 1959-61 | 67·4 | 72·1 | 68·5 | 72·9 |

The Life Tables for 1901, 1926, 1951 and 1955 are included in section III of the Ulster Year Book, 1960-1962, obtainable from H.M. Stationery Office (price 10s. 0d.).

MIGRATION

The population figures ascertained at each census enable the net migration during the inter-censal periods to be calculated. The last two censuses in Northern Ireland were taken on the 8th April, 1951, and 23rd April, 1961. Figures taken from the Preliminary Report on the Census of Population 1961 have been used to compile Table T which reveals that there was a net outward movement of 91,808 persons during the decade. This figure relates to migration to and from all countries including other parts of the British Isles.

TABLE T. *Northern Ireland: Net Migration during Inter-censal Period 1951-1961.*

| | Males | Females | Total |
|---|---------|---------|-----------|
| Population, Census of 1951 | 667,819 | 703,102 | 1,370,921 |
| Births, 1951-1961 | 154,278 | 144,530 | 298,808 |
| Deaths, 1951-1961 | 78,764 | 73,695 | 152,459 |
| Natural Increase* | 75,514 | 70,835 | 146,349 |
| Population 1951 plus Natural Increase | 743,333 | 773,937 | 1,517,270 |
| Population, Census of 1961 | 694,768 | 730,694 | 1,425,462 |
| Net movement outwards | 48,565 | 43,243 | 91,808 |

*The excess of births over deaths.

Table T1 shows the natural increase in the population for each inter-censal period since birth and death registration commenced in 1864, together with the net movement outwards and the percentage of the increase lost by migration:

TABLE T1. *Northern Ireland: Inter-censal variations in population, 1871-1961.*

| Inter-censal period | Population at beginning of period | Natural Increase* | Net Movement Outwards | Percentage of Increase lost by migration |
|---------------------|-----------------------------------|-------------------|-----------------------|--|
| 1871-1881 | 1,359,190 | 104,350 | 158,724 | 152 |
| 1881-1891 | 1,304,816 | 71,910 | 140,670 | 196 |
| 1891-1901 | 1,236,056 | 68,634 | 67,738 | 99 |
| 1901-1911 | 1,236,952 | 78,996 | 65,417 | 83 |
| 1911-1926 | 1,250,531 | 113,603 | 107,573† | 95 |
| 1926-1937 | 1,256,561 | 80,835 | 57,651 | 71 |
| 1937-1951 | 1,279,745 | 158,443 | 67,267† | 42 |
| 1951-1961 | 1,370,921 | 146,349 | 91,808 | 63 |

*Excess of births over deaths.

†Including deaths in H.M. Forces and Mercantile Marine which occurred outside Northern Ireland.

It is estimated that during the year ended 30th June, 1961, the net outward migration amounted to 8,532 persons which represents 53 per cent. of the natural increase (16,132) during that period.

Details of migration to and from countries in Europe (including other parts of the British Isles) or of migration by air to any destination except to Canada cannot be obtained. Information is, however, furnished by the General Register Office, London, and by the Central Statistics Office of the Irish Republic of the number of migrants travelling by sea between Northern Ireland and countries outside Europe. During 1961 the numbers were 2,597 emigrants and 1,263 immigrants. Table T2 gives the available figures for the years 1937 to 1961 with the exception of the period 1939-45 during which records were not maintained. Table T3 gives a partial analysis of the age and sex of migrants in 1961 and Table T4 shows their occupations,

Northern Ireland migrants travelling by air to Canada during 1956 1957, 1958, 1959, 1960 and 1961, numbered 460, 2,234, 498, 455, 530 and 373.

TABLE T2. *Migration by sea between Northern Ireland and Countries outside Europe.*

| YEAR | Emigrants | Immigrants | Outward (—) or Inward (+) Balance |
|------|-----------|------------|-----------------------------------|
| 1937 | 835 | 1,011 | + 176 |
| 1938 | 844 | 1,102 | + 258 |
| 1946 | 2,878 | 978 | —1,900 |
| 1947 | 1,941 | 787 | —1,154 |
| 1948 | 3,300 | 796 | —2,504 |
| 1949 | 3,259 | 868 | —2,391 |
| 1950 | 3,370 | 951 | —2,419 |
| 1951 | 3,048 | 1,042 | —2,006 |
| 1952 | 4,772 | 1,008 | —3,764 |
| 1953 | 6,300 | 1,152 | —5,148 |
| 1954 | 4,988 | 1,548 | —3,440 |
| 1955 | 3,745 | 1,152 | —2,593 |
| 1956 | 5,088 | 896 | —4,192 |
| 1957 | 4,984 | 978 | —4,006 |
| 1958 | 2,946 | 1,194 | —1,752 |
| 1959 | 2,490 | 1,231 | —1,259 |
| 1960 | 2,618 | 1,190 | —1,428 |
| 1961 | 2,597 | 1,263 | —1,334 |

TABLE T3. *Northern Ireland Migrants travelling by sea to and from Countries outside Europe by sex and age-groups, 1961.*

| | All Ages | Under 15 | 15-19 | 20-24 | 25-29 | 30-34 | 35-44 | 45-54 | 55 and over |
|------------|----------|----------|-------|-------|-------|-------|-------|-------|-------------|
| EMIGRANTS | | | | | | | | | |
| Males | 1,289 | 373 | 99 | 219 | 184 | 86 | 158 | 68 | 102 |
| Females | 1,308 | 315 | 84 | 192 | 184 | 118 | 169 | 78 | 168 |
| IMMIGRANTS | | | | | | | | | |
| Males | 574 | 176 | 16 | 41 | 75 | 61 | 101 | 39 | 65 |
| Females | 689 | 170 | 25 | 63 | 106 | 72 | 92 | 43 | 118 |

TABLE T4. *Northern Ireland: Occupations of Northern Ireland Migrants aged 15 and over travelling by sea to Countries outside Europe, 1961.*

| Occupation | Emigrants | | Immigrants | |
|--|-----------|---------|------------|---------|
| | Males | Females | Males | Females |
| Medical Practitioners | 16 | 3 | 8 | 3 |
| Nurses | 2 | 58 | . | 45 |
| Teachers | 26 | 37 | 7 | 15 |
| Other Professional and Technical Workers | 113 | 43 | 53 | 20 |
| Clerks and Typists | 60 | 138 | 25 | 58 |
| Sales Workers | 47 | 47 | 18 | 12 |
| Fitters and Machine Erectors | 59 | . | 22 | . |
| Other Engineering Trades | 89 | 4 | 30 | 1 |
| Electrical Workers | 23 | 1 | 8 | . |
| Woodworkers | 50 | . | 14 | . |
| Textile and clothing workers | 16 | 57 | 3 | 6 |
| Farmers, Foresters and Fishermen | 64 | . | 16 | . |
| Transport and Communication workers | 44 | 3 | 15 | 2 |
| Service, Sport and Recreation Workers | 27 | 48 | 13 | 34 |
| Labourers | 59 | 13 | 19 | 3 |
| Students | 25 | 410 | 13 | 11 |
| Housewives | — | 16 | — | 233 |
| Retired | 31 | 8 | 20 | 11 |
| Other and Ill-defined occupations | 160 | 102 | 113 | 65 |
| TOTAL: | 911 | 988 | 397 | 519 |

METEOROLOGY

The following report on the weather experienced in Northern Ireland during 1961 is furnished by the Director-General of the Meteorological Office, through his climatological services office in Belfast. More detailed reports of each month's weather are published in the Registrar-General's Quarterly Returns. Where the term "average" is used it refers to the standard 35-year period, 1916-1950, for rainfall, and for the standard 30-year period, 1921-1950, in respect of temperature and sunshine.

Over the year as a whole the mean daily maximum temperature was within 0.1°F. of the average over most of the Province, whilst the mean daily minimum temperature was generally 0.1°F-0.3°F. above average,

with the result that the mean temperature for the year was virtually average over the wide coastal strip round the Province and 0.2°F. above the average inland. The Spring months, February and March, were warmer than average, May and June were around average with July and August below average. The Autumn months, September, and October, were slightly warmer than average, but December was cold. Sunshine was above average only in the months of January, February, September and October; thus, over the year as a whole sunshine was below average. Rainfall over the year was very close to the average, the wet months of February, April, September and October being offset by the dry months of March, June, July and November. Table U sets out the general picture for Northern Ireland month by month.

TABLE U. *Northern Ireland: Monthly deviation from average mean temperature in degrees Fahrenheit, and the monthly rainfall and sunshine expressed as percentage of the average.*

| | Jan. | Feb. | Mar. | Apr. | May | June | July | Aug. | Sept. | Oct. | Nov. | Dec. |
|-------------|------|------|------|------|-----|------|------|------|-------|------|------|------|
| Temperature | -1.5 | +4.0 | +4.9 | +1.5 | 0.0 | 0.0 | -2.1 | -0.9 | +1.2 | +0.3 | -0.7 | -4.5 |
| Rainfall | 107 | 141 | 58 | 212 | 96 | 75 | 76 | 87 | 119 | 114 | 70 | 79 |
| Sunshine | 134 | 103 | 85 | 70 | 98 | 82 | 75 | 98 | 103 | 121 | 92 | 89 |

January—The north and west was drier and the south and southeast wetter, although rainfall amounts generally were within 25 per cent. of the average. Temperatures over the month as a whole were 1.5°F. below normal. Air minimum temperatures dropped to 17°F. in Co. Armagh, with grass minimum temperatures falling as low as 10°F. Sunshine was above average—as much as 130-140 per cent., particularly over the north-eastern half of the Province.

February—A wet month with rainfall between 125 and 150 per cent. of the average. The mean temperature for the month was about 4°F. above average, whilst on individual days maximum temperatures were as much as 10°F. above average. At the beginning and end of the month frost occurred but the temperature during the warm spell in the middle of the month reached $54\text{--}56^{\circ}\text{F.}$ generally. Sunshine was a little above average except in inland areas.

March—Contrasting with February, this was a very dry month with rainfall generally about 60 per cent. of the average, although in the extreme southeast it was as little as 25 per cent. Temperatures were above average on all but a few days of the month, and over the month as a whole the mean temperature was about 5°F. above average. Air frosts were rare and confined to high ground or known frost hollows. Sunshine was below average, 80-90 per cent. The mean wind speed did not reach gale force on any day but gusts exceeded 34 kt. on nearly half the days of the month.

April—An exceedingly wet month with amounts of rain in excess of 250 per cent. of the average in the Counties of Down and Armagh. Mean temperature for the month was generally 1.5°F. above average, the highest temperature reached being 63°F. The lowest air temperature was 24°F. , whilst that on the grass was only 15°F. Sunshine generally was 65-70 per cent. of the average.

May—Rainfall amounts were patchy, normally within 25 per cent. of the average over most of the Province, although the south and east coasts of Co. Down had rather below 75 per cent. Temperature for the month was average; maximum temperatures reached the low 70's. at times but cold conditions towards the end of the month reduced minimum temperatures to below 35°F. in inland areas with some frost. Sunshine was a little below average.

June—Rainfall was only 60-75 per cent. of the average over most of the Province. Mean temperature was around average for the month; during the first part of the month it was cold with minimum temperatures in the 30's. inland, but maximum temperatures reached the 70's. later with 75°F. being reached in north Co. Down. Sunshine was 80-85 per cent. of the average.

July—Generally a dry month with as little as 50 per cent. of the average rainfall over much of Co. Down. A cold month: daily maximum temperatures exceeded the average on only two to three days during the whole month, and on many days it was over 5°F. below the average maximum. The mean temperature over the month was 2.0°F.-2.5°F. below average. The highest temperature recorded was 70°F. the lowest 39°F. and ground frost was recorded on one day. Sunshine was generally between 70 and 80 per cent. of the average in coastal areas, the Ards Peninsula getting more sun than inland areas.

August—An unsettled month although rainfall was below average—less than 75 per cent. in central areas. Mean temperature was about 1°F. below average. The highest temperature recorded was 76°F. but many parts of the Province, except the coastal areas of Co. Down, had temperatures into the 70's. at the end of the month. Sunshine was within 5 per cent. of the average with daily totals exceeding 11 hours on isolated dates.

September—Rainfall was above average over most of the Province, over 150 per cent. in places. Mean temperature was a little over 1°F. above average over most of the Province: the highest temperature was 77°F., the lowest 34°F. Ground frost occurred in sheltered inland places on several days. Sunshine was a little below average in the south and a little above average in the north. The most significant phenomenon of the month was the passage of a small intense depression just to the west of Ireland on the 16th which brought unusually strong winds to all parts of the Province; gusts exceeding 90 kt. in the north and west.

October—Rainfall was above average over the north and east but a little below average in central areas. Generally speaking during the first half of the month temperatures were above average, and during the second half of the month below average: over the month as a whole mean temperature was about half a degree above average in inland areas, elsewhere it was about the average or, on the north coast, a little below. Sunshine was generally 110-120 per cent. of the average over most of the Province but as much as 140 per cent. in the Lough Foyle area.

November—A dry month with the Province receiving less than 75 per cent. of the average rainfall with places below 50 per cent. The first week was warm, and thereafter temperatures alternated at about weekly intervals below and above the average. Over the month as a whole the temperature

was generally around 1°F. below average. The highest temperature was 59°F. the lowest 23°F. and the lowest grass minimum was 12°F. Sunshine was a few per cent. above average in the south but only 85 per cent, in inland areas further north.

December—A cold month with the mean temperature around 5°F. below the average over the whole Province. On some days at sheltered places inland, air minimum temperatures dropped to 10°-12°F., whilst on the grass temperatures dropped to as low as 3-4°F. Sunshine was about 70 per cent. of the average over the east and southeast, though it was sunnier in the north where it was about 120 per cent. of the average. Rainfall was generally 70-80 per cent. of the average over most of the Province, though it was a little above average in southeast Fermanagh.

TABLE U1. Northern Ireland: Air Temperature, Rainfall and Sunshine recorded at seven stations during the year, 1961.

| BALLYKELLY | | | | | | | | | | |
|--------------------|-----------------------|--------|----------------|----------------|--------------------------|---------------------------------|--------------|------------------------|-----------------|------------------------|
| MONTH | Air Temperature (°F.) | | | | | Rainfall | | | Sunshine (hrs.) | |
| | Highest | Lowest | Means of | | | Difference of Mean from Average | Total (mms.) | Per-centage of Average | No. of Days | Daily Mean |
| | | | Daily Maxi-mum | Daily Mini-mum | Daily Mean (Max. + Min.) | | | | | Per-centage of Average |
| January | 54 | 23 | 44.6 | 35.1 | 39.9 | -1.3 | 65 | 74 | 17 | 2.04 |
| February | 55 | 28 | 49.8 | 41.0 | 45.4 | +3.9 | 90 | 151 | 21 | 2.43 |
| March | 62 | 37 | 53.6 | 43.7 | 48.7 | +5.2 | 32 | 61 | 16 | 3.28 |
| April | 62 | 28 | 53.8 | 42.1 | 47.9 | +1.3 | 97 | 171 | 20 | 3.41 |
| May | 72 | 34 | 57.6 | 44.2 | 50.9 | 0.0 | 48 | 87 | 12 | 6.89 |
| June | 70 | 41 | 62.4 | 49.8 | 56.1 | -0.2 | 41 | 73 | 13 | 4.87 |
| July | 66 | 39 | 61.2 | 51.1 | 56.1 | -2.0 | 61 | 77 | 10 | 3.47 |
| August | 70 | 40 | 63.2 | 51.4 | 57.3 | -1.0 | 62 | 75 | 22 | 4.46 |
| September | 65 | 37 | 62.6 | 50.0 | 56.3 | +1.3 | 85 | 107 | 23 | 4.45 |
| October | 57 | 26 | 55.0 | 45.0 | 50.0 | -0.4 | 96 | 105 | 24 | 3.97 |
| November | 57 | 26 | 48.0 | 38.7 | 43.3 | -1.1 | 58 | 67 | 15 | 2.05 |
| December | 56 | 12 | 42.4 | 32.5 | 37.5 | -5.1 | 71 | 79 | 16 | 1.54 |
| YEAR | 76 | 12 | 54.5 | 43.7 | 49.1 | +0.1 | 806 | 92 | 209 | 3.58 |
| GARVAGH (Moneydig) | | | | | | | | | | |
| January | 52 | 20 | 43.0 | 31.5 | 37.3 | -2.1 | 101 | 95 | 17 | — |
| February | 56 | 29 | 48.7 | 38.5 | 43.6 | +3.7 | 101 | 140 | 21 | — |
| March | 61 | 36 | 53.0 | 41.9 | 47.5 | +5.2 | 36 | 53 | 18 | — |
| April | 62 | 26 | 53.1 | 40.6 | 46.9 | +1.2 | 137 | 202 | 24 | — |
| May | 70 | 35 | 58.0 | 42.8 | 50.4 | 0.0 | 83 | 118 | 17 | — |
| June | 69 | 37 | 62.5 | 48.3 | 55.4 | +0.4 | 47 | 68 | 15 | — |
| July | 67 | 39 | 61.7 | 50.2 | 55.9 | -2.0 | 54 | 55 | 14 | — |
| August | 73 | 38 | 63.9 | 49.1 | 56.5 | -0.9 | 80 | 79 | 24 | — |
| September | 71 | 39 | 61.9 | 47.9 | 54.9 | +0.9 | 102 | 103 | 24 | — |
| October | 62 | 36 | 54.9 | 43.2 | 49.1 | +0.5 | 135 | 119 | 26 | — |
| November | 56 | 25 | 47.3 | 36.1 | 41.7 | -0.9 | 72 | 67 | 17 | — |
| December | 53 | 14 | 41.3 | 29.8 | 35.5 | -5.0 | 84 | 76 | 17 | — |
| YEAR | 73 | 14 | 54.1 | 41.7 | 47.9 | +0.1 | 1,032 | 96 | 234 | — |
| ALDERGROVE | | | | | | | | | | |
| January | 53 | 21 | 42.8 | 33.8 | 38.3 | -1.4 | 80 | 86 | 17 | 1.94 |
| February | 55 | 25 | 48.4 | 39.6 | 44.0 | +3.7 | 81 | 134 | 16 | 2.00 |
| March | 60 | 33 | 52.3 | 41.7 | 47.0 | +4.4 | 25 | 50 | 10 | 2.84 |
| April | 61 | 25 | 53.6 | 40.6 | 47.1 | +1.4 | 106 | 190 | 21 | 3.32 |
| May | 68 | 36 | 57.6 | 43.5 | 50.5 | +0.1 | 60 | 96 | 13 | 5.57 |
| June | 71 | 39 | 62.4 | 48.9 | 55.7 | 0.0 | 55 | 95 | 14 | 4.41 |
| July | 66 | 40 | 62.1 | 50.4 | 56.3 | -2.0 | 49 | 63 | 13 | 3.17 |
| August | 73 | 41 | 63.3 | 50.4 | 56.9 | -0.9 | 71 | 85 | 22 | 3.92 |
| September | 74 | 39 | 62.1 | 48.9 | 55.5 | +1.2 | 90 | 118 | 22 | 3.63 |
| October | 64 | 34 | 54.7 | 44.2 | 49.5 | +0.4 | 88 | 96 | 22 | 3.00 |
| November | 56 | 23 | 46.9 | 38.5 | 42.7 | -0.6 | 50 | 61 | 16 | 1.59 |
| December | 55 | 13 | 41.4 | 32.4 | 36.9 | -3.7 | 64 | 71 | 14 | .79 |
| YEAR | 74 | 13 | 54.0 | 42.7 | 48.3 | +0.2 | 819 | 93 | 200 | 3.02 |
| ARMAGH | | | | | | | | | | |
| January | 53 | 17 | 44.8 | 32.7 | 38.7 | -1.6 | 91 | 110 | 19 | 1.75 |
| February | 56 | 30 | 50.7 | 39.9 | 45.3 | +4.5 | 78 | 138 | 19 | 2.40 |
| March | 63 | 33 | 54.7 | 42.1 | 48.4 | +5.1 | 27 | 55 | 12 | 2.77 |
| April | 63 | 27 | 55.6 | 41.4 | 48.5 | +2.3 | 132 | 251 | 22 | 3.61 |
| May | 71 | 34 | 59.3 | 43.3 | 51.3 | 0.0 | 77 | 128 | 15 | 5.75 |
| June | 73 | 37 | 63.9 | 48.5 | 56.2 | -0.2 | 41 | 68 | 18 | 4.77 |
| July | 70 | 43 | 64.2 | 49.8 | 57.0 | -2.2 | 47 | 57 | 12 | 2.90 |
| August | 74 | 42 | 65.1 | 50.4 | 57.7 | -0.8 | 64 | 75 | 22 | 4.42 |
| September | 77 | 42 | 63.3 | 49.1 | 56.2 | +1.3 | 93 | 126 | 23 | 3.88 |
| October | 64 | 37 | 56.0 | 44.0 | 50.0 | +0.5 | 101 | 119 | 22 | 3.36 |
| November | 57 | 28 | 48.8 | 37.8 | 43.3 | -0.2 | 58 | 79 | 17 | 2.12 |
| December | 55 | 16 | 42.2 | 31.3 | 36.7 | -4.5 | 63 | 80 | 13 | 1.10 |
| YEAR | 77 | 16 | 55.7 | 42.5 | 49.1 | +0.3 | 872 | 104 | 214 | 3.24 |

TABLE U1. (continued) Northern Ireland: Air Temperature, Rainfall and Sunshine recorded at seven stations during the year, 1961.

HILLSBOROUGH

| MONTH | Air Temperature (°F.) | | | | | Rainfall | | | Sunshine (hrs.) | |
|-----------|-----------------------|--------|---------------|---------------|---|--------------|-----------------------|-------------|-----------------|-----------------------|
| | Highest | Lowest | Means of | | | Total (mms.) | Percentage of Average | No. of Days | Daily Mean | Percentage of Average |
| | | | Daily Maximum | Daily Minimum | Daily Mean $\frac{1}{2}(\text{Max} + \text{Min})$ | | | | | |
| January | 52 | 27 | 43.5 | 33.8 | 38.7 | -1.0 | 106 | 111 | 19 | 1.97 |
| February | 54 | 29 | 48.4 | 39.4 | 43.9 | +3.8 | 86 | 131 | 19 | 2.33 |
| March | 59 | 33 | 52.2 | 41.7 | 46.9 | +4.6 | 24 | 45 | 9 | 2.87 |
| April | 59 | 27 | 53.1 | 40.8 | 46.9 | +0.8 | 131 | 235 | 21 | 3.22 |
| May | 68 | 34 | 56.6 | 42.7 | 49.7 | -0.6 | 62 | 98 | 13 | 5.60 |
| June | 71 | 39 | 61.6 | 48.0 | 54.8 | -0.3 | 43 | 74 | 14 | 5.24 |
| July | 70 | 42 | 62.1 | 49.6 | 55.9 | -2.0 | 40 | 51 | 14 | 3.51 |
| August | 71 | 43 | 62.8 | 49.6 | 56.2 | -1.1 | 72 | 86 | 23 | 4.29 |
| September | 73 | 41 | 61.1 | 49.3 | 55.2 | +1.1 | 95 | 122 | 24 | 3.72 |
| October | 63 | 36 | 54.2 | 43.1 | 48.7 | 0.0 | 83 | 108 | 21 | 3.27 |
| November | 56 | 29 | 46.8 | 37.9 | 42.3 | -1.0 | 54 | 65 | 20 | 1.76 |
| December | 54 | 17 | 42.0 | 32.4 | 37.2 | -3.6 | 61 | 67 | 18 | .90 |
| YEAR | 73 | 17 | 53.7 | 42.4 | 48.1 | +0.1 | 857 | 97 | 215 | 3.23 |

KILKEEL

| | | | | | | | | | | |
|-----------|----|----|------|------|------|---|-----|---|-----|---|
| January | 50 | 30 | 44.2 | 37.4 | 40.8 | — | 95 | — | 17 | — |
| February | 55 | 35 | 48.9 | 41.4 | 45.1 | — | 72 | — | 15 | — |
| March | 58 | 34 | 52.0 | 42.1 | 47.1 | — | 17 | — | 7 | — |
| April | 60 | 30 | 51.8 | 42.1 | 46.9 | — | 120 | — | 20 | — |
| May | 61 | 38 | 55.8 | 44.4 | 50.1 | — | 30 | — | 9 | — |
| June | 70 | 40 | 61.0 | 48.9 | 54.9 | — | 40 | — | 15 | — |
| July | 66 | 42 | 62.1 | 50.9 | 56.5 | — | 55 | — | 12 | — |
| August | 67 | 42 | 62.6 | 50.9 | 56.7 | — | 94 | — | 19 | — |
| September | 67 | 42 | 61.0 | 50.5 | 55.7 | — | 109 | — | 23 | — |
| October | 62 | 40 | 55.4 | 45.9 | 50.7 | — | 83 | — | 19 | — |
| November | 55 | 33 | 48.9 | 41.5 | 45.2 | — | 52 | — | 14 | — |
| December | 56 | 12 | 43.7 | 36.3 | 40.0 | — | 64 | — | 13 | — |
| YEAR | 70 | 12 | 53.9 | 44.4 | 49.1 | — | 831 | — | 183 | — |

ENNISKILLEN (Ely Lodge)

| | | | | | | | | | | |
|-----------|----|----|------|------|------|---|-------|---|-----|------|
| January | 53 | 25 | 4.39 | 33.4 | 38.7 | — | 112 | — | 21 | 1.93 |
| February | 55 | 30 | 50.0 | 39.7 | 44.9 | — | 108 | — | 20 | 2.11 |
| March | 61 | 35 | 53.0 | 42.7 | 47.9 | — | 42 | — | 13 | 3.24 |
| April | 62 | 29 | 54.3 | 41.2 | 47.7 | — | 151 | — | 21 | 3.60 |
| May | 71 | 34 | 58.3 | 44.0 | 51.1 | — | 72 | — | 13 | 6.21 |
| June | 68 | 42 | 61.0 | 48.7 | 54.9 | — | 59 | — | 19 | 4.87 |
| July | 65 | 46 | 61.0 | 50.4 | 55.7 | — | 90 | — | 14 | 3.47 |
| August | 74 | 41 | 62.8 | 50.5 | 56.7 | — | 91 | — | 26 | 4.19 |
| September | 68 | 42 | 61.9 | 48.6 | 55.3 | — | 128 | — | 24 | 3.93 |
| October | 62 | 38 | 54.5 | 43.9 | 49.2 | — | 125 | — | 23 | 3.22 |
| November | 56 | 28 | 47.3 | 37.4 | 42.3 | — | 73 | — | 19 | 1.78 |
| December | 55 | 16 | 41.7 | 31.0 | 36.3 | — | 102 | — | 15 | 1.48 |
| YEAR | 74 | 16 | 54.1 | 42.6 | 48.3 | — | 1,153 | — | 228 | 3.34 |

NOTE.—In this table the rainfall average is that for the period 1916-1950: the air temperature and sunshine averages relate to the period 1921-1950.

ADMINISTRATION

Introductory. The administrative functions of the office of the Registrar-General comprise the registration of births, deaths, marriages and adoptions, and the provision or supervision of machinery for dealing with preliminaries to marriages other than those according to the rites of the Roman Catholic Church.

Buildings licensed or registered for Marriages. The numbers of places of worship (other than those belonging to the Roman Catholic Church) in which marriages could be solemnised, as at 31st December in each of the years 1959, 1960 and 1961 were as follows:

| <i>Denomination</i> | <i>1959</i> | <i>1960</i> | <i>1961</i> |
|-----------------------------|-------------|-------------|-------------|
| Church of Ireland | 401 | 404 | 405 |
| Presbyterian | 506 | 505 | 507 |
| Methodist | 159 | 161 | 161 |
| Others | 247 | 253 | 256 |
| TOTAL | 1,313 | 1,323 | 1,329 |

State of Registration. The measures adopted for particulars of births notified under the Notification of Births Act, 1907, to be furnished to Registrars in the two County Boroughs have continued to be of value in securing the registration of a number of births which had not been registered within the prescribed period of 6 weeks. In connection with the registration of deaths, returns of burials made to Registrars by Clerks of Burial Boards and Cemetery Companies have been of assistance.

Births and deaths not registered within a year of their occurrence can be recorded only with the authority of the Registrar-General. During 1961 such authority was granted for the registration of 36 births, as compared with 22 in 1960 and 27 in 1959. The registration of 19 deaths was authorised as compared with 11 in 1960 and 12 in 1959.

Legitimacy Acts (N.I.), 1928 to 1961. Under these Acts an illegitimate child whose parents have married is, subject to certain conditions, legitimated, and the Registrar-General is empowered to authorise the re-registration of the birth. During 1961 the re-registration of the births of 130 children was authorised under these Acts, the comparative figures for 1960 and 1959 being 108 and 86 respectively.

Adoption of Children Act (N.I.), 1950. Registers of children adopted under the provisions of the above Act and of the previous Adoption Act of 1929 are kept in the General Register Office, to which the Adoption Orders made by the Courts are transmitted. A certified copy of an entry in an Adopted Children Register is evidence of adoption, and is also evidence of the date of birth of the adopted child. The children whose adoptions were recorded in the Adopted Children Registers during 1961 numbered 309 whilst the figures for 1960 and 1959 were 231 and 243 respectively.

Searches and Certificates. The original records of live births, deaths, and marriages registered in Northern Ireland are, in general, in the custody of local registration officers, who issue annually therefrom many thousands of certificates. An indication of the extent to which Government Depart-

ments and the public have utilised the facilities for searching in the indexes and obtaining certificates from records in the General Register Office for Northern Ireland (including the Adopted Children Register) is afforded by the following statement:

| YEAR | OFFICIAL | | PAID | | | |
|------|----------|--------------|----------|--------------|-------|----------------|
| | Searches | Certificates | Searches | Certificates | | Fees Received |
| | | | | Full | Short | |
| 1927 | 56 | 29 | 109 | 112 | — | £ 19 s. 9 d. 0 |
| 1937 | 94 | 88 | 363 | 290 | — | 55 2 0 |
| 1951 | 222 | 220 | 1,683 | 1,609 | 1,270 | 317 0 6 |
| 1955 | 328 | 316 | 2,338 | 2,361 | 1,744 | 456 11 6 |
| 1956 | 352 | 331 | 2,431 | 2,668 | 1,990 | 665 4 6* |
| 1957 | 319 | 305 | 2,278 | 2,498 | 1,855 | 702 12 0 |
| 1958 | 421 | 382 | 2,420 | 2,331 | 1,678 | 673 6 6 |
| 1959 | 536 | 521 | 2,405 | 2,256 | 1,638 | 657 1 6 |
| 1960 | 449 | 441 | 2,631 | 2,783 | 1,864 | 779 8 0 |
| 1961 | 382 | 375 | 2,884 | 2,944 | 1,907 | 826 17 0 |

*Fees for certificates and searches were increased with effect from the 21st April, 1956.

Verifications. Requests for the verification of particulars of events registered are received from Government Departments in connection with claims for Family Allowances, Pensions, etc. During the year the number of cases dealt with was 38,280 out of which 33,090 were checked from the records in this office and 5,190 events (where records were not available at headquarters) were referred to local officers.

**ABSTRACTS
OF MARRIAGES, BIRTHS AND DEATHS
REGISTERED IN NORTHERN IRELAND
DURING THE YEAR 1961**

ABSTRACT I. Northern Ireland : Marriages by County and Month of Registration, 1961.

| COUNTIES | Year | January | February | March | April | May | June | July | August | Sept- ember | Oct- ober | Nov- ember | Dec- ember |
|--------------------------------------|-------|---------|----------|-------|-------|-----|------|-------|--------|----------------|--------------|---------------|---------------|
| NORTHERN IRELAND | 9,861 | 479 | 458 | 1,009 | 1,052 | 381 | 952 | 1,064 | 1,186 | 1,387 | 728 | 479 | 686 |
| BELFAST COUNTY BOROUGH | 3,566 | 194 | 214 | 454 | 340 | 141 | 275 | 408 | 393 | 495 | 253 | 153 | 246 |
| LONDONDERRY COUNTY BOROUGH | 437 | 37 | 33 | 11 | 56 | 17 | 34 | 44 | 63 | 53 | 22 | 23 | 44 |
| ANTRIM | 1,708 | 75 | 59 | 218 | 168 | 63 | 179 | 174 | 211 | 244 | 138 | 68 | 111 |
| ARMAGH | 764 | 43 | 18 | 56 | 92 | 33 | 85 | 93 | 99 | 108 | 42 | 42 | 53 |
| DOWN | 1,600 | 55 | 62 | 166 | 165 | 60 | 183 | 167 | 158 | 247 | 131 | 93 | 113 |
| FERMANAGH | 298 | 14 | 18 | 18 | 35 | 15 | 29 | 22 | 48 | 45 | 22 | 15 | 17 |
| LONDONDERRY* | 707 | 30 | 22 | 52 | 94 | 20 | 78 | 71 | 93 | 93 | 57 | 43 | 54 |
| TYRONE | 781 | 31 | 32 | 34 | 102 | 32 | 89 | 85 | 121 | 102 | 63 | 42 | 48 |

*Excluding County Borough.

ABSTRACT II. Northern Ireland: Conjugal Condition of Persons contracting Marriages, 1961.

| COUNTIES | Rate per 1,000 popul- ation | Total | Marriages contracted between | | | | | | | | | Marriages of | |
|---|--------------------------------------|-------|-------------------------------|----------------------------|------------------------------|---------------------------|----------------------------------|---------------------------------------|--|-------------------------------|------------------------------------|--------------|-------------------|
| | | | Bachelors and Spinsters | Bachelors and Widows | Widowers and Spinsters | Widowers and Widows | Divorced Men and Spinsters | Divorced Women and Bachelors | Divorced Men and Divorced Women | Divorced Men and Widows | Divorced Women and Widows | Divorced Men | Divorced Women |
| NORTHERN IRELAND | 6.9 | 9,861 | 9,337 | 81 | 207 | 91 | 51 | 58 | 11 | 10 | 15 | 72 | 84 |
| BELFAST COUNTY BOROUGH | 8.6 | 3,566 | 3,300 | 36 | 87 | 50 | 35 | 37 | 6 | 7 | 8 | 48 | 51 |
| LONDONDERRY COUNTY BOROUGH | 8.1 | 437 | 429 | 1 | 4 | 1 | 1 | 1 | 1 | 1 | 1 | 1 | 2 |
| ANTRIM | 6.2 | 1,708 | 1,619 | 9 | 42 | 15 | 9 | 7 | 3 | 2 | 2 | 14 | 12 |
| ARMAGH | 6.5 | 764 | 732 | 4 | 19 | 6 | 1 | 1 | 1 | 1 | 1 | 1 | 2 |
| DOWN | 6.0 | 1,600 | 1,517 | 18 | 31 | 19 | 4 | 10 | 1 | 1 | 1 | 4 | 11 |
| FERMANAGH | 5.8 | 298 | 292 | 2 | 2 | 1 | 1 | 1 | 1 | 1 | 1 | 1 | 1 |
| LONDONDERRY* | 6.3 | 707 | 692 | 4 | 7 | 1 | 1 | 2 | 1 | 1 | 1 | 2 | 3 |
| TYRONE | 5.8 | 781 | 756 | 7 | 15 | 1 | 1 | 1 | 1 | 1 | 1 | 1 | 2 |
| N. Ireland: Percentage of Total Marriages | — | 100 | 94.69 | 0.82 | 2.10 | 0.92 | 0.52 | 0.59 | 0.11 | 0.10 | 0.15 | 0.73 | 0.85 |

*Excluding County Borough.

ABSTRACT III. Northern Ireland: Ages of Men at Marriage, 1961.

| COUNTIES | Average Age | All Ages | 16— | 17— | 18— | 19— | 20— | Under 21 years | 21— | 25— | 30— | 35— | 40— | 45— | 50— | 55— | 60— | 65— | 70— | 75— | 80 and over | Not stated |
|--------------------------------------|-------------|----------|-----|-----|-----|-----|-----|----------------|-------|-------|-------|-----|-----|-----|-----|-----|-----|-----|-----|-----|-------------|------------|
| NORTHERN IRELAND | 28·07 | 9,861 | 4 | 39 | 149 | 261 | 477 | 930 | 3,589 | 2,831 | 1,127 | 535 | 311 | 174 | 127 | 88 | 69 | 44 | 17 | 9 | 1 | 9 |
| BELFAST COUNTY BOROUGH | 27·21 | 3,566 | 2 | 31 | 74 | 144 | 232 | 483 | 1,430 | 928 | 297 | 142 | 95 | 55 | 46 | 33 | 25 | 18 | 9 | 4 | 1 | . |
| LONDONDERRY COUNTY BOROUGH | 26·08 | 437 | . | . | 9 | 13 | 37 | 59 | 197 | 101 | 42 | 18 | 6 | 3 | 3 | 3 | 1 | 1 | . | . | . | 3 |
| ANTRIM | 28·59 | 1,708 | . | 6 | 20 | 26 | 71 | 123 | 594 | 526 | 196 | 116 | 60 | 26 | 24 | 15 | 13 | 10 | 2 | 3 | . | . |
| ARMAGH | 28·65 | 764 | . | . | 10 | 11 | 30 | 51 | 257 | 230 | 113 | 43 | 25 | 19 | 9 | 5 | 6 | 4 | . | . | . | 2 |
| DOWN | 28·64 | 1,600 | 1 | 1 | 21 | 37 | 45 | 105 | 568 | 488 | 205 | 90 | 44 | 34 | 20 | 16 | 16 | 9 | 3 | 2 | . | . |
| FERMANAGH | 29·69 | 298 | . | . | . | 4 | 4 | 8 | 91 | 88 | 55 | 22 | 18 | 4 | 8 | 2 | 1 | . | . | . | . | 1 |
| LONDONDERRY* | 28·24 | 707 | . | . | 9 | 20 | 32 | 61 | 223 | 207 | 109 | 48 | 33 | 10 | 4 | 4 | 3 | . | 2 | . | . | 3 |
| TYRONE | 29·42 | 781 | 1 | 1 | 6 | 6 | 26 | 40 | 229 | 263 | 110 | 56 | 30 | 23 | 13 | 10 | 4 | 2 | 1 | . | . | . |

*Excluding County Borough.

ABSTRACT IV. Northern Ireland: Ages of Women at Marriage, 1961.

| COUNTIES | Average Age | All Ages | 16— | 17— | 18— | 19— | 20— | Under 21 years | 21— | 25— | 30— | 35— | 40— | 45— | 50— | 55— | 60— | 65— | 70— | 75— | 80 and over | Not stated |
|--------------------------------------|-------------|----------|-----|-----|-----|-----|-----|----------------|-------|-------|-----|-----|-----|-----|-----|-----|-----|-----|-----|-----|-------------|------------|
| NORTHERN IRELAND | 25·13 | 9,861 | 81 | 278 | 584 | 776 | 893 | 2,612 | 3,786 | 1,933 | 710 | 354 | 163 | 129 | 77 | 37 | 28 | 18 | 5 | . | . | 9 |
| BELFAST COUNTY BOROUGH | 24·75 | 3,566 | 30 | 126 | 257 | 350 | 350 | 1,113 | 1,373 | 584 | 201 | 107 | 62 | 55 | 32 | 16 | 12 | 7 | 4 | . | . | . |
| LONDONDERRY COUNTY BOROUGH | 23·99 | 437 | 2 | 11 | 32 | 40 | 58 | 143 | 166 | 69 | 30 | 19 | 3 | 2 | 2 | . | . | . | . | . | . | 3 |
| ANTRIM | 25·38 | 1,708 | 25 | 42 | 101 | 110 | 163 | 441 | 635 | 341 | 149 | 60 | 26 | 24 | 17 | 6 | 5 | 3 | 1 | . | . | . |
| ARMAGH | 25·59 | 764 | 5 | 16 | 31 | 44 | 57 | 153 | 299 | 192 | 56 | 28 | 13 | 12 | 1 | 4 | 2 | 2 | . | . | . | 2 |
| DOWN | 25·64 | 1,600 | 12 | 38 | 74 | 112 | 109 | 345 | 641 | 351 | 115 | 68 | 27 | 18 | 14 | 8 | 8 | 5 | . | . | . | . |
| FERMANAGH | 25·51 | 298 | . | 4 | 12 | 19 | 20 | 55 | 116 | 75 | 28 | 15 | 5 | 2 | 1 | . | . | . | . | . | . | 1 |
| LONDONDERRY* | 24·70 | 707 | 4 | 20 | 41 | 53 | 78 | 196 | 257 | 145 | 62 | 28 | 9 | 4 | 1 | 1 | . | 1 | . | . | . | 3 |
| TYRONE | 25·72 | 781 | 3 | 21 | 36 | 48 | 58 | 166 | 299 | 176 | 69 | 29 | 18 | 12 | 9 | 2 | 1 | . | . | . | . | . |

*Excluding County Borough.

ABSTRACT V. Northern Ireland: Age and Conjugal Condition of Persons Married in the year 1961

Men

| Age Last Birthday | All Men | All Bachelors | All Widowers | All Divorced Men | Bachelors who married | | | Widowers who married | | | Divorced Men who married | | |
|-------------------|--------------|---------------|--------------|------------------|-----------------------|-----------|----------------|----------------------|-----------|----------------|--------------------------|-----------|----------------|
| | | | | | Spinsters | Widows | Divorced Women | Spinsters | Widows | Divorced Women | Spinsters | Widows | Divorced Women |
| All Ages | 9,861 | 9,476 | 313 | 72 | 9,337 | 81 | 58 | 207 | 91 | 15 | 51 | 10 | 11 |
| 16 | 4 | 4 | . | . | 4 | . | . | . | . | . | . | . | . |
| 17 | 39 | 39 | . | . | 39 | . | . | . | . | . | . | . | . |
| 18 | 149 | 149 | . | . | 149 | . | . | . | . | . | . | . | . |
| 19 | 261 | 261 | . | . | 261 | . | . | . | . | . | . | . | . |
| 20 | 477 | 476 | 1 | . | 476 | . | . | 1 | . | . | . | . | . |
| Under 21 | 930 | 929 | 1 | . | 929 | . | . | 1 | . | . | . | . | . |
| 21 | 800 | 800 | . | . | 799 | 1 | . | . | . | . | . | . | . |
| 22 | 909 | 909 | . | . | 905 | 2 | 2 | . | . | . | . | . | . |
| 23 | 958 | 958 | . | . | 954 | 1 | 3 | . | . | . | . | . | . |
| 24 | 922 | 922 | . | . | 917 | 3 | 2 | . | . | . | . | . | . |
| 21-24 | 3,589 | 3,589 | . | . | 3,575 | 7 | 7 | . | . | . | . | . | . |
| 25 | 780 | 780 | . | . | 775 | 2 | 3 | . | . | . | . | . | . |
| 26 | 677 | 676 | . | 1 | 673 | . | 3 | . | . | . | 1 | . | . |
| 27 | 552 | 549 | 2 | 1 | 540 | 6 | 3 | 2 | . | . | 1 | . | . |
| 28 | 454 | 453 | . | 1 | 452 | 1 | . | . | . | . | 1 | . | . |
| 29 | 368 | 365 | 1 | 2 | 353 | 6 | 6 | 1 | . | . | 2 | . | . |
| 25-29 | 2,831 | 2,823 | 3 | 5 | 2,793 | 15 | 15 | 3 | . | . | 5 | . | . |
| 30 | 304 | 297 | 3 | 4 | 289 | 6 | 2 | 3 | . | . | 4 | . | . |
| 31 | 261 | 256 | 3 | 2 | 255 | . | 1 | 2 | . | 1 | 2 | . | . |
| 32 | 210 | 204 | 3 | 3 | 203 | . | 1 | 3 | . | . | 3 | . | . |
| 33 | 186 | 183 | 2 | 1 | 179 | 2 | 2 | 1 | . | 1 | 1 | . | . |
| 34 | 166 | 161 | 2 | 3 | 154 | 3 | 4 | 2 | . | . | 2 | 1 | . |
| 30-34 | 1,127 | 1,101 | 13 | 13 | 1,080 | 11 | 10 | 11 | . | 2 | 12 | 1 | . |
| 35 | 129 | 122 | 3 | 4 | 118 | 2 | 2 | 2 | . | 1 | 4 | . | . |
| 36 | 106 | 101 | 2 | 3 | 96 | 3 | 2 | 2 | . | . | 2 | 1 | . |
| 37 | 93 | 87 | 4 | 2 | 83 | 1 | 3 | 4 | . | . | 2 | . | . |
| 38 | 109 | 99 | 6 | 4 | 93 | 4 | 2 | 5 | 1 | . | 2 | . | 2 |
| 39 | 98 | 92 | 4 | 2 | 89 | 2 | 1 | 3 | 1 | . | 2 | . | . |
| 35-39 | 535 | 501 | 19 | 15 | 479 | 12 | 10 | 16 | 2 | 1 | 12 | 1 | 2 |
| 40 | 74 | 66 | 5 | 3 | 62 | 2 | 2 | 4 | . | 1 | 2 | . | 1 |
| 41 | 84 | 74 | 4 | 6 | 65 | 4 | 5 | 3 | . | 1 | 3 | . | 3 |
| 42 | 62 | 47 | 9 | 6 | 43 | 2 | 2 | 7 | 2 | . | 5 | 1 | . |
| 43 | 49 | 37 | 7 | 5 | 36 | 1 | . | 4 | 2 | 1 | 2 | 1 | 2 |
| 44 | 42 | 35 | 6 | 1 | 32 | 3 | . | 5 | 1 | . | 1 | . | . |
| 40-44 | 311 | 259 | 31 | 21 | 238 | 12 | 9 | 23 | 5 | 3 | 13 | 2 | 6 |

| | | | | | | | | | | |
|-------------|-----|-----|----|----|-----|----|---|----|----|---|
| 45 | 44 | 37 | 6 | 1 | 32 | 3 | 2 | 5 | 1 | 1 |
| 46 | 41 | 37 | 3 | 1 | 35 | 1 | 1 | 3 | 1 | 1 |
| 47 | 32 | 22 | 6 | 3 | 21 | 1 | 1 | 5 | 1 | 1 |
| 48 | 33 | 25 | 9 | 2 | 24 | 1 | 1 | 5 | 1 | 1 |
| 49 | 24 | 12 | 9 | 3 | 11 | 1 | 1 | 6 | 1 | 1 |
| 45-49 | 174 | 188 | 81 | 10 | 188 | 7 | 8 | 26 | 8 | 8 |
| 50 | 26 | 19 | 7 | 1 | 14 | 3 | 2 | 4 | 3 | 1 |
| 51 | 39 | 25 | 13 | 1 | 22 | 2 | 1 | 12 | 1 | 1 |
| 52 | 24 | 13 | 10 | 1 | 11 | 2 | 1 | 6 | 1 | 1 |
| 53 | 26 | 15 | 7 | 1 | 12 | 1 | 1 | 5 | 1 | 1 |
| 54 | 12 | 5 | 10 | 1 | 4 | 1 | 1 | 3 | 1 | 1 |
| 50-54 | 187 | 77 | 47 | 8 | 68 | 10 | 4 | 80 | 14 | 1 |
| 55 | 18 | 7 | 9 | 2 | 6 | 1 | 1 | 4 | 5 | 1 |
| 56 | 18 | 10 | 8 | 1 | 8 | 2 | 1 | 7 | 1 | 1 |
| 57 | 25 | 9 | 15 | 1 | 9 | 1 | 1 | 12 | 1 | 1 |
| 58 | 14 | 6 | 8 | 1 | 5 | 1 | 1 | 4 | 2 | 1 |
| 59 | 13 | 3 | 9 | 1 | 3 | 1 | 1 | 6 | 3 | 1 |
| 55-59 | 88 | 85 | 49 | 4 | 81 | 4 | 1 | 83 | 14 | 1 |
| 60 | 15 | 4 | 10 | 1 | 4 | 1 | 1 | 7 | 3 | 1 |
| 61 | 16 | 3 | 14 | 1 | 3 | 1 | 1 | 7 | 6 | 1 |
| 62 | 15 | 3 | 12 | 1 | 3 | 1 | 1 | 6 | 5 | 1 |
| 63 | 11 | 1 | 10 | 1 | 1 | 1 | 1 | 5 | 3 | 1 |
| 64 | 12 | 1 | 11 | 1 | 1 | 1 | 1 | 8 | 3 | 1 |
| 60-64 | 69 | 11 | 57 | 1 | 10 | 1 | 1 | 83 | 24 | 1 |
| 65 | 8 | 2 | 6 | 1 | 2 | 1 | 1 | 3 | 1 | 1 |
| 66 | 4 | 1 | 4 | 1 | 1 | 1 | 1 | 3 | 1 | 1 |
| 67 | 6 | 1 | 5 | 1 | 1 | 1 | 1 | 3 | 1 | 1 |
| 68 | 15 | 1 | 13 | 1 | 1 | 1 | 1 | 2 | 1 | 1 |
| 69 | 11 | 1 | 10 | 1 | 1 | 1 | 1 | 4 | 1 | 1 |
| 65-69 | 44 | 6 | 38 | 1 | 6 | 1 | 1 | 18 | 18 | 1 |
| 70 | 3 | 2 | 3 | 1 | 2 | 1 | 1 | 2 | 1 | 1 |
| 71 | 3 | 1 | 1 | 1 | 1 | 1 | 1 | 1 | 1 | 1 |
| 72 | 2 | 1 | 1 | 1 | 1 | 1 | 1 | 1 | 1 | 1 |
| 73 | 2 | 1 | 1 | 1 | 1 | 1 | 1 | 1 | 1 | 1 |
| 74 | 5 | 1 | 2 | 1 | 1 | 1 | 1 | 3 | 1 | 1 |
| 70-74 | 17 | 8 | 14 | 1 | 2 | 1 | 1 | 8 | 6 | 1 |
| 75 | 3 | 1 | 3 | 1 | 1 | 1 | 1 | 1 | 2 | 1 |
| 76 | 2 | 1 | 2 | 1 | 1 | 1 | 1 | 1 | 1 | 1 |
| 77 | 2 | 1 | 2 | 1 | 1 | 1 | 1 | 1 | 1 | 1 |
| 78 | 2 | 1 | 2 | 1 | 1 | 1 | 1 | 1 | 1 | 1 |
| 79 | 2 | 1 | 2 | 1 | 1 | 1 | 1 | 1 | 1 | 1 |
| 75-79 | 9 | 1 | 9 | 1 | 1 | 1 | 1 | 6 | 4 | 1 |
| 80 and over | 1 | 1 | 1 | 1 | 1 | 1 | 1 | 1 | 1 | 1 |
| Not stated | 9 | 9 | 1 | 1 | 9 | 1 | 1 | 1 | 1 | 1 |

ABSTRACT V (continued). Northern Ireland: Age and Conjugal Condition of Persons Married in the year 1961

Women

| Age Last Birthday | All Women | All Spinsters | All Widows | All Divorced Women | Spinsters who married | | | Widows who married | | | Divorced Women who married | | |
|-------------------|--------------|---------------|------------|--------------------|-----------------------|------------|--------------|--------------------|-----------|--------------|----------------------------|-----------|--------------|
| | | | | | Bachelors | Widowers | Divorced Men | Bachelors | Widowers | Divorced Men | Bachelors | Widowers | Divorced Men |
| All Ages | 9,861 | 9,595 | 182 | 84 | 9,337 | 207 | 51 | 81 | 91 | 10 | 58 | 15 | 11 |
| 16 | 81 | 81 | . | . | 81 | . | . | . | . | . | . | . | . |
| 17 | 278 | 278 | . | . | 278 | . | . | . | . | . | . | . | . |
| 18 | 584 | 584 | . | . | 584 | . | . | . | . | . | . | . | . |
| 19 | 776 | 776 | . | . | 774 | 2 | . | . | . | . | . | . | . |
| 20 | 893 | 893 | . | . | 890 | 2 | 1 | . | . | . | . | . | . |
| Under 21 | 2,612 | 2,612 | . | . | 2,607 | 4 | 1 | . | . | . | . | . | . |
| 21 | 1,146 | 1,146 | . | . | 1,141 | 4 | 1 | . | . | . | . | . | . |
| 22 | 985 | 984 | . | 1 | 982 | . | 2 | . | . | . | 1 | . | . |
| 23 | 911 | 910 | . | 1 | 906 | 3 | 1 | . | . | . | 1 | . | . |
| 24 | 744 | 743 | . | 1 | 737 | 2 | 4 | . | . | . | 1 | . | . |
| 21-24 | 3,786 | 3,783 | . | 3 | 3,766 | 9 | 8 | . | . | . | 3 | . | . |
| 25 | 607 | 606 | 1 | . | 594 | 5 | 7 | 1 | . | . | . | . | . |
| 26 | 457 | 451 | 4 | 2 | 447 | 1 | 3 | 4 | . | . | 2 | . | . |
| 27 | 345 | 339 | 4 | 2 | 332 | 4 | 3 | 3 | 1 | . | 2 | . | . |
| 28 | 286 | 282 | 3 | 1 | 275 | 6 | 1 | 3 | . | . | . | 1 | . |
| 29 | 238 | 232 | 4 | 2 | 227 | 3 | 2 | 4 | . | . | 2 | . | . |
| 25-29 | 1,938 | 1,910 | 16 | 7 | 1,875 | 19 | 16 | 15 | 1 | . | 6 | 1 | . |
| 30 | 189 | 178 | 4 | 7 | 173 | 3 | 2 | 4 | . | . | 5 | 1 | 1 |
| 31 | 157 | 150 | 4 | 3 | 141 | 4 | 5 | 3 | . | 1 | 3 | . | . |
| 32 | 141 | 129 | 7 | 5 | 121 | 5 | 3 | 6 | 1 | . | 2 | . | 3 |
| 33 | 123 | 118 | 4 | 1 | 112 | 5 | 1 | 4 | . | . | 1 | . | . |
| 34 | 100 | 94 | 2 | 4 | 88 | 4 | 2 | 2 | . | . | 4 | . | . |
| 30-34 | 710 | 669 | 21 | 20 | 635 | 21 | 13 | 19 | 1 | 1 | 15 | 1 | 4 |
| 35 | 95 | 83 | 2 | 10 | 74 | 8 | 1 | 1 | 1 | . | 8 | 2 | . |
| 36 | 84 | 72 | 7 | 5 | 65 | 6 | 1 | 3 | 1 | 3 | 3 | 1 | 1 |
| 37 | 65 | 61 | 1 | 3 | 51 | 8 | 2 | 1 | . | . | 2 | . | 1 |
| 38 | 56 | 45 | 6 | 5 | 40 | 5 | . | 4 | 1 | 1 | 3 | . | 2 |
| 39 | 54 | 38 | 10 | 6 | 33 | 4 | 1 | 8 | 2 | . | 5 | 1 | . |
| 35-39 | 354 | 299 | 26 | 29 | 263 | 31 | 5 | 17 | 5 | 4 | 21 | 4 | 4 |
| 40 | 47 | 40 | 3 | 4 | 28 | 10 | 2 | 2 | 1 | . | 3 | 1 | . |
| 41 | 33 | 26 | 6 | 1 | 23 | 2 | 1 | 4 | 2 | . | 1 | . | . |
| 42 | 33 | 23 | 6 | 4 | 21 | 2 | . | 2 | 2 | 2 | 2 | 1 | 1 |
| 43 | 23 | 17 | 5 | 1 | 9 | 7 | 1 | . | 5 | . | 1 | . | . |
| 44 | 27 | 23 | 2 | 2 | 11 | 11 | 1 | 2 | . | . | 1 | 1 | . |
| 40-44 | 163 | 129 | 22 | 12 | 92 | 32 | 5 | 10 | 10 | 2 | 8 | 3 | 1 |

| | | | | | | | | | | | | | |
|-------------|-----|----|----|---|----|----|---|----|----|----|---|---|---|
| 45 | 31 | 20 | 8 | 3 | 12 | 7 | 1 | 3 | 2 | 1 | 1 | 1 | 2 |
| 46 | 23 | 18 | 4 | 1 | 13 | 5 | 1 | 1 | 2 | 1 | 1 | 1 | 1 |
| 47 | 24 | 16 | 7 | 1 | 18 | 7 | 1 | 3 | 4 | 1 | 1 | 1 | 1 |
| 48 | 28 | 18 | 8 | 2 | 10 | 9 | 1 | 3 | 5 | 1 | 1 | 1 | 1 |
| 49 | 23 | 17 | 6 | . | 8 | 35 | . | 11 | 5 | 19 | 4 | 1 | 2 |
| 45-49 | 139 | 89 | 33 | 7 | 51 | 35 | 3 | 3 | 19 | 7 | 3 | 1 | 2 |
| 50 | 20 | 10 | 10 | . | 3 | 7 | . | 3 | 7 | 6 | . | . | . |
| 51 | 20 | 11 | 6 | 3 | 6 | 5 | 3 | . | 6 | 3 | 3 | . | . |
| 52 | 15 | 12 | 3 | 3 | 9 | 3 | 3 | . | 3 | 3 | 1 | 1 | . |
| 53 | 8 | 8 | 2 | 1 | 4 | 4 | . | . | 2 | 2 | 1 | 1 | . |
| 54 | 14 | 11 | . | 1 | 5 | 6 | . | . | 1 | 2 | 4 | 4 | . |
| 50-54 | 77 | 52 | 21 | 4 | 27 | 25 | . | 3 | 18 | 11 | 4 | 4 | . |
| 55 | 10 | 8 | 2 | . | 3 | 5 | . | 2 | 6 | . | . | . | . |
| 56 | 10 | 3 | 7 | . | 1 | 3 | . | 1 | 1 | 1 | . | . | . |
| 57 | 3 | 2 | 1 | . | 1 | 1 | . | . | 1 | 1 | 1 | 1 | . |
| 58 | 7 | 6 | 1 | 1 | . | 5 | . | . | 3 | . | . | . | . |
| 59 | 7 | 3 | 3 | 1 | . | 3 | . | 3 | 1 | 1 | 1 | 1 | . |
| 55-59 | 37 | 22 | 14 | 1 | 5 | 17 | . | 3 | 11 | 11 | 1 | 1 | . |
| 60 | 11 | 4 | 7 | 1 | 2 | 2 | . | . | 7 | 7 | . | . | . |
| 61 | 5 | 3 | 1 | 1 | 2 | 1 | . | 1 | 1 | 1 | 1 | 1 | . |
| 62 | 2 | 1 | 1 | 1 | 1 | 4 | . | 1 | 1 | 1 | 1 | 1 | . |
| 63 | 8 | 4 | 1 | . | . | 1 | . | . | 4 | 4 | . | . | . |
| 64 | 2 | 1 | 1 | . | . | 1 | . | . | 1 | 1 | . | . | . |
| 60-64 | 28 | 13 | 14 | 1 | 6 | 7 | . | 1 | 13 | 13 | 1 | 1 | . |
| 65 | 3 | 1 | 2 | . | . | 1 | . | 1 | 1 | 1 | . | . | . |
| 66 | 4 | 2 | 2 | . | 1 | 1 | . | 1 | 2 | 2 | . | . | . |
| 67 | 5 | 3 | 2 | . | 1 | 2 | . | 1 | 2 | 2 | . | . | . |
| 68 | 3 | 1 | 2 | . | . | 1 | . | 1 | 2 | 2 | . | . | . |
| 69 | 3 | . | 3 | . | . | 1 | . | 1 | 2 | 2 | . | . | . |
| 65-69 | 18 | 7 | 11 | . | 1 | 6 | . | 2 | 9 | 9 | . | . | . |
| 70 | 1 | . | 1 | . | . | 1 | . | . | 1 | 1 | . | . | . |
| 71 | 2 | 1 | 1 | . | . | 1 | . | . | 1 | 1 | . | . | . |
| 72 | 1 | . | 1 | . | . | 1 | . | . | 1 | 1 | . | . | . |
| 73 | 1 | . | 1 | . | . | 1 | . | . | 1 | 1 | . | . | . |
| 74 | 1 | . | 1 | . | . | 1 | . | . | 1 | 1 | . | . | . |
| 70-74 | 5 | 1 | 4 | . | . | 1 | . | . | 4 | 4 | . | . | . |
| 75 | . | . | . | . | . | . | . | . | . | . | . | . | . |
| 76 | . | . | . | . | . | . | . | . | . | . | . | . | . |
| 77 | . | . | . | . | . | . | . | . | . | . | . | . | . |
| 78 | . | . | . | . | . | . | . | . | . | . | . | . | . |
| 79 | . | . | . | . | . | . | . | . | . | . | . | . | . |
| 75-79 | . | . | . | . | . | . | . | . | . | . | . | . | . |
| 80 and over | . | . | . | . | . | . | . | . | . | . | . | . | . |
| Not stated | 9 | 9 | . | . | 9 | . | . | . | . | . | . | . | . |

ABSTRACT VI. Northern Ireland: Ages in Combination of Men and Women at Marriage, 1961.

| | AGES OF WIVES | | | | | | | | | | | | | | | | | | | Total Hus- bands | |
|--|---------------|-----|-----|-----|-----|-------|-------|-----|-----|-----|-----|-----|-----|-----|-----|-----|-----|----------------|---------------|------------------------|----------------|
| | 16— | 17— | 18— | 19— | 20— | 21— | 25— | 30— | 35— | 40— | 45— | 50— | 55— | 60— | 65— | 70— | 75— | 80 and over | Not stated | | |
| Ages of Husbands 16— 17— 18— 19— 20— 21— 25— 30— 35— 40— 45— 50— 55— 60— 65— 70— 75— 80 and over Not stated | 1 | 3 | . | . | . | . | . | . | . | . | . | . | . | . | . | . | . | . | . | 4 | 16— |
| | 8 | 10 | 12 | 6 | 2 | 1 | . | . | . | . | . | . | . | . | . | . | . | . | . | 39 | 17— |
| | 20 | 39 | 45 | 19 | 10 | 16 | . | . | . | . | . | . | . | . | . | . | . | . | . | 149 | 18— |
| | 9 | 43 | 49 | 67 | 42 | 46 | 5 | . | . | . | . | . | . | . | . | . | . | . | . | 261 | 19— |
| | 12 | 42 | 96 | 100 | 80 | 130 | 16 | . | 1 | . | . | . | . | . | . | . | . | . | . | 477 | 20— |
| | 27 | 118 | 286 | 413 | 508 | 1,838 | 351 | 38 | 9 | 1 | . | . | . | . | . | . | . | . | . | 3,589 | 21— |
| | 3 | 18 | 78 | 146 | 196 | 1,325 | 887 | 147 | 27 | 3 | 1 | . | . | . | . | . | . | . | . | 2,831 | 25— |
| | 1 | 3 | 10 | 22 | 35 | 308 | 457 | 212 | 63 | 12 | 4 | . | . | . | . | . | . | . | . | 1,127 | 30— |
| | . | 2 | 7 | 2 | 14 | 80 | 138 | 184 | 79 | 19 | 9 | 1 | . | . | . | . | . | . | . | 535 | 35— |
| | . | . | . | . | 4 | 21 | 51 | 77 | 89 | 46 | 20 | 2 | 1 | . | . | . | . | . | . | 311 | 40— |
| | . | . | . | . | 1 | 17 | 21 | 29 | 49 | 29 | 17 | 9 | 2 | . | . | . | . | . | . | 174 | 45— |
| | . | . | 1 | . | . | 2 | 4 | 12 | 24 | 30 | 29 | 16 | 7 | 2 | . | . | . | . | . | 127 | 50— |
| | . | . | . | 1 | . | 2 | 2 | 9 | 6 | 12 | 22 | 22 | 8 | 3 | 1 | . | . | . | . | 88 | 55— |
| | . | . | . | . | 1 | . | 1 | 2 | 4 | 5 | 19 | 15 | 12 | 7 | 3 | . | . | . | . | 69 | 60— |
| | . | . | . | . | . | . | . | . | 3 | 3 | 4 | 8 | 3 | 15 | 6 | 2 | . | . | . | 44 | 65— |
| | . | . | . | . | . | . | . | . | . | 1 | 3 | 2 | 2 | 1 | 6 | 2 | . | . | . | 17 | 70— |
| | . | . | . | . | . | . | . | . | . | 2 | 1 | 2 | 1 | . | 2 | 1 | . | . | . | 9 | 75— |
| | . | . | . | . | . | . | . | . | . | . | . | . | 1 | . | . | . | . | . | . | 1 | 80 and over |
| | . | . | . | . | . | . | . | . | . | . | . | . | . | . | . | . | . | . | 9 | 9 | Not stated |
| Total Wives | 81 | 278 | 584 | 776 | 893 | 3,786 | 1,933 | 710 | 354 | 163 | 129 | 77 | 37 | 28 | 18 | 5 | . | . | 9 | 9,861 | |

ABSTRACT VII. Northern Ireland: Live Births in each of the Four Quarters, 1961.

| COUNTIES | PERSONS | | | | | MALES | | | | | FEMALES | | | | |
|--------------------------------------|---------|-------------------------------|-------|-------|-------|--------|-------------------------------|-------|-------|-------|---------|-------------------------------|-------|-------|-------|
| | Total | Quarter ended the last day of | | | | Total | Quarter ended the last day of | | | | Total | Quarter ended the last day of | | | |
| | | March | June | Sept. | Dec. | | March | June | Sept. | Dec. | | March | June | Sept. | Dec. |
| NORTHERN IRELAND | 31,915 | 8,000 | 8,560 | 8,083 | 7,272 | 16,404 | 4,125 | 4,425 | 4,074 | 3,780 | 15,511 | 3,875 | 4,135 | 4,009 | 3,492 |
| BELFAST COUNTY BOROUGH | 8,806 | 2,260 | 2,274 | 2,219 | 2,053 | 4,474 | 1,161 | 1,152 | 1,119 | 1,042 | 4,332 | 1,099 | 1,122 | 1,100 | 1,011 |
| LONDONDERRY COUNTY BOROUGH | 1,701 | 436 | 439 | 421 | 405 | 893 | 231 | 230 | 213 | 219 | 808 | 205 | 209 | 208 | 186 |
| ANTRIM | 6,281 | 1,537 | 1,740 | 1,601 | 1,403 | 3,284 | 822 | 901 | 831 | 730 | 2,997 | 715 | 839 | 770 | 673 |
| ARMAGH | 2,651 | 662 | 697 | 702 | 590 | 1,362 | 316 | 369 | 363 | 314 | 1,289 | 346 | 328 | 339 | 276 |
| DOWN | 5,542 | 1,380 | 1,550 | 1,380 | 1,232 | 2,861 | 715 | 820 | 685 | 641 | 2,681 | 665 | 730 | 695 | 591 |
| FERMANAGH | 1,059 | 266 | 290 | 256 | 247 | 513 | 125 | 141 | 122 | 125 | 546 | 141 | 149 | 134 | 122 |
| LONDONDERRY* | 2,769 | 701 | 737 | 698 | 633 | 1,419 | 361 | 385 | 339 | 334 | 1,350 | 340 | 352 | 359 | 299 |
| TYRONE | 3,106 | 758 | 833 | 806 | 709 | 1,598 | 394 | 427 | 402 | 375 | 1,508 | 364 | 406 | 404 | 334 |

*Excluding County Borough.

ABSTRACT VIII. Northern Ireland: Deaths in each of the Four Quarters, 1961.

| COUNTIES | PERSONS | | | | | MALES | | | | | FEMALES | | | | |
|--------------------------------------|---------|-------------------------------|-------|-------|-------|-------|-------------------------------|-------|-------|-------|---------|-------------------------------|-------|-------|-------|
| | Total | Quarter ended the last day of | | | | Total | Quarter ended the last day of | | | | Total | Quarter ended the last day of | | | |
| | | March | June | Sept. | Dec. | | March | June | Sept. | Dec. | | March | June | Sept. | Dec. |
| NORTHERN IRELAND | 16,108 | 5,199 | 3,793 | 3,238 | 3,878 | 8,422 | 2,751 | 1,971 | 1,697 | 2,003 | 7,686 | 2,448 | 1,822 | 1,541 | 1,875 |
| BELFAST COUNTY BOROUGH | 4,988 | 1,667 | 1,132 | 940 | 1,249 | 2,534 | 860 | 569 | 477 | 628 | 2,454 | 807 | 563 | 463 | 621 |
| LONDONDERRY COUNTY BOROUGH | 563 | 184 | 122 | 116 | 141 | 273 | 92 | 60 | 61 | 60 | 290 | 92 | 62 | 55 | 81 |
| ANTRIM | 2,810 | 878 | 682 | 564 | 686 | 1,512 | 467 | 378 | 305 | 362 | 1,298 | 411 | 304 | 259 | 324 |
| ARMAGH | 1,391 | 422 | 321 | 305 | 343 | 715 | 216 | 172 | 153 | 174 | 676 | 206 | 149 | 152 | 169 |
| DOWN | 3,056 | 1,009 | 738 | 621 | 688 | 1,620 | 555 | 390 | 316 | 359 | 1,436 | 454 | 348 | 305 | 329 |
| FERMANAGH | 641 | 187 | 145 | 140 | 169 | 340 | 98 | 76 | 76 | 90 | 301 | 89 | 69 | 64 | 79 |
| LONDONDERRY* | 1,139 | 360 | 288 | 228 | 263 | 612 | 192 | 141 | 132 | 147 | 527 | 168 | 147 | 96 | 116 |
| TYRONE | 1,520 | 492 | 365 | 324 | 339 | 816 | 271 | 185 | 177 | 183 | 704 | 221 | 180 | 147 | 156 |

*Excluding County Borough.

ABSTRACT IX. Northern Ireland: Causes

| Inter- mediate List Nos. | CAUSES OF DEATH | AGES AT | | | | | | | | | |
|-----------------------------------|--|------------------------|--|-------------------------------|------------------|------------------|------------------|------------------|------------------|------------------|------------------|
| | | ALL AGES | Neo- Natal under one month | Total under one year | 1- | 2- | 3- | 4- | 5- | 10- | 15- |
| | TOTAL DEATHS . . . {M (All causes) . . . {F | 8,422 7,686 | 388 233 | 540 337 | 28 27 | 21 12 | 11 7 | 5 8 | 35 17 | 33 18 | 51 22 |
| A1-A43 | I Infective and Parasitic Dis- {M eases . . . {F | 119 63 | 1 1 | 6 4 | 3 5 | 1 1 | 2 2 | 2 2 | 2 2 | 1 1 | 1 1 |
| A44-A60 | II Neoplasms (a) Cancer . {M {F | 1,138 1,048 | 1 1 | 2 1 | 2 1 | 1 1 | 1 1 | 4 1 | 4 1 | 4 3 | 4 3 |
| | (b) Other Neoplasms {M {F | 78 54 | 1 1 | 2 1 | 1 1 | 1 1 | 1 1 | 4 4 | 2 1 | 3 2 | 3 2 |
| A61-A64, A66 pt. | III Allergic, Endocrine System, {M Metabolic and Nutritional {F Diseases | 73 103 | 1 1 | 1 1 | 1 1 | 1 1 | 1 1 | 1 1 | 1 1 | 1 1 | 1 1 |
| A65, A66 pt. | IV Diseases of Blood and Blood- {M forming Organs . . . {F | 32 47 | 1 1 | 1 1 | 1 1 | 1 1 | 1 1 | 1 1 | 1 1 | 1 1 | 1 1 |
| A67-A69 | V Mental, Psychoneurotic and {M Personality Disorders . . {F | 23 11 | 2 1 | 6 2 | 1 1 | 1 1 | 1 1 | 1 1 | 1 1 | 1 1 | 1 1 |
| A70-A78 | VI Diseases of the Nervous Sys- {M tem and Sense Organs . . {F | 1,039 1,458 | 1 1 | 11 11 | 3 1 | 3 1 | 1 1 | 7 2 | 3 3 | 2 3 | 2 3 |
| A79-A86 | VII Diseases of Circulatory {M System . . . {F | 3,501 3,028 | 1 1 | 1 2 | 2 1 | 2 1 | 1 1 | 1 1 | 2 1 | 1 2 | 1 2 |
| A87-A97 | VIII Diseases of Respiratory {M System . . . {F | 1,099 944 | 1 1 | 71 47 | 5 9 | 2 2 | 3 1 | 1 2 | 2 3 | 4 3 | 3 1 |
| A98- A107 | IX Diseases of the Digestive {M System . . . {F | 222 206 | 2 1 | 17 9 | 2 3 | 5 2 | 1 1 | 1 1 | 2 1 | 3 1 | 3 1 |
| A108- A114 | X Diseases of the Genito- {M Urinary System . . . {F | 210 116 | 1 1 | 3 4 | 1 1 | 1 1 | 1 1 | 1 1 | 1 1 | 1 2 | 1 2 |
| A115- A120 | XI Diseases and Complications of Pregnancy, Childbirth and the Puerperium . . . F | 17 | 1 | 1 | 1 | 1 | 1 | 1 | 1 | 1 | 1 |
| A121, A126 pt. | XII Diseases of the Skin and {M Cellular Tissue . . . {F | 15 14 | 1 1 | 1 1 | 1 1 | 1 1 | 1 1 | 1 1 | 1 1 | 1 1 | 1 1 |
| A122- A125, A126 pt. | XIII Diseases of the Bones and {M Organs of Movement . . {F | 27 26 | 1 1 | 1 1 | 1 1 | 1 1 | 1 1 | 1 1 | 1 1 | 1 1 | 1 1 |
| A127- A129 | XIV Congenital Malformations . {M {F | 123 117 | 62 68 | 96 96 | 3 4 | 2 1 | 1 1 | 2 2 | 4 3 | 1 1 | 1 1 |
| A130- A135 | XV Certain Diseases of Early Infancy (a) with prematurity . . {M (b) without prematurity . {F | 194 96 128 63 | 193 96 123 63 | 194 96 128 63 | — — — — | — — — — | — — — — | — — — — | — — — — | — — — — | — — — — |
| A136, A137 | XVI Symptoms, Senility and Ill- {M defined conditions . . . {F | 49 56 | 1 1 | 1 1 | 1 1 | 1 1 | 1 1 | 1 1 | 1 1 | 1 1 | 1 1 |
| A138- A150 | XVII Accidents, Poisoning and {M Violence . . . {F | 352 219 | 2 1 | 4 1 | 6 3 | 3 3 | 4 3 | 4 1 | 13 4 | 8 4 | 27 7 |

of Death at different Age-Periods, 1961.

DEATH

| 20- | 25- | 30- | 35- | 40- | 45- | 50- | 55- | 60- | 65- | 70- | 75- | 80- | 85- | 90- | 95 and over | Detailed List Numbers |
|----------|----------|----------|----------|-----------|------------|------------|------------|------------|-------------|----------------|----------------|--------------|------------|------------|-------------|---|
| 55 24 | 59 30 | 64 43 | 91 70 | 148 95 | 212 166 | 410 251 | 614 313 | 848 557 | 1004 784 | 1,115 1,110 | 1,220 1,232 | 976 1,316 | 653 843 | 194 331 | 35 73 | M F } |
| 3 . | 1 . | 3 3 | 4 5 | 12 1 | 5 4 | 9 2 | 12 10 | 26 6 | 9 5 | 12 7 | 6 2 | 1 4 | 1 . | . | . | M F } 001-138 |
| 5 2 | 13 4 | 9 7 | 7 23 | 23 26 | 47 54 | 81 98 | 126 85 | 153 143 | 199 138 | 184 132 | 152 139 | 83 124 | 35 48 | 5 16 | 2 | M F } 140-200, 202, 203, 205, |
| 4 3 | 3 2 | 3 2 | 4 2 | 3 2 | 3 8 | 4 2 | 9 2 | 4 3 | 12 6 | 9 4 | 4 5 | 2 1 | 2 4 | . | . | M F } 201, 204, 210-239 |
| . | 1 . | 1 . | 2 4 | 3 . | 1 4 | 9 4 | 6 4 | 6 8 | 11 13 | 14 18 | 8 16 | 7 16 | 3 9 | 1 . | . | M F } 240-289 |
| . | . | . | 2 . | 1 . | 2 . | 1 . | 2 3 | 6 7 | 4 13 | 6 8 | 2 4 | 4 5 | . | . | . | M F } 290-299 |
| 1 1 | 1 1 | 2 . | 1 . | . | 2 . | 1 . | 1 1 | 3 . | 4 . | 1 1 | . | . | . | . | . | M F } 300-326 |
| 4 2 | 6 6 | 9 8 | 3 9 | 10 8 | 12 17 | 38 39 | 52 50 | 96 95 | 108 173 | 178 246 | 191 289 | 150 277 | 115 147 | 33 59 | 4 13 | M F } 330-398 |
| 3 4 | 5 5 | 10 3 | 39 15 | 62 27 | 95 34 | 173 60 | 274 112 | 362 205 | 455 305 | 487 461 | 580 528 | 514 622 | 318 427 | 101 175 | 17 38 | M F } 400-468 |
| 2 2 | 2 4 | 4 5 | 9 1 | 13 12 | 13 17 | 41 17 | 82 24 | 132 52 | 134 84 | 143 139 | 156 163 | 134 163 | 99 126 | 36 53 | 8 15 | M F } 470-527 |
| 1 3 | 1 2 | 3 1 | 1 . | 2 3 | 5 9 | 11 10 | 13 9 | 27 14 | 24 21 | 25 38 | 38 30 | 22 25 | 17 16 | 2 7 | 1 3 | M F } 530-587 |
| 1 . | 2 . | 3 . | 3 . | 4 1 | 4 2 | 10 2 | 6 9 | 17 11 | 18 16 | 24 25 | 43 11 | 33 12 | 28 12 | 8 1 | . | M F } 590-637 |
| 2 . | 2 . | 2 . | 6 . | 4 . | . | . | . | . | . | . | . | . | . | . | . | F 640-689 |
| . | . | . | . | . | . | 3 . | 1 . | 2 1 | 3 1 | 2 2 | . | 1 5 | 1 1 | 1 . | 2 . | M F } 690-716 |
| . | . | 1 . | 1 . | 1 . | 1 . | 1 . | 3 2 | 5 4 | 2 4 | 1 . | 7 7 | 1 4 | 1 1 | 1 1 | . | M F } 720-749 |
| 2 1 | 3 . | 1 . | 1 . | 2 . | 2 3 | 1 1 | 1 2 | 1 2 | 1 1 | 1 . | 1 . | . | . | . | . | M F } 750-759 |
| — | — | — | — | — | — | — | — | — | — | — | — | — | — | — | — | M F } 760-776 |
| — | — | — | — | — | — | — | — | — | — | — | — | — | — | — | — | M F } 760-776 |
| . | 1 . | 1 . | . | 1 . | . | 2 . | 3 . | 2 . | 3 2 | 5 5 | 7 8 | 10 13 | 10 15 | 2 9 | 2 1 | M F } 780-795 |
| 30 4 | 22 2 | 12 7 | 16 3 | 14 7 | 24 11 | 26 13 | 25 2 | 12 9 | 17 8 | 24 20 | 19 23 | 17 45 | 19 31 | 5 7 | 1 1 | M F } E800- E999 |

ABSTRACT IX (continued). Northern Ireland: Causes

| Inter- mediate List Nos. | CAUSES OF DEATH | AGES AT | | | | | | | | | |
|-----------------------------------|--|-------------|--|-------------------------------|--------|----|----|----|----|-----|-----|
| | | ALL AGES | Neo- Natal under one month | Total under one year | 1- | 2- | 3- | 4- | 5- | 10- | 15- |
| A1-A43 | <i>I. Infective and Parasitic Diseases</i> | | | | | | | | | | |
| A1(a) | Pulmonary tuberculosis . { M F | 66 19 | . | . | . | . | . | . | . | . | . |
| A1(b) | Other respiratory tuberculosis . { M F | 1 1 | . | . | . | . | . | . | . | . | . |
| A2 | Tuberculosis of meninges and central nervous system . { M F | 1 3 | . | . | 1 | . | 1 | . | 1 | . | . |
| A3 | Tuberculosis of intestines, peri- toneum and mesenteric glands { M F | 2 1 | . | . | . | . | . | . | . | . | . |
| A4 | Tuberculosis of bones and joints { M F | 3 4 | . | . | . | . | . | . | . | . | . |
| A5(a) | Tuberculosis of genito-urinary system . { M F | 1 . | . | . | . | . | . | . | . | . | . |
| A5(b) | Disseminated tuberculosis . { M F | . | . | . | . | . | . | . | . | . | . |
| A5(c) | Tuberculosis, all other forms . { M F | 1 2 | . | . | . | . | . | . | . | . | . |
| A6 | Congenital syphilis . . { M F | . | . | . | . | . | . | . | . | . | . |
| A7 | Early syphilis . . . { M F | . | . | . | . | . | . | . | . | . | . |
| A8 | Tabes dorsalis . . . { M F | 1 . | . | . | . | . | . | . | . | . | . |
| A9 | General paralysis of the insane . { M F | 3 . | . | . | . | . | . | . | . | . | . |
| A10 | All other syphilis . . . { M F | 9 6 | . | . | . | . | . | . | . | . | . |
| A11 | Gonococcal infection . . { M F | . | . | . | . | . | . | . | . | . | . |
| A12 | Typhoid fever . . . { M F | 1 . | . | . | . | . | . | . | . | . | . |
| A13 | Paratyphoid fever and other Salmonella infections . . { M F | 1 1 | . | 1 | . | . | . | . | . | . | . |
| A14 | Cholera { M F | . | . | . | . | . | . | . | . | . | . |
| A15 | Brucellosis (Undulant fever) . { M F | . | . | . | . | . | . | . | . | . | . |
| A16 | Dysentery, all forms . . { M F | 1 . | . | . | . | . | . | . | . | . | 1 |
| A17 | Scarlet fever { M F | . | . | . | . | . | . | . | . | . | . |
| A18 | Streptococcal sore throat . { M F | . | . | . | . | . | . | . | . | . | . |
| A19 | Erysipelas { M F | 1 . | . | . | . | . | . | . | . | . | . |
| A20 | Septicaemia and pyaemia . { M F | 4 4 | 1 | 2 | . | . | . | . | . | . | . |
| A21 | Diphtheria { M F | . | . | . | . | . | . | . | . | . | . |
| A22 | Whooping cough . . { M F | 1 1 | . | 1 1 | . | . | . | . | . | . | . |
| A23 | Meningococcal infections . { M F | 4 1 | . | 2 1 | 2 1 | . | . | . | . | . | . |

of Death at different Age-Periods, 1961.

| DEATH | | | | | | | | | | | | | | | | Detailed List Numbers |
|-------|-----|-----|-----|-----|-----|-----|-----|-----|-----|-----|-----|-----|-----|-----|-------------------|-------------------------------|
| 20- | 25- | 30- | 35- | 40- | 45- | 50- | 55- | 60- | 65- | 70- | 75- | 80- | 85- | 90- | 95 and over | |
| . | 1 | 1 | 3 | 9 | 3 | 8 | 7 | 16 | 8 | 8 | 1 | . | 1 | . | . | M } 002 F } |
| . | . | 3 | 2 | 1 | 1 | . | 3 | 2 | 3 | 3 | . | 1 | . | . | . | M } 001, F } 003-008 |
| . | . | . | . | . | . | . | . | . | . | . | . | . | . | . | . | M } 010 F } |
| . | . | . | . | . | . | . | . | . | . | . | 1 | . | . | . | . | M } 011 F } |
| 1 | . | . | . | . | 1 | . | . | . | . | 1 | . | 1 | . | . | . | M } 012-013 F } |
| . | . | . | . | . | . | . | 2 | . | . | 2 | . | . | . | . | . | M } 016 F } |
| . | . | . | . | . | . | . | . | . | . | 1 | . | . | . | . | . | M } 019 F } |
| . | . | . | . | . | 1 | . | . | 1 | . | . | 1 | . | . | . | . | M } 014, 015, F } 017, 018 |
| . | . | . | . | . | . | . | . | . | . | . | . | . | . | . | . | M } 020 F } |
| . | . | . | . | . | . | . | . | . | . | . | . | . | . | . | . | M } 021 F } |
| . | . | . | . | . | . | . | . | . | 1 | . | . | . | . | . | . | M } 024 F } |
| . | . | . | . | . | . | . | . | 3 | . | . | . | . | . | . | . | M } 025 F } |
| . | . | . | . | . | 1 | . | 4 | 2 | 1 | 1 | 2 | 1 | . | . | . | M } 022, 023, F } 026-029 |
| . | . | . | . | . | . | . | . | . | . | . | . | . | . | . | . | M } 030-035 F } |
| . | . | 1 | . | . | . | . | . | . | . | . | . | . | . | . | . | M } 040 F } |
| 1 | . | . | . | . | . | . | . | . | . | . | . | . | . | . | . | M } 041, 042 F } |
| . | . | . | . | . | . | . | . | . | . | . | . | . | . | . | . | M } 043 F } |
| . | . | . | . | . | . | . | . | . | . | . | . | . | . | . | . | M } 044 F } |
| . | . | . | . | . | . | . | . | . | . | . | . | . | . | . | . | M } 045-048 F } |
| . | . | . | . | . | . | . | . | . | . | . | . | . | . | . | . | M } 050 F } |
| . | . | . | . | . | . | . | . | . | . | . | . | . | . | . | . | M } 051 F } |
| . | . | . | . | . | . | . | . | 1 | . | . | . | . | . | . | . | M } 052 F } |
| . | . | . | . | . | . | 1 | 1 | . | . | 1 | 1 | 1 | . | . | . | M } 053 F } |
| . | . | . | . | . | . | . | . | . | . | . | . | . | . | . | . | M } 055 F } |
| . | . | . | . | . | . | . | . | . | . | . | . | . | . | . | . | M } 056 F } |
| . | . | . | . | . | . | . | . | . | . | . | . | . | . | . | . | M } 057 F } |

ABSTRACT IX (continued). Northern Ireland: Causes

| Inter- mediate List Nos. | CAUSES OF DEATH | AGES AT | | | | | | | | | |
|-----------------------------------|---|-------------|--|-------------------------------|----|----|----|----|----|-----|-----|
| | | ALL AGES | Neo- Natal under one month | Total under one year | 1- | 2- | 3- | 4- | 5- | 10- | 15- |
| A24 | Plague {M F | . | . | . | . | . | . | . | . | . | . |
| A25 | Leprosy {M F | . | . | . | . | . | . | . | . | . | . |
| A26 | Tetanus {M F | 4 | . | . | . | . | . | . | 1 | 1 | . |
| A27 | Anthrax {M F | . | . | . | . | . | . | . | . | . | . |
| A28 | Acute poliomyelitis . . {M F | 1 2 | . | 1 | . | 1 | 1 | . | . | . | . |
| A29 | Acute infectious encephalitis . {M F | 2 2 | . | . | 1 | . | 1 | . | . | . | . |
| A30 | Late effects of acute poliomyelitis {M and acute infectious encephalitis F | 3 | . | . | . | . | . | . | . | . | . |
| A31 | Smallpox {M F | . | . | . | . | . | . | . | . | . | . |
| A32 | Measles {M F | 4 | . | . | 2 | . | . | . | 2 | . | . |
| A33 | Yellow fever {M F | . | . | . | . | . | . | . | . | . | . |
| A34 | Infective hepatitis . . . {M F | 3 5 | . | . | . | . | . | . | . | . | . |
| A35 | Rabies {M F | . | . | . | . | . | . | . | . | . | . |
| A36 | Typhus and other rickettsial diseases {M F | . | . | . | . | . | . | . | . | . | . |
| A37 | Malaria {M F | . | . | . | . | . | . | . | . | . | . |
| A38 | Schistosomiasis {M F | . | . | . | . | . | . | . | . | . | . |
| A39 | Hydatid disease {M F | 1 | . | . | . | . | . | . | . | . | . |
| A40 | Filariasis {M F | . | . | . | . | . | . | . | . | . | . |
| A41 | Ankylostomiasis {M F | . | . | . | . | . | . | . | . | . | . |
| A42 | Other diseases due to helminths {M F | . | . | . | . | . | . | . | . | . | . |
| A43 | All other diseases classified as {M infective and parasitic F | 5 6 | . | 1 1 | 1 | . | . | . | . | 1 | . |
| A44- A60 A44 | II. Neoplasms Malignant neoplasm of buccal cavity and pharynx {M F | 37 21 | . | . | . | . | . | . | . | 1 | . |
| A45 | Malignant neoplasm of oesophagus . . . {M F | 33 23 | . | . | . | . | . | . | . | . | . |

of Death at different Age-Periods, 1961.

| DEATH | | | | | | | | | | | | | | | | Detailed List Numbers |
|-------|-----|-----|-----|-----|-----|-----|-----|-----|-----|-----|-----|-----|-----|-----|-------------------|--|
| 20- | 25- | 30- | 35- | 40- | 45- | 50- | 55- | 60- | 65- | 70- | 75- | 80- | 85- | 90- | 95 and over | |
| . | . | . | . | . | . | . | . | . | . | . | . | . | . | . | . | M } 058 |
| . | . | . | . | . | . | . | . | . | . | . | . | . | . | . | . | F } 060 |
| . | . | . | 1 | 1 | . | . | . | . | . | . | . | . | . | . | . | M } 061 |
| . | . | . | . | . | . | . | . | . | . | . | . | . | . | . | . | F } 062 |
| . | . | . | . | . | . | . | . | . | . | . | . | . | . | . | . | M } 080 |
| . | . | 1 | . | . | . | . | 1 | . | . | . | . | . | . | . | . | F } 082 |
| . | . | . | . | . | 1 | 1 | . | 1 | . | . | . | . | . | . | . | M } 081, 083 |
| . | . | . | . | . | . | . | . | . | . | . | . | . | . | . | . | F } 084 |
| . | . | . | . | . | . | . | . | . | . | . | . | . | . | . | . | M } 085 |
| . | . | . | . | . | . | . | . | . | . | . | . | . | . | . | . | F } 091 |
| 1 | . | . | 3 | . | 1 | . | . | . | 1 | 1 | 1 | . | . | . | . | M } 092 |
| . | . | . | . | . | . | . | . | . | . | . | . | . | . | . | . | F } 094 |
| . | . | . | . | . | . | . | . | . | . | . | . | . | . | . | . | M } 100-108 |
| . | . | . | . | . | . | . | . | . | . | . | . | . | . | . | . | F } 110-117 |
| . | . | . | . | . | . | . | . | . | . | . | . | . | . | . | . | M } 123 |
| . | . | . | . | . | . | . | . | 1 | . | . | . | . | . | . | . | F } 125 |
| . | . | . | . | . | . | . | . | . | . | . | . | . | . | . | . | M } 127 |
| . | . | . | . | . | . | . | . | . | . | . | . | . | . | . | . | F } 129 |
| . | . | . | . | . | . | . | . | . | . | . | . | . | . | . | . | M } 124, 126, 128, 130 |
| . | . | . | . | 1 | . | 1 | 1 | 2 | . | . | . | . | . | . | . | F } 036-039, 049, 054, 059, 063- 074, 086- 090, 093, 095, 096, 120-122, 131-138 |
| . | . | . | 1 | . | 1 | 2 | 3 | 5 | 7 | 9 | 9 | . | 2 | . | . | M } 140-148 |
| . | . | . | . | . | . | 2 | 1 | 5 | 4 | 2 | 2 | 2 | 2 | . | . | F } 150 |
| . | . | 1 | . | . | 1 | 2 | 2 | 4 | 5 | 7 | 6 | 5 | . | 1 | . | M } 150 |

ABSTRACT IX (continued). Northern Ireland: Causes

| Inter- mediate List Nos. | CAUSES OF DEATH | AGES AT | | | | | | | | | | |
|-----------------------------------|---|-------------|--|-------------------------------|--------|--------|--------|--------|--------|--------|--------|--|
| | | ALL AGES | Neo- Natal under one month | Total under one year | 1- | 2- | 3- | 4- | 5- | 10- | 15- | |
| A46 | Malignant neoplasm of stomach {M F | 219 164 | · · | · · | · · | · · | · · | · · | · · | · · | · · | |
| A47 | Malignant neoplasm of intestine {M except rectum F | 111 143 | · · | · · | · · | · · | · · | · · | · · | · · | 1 | |
| A48 | Malignant neoplasm of rectum . {M F | 65 61 | · · | · · | · · | · · | · · | · · | · · | · · | · | |
| A49 | Malignant neoplasm of larynx . {M F | 11 3 | · · | · · | · · | · · | · · | · · | · · | · · | · | |
| A50 | Malignant neoplasm of trachea, {M bronchus and lung not {F specified as secondary | 317 48 | · · | · · | · · | · · | · · | · 2 | · · | · · | · | |
| A51 | Malignant neoplasm of breast . {M F | 1 173 | · · | · · | · · | · · | · · | · · | · · | · · | · | |
| A52 | Malignant neoplasm of cervixuteri F | 39 | · | · | · | · | · | · | · | · | · | |
| A53 | Malignant neoplasm of other and unspecified parts of uterus F | 46 | · | · | · | · | · | · | · | · | · | |
| A54 | Malignant neoplasm of prostate M | 91 | · | · | · | · | · | · | · | · | · | |
| A55 | Malignant neoplasm of skin . {M F | 10 13 | · · | · · | · · | · · | · · | · · | · · | · · | · | |
| A56 | Malignant neoplasm of bone and connective tissue . . . {M F | 12 17 | · · | · · | 1 · | · · | · · | · · | · · | 1 · | 2 1 | |
| A57 | Malignant neoplasm of all other {M and unspecified sites . . . F | 209 274 | · · | · · | 1 · | 1 2 | 1 · | · · | 2 1 | 1 1 | 2 1 | |
| A58 | Leukaemia and aleukaemia . {M F | 46 34 | · · | 1 · | 1 · | · · | · · | · · | 4 3 | 1 1 | 2 · | |
| A59(a) | Hodgkin's disease {M F | 14 10 | · · | · · | · · | · · | · · | · · | · · | · · | 1 1 | |
| A59(b) | Lymphosarcoma and other {M neoplasms of lymphatic and {F haematopoietic tissues . . | 22 23 | · · | · · | · · | · · | · · | · · | · · | 1 · | · · | |
| A60 | Benign neoplasms and neoplasms {M of unspecified nature . . . F | 18 10 | 1 1 | 1 1 | · · | · · | · · | · · | 1 1 | 1 · | · 1 | |
| A61- A64, A66pt. | III. Allergic, Endocrine System, Metabolic and Nutritional diseases | | | | | | | | | | | |
| A61 | Non-toxic goitre {M F | · 1 | · · | · · | · · | · · | · · | · · | · · | · · | · · | |
| A62 | Thyrotoxicosis, with or without {M goitre F | 2 8 | · · | · · | · · | · · | · · | · · | · · | · · | · · | |
| A63 | Diabetes mellitus {M F | 31 57 | · · | · · | · · | · · | · · | · · | · · | 1 · | · · | |
| A64 | Avitaminosis and other {M deficiency states . . . F | 4 1 | · · | · · | · · | · · | · · | · · | · · | · · | · · | |
| A66(a) | Asthma {M F | 22 20 | · · | · · | · · | · · | 1 · | · · | · · | · · | · · | |
| A66(b) | Other allergic disorders, en- {M docrine and metabolic diseases F | 14 16 | · · | · · | 1 1 | · · | 1 · | · · | · · | 1 · | 1 · | |

| DEATH | | | | | | | | | | | | | | | Detailed List Numbers | | |
|-------|-----|-----|-----|-----|-----|-----|-----|-----|-----|-----|-----|-----|-----|-----|-----------------------------|---|--|
| 20- | 25- | 30- | 35- | 40- | 45- | 50- | 55- | 60- | 65- | 70- | 75- | 80- | 85- | 90- | | | 95 and over |
| 1 | 6 | 1 | 1 | 4 | 6 | 20 | 23 | 27 | 43 | 31 | 32 | 16 | 8 | 1 | . | M | } 151 |
| 2 | . | 3 | 2 | . | 4 | 7 | 9 | 7 | 20 | 21 | 19 | 11 | 4 | 2 | . | M | |
| 1 | 1 | . | 1 | 4 | 3 | 13 | 3 | 20 | 13 | 24 | 19 | 25 | 11 | 2 | 2 | F | } 152, 153 |
| . | . | . | . | 1 | 4 | 6 | 6 | 6 | 7 | 10 | 14 | 7 | 4 | . | . | M | |
| . | . | . | . | 1 | 4 | 6 | 6 | 6 | 4 | 6 | 12 | 11 | 4 | . | . | M | } 154 |
| . | . | . | . | . | 1 | . | 2 | 1 | 1 | 2 | 2 | 1 | 2 | . | . | M | |
| . | 2 | . | 1 | 9 | 19 | 29 | 62 | 64 | 60 | 42 | 17 | 7 | 3 | . | . | M | } 161 |
| . | . | 1 | 2 | 1 | 2 | 5 | 6 | 5 | 4 | 10 | 7 | 5 | . | . | . | M | |
| . | . | . | . | . | . | . | . | . | . | . | . | . | . | . | . | . | } 162, 163 |
| . | . | . | . | . | . | . | . | . | . | . | . | . | . | . | . | . | |
| . | . | . | . | . | . | . | 1 | . | . | . | . | . | . | . | . | M | } 170 |
| . | . | 1 | 8 | 9 | 13 | 24 | 21 | 24 | 26 | 16 | 10 | 14 | 5 | 2 | . | F | |
| . | . | . | 4 | 1 | 6 | 5 | 2 | 4 | 7 | 3 | 2 | 5 | . | . | . | F | 171 |
| . | . | 1 | . | 1 | 3 | 6 | 4 | 11 | 6 | 4 | 7 | 3 | . | . | . | F | 172-174 |
| . | . | . | . | . | 1 | 1 | 2 | 6 | 16 | 18 | 24 | 17 | 5 | 1 | . | M | 177 |
| . | . | . | . | 1 | . | 1 | . | . | 1 | 4 | . | 2 | 1 | . | . | M | } 190, 191 |
| . | . | . | 1 | . | . | 1 | 2 | . | 1 | 1 | 1 | 2 | 2 | 3 | . | F | |
| 1 | 2 | . | . | . | . | . | 1 | 1 | . | 2 | 2 | . | . | . | . | M | } 196, 197 |
| 2 | 1 | . | . | 1 | . | 1 | 1 | 2 | 4 | 5 | 1 | . | . | . | . | M | |
| 2 | 2 | 4 | 2 | 8 | 11 | 13 | 14 | 27 | 32 | 36 | 26 | 18 | 6 | . | . | M | } 155-160, 164, 165, 175, 176, 178-181, 192-195, 198, 199 |
| . | 2 | 4 | 3 | 7 | 20 | 22 | 26 | 44 | 30 | 30 | 39 | 24 | 14 | 4 | . | F | |
| 1 | 3 | 2 | 3 | . | 2 | 2 | 4 | 3 | 9 | 5 | 4 | 1 | 1 | . | . | M | |
| 3 | 1 | . | 1 | 2 | 1 | 3 | 4 | 1 | 3 | 4 | . | . | . | . | . | M | |
| . | . | 1 | . | 1 | 2 | 2 | 2 | 5 | 4 | 2 | 1 | 2 | . | . | . | M | |
| . | . | . | . | 1 | 2 | 6 | 1 | 7 | 4 | . | 2 | 2 | . | . | . | M | } 200, 202, 203, 205 |
| . | 1 | . | . | 1 | 2 | . | 4 | 1 | 3 | 4 | 1 | 1 | . | . | . | M | |
| . | . | . | . | . | . | . | . | . | . | . | . | . | . | . | . | M | } 210-239 |
| . | 1 | . | . | 1 | 2 | . | . | . | 1 | . | 1 | 1 | . | . | . | F | |
| . | . | . | . | . | . | . | . | . | . | . | 1 | . | . | . | . | M | } 250, 251 |
| . | . | . | . | . | . | . | . | . | . | . | . | . | . | . | . | F | |
| . | . | . | 1 | . | . | . | 1 | 1 | 2 | 1 | 1 | 2 | . | . | . | M | } 252 |
| . | . | 1 | . | . | 1 | 3 | 2 | 3 | 8 | 6 | 4 | 9 | 3 | 1 | . | M | |
| | | | | | | | | | | | | | | | | | |

ABSTRACT IX (continued). Northern Ireland : Causes

| Inter- mediate List Nos. | CAUSES OF DEATH | AGES AT | | | | | | | | | |
|-----------------------------------|---|-------------|--|-------------------------------|----|--------|----|----|----|--------|--------|
| | | ALL AGES | Neo- Natal under one month | Total under one year | 1- | 2- | 3- | 4- | 5- | 10- | 15- |
| A65 and A66 pt. | <i>IV. Diseases of the Blood and Blood-forming Organs</i> | | | | | | | | | | |
| A65(a) | Pernicious and other hyper- chromic anaemias . . . { M F | 10 12 | . | . | . | . | . | . | . | . | . |
| A65(b) | Iron deficiency anaemias . . . { M F | 2 5 | . | . | 1 | . | . | . | . | . | . |
| A65(c) | Other anaemias of specified type { M F | 5 10 | . | . | . | . | . | . | . | . | . |
| A65(d) | Anaemia of unspecified type . . { M F | 4 15 | . | . | . | . | . | . | . | . | . |
| A66(c) | All other diseases of the blood and blood-forming organs . . { M F | 11 5 | . | . | 1 | 1 | . | . | . | . | . |
| A67- A69 | <i>V. Mental, Psychoneurotic and Personality Disorders</i> | | | | | | | | | | |
| A67 | Psychosis { M F | 2 4 | . | . | . | . | . | . | . | . | . |
| A68 | Psychoneurosis and disorders of personality { M F | 13 3 | . | . | . | . | . | . | . | . | . |
| A69 | Mental deficiency { M F | 8 4 | 2 1 | 6 2 | 1 | . | . | . | . | . | 1 |
| A70- A78 | <i>VI. Diseases of the Nervous Sys- tem and Sense Organs</i> | | | | | | | | | | |
| A70(a) | Subarachnoid haemorrhage . . { M F | 30 41 | . | . | . | . | . | . | . | . | 1 2 |
| A70(b) | Cerebral haemorrhage . . . { M F | 354 538 | . | . | . | . | . | . | . | . | 1 |
| A70(c) | Cerebral embolism and throm- bosis { M F | 459 659 | . | . | . | . | . | . | . | . | . |
| A70(d) | Other vascular lesions affecting central nervous system . . { M F | 82 113 | . | . | 1 | . | . | . | 1 | 1 | . |
| A71 | Nonmeningococcal meningitis { M F | 10 3 | 1 | 2 2 | . | 1 | . | 1 | 2 | . | . |
| A72 | Multiple sclerosis { M F | 18 25 | . | . | . | . | . | . | . | . | . |
| A73 | Epilepsy { M F | 10 9 | . | . | . | . | . | . | 2 | 2 | . |
| A74 | Inflammatory diseases of eye . { M F | . | . | . | . | . | . | . | . | . | . |
| A75 | Cataract { M F | . | . | . | . | . | . | . | . | . | . |
| A76 | Glaucoma { M F | . | . | . | . | . | . | . | . | . | . |
| A77 | Otitis media and mastoiditis . { M F | 5 1 | . | 2 | . | . | . | . | . | 1 | . |
| A78 | All other diseases of the nervous system and sense organs . . { M F | 71 69 | . | 7 9 | 3 | 1 1 | 1 | 1 | 3 | 1 1 | . |

of Death at different Age-Periods, 1961.

| DEATH | | | | | | | | | | | | | | | | Detailed List Numbers | |
|--------|--------|--------|--------|--------|--------|----------|----------|----------|----------|-----------|------------|-----------|----------|----------|-------------------|-----------------------------|-----------|
| 20- | 25- | 30- | 35- | 40- | 45- | 50- | 55- | 60- | 65- | 70- | 75- | 80- | 85- | 90- | 95 and over | | |
| . | . | . | . | . | . | . | . | . | . | 2 3 | 3 2 | 1 1 | 4 3 | . | . | M F | } 290 |
| . | . | . | . | . | . | . | . | . | . | . | 1 3 | 1 . | . | . | . | M F | |
| . | . | 1 | . | . | . | 1 | 1 | 2 2 | 2 1 | 2 | 3 | . | . | . | . | M F | } 292 |
| . | . | . | 1 | . | . | 1 | . | . | . | 2 6 | 1 . | . | 2 | 2 | . | M F | |
| . | . | . | 1 | 2 | 1 | 1 | . | 1 | 4 2 | 1 | 1 | . | . | . | . | M F | } 294-299 |
| | | | | | | | | | | | | | | | | | |
| . | . | . | . | . | 1 | . | . | 1 | 1 | . | 1 | 1 | 1 | . | . | M F | } 300-309 |
| . | 1 | 2 | 1 | . | 1 | 2 | 1 | 2 | 3 | 1 1 | . | . | . | . | . | M F | |
| 1 | 1 | . | . | . | . | . | . | . | . | . | . | . | . | . | . | M F | } 325 |
| | | | | | | | | | | | | | | | | | |
| 1 | 2 1 | 2 1 | 2 2 | 1 2 | 3 2 | 7 6 | 3 4 | 4 5 | 1 4 | . | 3 3 | . | 1 . | . | . | M F | } 330 |
| . | 1 1 | 1 1 | . | 5 2 | 6 8 | 16 18 | 20 21 | 39 49 | 47 82 | 75 103 | 57 116 | 44 83 | 40 36 | 3 14 | 2 | M F | |
| . | . | . | 2 | . | 1 5 | 6 8 | 14 13 | 38 32 | 44 70 | 77 110 | 100 137 | 89 151 | 64 90 | 22 34 | 4 7 | M F | } 332 |
| . | . | . | . | 1 | . | 1 3 | 6 | 1 5 | 11 9 | 14 16 | 18 20 | 12 27 | 8 18 | 7 11 | . | M F | |
| . | . | . | . | . | . | . | . | 3 | . | . | . | . | . | . | . | M F | } 340 |
| . | . | 1 | . | . | . | 1 | . | . | . | . | . | . | . | . | . | M F | |
| . | 1 2 | 3 6 | 1 3 | 1 | 2 | 3 1 | 5 8 | 2 1 | 1 | 1 1 | 1 | . | . | . | . | M F | } 353 |
| 1 | 2 | 2 | . | 2 | 2 | 1 | 2 | . | 1 | 1 | 1 | . | . | . | . | M F | |
| . | . | . | . | . | . | . | . | . | . | . | . | . | . | . | . | M F | } 385 |
| . | . | . | . | . | . | . | . | . | . | . | . | . | . | . | . | M F | |
| 1 | . | . | . | 1 | . | . | . | . | . | . | . | . | . | . | . | M F | } 391-393 |
| 2 1 | 1 | . | 1 | 1 2 | . | 4 2 | 4 2 | 9 3 | 4 7 | 11 7 | 12 12 | 5 16 | 2 3 | 1 | . | M F | |

ABSTRACT IX (continued). Northern Ireland: Causes

| Inter- mediate List Nos. | CAUSES OF DEATH | AGES AT | | | | | | | | |
|-----------------------------------|---|----------------|--|-------------------------------|--------|----|----|--------|----|------------|
| | | ALL AGES | Neo- Natal under one month | Total under one year | 1- | 2- | 3- | 4- | 5- | 10- 15- |
| A79- A86 | <i>VII. Diseases of the Circulatory System</i> | | | | | | | | | |
| A79 | Rheumatic fever . . . {M F | 8 6 | . | . | . | . | . | . | . | 1 . |
| A80(a) | Diseases of mitral valve . . {M F | 32 64 | . | . | . | . | . | . | . | . |
| A80(b) | Other chronic rheumatic heart {M disease . . . {F | 35 50 | . | . | . | . | . | . | . | . |
| A81(a) | Arteriosclerotic heart disease . {M F | 93 76 | . | . | . | . | . | . | . | . |
| A81(b) | Heart disease involving coronary {M arteries . . . {F | 1,891 1,019 | . | . | . | . | . | . | . | . |
| A81(e) | Angina pectoris without cor- {M onary disease . . . {F | 3 1 | . | . | . | . | . | . | . | . |
| A81(d) | Chronic endocarditis not spec- {M ified as rheumatic . . {F | 57 65 | . | . | . | . | . | . | . | . |
| A81(e) | Other myocardial degeneration {M F | 675 891 | . | . | 1 | . | . | . | . | 1 1 |
| A82(a) | Acute and subacute endocarditis {M F | 4 3 | . | . | . | . | . | . | 1 | . |
| A82(b) | Functional diseases of heart . {M F | 113 139 | . | . | . | . | . | . | . | . |
| A82(c) | Other and unspecified diseases {M of heart . . . {F | 146 189 | . | 1 2 | 1 1 | . | . | . | . | . |
| A83 | Hypertension with heart disease {M F | 150 211 | . | . | . | . | . | . | . | . |
| A84 | Hypertension without mention {M of heart . . . {F | 65 72 | . | . | . | . | . | . | . | . |
| A85 | Diseases of arteries . . . {M F | 187 180 | . | . | . | . | . | . | . | 1 1 |
| A86 | Other diseases of the circulatory {M system . . . {F | 42 62 | . | . | . | . | . | . | . | . |
| A87-A97 | <i>VIII. Diseases of the Respiratory System</i> | | | | | | | | | |
| A87 | Acute upper respiratory in- {M fection . . . {F | 2 1 | . | 1 . | . | . | . | . | . | . |
| A88(a) | Influenza with pneumonia . {M F | 87 107 | . | 1 1 | . | 1 | . | . | . | . |
| A88(b) | Influenza with other respiratory {M manifestations and influenza {F unqualified | 57 86 | . | 1 . | . | . | . | . | . | 1 . |
| A88(c) | Influenza with other manifest- {M ations . . . {F | . | . | . | . | . | . | . | . | . |
| A89 | Lobar pneumonia . . . {M F | 40 42 | . | 2 | 1 | . | . | . | 1 | . |
| A90 | Broncho-pneumonia . . . {M F | 314 364 | . | 44 32 | 5 5 | 2 | 3 | 1 1 | 1 | 2 1 |
| A91 | Primary, atypical, other and un- {M specified pneumonia . . . {F | 45 51 | . | 10 6 | . | 1 | . | 1 | 1 | 1 |

of Death at different Age-Periods, 1961.

| DEATH | | | | | | | | | | | | | | | | Detailed List Numbers |
|-------|-----|-----|-----|-----|-----|-----|-----|-----|-----|-----|-----|-----|-----|-----|-------------------|-----------------------------|
| 20- | 25- | 30- | 35- | 40- | 45- | 50- | 55- | 60- | 65- | 70- | 75- | 80- | 85- | 90- | 95 and over | |
| 1 | . | 1 | 1 | . | 1 | . | . | 1 | 1 | . | . | 1 | . | . | . | M } 400-402 |
| 1 | . | . | . | 1 | 1 | . | 1 | 2 | . | . | . | . | . | . | . | F } |
| 1 | 1 | 1 | 1 | 1 | 8 | 5 | 8 | 3 | 4 | 2 | 4 | 1 | . | . | . | M } 410 |
| . | . | . | . | 6 | 1 | 6 | 7 | 11 | 7 | 6 | 4 | 3 | 1 | . | . | F } |
| . | 1 | 1 | 4 | 5 | 2 | 6 | 5 | 2 | 4 | 3 | 2 | . | . | . | . | M } 411-416 |
| 2 | 1 | . | 3 | 9 | 6 | 4 | 6 | 4 | 3 | 3 | 5 | 1 | 2 | . | . | F } |
| . | . | . | . | 1 | 1 | 1 | 4 | 9 | 7 | 20 | 18 | 19 | 10 | 2 | 1 | M } 420-0 |
| . | . | . | . | . | 1 | 2 | 4 | 8 | 8 | 16 | 15 | 13 | 7 | 9 | 1 | F } |
| 1 | 1 | 4 | 25 | 42 | 74 | 138 | 205 | 268 | 331 | 289 | 258 | 165 | 76 | 13 | 1 | M } 420-1 |
| . | . | 1 | 1 | 5 | 11 | 31 | 54 | 126 | 173 | 199 | 174 | 150 | 73 | 20 | 1 | F } |
| . | . | . | . | . | . | . | 1 | . | 1 | . | . | 1 | . | . | . | M } 420-2 |
| . | . | . | . | . | . | . | . | . | . | . | 1 | . | . | . | . | F } |
| . | . | . | 1 | 3 | . | 1 | 3 | 7 | 13 | 7 | 5 | 9 | 8 | . | . | M } 421 |
| . | . | . | 1 | 1 | . | 3 | . | 4 | 12 | 8 | 14 | 14 | 5 | 3 | 1 | F } |
| . | . | 1 | 1 | 1 | 1 | 2 | 4 | 18 | 29 | 67 | 156 | 186 | 139 | 57 | 13 | M } 422 |
| . | . | . | 1 | 1 | . | . | 2 | 15 | 32 | 98 | 152 | 251 | 214 | 94 | 22 | F } |
| . | . | . | . | 1 | . | . | . | . | . | . | . | 1 | . | . | . | M } 430 |
| . | . | . | . | 1 | . | . | . | . | 1 | . | . | . | . | . | . | F } |
| . | . | 1 | . | . | . | 1 | 5 | 10 | 10 | 14 | 27 | 28 | 15 | 2 | . | M } 433 |
| . | . | . | . | . | 1 | 3 | 1 | 7 | 14 | 23 | 20 | 30 | 27 | 9 | 4 | F } |
| . | 1 | . | . | 3 | 1 | 4 | 10 | 12 | 14 | 18 | 30 | 28 | 17 | 6 | . | M } 431, 432, |
| . | 1 | . | . | 2 | 2 | 1 | 8 | 11 | 13 | 25 | 42 | 39 | 26 | 13 | 3 | F } 434 |
| . | . | . | 1 | 1 | 3 | 4 | 8 | 11 | 19 | 30 | 30 | 21 | 17 | 4 | 1 | M } 440-443 |
| . | . | . | 1 | 1 | 3 | 3 | 7 | 9 | 23 | 41 | 41 | 49 | 32 | 5 | . | F } |
| . | . | 1 | 2 | 1 | 3 | 4 | 12 | 8 | 2 | 9 | 5 | 11 | 6 | 1 | . | M } 444-447 |
| . | 1 | 1 | 2 | . | 4 | 1 | 4 | 6 | 8 | 9 | 11 | 12 | 10 | 3 | . | F } |
| . | 1 | 2 | 1 | 3 | 4 | 3 | 6 | 7 | 18 | 21 | 37 | 41 | 27 | 14 | 1 | M } 450-456 |
| . | . | . | . | . | . | 3 | 4 | 3 | 5 | 20 | 37 | 54 | 27 | 19 | 5 | F } |
| . | . | . | . | . | 2 | 4 | 5 | 7 | 8 | 13 | 12 | 8 | 3 | 2 | . | M } 460-468 |
| . | . | . | 1 | . | . | . | . | . | . | . | . | . | . | . | 1 | F } |
| . | . | . | . | 1 | . | . | . | . | . | . | . | . | . | . | . | M } 470-475 |
| . | . | . | . | . | . | . | . | . | . | . | . | . | . | . | . | F } |
| . | 1 | 1 | 1 | . | 1 | 1 | 5 | 7 | 10 | 18 | 11 | 16 | 10 | 4 | 1 | M } 480 |
| . | . | . | . | 2 | . | 2 | 4 | 8 | 4 | 8 | 5 | 8 | 7 | 5 | 1 | F } |
| . | . | 1 | . | . | . | . | 3 | 4 | 8 | 11 | 14 | 18 | 15 | 10 | 2 | M } 481 |
| . | . | . | . | . | . | . | . | . | . | . | . | . | . | . | . | M } 482, 483 |
| . | . | . | . | . | . | . | . | . | . | . | . | . | . | . | . | F } |
| . | . | 1 | 1 | 1 | 3 | 1 | 5 | 3 | 7 | 4 | 10 | 3 | 4 | . | 1 | M } 490 |
| . | . | . | . | . | . | 2 | 1 | 2 | 2 | 9 | 10 | 3 | 3 | . | 1 | F } |
| 1 | 1 | . | 2 | 2 | . | 3 | 6 | 14 | 19 | 39 | 54 | 55 | 45 | 13 | 1 | M } 491 |
| . | . | . | 1 | 4 | 5 | 3 | 8 | 15 | 21 | 46 | 64 | 66 | 64 | 22 | 5 | F } |
| . | . | 1 | . | 1 | 1 | 3 | 1 | 6 | 5 | 2 | 5 | 8 | 2 | 3 | . | M } 492, 493 |
| . | . | . | . | 1 | . | 4 | 2 | 4 | 6 | 6 | 4 | 5 | 3 | 4 | 1 | F } |

ABSTRACT IX (continued). Northern Ireland: Causes

| Inter- mediate List Nos. | CAUSES OF DEATH | AGES AT | | | | | | | | | |
|-----------------------------------|--|-------------|--|-------------------------------|--------|--------|--------|--------|--------|--------|--------|
| | | ALL AGES | Neo- Natal under one month | Total under one year | 1- | 2- | 3- | 4- | 5- | 10- | 15- |
| A92 | Acute bronchitis . . . {M F | 23 20 | . . | 2 1 | . . | . . | . . | . . | . . | 1 . | . . |
| A93(a) | Bronchitis unqualified . . {M F | 22 20 | . . | 2 . | . . | . . | . . | . . | . . | . . | 1 . |
| A93(b) | Bronchitis, chronic . . {M F | 422 194 | . . | . . | . . | . . | . . | . . | . . | . . | . . |
| A94 | Hypertrophy of tonsils and adenoids {M F | . . | . . | . . | . . | . . | . . | . . | . . | . . | . . |
| A95 | Empyema and abscess of lung . {M F | 5 4 | 1 . | 1 . | . . | . . | . . | . . | . . | . . | . . |
| A96 | Pleurisy . . . {M F | 2 1 | . . | . . | . . | . . | . . | . . | . . | 1 . | . . |
| A97(a) | Pneumoconiosis due to silica and silicates (occupational) {M F | 3 . | . . | . . | . . | . . | . . | . . | . . | . . | . . |
| A97(b) | Other specified pneumoconiosis and pulmonary fibrosis of occupational origin {M F | . . | . . | . . | . . | . . | . . | . . | . . | . . | . . |
| A97(c) | Other chronic interstitial pneumonia . . {M F | 14 8 | . . | 8 5 | . . | . . | . . | . . | . . | . . | . . |
| A97(d) | All other respiratory diseases . {M F | 63 46 | . . | 1 . | 1 . | . . | . . | . . | 1 1 | 1 1 | . . |
| A98- A107 | <i>IX. Diseases of the Digestive System</i> | | | | | | | | | | |
| A98 | Diseases of the teeth and supporting structures . {M F | . . | . . | . . | . . | . . | . . | . . | . . | . . | . . |
| A99 | Ulcer of stomach . . . {M F | 48 34 | . . | . . | . . | . . | . . | . . | . . | . . | . . |
| A100 | Ulcer of duodenum . . {M F | 34 9 | . . | . . | . . | . . | . . | . . | . . | . . | 1 . |
| A101 | Gastritis and duodenitis . . {M F | 1 2 | . . | . . | . . | . . | . . | . . | . . | . . | . . |
| A102 | Appendicitis . . . {M F | 9 6 | . . | . . | . . | . . | . . | . . | . . | 1 . | . . |
| A103(a) | Hernia of abdominal cavity without mention of obstruction {M F | 5 4 | . . | . . | . . | 1 . | . . | . . | . . | . . | . . |
| A103(b) | Hernia of abdominal cavity with obstruction . {M F | 7 12 | . . | . . | . . | . . | . . | . . | . . | . . | . . |
| A103(c) | Intestinal obstruction without mention of hernia . {M F | 21 18 | 1 . | 1 . | . . | . . | . . | . . | . . | . . | . . |
| A104(a) | Gastro-enteritis and colitis, except ulcerative, aged 4 weeks and over {M F | 24 20 | . . | 14 9 | 2 2 | 3 1 | . . | 1 . | . . | . . | . . |
| A104(b) | Chronic enteritis and ulcerative colitis . {M F | 7 14 | . . | . . | . . | . . | . . | . . | . . | . . | . . |
| A105 | Cirrhosis of liver . . . {M F | 25 19 | . . | . . | . . | . . | . . | . . | . . | 1 . | . . |
| A106 | Cholelithiasis and cholecystitis {M F | 7 25 | . . | . . | . . | . . | . . | . . | . . | . . | . . |
| A107 | Other diseases of digestive system . {M F | 34 43 | 1 . | 2 . | . 1 | 2 . | . . | . . | . . | . . | 2 . |

of Death at different Age-Periods, 1961.

| DEATH | | | | | | | | | | | | | | | | Detailed List Numbers |
|-------|-----|-----|-----|-----|-----|-----|-----|-----|-----|-----|-----|-----|-----|-----|-------------------|---|
| 20- | 25- | 30- | 35- | 40- | 45- | 50- | 55- | 60- | 65- | 70- | 75- | 80- | 85- | 90- | 95 and over | |
| . | . | . | 1 | . | . | . | 1 | . | 1 | 3 | 2 | 7 | 2 | 1 | 2 | M } 500 |
| . | . | . | . | . | . | . | 4 | 1 | 5 | 2 | 2 | 4 | 1 | . | . | F } 501 |
| 1 | 1 | 2 | 2 | 3 | 12 | 26 | 43 | 79 | 73 | 57 | 58 | 32 | 25 | 9 | 2 | M } 502 |
| . | . | . | . | . | . | . | . | . | . | . | . | . | . | . | . | F } 510 |
| . | . | . | 1 | . | . | 1 | . | 2 | 2 | 1 | . | . | . | . | . | M } 518, 521 |
| . | . | . | . | . | . | . | . | . | . | . | . | 1 | 1 | . | . | F } 519 |
| . | . | . | . | 1 | . | . | 1 | 1 | . | . | . | . | . | . | . | M } 523 |
| . | . | . | . | . | . | . | . | . | . | . | . | . | . | . | . | F } 524 |
| . | . | . | . | . | . | 1 | 1 | 1 | 1 | 2 | 2 | . | . | 1 | . | M } 525 |
| . | 2 | 1 | 1 | 3 | 3 | 3 | 11 | 12 | 7 | 8 | 9 | 3 | 2 | 1 | 1 | M } 511-517, 520, 522, 526, 527 |
| . | . | . | . | . | . | . | . | . | . | . | . | . | . | . | . | M } 530-535 |
| . | . | 1 | . | . | . | 2 | 4 | 4 | 4 | 6 | 11 | 11 | 4 | 1 | . | M } 540 |
| . | . | . | . | . | . | 3 | 3 | 5 | 4 | 3 | 9 | 3 | 3 | . | . | F } 541 |
| . | . | . | . | . | . | . | . | . | . | . | . | 1 | . | . | . | M } 543 |
| . | . | . | . | . | 1 | 2 | 1 | 1 | 1 | 1 | . | 1 | 1 | . | . | F } 550-553 |
| . | . | . | . | . | . | . | . | . | 1 | 2 | . | 1 | . | 1 | . | M } 560 |
| . | 1 | . | . | . | 1 | 1 | . | 1 | 1 | 1 | 1 | 4 | 2 | 1 | . | M } 561 |
| 1 | . | . | . | 1 | 2 | 1 | 1 | 5 | 3 | 3 | 4 | 1 | . | 1 | 1 | M } 570 |
| 1 | . | . | . | . | . | . | 1 | . | . | 1 | 2 | . | 2 | 1 | . | F } 571 |
| . | 1 | 1 | . | 1 | 1 | 1 | 1 | 2 | 1 | . | 2 | 3 | 2 | 2 | . | M } 572 |
| . | . | 1 | 1 | 1 | 2 | 1 | 1 | 5 | 7 | 2 | 1 | 1 | 1 | . | . | M } 581 |
| . | . | . | . | . | . | . | . | 1 | 1 | 1 | 3 | 1 | . | . | . | M } 584, 585 |
| 1 | 1 | . | . | 1 | 1 | 1 | 3 | 3 | 2 | 5 | 5 | 2 | 5 | . | 1 | M } 536-539, 542, 544, 545, 573- 580, 582, 583, 586, 587 |

ABSTRACT IX (continued). Northern Ireland: Causes

| Inter- mediate List Nos. | CAUSES OF DEATH | AGES AT | | | | | | | | | |
|-----------------------------------|--|-------------|--|-------------------------------|----|----|----|----|----|-----|-----|
| | | ALL AGES | Neo- Natal under one month | Total under one year | 1- | 2- | 3- | 4- | 5- | 10- | 15- |
| A108- A114 A108 | X. Diseases of Genito-Urinary System Acute nephritis . . . { M F | 2 4 | . | . | . | . | . | . | . | . | |
| A109(a) | Nephritis with oedema, includ- { M ing nephrosis . . . F | 3 3 | . | 1 | . | . | . | 1 | . | . | |
| A109(b) | Chronic nephritis . . . { M F | 37 36 | . | . | . | . | . | . | 1 | 1 | |
| A109(c) | Other and unspecified nephritis { M F | 17 16 | . | . | . | . | . | . | . | . | |
| A110 | Infections of kidney . . { M F | 32 40 | 1 | 2 2 | . | . | . | . | . | 1 | |
| A111 | Calculi of urinary system. . { M F | 2 4 | . | . | . | . | . | . | . | . | |
| A112 | Hyperplasia of prostate . . M | 96 | . | . | . | . | . | . | . | . | |
| A113 | Diseases of breast . . . { M F | . | . | . | . | . | . | . | . | . | |
| A114 | Other diseases of genito-urinary { M system . . . F | 21 13 | . | . | 1 | . | . | . | 1 | . | |
| A115- A120 | XI. Diseases and Complications of Pregnancy, Childbirth and the Puerperium | | | | | | | | | | |
| A115 | Sepsis of pregnancy, childbirth and the puerperium . . F | 2 | . | . | . | . | . | . | . | . | |
| A116(a) | Abortions with toxæmia . . F | . | . | . | . | . | . | . | . | . | |
| A116(b) | Other toxæmias of pregnancy . F | 7 | . | . | . | . | . | . | . | 1 | |
| A117 | Hæmorrhage of pregnancy and childbirth . . . F | 5 | . | . | . | . | . | . | . | . | |
| A118 | Abortion without mention of sepsis or toxæmia . . F | . | . | . | . | . | . | . | . | . | |
| A119 | Abortion with sepsis . . . F | . | . | . | . | . | . | . | . | . | |
| A120 | Other complications of pregnancy, childbirth and the puerperium . . . F | 3 | . | . | . | . | . | . | . | . | |
| A121, A126pt. | XII. Diseases of the Skin and Cellular Tissue | | | | | | | | | | |
| A121 | Infections of the skin and sub- { M cutaneous tissue . . . F | 5 2 | . | . | . | . | . | . | 1 | . | |
| A126(a) | Other diseases of the skin and { M subcutaneous tissue . . F | 10 12 | . | . | . | 1 | . | . | . | . | |
| A122- A125, A126pt. | XIII. Diseases of the Bone and Organs of Movement | | | | | | | | | | |
| A122 | Arthritis and spondylitis . . { M F | 14 22 | . | . | . | . | . | . | . | . | |
| A123 | Muscular rheumatism and rheu- { M matism unspecified . . . F | . | . | . | . | . | . | . | . | . | |
| A124 | Osteomyelitis and periostitis . { M F | 3 1 | . | . | . | . | . | . | . | . | |
| A125 | Ankylosis and acquired musculo- { M skeletal deformities . . F | . | . | . | . | . | . | . | . | . | |
| A126(b) | All other diseases of musculo- { M skeletal system . . . F | 10 2 | . | . | . | . | . | 1 | . | 3 | |

of Death at different Age-Periods, 1961.

| DEATH | | | | | | | | | | | | | | | | Detailed List Numbers |
|-------|-----|-----|-----|-----|-----|-----|-----|-----|-----|-----|-----|-----|-----|-----|-------------------|--|
| 20- | 25- | 30- | 35- | 40- | 45- | 50- | 55- | 60- | 65- | 70- | 75- | 80- | 85- | 90- | 95 and over | |
| . | . | . | . | . | . | . | . | . | 1 | . | 1 | . | . | . | . | M } 590 |
| . | . | . | . | . | . | . | . | 1 | . | . | 1 | . | 1 | . | . | M } 591 |
| 1 | 2 | 5 | 2 | 2 | 2 | 5 | 1 | 4 | 2 | 4 | 3 | 4 | 1 | . | . | M } 592 |
| . | . | . | 1 | 1 | . | 2 | 1 | 1 | 1 | 3 | 4 | 2 | 1 | . | . | M } 593, 594 |
| . | . | . | . | 1 | 1 | . | 1 | 1 | 1 | 1 | 3 | 2 | 1 | 3 | 1 | M } 600 |
| . | . | 1 | . | 1 | 1 | 3 | 3 | 6 | 2 | 4 | 5 | 4 | 1 | 4 | 1 | M } 602, 604 |
| . | . | . | . | . | . | . | 1 | . | 1 | . | 3 | . | . | . | . | M } 610 |
| . | . | . | . | . | . | . | 1 | 4 | 8 | 13 | 22 | 19 | 23 | 6 | . | M } 620, 621 |
| . | . | . | . | . | . | . | . | . | . | . | . | . | . | . | . | M } 601, 603, 605-609, 611-617, 622-637 |
| . | . | 1 | . | . | 1 | . | 1 | 1 | 3 | 2 | 7 | 4 | 2 | 1 | . | M } |
| . | . | . | . | . | . | . | . | . | . | . | . | . | . | . | . | F } |
| . | . | 1 | . | 1 | . | . | . | . | . | . | . | . | . | . | . | F } |
| . | . | 1 | 3 | . | . | . | . | . | . | . | . | . | . | . | . | F } |
| . | . | . | 3 | 2 | . | . | . | . | . | . | . | . | . | . | . | F } |
| . | . | . | . | . | . | . | . | . | . | . | . | . | . | . | . | F } |
| . | . | . | . | . | . | . | . | . | . | . | . | . | . | . | . | F } |
| 1 | 1 | . | . | 1 | . | . | . | . | . | . | . | . | . | . | . | F } |
| . | . | . | . | . | . | 1 | . | . | 2 | . | . | . | 1 | 1 | . | M } 690-698 |
| . | . | . | . | . | . | . | . | . | . | 3 | 2 | 4 | 1 | . | 2 | M } 700-716 |
| . | . | . | . | . | . | . | . | . | . | 1 | . | . | . | . | . | F } |
| . | . | 1 | 1 | 1 | . | . | 2 | 3 | 2 | . | 5 | 1 | 1 | 1 | . | M } 720-725 |
| . | . | . | . | . | 1 | . | . | . | . | . | . | . | . | . | . | M } 726, 727 |
| . | . | . | . | . | . | . | . | 1 | 1 | . | 1 | . | . | . | . | M } 730 |
| . | . | . | . | . | . | . | . | . | . | . | . | . | . | . | . | M } 737, 745- 749 |
| . | . | . | . | . | . | 1 | 1 | 1 | 1 | . | 1 | . | 1 | . | . | M } 731-736, 738-744 |
| . | . | . | . | . | . | . | . | . | . | . | . | . | . | . | . | F } |

ABSTRACT IX (continued). Northern Ireland: Causes

| Inter- mediate List Nos. | CAUSES OF DEATH | AGES AT | | | | | | | | | |
|-----------------------------------|---|-------------|--|-------------------------------|--------|----|----|----|----|-----|-----|
| | | ALL AGES | Neo- Natal under one month | Total under one year | 1- | 2- | 3- | 4- | 5- | 10- | 15- |
| A127- A129 | <i>XIV. Congenital Malformations</i> | | | | | | | | | | |
| A127 | Spina bifida and meningocele . { M F | 17 29 | 10 17 | 16 29 | . | . | . | . | . | . | . |
| A128 | Congenital malformations of { M circulatory system . { F | 45 35 | 18 12 | 32 22 | 1 | 2 | 1 | 1 | 1 | 3 | 1 |
| A129 | All other congenital malformations . { M F | 61 53 | 34 39 | 48 45 | 2 4 | . | . | 1 | 1 | 1 | 1 |
| A130- A135 | <i>XV. Certain Diseases of Early Infancy</i> | | | | | | | | | | |
| A130 | Birth injuries . { M (a) with prematurity . { F | 21 6 | 21 6 | 21 6 | — | — | — | — | — | — | — |
| | (b) without prematurity . { M F | 40 11 | 40 11 | 40 11 | — | — | — | — | — | — | — |
| A131 | Postnatal asphyxia and atelec- tasis . { M (a) with prematurity . { F | 52 25 | 51 25 | 52 25 | — | — | — | — | — | — | — |
| | (b) without prematurity . { M F | 40 26 | 39 26 | 40 26 | — | — | — | — | — | — | — |
| A132 | Infections of the newborn . { M (a) with prematurity . { F | 6 3 | 6 3 | 6 3 | — | — | — | — | — | — | — |
| | (b) without prematurity . { M F | 20 12 | 20 12 | 20 12 | — | — | — | — | — | — | — |
| A133 | Haemolytic disease of newborn . { M (a) with prematurity . { F | 2 . | 2 . | 2 . | — | — | — | — | — | — | — |
| | (b) without prematurity . { M F | 13 9 | 12 9 | 13 9 | — | — | — | — | — | — | — |
| A134 | All other defined diseases of early infancy . { M (a) with prematurity . { F | 5 5 | 5 5 | 5 5 | — | — | — | — | — | — | — |
| | (b) without prematurity . { M F | 3 1 | 3 1 | 3 1 | — | — | — | — | — | — | — |
| A135 | Ill-defined diseases peculiar to early infancy . { M (a) with prematurity . { F | 108 57 | 108 57 | 108 57 | — | — | — | — | — | — | — |
| | (b) without prematurity . { M F | 12 4 | 9 4 | 12 4 | — | — | — | — | — | — | — |
| A136, A137 | <i>XVI. Symptoms, Senility and Ill-defined Conditions</i> | | | | | | | | | | |
| A136 | Senility without mention of { M psychosis . { F | 20 30 | — | — | — | — | — | — | — | — | — |
| A137 | Ill-defined and unknown causes { M of mortality . { F | 29 26 | . | 1 1 | . | 1 | . | . | . | . | . |

of Death at different Age-Periods, 1961.

| DEATH | | | | | | | | | | | | | | | | Detailed List Numbers |
|--------|-----|-----|-----|-----|--------|-----|-----|-----|--------|--------|--------|--------|--------|-----|-------------------|---------------------------------------|
| 20- | 25- | 30- | 35- | 40- | 45- | 50- | 55- | 60- | 65- | 70- | 75- | 80- | 85- | 90- | 95 and over | |
| . | 1 | . | . | . | . | . | . | . | . | . | . | . | . | . | . | M } 751 F } |
| 2 1 | 1 | 1 | . | 1 | 1 | 1 | 2 | 2 | 1 | . | . | . | . | . | . | M } 754 F } |
| . | 1 | . | 1 | 1 | 2 2 | . | 1 | 1 | . | 1 | 1 | . | . | . | . | M } 750, 752, F } 753, 755- 759 |
| — | — | — | — | — | — | — | — | — | — | — | — | — | — | — | — | M } 760·5, F } 761·5 |
| — | — | — | — | — | — | — | — | — | — | — | — | — | — | — | — | M } 760·0, F } 761·0 |
| — | — | — | — | — | — | — | — | — | — | — | — | — | — | — | — | M } 762·5 F } |
| — | — | — | — | — | — | — | — | — | — | — | — | — | — | — | — | M } 762·0 F } |
| — | — | — | — | — | — | — | — | — | — | — | — | — | — | — | — | M } 763·5- F } 768·5 |
| — | — | — | — | — | — | — | — | — | — | — | — | — | — | — | — | M } 763·0- F } 768·0 |
| — | — | — | — | — | — | — | — | — | — | — | — | — | — | — | — | M } 770·5, F } ·6, ·7 |
| — | — | — | — | — | — | — | — | — | — | — | — | — | — | — | — | M } 770·0, F } ·1, ·2 |
| — | — | — | — | — | — | — | — | — | — | — | — | — | — | — | — | M } 769·5-·9, F } 771·5, 772·5 |
| — | — | — | — | — | — | — | — | — | — | — | — | — | — | — | — | M } 769·0-·4, F } 771·0, 772·0 |
| — | — | — | — | — | — | — | — | — | — | — | — | — | — | — | — | M } 773·5, F } 774-776 |
| — | — | — | — | — | — | — | — | — | — | — | — | — | — | — | — | M } 773·0 F } |
| — | — | — | — | — | — | — | — | — | — | — | — | — | — | — | — | M } 794 F } |
| . | 1 | 1 | . | 1 | . | 2 | 3 | 2 | 3 2 | 2 1 | 4 2 | 6 9 | 7 9 | 8 | 1 1 | M } 780-793, F } 795 |

ABSTRACT IX (continued). Northern Ireland: Causes

| Inter- mediate List Nos. | CAUSES OF DEATH | AGES AT | | | | | | | | | |
|-----------------------------------|--|-------------|--|-------------------------------|----|----|----|----|----|-----|-----|
| | | ALL AGES | Neo- Natal under one month | Total under one year | 1- | 2- | 3- | 4- | 5- | 10- | 15- |
| A138- A150 | XVII. Accidents, Poisoning and Violence | | | | | | | | | | |
| A138(a) | Motor vehicle traffic accident to { M pedestrian { F | 42 29 | . | . | . | 1 | 1 | 3 | 6 | 1 | 1 |
| A138(b) | Motor vehicle traffic accident to { M pedal cyclist { F | 8 4 | . | . | . | . | . | . | . | 1 | 2 |
| A138(c) | Motor vehicle traffic accident to rider or passenger of motor { M cycle in collision with other { F motor vehicle | 17 1 | . | . | . | . | . | . | . | . | 5 |
| A138(d) | Other motor vehicle accidents. { M { F | 74 14 | . | . | 1 | . | 1 | . | 2 | 2 | 7 |
| A139 | Other transport accidents . { M { F | 9 2 | . | . | . | . | 1 | . | . | . | 1 |
| A140 | Accidental poisoning . . { M { F | 17 12 | 1 | 1 | 1 | . | . | . | . | . | 1 |
| A141 | Accidental falls { M { F | 61 101 | . | . | . | 1 | 1 | . | 1 | . | . |
| A142 | Accidents caused by machinery { M { F | 5 1 | . | . | . | . | . | . | . | . | 1 |
| A143 | Accidents caused by fire and ex- { M plosion of combustible mat- { F erials | 9 16 | . | . | . | . | . | 1 | 1 | . | 1 |
| A144 | Accidents caused by hot sub- { M stances, corrosive liquid, { F steam and radiation | . | . | . | . | . | . | . | . | . | . |
| A145 | Accident caused by firearm . { M { F | 4 . | . | . | . | . | . | . | . | . | 1 |
| A146 | Accidental drowning and sub- { M mersion { F | 26 5 | . | . | 2 | 1 | . | . | 1 | 2 | 4 |
| A147(a) | Generalized vaccinia following { M vaccination { F | . | . | . | . | . | . | . | . | . | . |
| A147(b) | Postvaccinal encephalitis . { M { F | . | . | . | . | . | . | . | . | . | . |
| A147(c) | Other complications of smallpox { M vaccination { F | . | . | . | . | . | . | . | . | . | . |
| A147(d) | All other accidental causes . { M { F | 25 5 | . | 2 | 2 | . | . | . | 2 | 2 | 2 |
| A148 | Suicide and self-inflicted injury { M { F | 47 25 | . | . | . | . | . | . | . | . | 1 |
| A149 | Homicide and injury purposely { M inflicted by other person (not { F in war) | 5 3 | 1 1 | 1 1 | . | . | . | . | . | . | 1 |
| A150 | Injury resulting from operations { M of War { F | 3 . | . | . | . | . | . | . | . | . | . |

of Death at different Age-Periods, 1961.

| DEATH | | | | | | | | | | | | | | | | Detailed List Numbers | |
|---------|---------|--------|--------|--------|--------|--------|--------|--------|--------|---------|---------|----------|----------|--------|-------------------|---|--|
| 20- | 25- | 30- | 35- | 40- | 45- | 50- | 55- | 60- | 65- | 70- | 75- | 80- | 85- | 90- | 95 and over | | |
| 1 1 | 2 . | . . | . . | . 1 | 2 1 | 3 1 | 4 . | 2 2 | 1 3 | 7 3 | 2 2 | 2 4 | 3 1 | . . | . . | M F } E812 | |
| . . | . . | . . | 1 . | . . | . . | 1 1 | 2 . | 1 . | . . | 1 . | . . | . . | . . | . . | . . | M F } E813 | |
| 3 1 | . . | 2 . | 2 . | 1 . | 3 . | . . | 1 . | . . | . . | . . | . . | . . | . . | . . | . . | M F } E815 | |
| 14 . | 10 1 | 3 2 | 5 . | 3 2 | 7 . | 7 2 | 5 1 | 2 . | 1 . | 2 1 | 2 2 | . . | 1 . | . . | . . | M F } E810, E811, E814, E816- E835 | |
| . . | 1 . | 1 . | 1 . | 1 1 | 1 . | . . | . . | . . | . . | 1 . | 2 . | . . | . . | . . | . . | M F } E800, E802, E840-E866 | |
| 1 . | . . | 2 . | . . | . . | . 2 | 5 3 | 1 . | . 2 | 1 . | 1 . | 1 1 | 1 . | 1 3 | . . | . . | M F } E870-E895 | |
| 2 . | 1 . | 1 1 | 1 . | . . | 1 . | 2 1 | 2 . | 3 1 | 4 1 | 6 12 | 3 16 | 13 37 | 13 25 | 5 6 | 1 1 | M F } E900-E904 | |
| 1 . | . . | . . | 1 . | . . | 1 1 | . . | . . | . . | 1 . | . . | . . | . . | . . | . . | . . | M F } E912 | |
| . . | . . | 1 . | 1 . | . . | 2 . | 1 . | . . | . . | 1 . | 1 3 | 1 1 | 4 . | 1 1 | 1 . | . . | M F } E916 | |
| . . | . . | . . | . . | . . | . . | . . | . . | . . | . . | . . | 1 . | . . | . . | . . | . . | M F } E917, E918 | |
| 2 . | 1 . | . . | . . | . . | . . | . . | . . | . . | . . | . . | . . | . . | . . | . . | . . | M F } E919 | |
| 2 . | 1 . | . . | 3 . | 1 . | 2 . | 1 . | 1 1 | . . | 1 . | 1 . | 3 . | . . | 1 . | . . | . . | M F } E929 | |
| . . | . . | . . | . . | . . | . . | . . | . . | . . | . . | . . | . . | . . | . . | . . | . . | M F } E940 | |
| . . | . . | . . | . . | . . | . . | . . | . . | . . | . . | . . | . . | . . | . . | . . | . . | M F } E941 | |
| . . | . . | . . | . . | . . | . . | . . | . . | . . | . . | . . | . . | . . | . . | . . | . . | M F } E942 | |
| 2 . | . . | 1 . | 1 . | 2 . | 2 1 | 1 1 | 4 . | . . | 1 . | 1 . | 1 . | . . | . . | . . | . . | M F } E910, E911, E913-E915, E920-E928, E930-E936, E943-E962 | |
| 2 2 | 3 1 | 3 2 | 1 2 | 5 2 | 4 5 | 6 3 | 5 . | 3 4 | 6 3 | 4 . | 3 . | 1 . | . . | . . | . . | M F } E963, E970- E979 | |
| . . | 3 . | . . | . . | 1 1 | . . | . . | . . | . . | . . | . . | . . | . . | . . | . . | . . | M F } E964, E980- E985 | |
| . . | . . | . . | . . | . . | . . | . . | . . | 1 . | 1 . | . . | 1 . | . . | . . | . . | . . | M F } E965, E990- E999 | |

**ABSTRACT X. Northern Ireland: Deaths from Non-Transport
(a) While Working**

| Age-Groups | TOTAL | | While Working | | Home | | Farm | | Industrial Place and Premises | | Other Specified Places | | Place Unspecified | |
|------------|-------|---|---------------|---|------|---|------|---|-------------------------------|---|------------------------|---|-------------------|---|
| | M | F | M | F | M | F | M | F | M | F | M | F | M | F |

| | | | | | | | | | | | | | | |
|---|---|---|---|---|---|---|---|---|---|---|---|---|---|---|
| E870-888: Accidental poisoning by solid and liquid substances | | | | | | | | | | | | | | |
| All Ages | 5 | 2 | 1 | . | 3 | 2 | . | . | 1 | . | 1 | . | . | . |
| 0— | 1 | . | . | . | . | . | . | . | . | . | 1 | . | . | . |
| 5— | . | . | . | . | . | . | . | . | . | . | . | . | . | . |
| 15— | 1 | . | . | . | 1 | . | . | . | . | . | . | . | . | . |
| 45— | 2 | 2 | 1 | . | 1 | 2 | . | . | 1 | . | . | . | . | . |
| 65— | . | . | . | . | . | . | . | . | . | . | . | . | . | . |
| 75 and over | 1 | . | . | . | 1 | . | . | . | . | . | . | . | . | . |

| | | | | | | | | | | | | | | |
|---|----|----|---|---|----|----|---|---|---|---|---|---|---|---|
| E890-895: Accidental poisoning by gases and vapours | | | | | | | | | | | | | | |
| All Ages | 12 | 10 | . | . | 10 | 10 | . | . | . | . | 2 | . | . | . |
| 0— | 1 | 1 | . | . | 1 | 1 | . | . | . | . | . | . | . | . |
| 5— | . | . | . | . | . | . | . | . | . | . | . | . | . | . |
| 15— | 3 | . | . | . | 2 | . | . | . | . | . | 1 | . | . | . |
| 45— | 4 | 5 | . | . | 3 | 5 | . | . | . | . | 1 | . | . | . |
| 65— | 2 | . | . | . | 2 | . | . | . | . | . | . | . | . | . |
| 75 and over | 2 | 4 | . | . | 2 | 4 | . | . | . | . | . | . | . | . |

| | | | | | | | | | | | | | | |
|----------------------------|----|-----|---|---|----|----|---|---|---|---|----|---|----|----|
| E900-904: Accidental falls | | | | | | | | | | | | | | |
| All Ages | 61 | 101 | 7 | . | 23 | 34 | . | . | 4 | . | 15 | 9 | 19 | 58 |
| 0— | 2 | . | . | . | 2 | . | . | . | . | . | . | . | . | . |
| 5— | 1 | . | . | . | 1 | . | . | . | . | . | . | . | . | . |
| 15— | 5 | 1 | 3 | . | . | . | . | . | 3 | . | 1 | 1 | 1 | . |
| 45— | 8 | 2 | 4 | . | 1 | . | . | . | 1 | . | 4 | . | 2 | 2 |
| 65— | 10 | 13 | . | . | 2 | 4 | . | . | . | . | 3 | . | 5 | 9 |
| 75 and over | 35 | 85 | . | . | 17 | 30 | . | . | . | . | 7 | 8 | 11 | 47 |

| | | | | | | | | | | | | | | |
|--------------------------------|----|---|---|---|---|---|---|---|---|---|---|---|---|---|
| E910: Blow from falling object | | | | | | | | | | | | | | |
| All Ages | 13 | . | 7 | . | 1 | . | 2 | . | 2 | . | 3 | . | 5 | . |
| 0— | . | . | . | . | . | . | . | . | . | . | . | . | . | . |
| 5— | 4 | . | . | . | . | . | . | . | 1 | . | 1 | . | 2 | . |
| 15— | 3 | . | 1 | . | . | . | 1 | . | 1 | . | 1 | . | . | . |
| 45— | 5 | . | 5 | . | 1 | . | . | . | . | . | 1 | . | 3 | . |
| 65— | . | . | . | . | . | . | . | . | . | . | . | . | . | . |
| 75 and over | 1 | . | 1 | . | . | . | 1 | . | . | . | . | . | . | . |

| | | | | | | | | | | | | | | |
|---|---|---|---|---|---|---|---|---|---|---|---|---|---|---|
| E912, 914: Accidents caused by machinery and electric current | | | | | | | | | | | | | | |
| All Ages | 8 | 2 | 8 | 1 | . | 1 | . | . | 5 | 1 | 2 | . | 1 | . |
| 0— | . | . | . | . | . | . | . | . | . | . | . | . | . | . |
| 5— | . | . | . | . | . | . | . | . | . | . | . | . | . | . |
| 15— | 6 | 1 | 6 | . | . | 1 | . | . | 4 | . | 1 | . | 1 | . |
| 45— | 1 | 1 | 1 | 1 | . | . | . | . | 1 | . | 1 | . | . | . |
| 65— | 1 | . | 1 | . | . | . | . | . | . | . | . | . | . | . |
| 75 and over | . | . | . | . | . | . | . | . | . | . | . | . | . | . |

| | | | | | | | | | | | | | | |
|--|---|----|---|---|---|----|---|---|---|---|---|---|---|---|
| E916, 917: Accidental burning and scalding | | | | | | | | | | | | | | |
| All Ages | 9 | 17 | . | . | 9 | 16 | . | . | . | . | . | 1 | . | . |
| 0— | 1 | . | . | . | 1 | . | . | . | . | . | . | . | . | . |
| 5— | 1 | 3 | . | . | 1 | 3 | . | . | . | . | . | . | . | . |
| 15— | 2 | 1 | . | . | 2 | 1 | . | . | . | . | . | . | . | . |
| 45— | 2 | 1 | . | . | 2 | 1 | . | . | . | . | . | . | . | . |
| 65— | 1 | 4 | . | . | 1 | 4 | . | . | . | . | . | . | . | . |
| 75 and over | 2 | 8 | . | . | 2 | 7 | . | . | . | . | . | 1 | . | . |

**Accidents (E870-E936) by Age and Sex,
(b) by Place of Occurrence, 1961.**

| Age-Groups | TOTAL | | While Working | | Home | | Farm | | Industrial Place and Premises | | Other Specified Places | | Place Unspecified | |
|--|-------|-----|---------------|---|------|----|------|---|-------------------------------|---|------------------------|----|-------------------|----|
| | M | F | M | F | M | F | M | F | M | F | M | F | M | F |
| E919: Accident caused by firearm | | | | | | | | | | | | | | |
| All Ages | 4 | . | 2 | . | . | . | . | . | . | . | 2 | . | 2 | . |
| 0— | . | . | . | . | . | . | . | . | . | . | . | . | . | . |
| 5— | . | . | . | . | . | . | . | . | . | . | . | . | . | . |
| 15— | 4 | . | 2 | . | . | . | . | . | . | . | 2 | . | 2 | . |
| 45— | . | . | . | . | . | . | . | . | . | . | . | . | . | . |
| 65— | . | . | . | . | . | . | . | . | . | . | . | . | . | . |
| 75 and over | . | . | . | . | . | . | . | . | . | . | . | . | . | . |
| E921, 922: Inhalation and ingestion of food and other objects causing obstruction or suffocation | | | | | | | | | | | | | | |
| All Ages | 3 | 2 | . | . | 2 | 2 | . | . | . | . | 1 | . | . | . |
| 0— | 2 | 2 | . | . | 2 | 2 | . | . | . | . | . | . | . | . |
| 5— | . | . | . | . | . | . | . | . | . | . | . | . | . | . |
| 15— | . | . | . | . | . | . | . | . | . | . | . | . | . | . |
| 45— | 1 | . | . | . | . | . | . | . | . | . | 1 | . | . | . |
| 65— | . | . | . | . | . | . | . | . | . | . | . | . | . | . |
| 75 and over | . | . | . | . | . | . | . | . | . | . | . | . | . | . |
| E924, 925: Accidental mechanical suffocation in bed and cradle and other circumstances | | | | | | | | | | | | | | |
| All Ages | 1 | 1 | . | . | 1 | 1 | . | . | . | . | . | . | . | . |
| 0— | 1 | . | . | . | 1 | . | . | . | . | . | . | . | . | . |
| 5— | . | . | . | . | . | . | . | . | . | . | . | . | . | . |
| 15— | . | . | . | . | . | . | . | . | . | . | . | . | . | . |
| 45— | . | 1 | . | . | . | 1 | . | . | . | . | . | . | . | . |
| 65— | . | . | . | . | . | . | . | . | . | . | . | . | . | . |
| 75 and over | . | . | . | . | . | . | . | . | . | . | . | . | . | . |
| E929: Accidental drowning and submersion | | | | | | | | | | | | | | |
| All Ages | 26 | 5 | 2 | . | 3 | 2 | . | . | . | . | 19 | 2 | 4 | 1 |
| 0— | 3 | 1 | . | . | 1 | 1 | . | . | . | . | 2 | . | . | . |
| 5— | 3 | 1 | . | . | . | . | . | . | . | . | 3 | 1 | . | . |
| 15— | 11 | 1 | 2 | . | . | . | . | . | . | . | 9 | 1 | 2 | . |
| 45— | 4 | 1 | . | . | 1 | . | . | . | . | . | 2 | . | 1 | 1 |
| 65— | 1 | 1 | . | . | . | 1 | . | . | . | . | 1 | . | . | . |
| 75 and over | 4 | . | . | . | 1 | . | . | . | . | . | 2 | . | 1 | . |
| Remainder E870-936: Other and unspecified accidents | | | | | | | | | | | | | | |
| All Ages | 5 | 1 | 1 | . | 1 | 1 | . | . | . | . | 1 | . | 3 | . |
| 0— | 1 | . | . | . | 1 | . | . | . | . | . | . | . | . | . |
| 5— | . | . | . | . | . | . | . | . | . | . | . | . | . | . |
| 15— | 1 | . | . | . | . | . | . | . | . | . | . | . | 1 | . |
| 45— | 1 | 1 | . | . | . | 1 | . | . | . | . | 1 | . | . | . |
| 65— | 2 | . | 1 | . | . | . | . | . | . | . | . | . | 2 | . |
| 75 and over | . | . | . | . | . | . | . | . | . | . | . | . | . | . |
| E870-936: Total non-transport accidents | | | | | | | | | | | | | | |
| All Ages | 147 | 141 | 28 | 1 | 53 | 69 | 2 | . | 12 | 1 | 46 | 12 | 34 | 59 |
| 0— | 12 | 4 | . | . | 9 | 4 | . | . | . | . | 3 | . | . | . |
| 5— | 9 | 4 | . | . | 2 | 3 | . | . | 1 | . | 4 | 1 | 2 | . |
| 15— | 36 | 4 | 14 | . | 5 | 2 | 1 | . | 8 | . | 15 | 2 | 7 | . |
| 45— | 28 | 14 | 11 | 1 | 9 | 10 | . | . | 2 | 1 | 11 | . | 6 | 3 |
| 65— | 17 | 18 | 2 | . | 5 | 9 | . | . | 1 | . | 4 | . | 7 | 9 |
| 75 and over | 45 | 97 | 1 | . | 23 | 41 | 1 | . | . | . | 9 | 9 | 12 | 47 |

ABSTRACT XI. Belfast County Borough: Causes of Death at different Age-Periods, 1961.

82

| Abbreviated List Nos. | CAUSES OF DEATH | Total Deaths | MALES | | | | | | | | | | | | | FEMALES | | | | | | | | | | | | |
|-----------------------|--|--------------|----------|--------------|----------|-----------|-------------------|-----|------|-------|-------|-------|-------|-------------|--------------|----------|----------|-----------|-------------------|-----|------|-------|-------|-------|-------|-------------|--|--|
| | | | All Ages | AGED | | | | | | | | | | | | All Ages | AGED | | | | | | | | | | | |
| | | | | under 1 mth. | 1-5 mths | 6-11 mths | Total under 1 yr. | 1-4 | 5-14 | 15-24 | 25-44 | 45-64 | 65-74 | 75 and over | under 1 mth. | | 1-5 mths | 6-11 mths | Total under 1 yr. | 1-4 | 5-14 | 15-24 | 25-44 | 45-64 | 65-74 | 75 and over | | |
| | ALL CAUSES | 4,988 | 2,534 | 115 | 29 | 18 | 162 | 12 | 18 | 17 | 103 | 775 | 674 | 773 | 2,454 | 84 | 28 | 13 | 125 | 16 | 14 | 10 | 76 | 483 | 612 | 1,118 | | |
| B1 | Tuberculosis of Respiratory System | 35 | 26 | . | . | . | . | . | . | . | 7 | 13 | 6 | . | 9 | . | . | . | . | . | . | . | 4 | 2 | 2 | 1 | | |
| B2 | Tuberculosis, other forms | 6 | 3 | . | . | . | . | . | . | . | . | 1 | . | 2 | 3 | . | . | . | . | 1 | . | . | . | 1 | . | 1 | | |
| B3 | Syphilis and its sequelae | 9 | 6 | . | . | . | . | . | . | . | . | 4 | 1 | 1 | 3 | . | . | . | . | . | . | . | . | 1 | 1 | 1 | | |
| B4 | Typhoid Fever | . | . | . | . | . | . | . | . | . | . | . | . | . | . | . | . | . | . | . | . | . | . | . | . | . | | |
| B5 | Cholera | . | . | . | . | . | . | . | . | . | . | . | . | . | . | . | . | . | . | . | . | . | . | . | . | . | | |
| B6 | Dysentery, all forms | . | . | . | . | . | . | . | . | . | . | . | . | . | . | . | . | . | . | . | . | . | . | . | . | . | | |
| B7 | Scarlet Fever and streptococcal sore throat | . | . | . | . | . | . | . | . | . | . | . | . | . | . | . | . | . | . | . | . | . | . | . | . | . | | |
| B8 | Diphtheria | . | . | . | . | . | . | . | . | . | . | . | . | . | . | . | . | . | . | . | . | . | . | . | . | . | | |
| B9 | Whooping Cough | . | . | . | . | . | . | . | . | . | . | . | . | . | . | . | . | . | . | . | . | . | . | . | . | . | | |
| B10 | Meningococcal Infections | . | . | . | . | . | . | . | . | . | . | . | . | . | . | . | . | . | . | . | . | . | . | . | . | . | | |
| B11 | Plague | . | . | . | . | . | . | . | . | . | . | . | . | . | . | . | . | . | . | . | . | . | . | . | . | . | | |
| B12 | Acute Poliomyelitis | 3 | 1 | . | . | . | . | 1 | . | . | . | . | . | . | 2 | . | 1 | . | 1 | 1 | . | . | . | . | . | . | | |
| B13 | Smallpox | . | . | . | . | . | . | . | . | . | . | . | . | . | . | . | . | . | . | . | . | . | . | . | . | . | | |
| B14 | Measles | 2 | . | . | . | . | . | . | . | . | . | . | . | . | 2 | . | . | . | . | 1 | 1 | . | . | . | . | . | | |
| B15 | Typhus and other Rickettsial diseases | . | . | . | . | . | . | . | . | . | . | . | . | . | . | . | . | . | . | . | . | . | . | . | . | . | | |
| B16 | Malaria | . | . | . | . | . | . | . | . | . | . | . | . | . | . | . | . | . | . | . | . | . | . | . | . | . | | |
| B17 | Other Infective and Parasitic Diseases | 10 | 1 | . | . | . | . | . | 1 | . | . | . | . | . | 9 | 1 | . | 1 | 2 | 1 | . | . | 1 | 5 | . | . | | |
| B18 | Malignant Neoplasms, including neoplasms of lymphatic and haematopoietic tissues | 763 | 397 | . | . | . | . | 1 | 3 | 3 | 12 | 162 | 140 | 76 | 366 | . | . | . | . | . | 1 | 3 | 17 | 147 | 84 | 114 | | |
| | (a) Cancer | 30 | 13 | . | . | . | . | . | 1 | 2 | 2 | 4 | 3 | 1 | 17 | . | . | . | . | . | 1 | 1 | 1 | 6 | 3 | 5 | | |
| B19 | (b) Hodgkin's disease and Leukaemia | 8 | 5 | . | . | . | . | . | . | . | . | 1 | 2 | 1 | 3 | . | . | . | . | . | . | . | 1 | 1 | . | 1 | | |
| B20 | Benign and unspecified neoplasms | 37 | 11 | . | . | . | . | . | . | . | . | 2 | 5 | 4 | 26 | . | . | . | . | . | . | . | . | 4 | 12 | 9 | | |
| B21 | Diabetes Mellitus | 11 | 5 | . | . | . | . | . | . | . | . | . | 1 | 3 | 6 | . | . | . | . | . | . | . | . | . | 2 | 4 | | |
| B22 | Anaemias | . | . | . | . | . | . | . | . | . | . | . | . | . | . | . | . | . | . | . | . | . | . | . | . | . | | |
| B22 | Vascular Lesions affecting Central Nervous system | 614 | 245 | — | . | . | . | . | . | . | . | 3 | 52 | 80 | 110 | 369 | — | . | . | . | . | 1 | 4 | 49 | 110 | 205 | | |
| B23 | Nonmeningococcal Meningitis | 3 | 2 | . | . | 1 | 1 | . | 1 | . | . | . | . | . | 1 | 1 | . | . | 1 | . | . | . | . | . | . | . | | |
| B24 | Rheumatic Fever | 5 | 2 | . | . | . | . | 1 | . | . | . | . | . | 1 | 3 | . | . | . | . | . | 1 | . | 2 | . | . | . | | |
| B25 | Chronic Rheumatic Heart Disease | 90 | 36 | . | . | . | . | . | . | . | . | 10 | 20 | 4 | 54 | . | . | . | . | . | . | . | 10 | 28 | 10 | 6 | | |
| B26 | Arteriosclerotic and Degenerative Heart Disease | 1,292 | 725 | . | . | . | . | . | . | . | . | 20 | 277 | 196 | 232 | 567 | . | . | . | . | . | . | 3 | 102 | 172 | 290 | | |

| | | | | | | | | | | | | | | | | | | | | | | | | | | |
|------|---|-----|-----|----|----|---|----|---|---|---|-----|----|----|-----|-----|----|---|----|----|---|---|----|----|----|-----|----|
| B27 | Other Diseases of Heart | 133 | 51 | . | . | 1 | 1 | . | . | 1 | 11 | 15 | 23 | 82 | . | . | . | . | 1 | . | . | . | . | 8 | 17 | 56 |
| B28 | Hypertension with Heart Disease | 82 | 33 | . | . | . | . | . | . | 1 | 5 | 13 | 14 | 49 | . | . | . | . | 1 | . | . | . | 1 | 3 | 19 | 26 |
| B29 | Hypertension without Heart Disease | 37 | 21 | . | . | . | . | . | . | 1 | 9 | 4 | 7 | 16 | . | 1 | . | 1 | . | . | . | 1 | 3 | 5 | 7 | |
| B30 | Influenza | 124 | 53 | . | . | . | . | . | . | 3 | 8 | 22 | 20 | 71 | . | 1 | . | 1 | . | . | . | 2 | 9 | 10 | 49 | |
| B31 | Pneumonia (excluding of new-born) | 379 | 159 | — | 13 | 4 | 17 | 2 | . | 4 | 18 | 37 | 81 | 220 | — | 11 | 6 | 17 | 1 | 1 | . | 2 | 22 | 39 | 138 | |
| B32 | Bronchitis | 373 | 255 | . | . | . | . | 1 | 2 | 2 | 104 | 75 | 71 | 118 | . | . | . | . | . | . | . | 4 | 14 | 48 | 52 | |
| B33 | Ulcer of Stomach and Duodenum | 35 | 23 | . | . | . | . | . | . | . | 2 | 6 | 15 | 12 | . | . | . | . | . | . | . | . | 1 | 3 | 8 | |
| B34 | Appendicitis | 6 | 4 | . | . | . | . | . | . | . | 2 | . | 2 | 2 | . | . | . | . | . | . | . | 1 | . | 1 | . | |
| B35 | Intestinal Obstruction and Hernia | 21 | 8 | . | . | . | . | . | . | . | 3 | 4 | 1 | 13 | . | . | . | . | . | . | . | 1 | 2 | 5 | 5 | |
| B36 | Gastritis, Duodenitis, Enteritis and Colitis, except Diarrhoea of the new born | 22 | 10 | — | 3 | 4 | 7 | 1 | . | 1 | . | . | 2 | 12 | — | 4 | 1 | 5 | . | . | 1 | . | 2 | 1 | 3 | |
| B37 | Cirrhosis of Liver | 14 | 6 | . | . | . | . | . | . | 1 | 3 | 2 | 8 | 8 | . | . | . | . | . | . | . | 6 | 1 | 1 | 7 | |
| B38 | Nephritis and Nephrosis | 31 | 15 | . | . | . | . | . | . | 5 | 5 | 2 | 3 | 16 | . | . | 2 | 2 | . | 1 | . | 1 | 2 | 3 | . | |
| B39 | Hyperplasia of Prostate | 16 | 16 | . | . | . | . | . | . | . | 2 | 4 | 10 | — | — | — | — | — | — | — | — | — | — | — | — | |
| B40 | Complications of Pregnancy, Childbirth and the Puerperium | 5 | — | — | — | — | — | — | — | — | — | — | — | 5 | . | . | . | . | . | . | . | 5 | . | . | . | |
| B41 | Congenital Malformations | 81 | 34 | 13 | 6 | 4 | 23 | 2 | 2 | — | 4 | 2 | — | 1 | 47 | 24 | 9 | 3 | 36 | 3 | 1 | 1 | . | 6 | . | |
| B42 | Birth Injury, Postnatal Asphyxia and Atelectasis | 27 | 17 | 17 | . | . | 17 | — | — | — | — | — | — | 10 | 10 | . | . | 10 | — | — | — | — | — | — | — | |
| | (a) With Prematurity | 40 | 27 | 26 | 1 | . | 27 | — | — | — | — | — | — | 13 | 13 | . | . | 13 | — | — | — | — | — | — | — | |
| | (b) Without Prematurity | | | | | | | | | | | | | | | | | | | | | | | | | |
| B43 | Infections of the New born | 4 | 3 | 3 | . | . | 3 | — | — | — | — | — | — | 1 | 1 | . | . | 1 | — | — | — | — | — | — | — | |
| | (a) With Prematurity | 9 | 7 | 7 | . | . | 7 | — | — | — | — | — | — | 2 | 2 | . | . | 2 | — | — | — | — | — | — | — | |
| | (b) Without Prematurity | | | | | | | | | | | | | | | | | | | | | | | | | |
| B44 | Other Diseases peculiar to Early Infancy | 66 | 40 | 40 | . | . | 40 | — | — | — | — | — | — | 26 | 26 | . | . | 26 | — | — | — | — | — | — | — | |
| | (a) With Prematurity | 14 | 8 | 7 | 1 | . | 8 | — | — | — | — | — | — | 6 | 6 | . | . | 6 | — | — | — | — | — | — | — | |
| | (b) Without Prematurity | | | | | | | | | | | | | | | | | | | | | | | | | |
| B45 | Senility without mention of Psychosis, Ill-defined and Unknown Causes | 21 | 7 | . | . | . | . | . | . | 1 | . | 1 | 5 | 14 | . | . | . | . | . | . | . | . | 1 | 3 | 10 | |
| B46 | All other Diseases | 366 | 170 | 1 | 5 | 4 | 10 | 3 | 2 | 4 | 9 | 42 | 39 | 61 | 196 | . | 2 | 2 | 4 | 3 | . | 13 | 37 | 48 | 89 | |
| BE47 | Motor Vehicle Accidents | 44 | 29 | . | . | . | 2 | 3 | 3 | 7 | 5 | 4 | 5 | 15 | . | . | . | 3 | 1 | . | 1 | 3 | 5 | 2 | . | |
| BE48 | All other Accidents | 85 | 41 | 1 | . | . | 1 | 2 | 2 | 6 | 10 | 4 | 16 | 44 | . | . | . | . | 3 | . | 1 | 7 | 5 | 28 | . | |
| BE49 | Suicide | 34 | 18 | . | . | . | . | . | 1 | 3 | 7 | 4 | 3 | 16 | . | . | . | . | . | . | 2 | 9 | 3 | . | . | |
| BE50 | Homicide and Operations of War | 1 | 1 | . | . | . | . | . | . | 1 | . | . | . | . | . | . | . | . | . | . | . | . | . | . | . | |
| — | Gastro-Enteritis and Colitis of Children under two years of age (included in B36 and B43) | 13 | 8 | 1 | 3 | 4 | 8 | . | — | — | — | — | — | 5 | . | 4 | 1 | 5 | . | — | — | — | — | — | — | |
| — | Pncumonia of newborn (included in B43) | 12 | 9 | 9 | — | — | 9 | — | — | — | — | — | — | 3 | 3 | — | — | 3 | — | — | — | — | — | — | — | |

ABSTRACT XI. Londonderry County Borough: Causes of Death at different Age-Periods, 1961.

84

| Abbreviated List Nos. | CAUSES OF DEATH | Total Deaths | MALES | | | | | | | | | | | | | FEMALES | | | | | | | | | | | | |
|-----------------------------|--|--------------|-------------|--------------------|-------------|--------------|-------------------------|-----|------|-------|-------|-------|-------|-------------------|--------------------|-------------|-------------|--------------|-------------------------|-----|------|-------|-------|-------|-------|-------------------|--|--|
| | | | All Ages | AGED | | | | | | | | | | | | All Ages | AGED | | | | | | | | | | | |
| | | | | under 1 mth. | 1-5 mths | 6-11 mths | Total under 1 yr. | 1-4 | 5-14 | 15-24 | 25-44 | 45-64 | 65-74 | 75 and over | under 1 mth. | | 1-5 mths | 6-11 mths | Total under 1 yr. | 1-4 | 5-14 | 15-24 | 25-44 | 45-64 | 65-74 | 75 and over | | |
| | ALL CAUSES | 563 | 273 | 21 | 7 | 4 | 32 | . | . | 1 | 15 | 72 | 83 | 70 | 290 | 11 | 3 | 2 | 16 | 3 | 1 | 2 | 10 | 49 | 75 | 134 | | |
| B1 | Tuberculosis of Respiratory System | 4 | 3 | . | . | . | . | . | . | . | 1 | 1 | 1 | . | 1 | . | . | . | . | . | . | . | 1 | . | . | . | | |
| B2 | Tuberculosis, other forms | 1 | 1 | . | . | . | . | . | . | . | . | . | 1 | . | . | . | . | . | . | . | . | . | . | . | . | | | |
| B3 | Syphilis and its sequelae | 1 | . | . | . | . | . | . | . | . | . | . | . | . | 1 | . | . | . | . | . | . | . | . | 1 | . | . | | |
| B4 | Typhoid Fever | . | . | . | . | . | . | . | . | . | . | . | . | . | . | . | . | . | . | . | . | . | . | . | . | . | | |
| B5 | Cholera | . | . | . | . | . | . | . | . | . | . | . | . | . | . | . | . | . | . | . | . | . | . | . | . | . | | |
| B6 | Dysentery, all forms | . | . | . | . | . | . | . | . | . | . | . | . | . | . | . | . | . | . | . | . | . | . | . | . | . | | |
| B7 | Scarlet Fever and streptococcal sore throat | . | . | . | . | . | . | . | . | . | . | . | . | . | . | . | . | . | . | . | . | . | . | . | . | . | | |
| B8 | Diphtheria | . | . | . | . | . | . | . | . | . | . | . | . | . | . | . | . | . | . | . | . | . | . | . | . | . | | |
| B9 | Whooping Cough | . | . | . | . | . | . | . | . | . | . | . | . | . | . | . | . | . | . | . | . | . | . | . | . | . | | |
| B10 | Meningococcal Infections | 1 | 1 | . | 1 | . | 1 | . | . | . | . | . | . | . | . | . | . | . | . | . | . | . | . | . | . | . | | |
| B11 | Plague | . | . | . | . | . | . | . | . | . | . | . | . | . | . | . | . | . | . | . | . | . | . | . | . | . | | |
| B12 | Acute Poliomyelitis | . | . | . | . | . | . | . | . | . | . | . | . | . | . | . | . | . | . | . | . | . | . | . | . | . | | |
| B13 | Smallpox | . | . | . | . | . | . | . | . | . | . | . | . | . | . | . | . | . | . | . | . | . | . | . | . | . | | |
| B14 | Measles | . | . | . | . | . | . | . | . | . | . | . | . | . | . | . | . | . | . | . | . | . | . | . | . | . | | |
| B15 | Typhus and other Rickettsial diseases | . | . | . | . | . | . | . | . | . | . | . | . | . | . | . | . | . | . | . | . | . | . | . | . | . | | |
| B16 | Malaria | . | . | . | . | . | . | . | . | . | . | . | . | . | . | . | . | . | . | . | . | . | . | . | . | . | | |
| B17 | Other Infective and Parasitic Diseases | . | . | . | . | . | . | . | . | . | . | . | . | . | . | . | . | . | . | . | . | . | . | . | . | . | | |
| B18 | Malignant Neoplasms, including neoplasms of lymphatic and haematopoietic tissues | . | . | . | . | . | . | . | . | . | . | . | . | . | . | . | . | . | . | . | . | . | . | . | . | . | | |
| | (a) Cancer | 77 | 27 | . | . | . | . | . | . | . | 1 | 12 | 9 | 5 | 50 | . | . | . | . | . | . | . | 1 | 13 | 11 | 25 | | |
| | (b) Hodgkin's disease and Leukaemia | 5 | 1 | . | . | . | . | . | . | . | . | 1 | . | . | 4 | . | . | . | . | . | 1 | 1 | . | 1 | 1 | . | | |
| B19 | Benign and unspecified neoplasms | 2 | 1 | . | . | . | . | . | . | . | 1 | . | . | . | 1 | . | . | . | . | . | . | . | 1 | . | . | . | | |
| B20 | Diabetes Mellitus | 2 | . | . | . | . | . | . | . | . | . | . | . | . | 2 | . | . | . | . | . | . | . | . | 1 | 1 | . | | |
| B21 | Anaemias | 3 | 2 | . | . | . | . | . | . | . | . | . | . | 1 | 1 | 1 | . | . | . | . | . | . | . | . | 1 | . | | |
| B22 | Vascular Lesions affecting Central Nervous system | 66 | 25 | — | . | . | . | . | . | . | . | 5 | 8 | 12 | 41 | — | . | . | . | . | . | 1 | 1 | 6 | 6 | 27 | | |
| B23 | Nonmeningococcal Meningitis | 1 | 1 | . | . | . | . | . | . | . | . | . | 1 | . | . | . | . | . | . | . | . | . | . | . | . | . | | |
| B24 | Rheumatic Fever | . | . | . | . | . | . | . | . | . | . | . | . | . | . | . | . | . | . | . | . | . | . | . | . | . | | |
| B25 | Chronic Rheumatic Heart Disease | 3 | . | . | . | . | . | . | . | . | . | . | . | . | 3 | . | . | . | . | . | . | . | 1 | 1 | . | 1 | | |
| B26 | Arteriosclerotic and Degenerative Heart Disease | 156 | 83 | . | . | . | . | . | . | . | 3 | 28 | 29 | 23 | 73 | . | . | . | . | . | . | . | 1 | 13 | 27 | 32 | | |

| | | | | | | | | | | | | | | | | | | | | | | | | | |
|------|---|----|----|---|---|---|---|---|---|---|---|----|----|----|---|---|---|---|---|---|---|---|---|---|----|
| B27 | Other Diseases of Heart | 35 | 12 | . | . | . | . | . | . | 1 | 5 | 2 | 4 | 23 | . | . | . | . | . | . | . | . | 2 | 5 | 16 |
| B28 | Hypertension with Heart Disease | 14 | 7 | . | . | . | . | . | . | 1 | 3 | 2 | 1 | 7 | . | . | . | . | . | . | . | . | . | 4 | 3 |
| B29 | Hypertension without Heart Disease | 5 | 3 | . | . | . | . | . | . | . | 1 | 1 | 1 | 2 | . | . | . | . | . | . | . | 1 | 1 | . | 2 |
| B30 | Influenza | 3 | 1 | . | . | . | . | . | . | . | 1 | . | . | 2 | . | . | . | . | . | . | . | . | . | . | . |
| B31 | Pneumonia (excluding of new-born) | 37 | 19 | — | 5 | 2 | 7 | . | . | . | 1 | 6 | 5 | 18 | — | 2 | 1 | 3 | 1 | . | . | 2 | 2 | 4 | 6 |
| B32 | Bronchitis | 29 | 22 | . | . | . | . | . | . | . | 7 | 12 | 3 | 7 | . | . | . | . | . | . | . | . | 2 | 3 | 2 |
| B33 | Ulcer of Stomach and Duodenum | 5 | 2 | . | . | . | . | . | . | . | . | 1 | 1 | 3 | . | . | . | . | . | . | . | . | . | 3 | . |
| B34 | Appendicitis | 1 | . | . | . | . | . | . | . | . | . | . | . | 1 | . | . | . | . | . | . | . | . | . | 1 | . |
| B35 | Intestinal Obstruction and Hernia | 1 | . | . | . | . | . | . | . | . | . | . | . | 1 | . | . | . | . | . | . | . | . | . | 1 | . |
| B36 | Gastritis, Duodenitis, Enteritis and Colitis, except Diarrhoea of the new born | 1 | 1 | — | . | . | . | . | . | . | . | 1 | . | — | . | . | . | . | . | . | . | . | . | . | . |
| B37 | Cirrhosis of Liver | 3 | 2 | . | . | . | . | . | . | 2 | . | . | . | 1 | . | . | . | . | . | . | . | . | 1 | . | . |
| B38 | Nephritis and Nephrosis | 5 | 3 | . | . | . | . | . | . | . | 2 | 1 | 2 | 2 | . | . | . | . | . | . | . | . | 1 | 1 | 1 |
| B39 | Hyperplasia of Prostate | 3 | 3 | . | . | . | . | . | . | . | . | 1 | 2 | — | — | — | — | — | — | — | — | — | — | — | — |
| B40 | Complications of Pregnancy, Childbirth and the Puerperium | 1 | — | — | — | — | — | — | — | — | — | — | — | 1 | . | . | . | . | . | . | . | 1 | . | . | . |
| B41 | Congenital Malformations | 11 | 8 | 5 | 1 | . | 6 | . | . | 2 | . | . | . | 3 | 2 | 1 | . | 3 | . | . | . | . | . | . | . |
| B42 | Birth Injury, Postnatal Asphyxia and Atelectasis | 8 | 7 | 7 | . | . | 7 | — | — | — | — | — | — | 1 | 1 | . | . | 1 | — | — | — | — | — | — | — |
| B43 | (a) With Prematurity | 5 | 2 | 2 | . | . | 2 | — | — | — | — | — | — | 3 | 3 | . | . | 3 | — | — | — | — | — | — | — |
| B43 | (b) Without Prematurity | . | . | . | . | . | . | — | — | — | — | — | — | . | . | . | . | . | — | — | — | — | — | — | — |
| B44 | Infections of the New born | 3 | 1 | 1 | . | . | 1 | — | — | — | — | — | — | 2 | 2 | . | . | 2 | — | — | — | — | — | — | — |
| B44 | (a) With Prematurity | . | . | . | . | . | . | — | — | — | — | — | — | . | . | . | . | . | — | — | — | — | — | — | — |
| B44 | (b) Without Prematurity | 3 | 1 | 1 | . | . | 1 | — | — | — | — | — | — | 2 | 2 | . | . | 2 | — | — | — | — | — | — | — |
| B44 | Other Diseases peculiar to Early Infancy | 5 | 2 | 2 | . | . | 2 | — | — | — | — | — | — | 3 | 3 | . | . | 3 | — | — | — | — | — | — | — |
| B45 | (a) With Prematurity | 4 | 4 | 4 | . | . | 4 | — | — | — | — | — | — | . | . | . | . | . | — | — | — | — | — | — | — |
| B45 | (b) Without Prematurity | . | . | . | . | . | . | — | — | — | — | — | — | . | . | . | . | . | — | — | — | — | — | — | — |
| B45 | Senility without mention of Psychosis, Ill-defined and Unknown Causes | 4 | 1 | . | . | . | . | . | . | . | . | 1 | 3 | . | . | . | . | . | . | . | . | . | . | 3 | 3 |
| B46 | All other Diseases | 49 | 22 | . | . | 2 | 2 | . | . | 2 | 2 | 5 | 11 | 27 | . | . | 1 | 1 | . | . | . | . | 5 | 7 | 14 |
| BE47 | Motor Vehicle Accidents | 5 | 2 | . | . | . | . | . | . | . | 1 | 1 | 1 | 3 | . | . | . | . | 1 | 1 | . | . | . | . | 2 |
| BE48 | All other Accidents | 3 | 2 | . | . | . | . | . | . | 1 | 1 | . | . | 1 | . | . | . | . | 1 | . | . | . | . | . | . |
| BE49 | Suicide | 2 | 2 | . | . | . | . | . | . | 1 | 1 | 1 | . | . | . | . | . | . | . | . | . | . | . | . | . |
| BE50 | Homicide and Operations of War | . | . | . | . | . | . | . | . | . | . | . | . | . | . | . | . | . | . | . | . | . | . | . | . |
| — | Gastro-Enteritis and Colitis of Children under two years of age (included in B36 and B43) | . | . | . | . | . | . | — | — | — | — | — | — | . | . | . | . | . | — | — | — | — | — | — | — |
| — | Pneumonia of newborn (included in B43) | 3 | 1 | 1 | — | — | 1 | — | — | — | — | — | — | 2 | 2 | — | — | 2 | — | — | — | — | — | — | — |

ABSTRACT XI. County Antrim: Causes of Death at different Age-Periods, 1961.

98

| Abbreviated List Nos. | CAUSES OF DEATH | Total Deaths | MALES | | | | | | | | | | | | | FEMALES | | | | | | | | | | | | |
|-----------------------|--|--------------|----------|--------------|----------|-----------|-------------------|-----|------|-------|-------|-------|-------|-------------|----------|--------------|----------|-----------|-------------------|-----|------|-------|-------|-------|-------|-------------|--|--|
| | | | All Ages | AGED | | | | | | | | | | | All Ages | AGED | | | | | | | | | | | | |
| | | | | under 1 mth. | 1-5 mths | 6-11 mths | Total under 1 yr. | 1-4 | 5-14 | 15-24 | 25-44 | 45-64 | 65-74 | 75 and over | | under 1 mth. | 1-5 mths | 6-11 mths | Total under 1 yr. | 1-4 | 5-14 | 15-24 | 25-44 | 45-64 | 65-74 | 75 and over | | |
| | ALL CAUSES | 2,810 | 1,512 | 77 | 22 | 6 | 105 | 23 | 16 | 21 | 66 | 354 | 359 | 568 | 1,298 | 32 | 8 | 3 | 43 | 10 | 4 | 12 | 35 | 210 | 322 | 662 | | |
| B1 | Tuberculosis of Respiratory System | 10 | 9 | . | . | . | . | . | . | . | 2 | 5 | 2 | . | 1 | . | . | . | . | . | . | . | . | 1 | . | . | | |
| B2 | Tuberculosis, other forms | 4 | 2 | . | . | . | . | . | . | 1 | . | . | 1 | . | 2 | . | . | . | . | 1 | . | . | . | . | . | . | | |
| B3 | Syphilis and its sequelae | 2 | 2 | . | . | . | . | . | . | . | . | 2 | . | . | 2 | . | . | . | . | . | . | . | . | . | 1 | . | | |
| B4 | Typhoid Fever | . | . | . | . | . | . | . | . | . | . | . | . | . | . | . | . | . | . | . | . | . | . | . | . | . | | |
| B5 | Cholera | . | . | . | . | . | . | . | . | . | . | . | . | . | . | . | . | . | . | . | . | . | . | . | . | . | | |
| B6 | Dysentery, all forms | . | . | . | . | . | . | . | . | . | . | . | . | . | . | . | . | . | . | . | . | . | . | . | . | . | | |
| B7 | Scarlet Fever and streptococcal sore throat | . | . | . | . | . | . | . | . | . | . | . | . | . | . | . | . | . | . | . | . | . | . | . | . | . | | |
| B8 | Diphtheria | . | . | . | . | . | . | . | . | . | . | . | . | . | . | . | . | . | . | . | . | . | . | . | . | . | | |
| B9 | Whooping Cough | . | . | . | . | . | . | . | . | . | . | . | . | . | . | . | . | . | . | . | . | . | . | . | . | . | | |
| B10 | Meningococcal Infections | 2 | 2 | . | 1 | . | 1 | 1 | . | . | . | . | . | . | . | . | . | . | . | . | . | . | . | . | . | . | | |
| B11 | Plague | . | . | . | . | . | . | . | . | . | . | . | . | . | . | . | . | . | . | . | . | . | . | . | . | . | | |
| B12 | Acute Poliomyelitis | . | . | . | . | . | . | . | . | . | . | . | . | . | . | . | . | . | . | . | . | . | . | . | . | . | | |
| B13 | Smallpox | . | . | . | . | . | . | . | . | . | . | . | . | . | . | . | . | . | . | . | . | . | . | . | . | . | | |
| B14 | Measles | . | . | . | . | . | . | . | . | . | . | . | . | . | . | . | . | . | . | . | . | . | . | . | . | . | | |
| B15 | Typhus and other Rickettsial diseases | . | . | . | . | . | . | . | . | . | . | . | . | . | . | . | . | . | . | . | . | . | . | . | . | . | | |
| B16 | Malaria | . | . | . | . | . | . | . | . | . | . | . | . | . | . | . | . | . | . | . | . | . | . | . | . | . | | |
| B17 | Other Infective and Parasitic Diseases | 11 | 8 | . | 1 | 1 | 2 | 1 | 1 | . | 2 | 1 | . | 1 | 3 | . | . | . | . | . | . | . | 1 | 2 | . | . | | |
| B18 | Malignant Neoplasms, including neoplasms of lymphatic and haematopoietic tissues | 382 | 211 | . | . | . | . | 3 | 1 | 2 | 14 | 73 | 65 | 53 | 171 | . | . | . | . | 1 | . | 2 | 10 | 64 | 46 | 48 | | |
| | (a) Cancer | . | . | . | . | . | . | . | . | . | . | . | . | . | . | . | . | . | . | . | . | . | . | . | . | . | | |
| | (b) Hodgkin's disease and Leukaemia | 19 | 12 | . | . | . | . | 1 | 1 | 2 | 3 | . | 4 | 1 | 7 | . | . | . | . | . | . | 2 | 1 | 2 | 2 | . | | |
| B19 | Benign and unspecified neoplasms | 5 | 3 | 1 | . | . | 1 | . | . | . | 1 | 1 | . | . | 2 | 1 | . | . | 1 | . | . | . | . | . | . | 1 | | |
| B20 | Diabetes Mellitus | 12 | 2 | . | . | . | . | . | . | . | . | . | 1 | 1 | 10 | . | . | . | . | . | . | . | . | 1 | 1 | 8 | | |
| B21 | Anaemias | 15 | 5 | . | . | . | . | . | . | . | . | 1 | 2 | 2 | 10 | . | . | . | . | 1 | . | . | . | . | 5 | 4 | | |
| B22 | Vascular Lesions affecting Central Nervous system | 461 | 188 | — | . | . | . | . | . | . | 7 | 34 | 46 | 101 | 273 | — | . | . | . | . | . | 1 | 1 | 35 | 87 | 149 | | |
| B23 | Nonmeningococcal Meningitis | 2 | 2 | . | . | 1 | 1 | . | . | . | 1 | 2 | . | . | . | . | . | . | . | . | . | . | . | . | . | . | | |
| B24 | Rheumatic Fever | 5 | 3 | . | . | . | . | . | . | 1 | 1 | 1 | . | . | 2 | . | . | . | . | . | . | . | 1 | 1 | . | . | | |
| B25 | Chronic Rheumatic Heart Disease | 20 | 7 | . | . | . | . | . | . | . | 2 | 1 | 4 | . | 13 | . | . | . | . | . | . | 2 | 3 | 7 | 1 | . | | |
| B26 | Arteriosclerotic and Degenerative Heart Disease | 870 | 501 | . | . | . | . | . | . | 1 | 14 | 116 | 152 | 218 | 369 | . | . | . | . | . | . | . | 2 | 35 | 80 | 252 | | |

| | | | | | | | | | | | | | | | | | | | | | | | | | | | |
|------|---|-----|-----|----|---|---|----|---|---|---|----|----|----|----|-----|----|---|---|----|---|---|---|---|----|----|----|----|
| B27 | Other Diseases of Heart | 97 | 47 | . | . | . | . | . | . | . | 1 | 8 | 8 | 30 | 50 | . | 1 | . | 1 | . | . | . | . | . | 9 | 9 | 31 |
| B28 | Hypertension with Heart Disease | 67 | 23 | . | . | . | . | . | . | . | . | 5 | 7 | 11 | 44 | . | . | . | . | . | . | . | . | . | 5 | 13 | 26 |
| B29 | Hypertension without Heart Disease | 22 | 10 | . | . | . | . | . | . | . | 1 | 3 | 1 | 5 | 12 | . | . | . | . | . | . | . | . | . | 2 | 4 | 6 |
| B30 | Influenza | 26 | 9 | . | . | . | . | . | . | 1 | . | 4 | 1 | 3 | 17 | . | . | . | . | . | . | . | . | . | 1 | 4 | 12 |
| B31 | Pneumonia (excluding of new-born) | 116 | 58 | — | 9 | 2 | 11 | 3 | 2 | . | . | 8 | 6 | 28 | 58 | — | 3 | 2 | 5 | 4 | 1 | . | 1 | 8 | 13 | 26 | |
| B32 | Bronchitis | 90 | 58 | . | . | . | . | . | . | 2 | . | 19 | 15 | 22 | 32 | . | . | . | . | . | . | . | . | 5 | 9 | 18 | |
| B33 | Ulcer of Stomach and Duodenum | 23 | 16 | . | . | . | . | . | . | . | . | 6 | 2 | 8 | 7 | . | . | . | . | . | . | . | . | . | 1 | 6 | |
| B34 | Appendicitis | 4 | 3 | . | . | . | . | . | 1 | . | . | 1 | 1 | . | 1 | . | . | . | . | . | . | . | . | 1 | . | . | |
| B35 | Intestinal Obstruction and Hernia | 11 | 4 | 1 | . | . | 1 | . | . | . | . | 1 | 2 | . | 7 | . | . | . | . | . | . | . | . | . | 3 | 4 | |
| B36 | Gastritis, Duodenitis, Enteritis and Colitis, except Diarrhoea of the new born | 13 | 6 | — | 4 | . | 4 | 1 | . | . | . | 1 | . | . | 7 | — | 1 | . | 1 | 1 | . | . | 1 | 1 | . | 3 | |
| B37 | Cirrhosis of Liver | 8 | 7 | . | . | . | . | 1 | . | . | . | 3 | 2 | 1 | 1 | . | . | . | . | . | . | . | . | 1 | 1 | . | |
| B38 | Nephritis and Nephrosis | 25 | 11 | . | . | . | . | . | 1 | . | . | . | 5 | 5 | 14 | . | . | . | . | . | . | . | 1 | 3 | 6 | 4 | |
| B39 | Hyperplasia of Prostate | 17 | 17 | . | . | . | . | . | . | . | . | . | 3 | 14 | — | — | — | — | — | — | — | — | — | — | — | — | |
| B40 | Complications of Pregnancy, Childbirth and the Puerperium | . | — | — | — | — | — | — | — | — | — | — | — | — | — | . | . | . | . | . | . | . | . | . | . | . | |
| B41 | Congenital Malformations | 37 | 23 | 14 | 4 | 1 | 19 | 2 | 1 | — | — | 1 | — | — | 14 | 10 | 2 | — | 12 | 1 | . | . | . | 1 | . | . | |
| B42 | Birth Injury, Postnatal Asphyxia and Atelectasis | 19 | 13 | 13 | . | . | 13 | — | — | — | — | — | — | — | 6 | 6 | . | . | 6 | — | — | — | — | — | — | — | |
| B43 | (a) With Prematurity | 12 | 11 | 11 | . | . | 11 | — | — | — | — | — | — | — | 1 | 1 | . | . | 1 | — | — | — | — | — | — | — | |
| B43 | (b) Without Prematurity | . | . | . | . | . | . | . | . | . | . | . | . | . | . | . | . | . | . | . | . | . | . | . | . | . | |
| B43 | Infections of the New born | . | . | . | . | . | . | . | . | . | . | . | . | . | . | . | . | . | . | . | . | . | . | . | . | . | |
| B43 | (a) With Prematurity | 2 | 1 | 1 | . | . | 1 | — | — | — | — | — | — | — | 1 | 1 | . | . | 1 | — | — | — | — | — | — | — | |
| B43 | (b) Without Prematurity | 4 | 3 | 3 | . | . | 3 | — | — | — | — | — | — | — | 1 | 1 | . | . | 1 | — | — | — | — | — | — | — | |
| B44 | Other Diseases peculiar to Early Infancy | . | . | . | . | . | . | . | . | . | . | . | . | . | . | . | . | . | . | . | . | . | . | . | . | . | |
| B44 | (a) With Prematurity | 33 | 27 | 27 | . | . | 27 | — | — | — | — | — | — | — | 6 | 6 | . | . | 6 | — | — | — | — | — | — | — | |
| B44 | (b) Without Prematurity | 10 | 5 | 4 | 1 | . | 5 | — | — | — | — | — | — | — | 5 | 5 | . | . | 5 | — | — | — | — | — | — | — | |
| B45 | Senility without mention of Psychosis, Ill-defined and Unknown Causes | 18 | 11 | . | . | . | . | 1 | . | . | 1 | . | 2 | 7 | 7 | 1 | . | . | 1 | . | 1 | 3 | . | 20 | 2 | 4 | |
| B46 | All other Diseases | 232 | 123 | 2 | 1 | 1 | 4 | 5 | 3 | 1 | 5 | 35 | 22 | 48 | 109 | . | 1 | 1 | 2 | . | 1 | 3 | 6 | 2 | 29 | 48 | |
| BE47 | Motor Vehicle Accidents | 42 | 31 | . | . | . | 1 | 2 | 7 | 6 | 12 | 2 | 1 | 11 | . | . | . | . | 1 | 2 | 1 | 3 | 2 | 2 | 1 | 1 | |
| BE48 | All other Accidents | 46 | 27 | . | 1 | . | 1 | 4 | 3 | 3 | 1 | 5 | 2 | 8 | 19 | . | . | . | . | . | . | 1 | 2 | 2 | 4 | 11 | |
| BE49 | Suicide | 15 | 10 | . | . | . | . | . | . | 1 | 2 | 6 | 1 | . | 5 | . | . | . | . | . | . | 1 | 2 | 2 | . | . | |
| BE50 | Homicide and Operations of War | 1 | 1 | . | . | . | . | . | . | . | . | 1 | . | . | . | . | . | . | . | . | . | . | . | . | . | . | |
| — | Gastro-Enteritis and Colitis of Children under two years of age (included in B36 and B43) | 8 | 6 | 1 | 4 | . | 5 | 1 | — | — | — | — | — | — | 2 | . | 1 | . | 1 | 1 | — | — | — | — | — | — | |
| — | Pneumonia of newborn (included in B43) | 5 | 3 | 3 | — | — | 3 | — | — | — | — | — | — | — | 2 | 2 | — | — | 2 | — | — | — | — | — | — | — | |

ABSTRACT XI. County Armagh: Causes of Death at different Age-Periods, 1961.

30

| Abbreviated List Nos. | CAUSES OF DEATH | Total Deaths | MALES | | | | | | | | | | | | | FEMALES | | | | | | | | | | | | |
|-----------------------|--|--------------|----------|--------------|----------|-----------|-------------------|-----|------|-------|-------|-------|-------|----------|-------------|--------------|----------|-----------|-------------------|-----|------|-------|-------|-------|-------|-------------|--|--|
| | | | All Ages | AGED | | | | | | | | | | All Ages | AGED | | | | | | | | | | | | | |
| | | | | under 1 mth. | 1-5 mths | 6-11 mths | Total under 1 yr. | 1-4 | 5-14 | 15-24 | 25-44 | 45-64 | 65-74 | | 75 and over | under 1 mth. | 1-5 mths | 6-11 mths | Total under 1 yr. | 1-4 | 5-14 | 15-24 | 25-44 | 45-64 | 65-74 | 75 and over | | |
| | ALL CAUSES | 1,391 | 715 | 34 | 10 | 3 | 47 | 8 | 4 | 11 | 31 | 171 | 186 | 257 | 676 | 30 | 8 | 4 | 42 | 4 | 2 | 6 | 18 | 111 | 158 | 335 | | |
| B1 | Tuberculosis of Respiratory System | 10 | 9 | . | . | . | . | . | . | . | 1 | 5 | 3 | . | 1 | . | . | . | . | . | . | . | . | . | 1 | . | | |
| B2 | Tuberculosis, other forms | . | . | . | . | . | . | . | . | . | . | . | . | . | . | . | . | . | . | . | . | . | . | . | . | . | | |
| B3 | Syphilis and its sequelae | 1 | 1 | . | . | . | . | . | . | . | . | 1 | . | . | . | . | . | . | . | . | . | . | . | . | . | . | | |
| B4 | Typhoid Fever | . | . | . | . | . | . | . | . | . | . | . | . | . | . | . | . | . | . | . | . | . | . | . | . | . | | |
| B5 | Cholera | . | . | . | . | . | . | . | . | . | . | . | . | . | . | . | . | . | . | . | . | . | . | . | . | . | | |
| B6 | Dysentery, all forms | . | . | . | . | . | . | . | . | . | . | . | . | . | . | . | . | . | . | . | . | . | . | . | . | . | | |
| B7 | Scarlet Fever and streptococcal sore throat | . | . | . | . | . | . | . | . | . | . | . | . | . | . | . | . | . | . | . | . | . | . | . | . | . | | |
| B8 | Diphtheria | . | . | . | . | . | . | . | . | . | . | . | . | . | . | . | . | . | . | . | . | . | . | . | . | . | | |
| B9 | Whooping Cough | . | . | . | . | . | . | . | . | . | . | . | . | . | . | . | . | . | . | . | . | . | . | . | . | . | | |
| B10 | Meningococcal Infections | 2 | 1 | . | . | . | . | 1 | . | . | . | . | . | . | 1 | . | . | . | 1 | . | . | . | . | . | . | . | | |
| B11 | Plague | . | . | . | . | . | . | . | . | . | . | . | . | . | . | . | . | . | . | . | . | . | . | . | . | . | | |
| B12 | Acute Poliomyelitis | . | . | . | . | . | . | . | . | . | . | . | . | . | . | . | . | . | . | . | . | . | . | . | . | . | | |
| B13 | Smallpox | . | . | . | . | . | . | . | . | . | . | . | . | . | . | . | . | . | . | . | . | . | . | . | . | . | | |
| B14 | Measles | . | . | . | . | . | . | . | . | . | . | . | . | . | . | . | . | . | . | . | . | . | . | . | . | . | | |
| B15 | Typhus and other Rickettsial diseases | . | . | . | . | . | . | . | . | . | . | . | . | . | . | . | . | . | . | . | . | . | . | . | . | . | | |
| B16 | Malaria | . | . | . | . | . | . | . | . | . | . | . | . | . | . | . | . | . | . | . | . | . | . | . | . | . | | |
| B17 | Other Infective and Parasitic Diseases | 3 | 1 | 1 | . | . | 1 | . | . | . | . | . | . | . | 2 | . | . | . | . | . | . | . | . | 1 | 1 | . | | |
| B18 | Malignant Neoplasms, including neoplasms of lymphatic and haematopoietic tissues | 187 | 98 | . | . | . | . | . | 2 | 1 | 6 | 34 | 29 | 26 | 89 | . | . | . | . | . | . | . | 3 | 41 | 26 | 19 | | |
| | (a) Cancer | 10 | 8 | . | . | 1 | 1 | . | . | 2 | 3 | 2 | . | . | 2 | . | . | . | . | . | 1 | . | . | 1 | . | . | | |
| | (b) Hodgkin's disease and Leukaemia | 4 | 3 | . | . | . | . | . | . | . | . | 1 | 1 | 1 | 1 | . | . | . | . | . | . | 1 | . | . | . | . | | |
| B19 | Benign and unspecified neoplasms | 10 | 7 | . | . | . | . | . | . | . | . | 2 | 3 | 2 | 3 | . | . | . | . | . | . | . | . | . | . | . | | |
| B20 | Diabetes Mellitus | 4 | 3 | . | . | . | . | . | . | . | . | . | . | . | 4 | . | . | . | . | . | . | . | . | . | . | . | | |
| B21 | Anaemias | 4 | 3 | . | . | . | . | . | . | . | . | . | . | . | 4 | . | . | . | . | . | . | . | . | . | . | . | | |
| B22 | Vascular Lesions affecting Central Nervous system | 206 | 85 | — | . | . | . | 1 | 1 | 2 | 16 | 31 | 34 | 121 | — | . | . | . | . | . | . | 1 | 17 | 39 | 64 | | | |
| B23 | Nonmeningococcal Meningitis | 4 | 2 | . | . | . | . | 1 | . | . | 1 | 1 | . | 2 | . | . | . | 1 | 1 | . | . | . | . | . | . | . | | |
| B24 | Rheumatic Fever | 2 | 2 | . | . | . | . | . | . | . | 1 | 1 | . | . | . | . | . | . | . | . | . | . | . | . | . | . | | |
| B25 | Chronic Rheumatic Heart Disease | 8 | 2 | . | . | . | . | . | . | . | . | 1 | 1 | 6 | . | . | . | . | . | . | . | 1 | 2 | 2 | 1 | | | |
| B26 | Arteriosclerotic and Degenerative Heart Disease | 428 | 234 | . | . | . | . | . | . | . | 5 | 54 | 70 | 105 | 194 | . | . | . | . | . | . | . | 19 | 44 | 131 | | | |

| | | | | | | | | | | | | | | | | | | | | | | | | | |
|------|---|----|----|----|---|---|----|---|---|---|---|----|----|----|----|----|---|---|----|---|---|---|---|---|----|
| B27 | Other Diseases of Heart | 56 | 25 | . | . | . | . | 1 | . | . | 2 | 4 | 9 | 9 | 31 | . | . | . | . | . | . | 2 | 6 | 7 | . |
| B28 | Hypertension with Heart Disease | 44 | 19 | . | . | . | . | . | . | . | . | 7 | 2 | 10 | 25 | . | . | . | . | . | . | . | 2 | 6 | 17 |
| B29 | Hypertension without Heart Disease | 15 | 4 | . | . | . | . | . | . | . | . | 2 | 1 | 1 | 11 | . | . | . | . | . | . | 1 | 2 | 2 | 6 |
| B30 | Influenza | 34 | 12 | . | . | . | . | . | . | . | . | . | 3 | 9 | 22 | . | . | . | . | 1 | . | . | 2 | 7 | 12 |
| B31 | Pneumonia (excluding of new-born) | 54 | 26 | — | 3 | . | 3 | 1 | . | 1 | . | 4 | 3 | 14 | 28 | — | 3 | . | 3 | 1 | . | 1 | 2 | 4 | 16 |
| B32 | Bronchitis | 39 | 24 | . | . | . | . | . | . | . | . | 6 | 8 | 10 | 15 | . | . | . | . | . | . | . | 1 | 4 | 10 |
| B33 | Ulcer of Stomach and Duodenum | 9 | 5 | . | . | . | . | . | . | . | . | 1 | 2 | 2 | 4 | . | . | . | . | . | . | . | 1 | 2 | 1 |
| B34 | Appendicitis | . | . | . | . | . | . | . | . | . | . | . | . | . | . | . | . | . | . | . | . | . | . | . | . |
| B35 | Intestinal Obstruction and Hernia | 4 | 2 | . | . | . | . | . | . | . | . | . | 1 | 1 | 2 | . | . | . | . | . | . | . | . | 1 | 1 |
| B36 | Gastritis, Duodenitis, Enteritis and Colitis, except Diarrhoea of the new born | 3 | 2 | — | 1 | . | 1 | 1 | . | . | . | . | . | . | 1 | — | . | . | . | . | . | . | 1 | . | . |
| B37 | Cirrhosis of Liver | 3 | 2 | . | . | . | . | . | . | . | . | . | 2 | 1 | 1 | . | . | . | . | . | . | . | 1 | . | . |
| B38 | Nephritis and Nephrosis | 13 | 9 | . | . | 1 | 1 | . | . | 1 | 3 | 3 | 1 | 8 | 4 | . | . | . | . | . | . | . | 2 | . | 2 |
| B39 | Hyperplasia of Prostate | 9 | 9 | . | . | . | . | . | . | . | . | . | . | . | . | — | — | — | — | — | — | — | — | — | — |
| B40 | Complications of Pregnancy, Childbirth and the Puerperium | 4 | — | — | — | — | — | — | — | — | — | — | — | — | 4 | . | . | . | . | . | 1 | 3 | . | . | . |
| B41 | Congenital Malformations | 28 | 14 | 8 | 3 | 1 | 12 | 1 | † | . | 1 | . | . | . | 14 | 7 | 3 | 2 | 12 | . | . | 1 | . | 1 | . |
| B42 | Birth Injury, Postnatal Asphyxia and Atelectasis | 16 | 11 | 11 | . | . | 11 | — | — | — | — | — | — | — | 5 | 5 | . | . | 5 | — | — | — | — | — | — |
| | (a) With Prematurity | 6 | 3 | 3 | . | . | 3 | — | — | — | — | — | — | — | 3 | 3 | . | . | 3 | — | — | — | — | — | — |
| B43 | (b) Without Prematurity | . | . | . | . | . | . | . | . | . | . | . | . | . | . | . | . | . | . | . | . | . | . | . | . |
| | Infections of the New born | 1 | . | . | . | . | . | — | — | — | — | — | — | — | 1 | 1 | . | . | 1 | — | — | — | — | — | — |
| | (a) With Prematurity | 3 | 1 | 1 | . | . | 1 | — | — | — | — | — | — | — | 2 | 2 | . | . | 2 | — | — | — | — | — | — |
| B44 | (b) Without Prematurity | . | . | . | . | . | . | . | . | . | . | . | . | . | . | . | . | . | . | . | . | . | . | . | . |
| | Other Diseases peculiar to Early Infancy | 16 | 5 | 5 | . | . | 5 | — | — | — | — | — | — | — | 11 | 11 | . | . | 11 | — | — | — | — | — | — |
| | (a) With Prematurity | 5 | 4 | 4 | . | . | 4 | — | — | — | — | — | — | — | 1 | 1 | . | . | 1 | — | — | — | — | — | — |
| B45 | (b) Without Prematurity | . | . | . | . | . | . | . | . | . | . | . | . | . | . | . | . | . | . | . | . | . | . | . | . |
| | Senility without mention of Psychosis, Ill-defined and Unknown Causes | 13 | 6 | . | 1 | . | 1 | . | . | . | . | . | 1 | 4 | 7 | . | . | . | . | . | . | . | . | 1 | 6 |
| B46 | All other Diseases | 97 | 53 | . | 2 | . | 2 | . | . | 1 | 6 | 17 | 10 | 17 | 44 | . | 2 | 1 | 3 | . | 1 | . | 4 | 7 | 21 |
| BE47 | Motor Vehicle Accidents | 22 | 17 | . | . | . | 1 | 1 | 4 | 4 | 6 | 1 | 1 | 5 | . | . | . | . | . | . | 1 | . | 3 | . | 1 |
| BE48 | All other Accidents | 15 | 7 | . | . | . | 1 | . | 1 | . | 2 | . | 3 | 8 | . | . | . | . | . | . | . | . | . | 2 | 5 |
| BE49 | Suicide | 2 | 1 | . | . | . | . | . | . | . | . | 1 | . | 1 | . | . | . | . | . | . | . | 1 | . | . | . |
| BE50 | Homicide and Operations of War | 1 | 1 | 1 | . | . | 1 | . | . | . | . | . | . | . | . | . | . | . | . | . | . | . | . | . | . |
| — | Gastro-Enteritis and Colitis of Children under two years of age (included in B36 and B43) | 1 | 1 | . | 1 | . | 1 | . | — | — | — | — | — | — | . | . | . | . | . | — | — | — | — | — | — |
| — | Pneumonia of newborn (included in B43) | 4 | 1 | 1 | — | — | 1 | — | — | — | — | — | — | — | 3 | 3 | — | — | 3 | — | — | — | — | — | — |

ABSTRACT XI. County Down: Causes of Death at different Age-Periods, 1961.

06

| Abbreviated List Nos. | CAUSES OF DEATH | Total Deaths | MALES | | | | | | | | | | | | FEMALES | | | | | | | | | | | |
|-----------------------|--|--------------|----------|--------------|----------|-----------|-------------------|-----|------|-------|-------|-------|-------|----------|-------------|--------------|----------|-----------|-------------------|-----|------|-------|-------|-------|-------|-------------|
| | | | All Ages | AGED | | | | | | | | | | All Ages | AGED | | | | | | | | | | | |
| | | | | under 1 mth. | 1-5 mths | 6-11 mths | Total under 1 yr. | 1-4 | 5-14 | 15-24 | 25-44 | 45-64 | 65-74 | | 75 and over | under 1 mth. | 1-5 mths | 6-11 mths | Total under 1 yr. | 1-4 | 5-14 | 15-24 | 25-44 | 45-64 | 65-74 | 75 and over |
| | ALL CAUSES | 3,056 | 1,620 | 68 | 15 | 6 | 89 | 10 | 11 | 32 | 70 | 372 | 404 | 632 | 1,436 | 37 | 5 | 3 | 45 | 8 | 5 | 10 | 60 | 203 | 348 | 757 |
| B1 | Tuberculosis of Respiratory System | 18 | 14 | . | . | . | . | . | . | . | 4 | 7 | 3 | . | 4 | . | . | . | . | . | . | 1 | 2 | 1 | . | . |
| B2 | Tuberculosis, other forms | 6 | 1 | . | . | . | . | . | . | . | . | 1 | . | . | 5 | . | . | . | . | . | . | . | 3 | 1 | 1 | 1 |
| B3 | Syphilis and its sequelae | 3 | 2 | . | . | . | . | . | . | . | . | 2 | . | . | 1 | . | . | . | . | . | . | . | . | 1 | . | . |
| B4 | Typhoid Fever | . | . | . | . | . | . | . | . | . | . | . | . | . | . | . | . | . | . | . | . | . | . | . | . | . |
| B5 | Cholera | . | . | . | . | . | . | . | . | . | . | . | . | . | . | . | . | . | . | . | . | . | . | . | . | . |
| B6 | Dysentery, all forms | 1 | 1 | . | . | . | . | . | . | 1 | . | . | . | . | . | . | . | . | . | . | . | . | . | . | . | . |
| B7 | Scarlet Fever and streptococcal sore throat | . | . | . | . | . | . | . | . | . | . | . | . | . | . | . | . | . | . | . | . | . | . | . | . | . |
| B8 | Diphtheria | . | . | . | . | . | . | . | . | . | . | . | . | . | . | . | . | . | . | . | . | . | . | . | . | . |
| B9 | Whooping Cough | . | . | . | . | . | . | . | . | . | . | . | . | . | . | . | . | . | . | . | . | . | . | . | . | . |
| B10 | Meningococcal Infections | . | . | . | . | . | . | . | . | . | . | . | . | . | . | . | . | . | . | . | . | . | . | . | . | . |
| B11 | Plague | . | . | . | . | . | . | . | . | . | . | . | . | . | . | . | . | . | . | . | . | . | . | . | . | . |
| B12 | Acute Poliomyelitis | . | . | . | . | . | . | . | . | . | . | . | . | . | . | . | . | . | . | . | . | . | . | . | . | . |
| B13 | Smallpox | . | . | . | . | . | . | . | . | . | . | . | . | . | . | . | . | . | . | . | . | . | . | . | . | . |
| B14 | Measles | . | . | . | . | . | . | . | . | . | . | . | . | . | . | . | . | . | . | . | . | . | . | . | . | . |
| B15 | Typhus and other Rickettsial diseases | . | . | . | . | . | . | . | . | . | . | . | . | . | . | . | . | . | . | . | . | . | . | . | . | . |
| B16 | Malaria | . | . | . | . | . | . | . | . | . | . | . | . | . | . | . | . | . | . | . | . | . | . | . | . | . |
| B17 | Other Infective and Parasitic Diseases | 6 | 4 | . | . | . | . | . | 1 | 1 | 1 | 1 | . | . | 2 | . | . | . | . | 1 | . | . | . | . | 1 | . |
| B18 | Malignant Neoplasms, including neoplasms of lymphatic and haematopoietic tissues | 385 | 183 | . | . | . | . | . | . | 3 | 6 | 56 | 72 | 46 | 202 | . | . | . | . | 1 | . | . | 20 | 57 | 56 | 68 |
| | (a) Cancer | 23 | 13 | . | . | . | . | . | 1 | 1 | 2 | 4 | 4 | 1 | 10 | . | . | . | . | . | 1 | . | 4 | 2 | 1 | 2 |
| | (b) Hodgkin's disease and Leukaemia | 5 | 2 | . | . | . | . | . | . | . | . | 1 | 1 | . | 3 | . | . | . | . | . | . | . | 1 | 1 | . | . |
| B19 | Benign and unspecified neoplasms | 14 | 5 | . | . | . | . | . | . | . | . | 1 | 3 | 1 | 9 | . | . | . | . | . | . | . | 1 | 4 | 4 | 5 |
| B20 | Diabetes Mellitus | 16 | 4 | . | . | . | . | . | . | . | . | 2 | . | 2 | 12 | . | . | . | . | . | . | . | 1 | 3 | 3 | 5 |
| B21 | Anaemias | . | . | . | . | . | . | . | . | . | . | . | . | . | . | . | . | . | . | . | . | . | . | . | . | . |
| B22 | Vascular Lesions affecting Central Nervous system | 428 | 172 | — | . | . | . | 1 | . | . | 2 | 32 | 52 | 85 | 256 | — | . | . | . | . | 1 | 5 | 33 | 77 | 140 | |
| B23 | Nonmeningococcal Meningitis | 1 | 1 | . | . | . | . | . | 1 | . | . | . | . | . | . | . | . | . | . | . | . | . | . | . | . | . |
| B24 | Rheumatic Fever | 2 | 1 | . | . | . | . | . | . | . | . | . | 1 | . | 1 | . | . | . | . | . | . | . | 1 | . | . | . |
| B25 | Chronic Rheumatic Heart Disease | 37 | 11 | . | . | . | . | . | . | 1 | . | 8 | . | 2 | 26 | . | . | . | . | . | . | . | 8 | 9 | 3 | 6 |
| B26 | Arteriosclerotic and Degenerative Heart Disease | 1,009 | 585 | . | . | . | . | . | . | . | 17 | 152 | 155 | 261 | 424 | . | . | . | . | . | . | . | 1 | 43 | 108 | 272 |

| | | | | | | | | | | | | | | | | | | | | | | | | |
|------|---|-----|-----|----|---|---|----|---|---|----|----|----|----|----|-----|---|---|----|---|---|---|---|----|----|
| B27 | Other Diseases of Heart | 91 | 39 | . | . | . | . | . | . | 1 | 3 | 8 | 27 | 52 | . | . | . | . | . | . | 1 | 3 | 16 | 32 |
| B28 | Hypertension with Heart Disease | 67 | 29 | . | . | . | . | . | . | . | 4 | 11 | 14 | 38 | . | . | . | . | . | . | . | 3 | 10 | 25 |
| B29 | Hypertension without Heart Disease | 25 | 10 | . | . | . | . | . | . | 1 | 5 | 6 | 4 | 15 | . | . | . | . | . | . | . | 4 | . | 11 |
| B30 | Influenza | 69 | 33 | . | . | . | . | . | . | 1 | 11 | 6 | 15 | 36 | . | . | . | . | . | . | . | 5 | 11 | 20 |
| B31 | Pneumonia (excluding of new-born) | 135 | 72 | — | 4 | 3 | 7 | 2 | . | 2 | 5 | 11 | 45 | 63 | — | 2 | 1 | 3 | 1 | . | 1 | 5 | 12 | 40 |
| B32 | Bronchitis | 97 | 69 | . | 1 | 1 | 2 | . | . | 2 | 20 | 20 | 25 | 28 | . | . | . | . | . | . | 1 | 3 | 8 | 17 |
| B33 | Ulcer of Stomach and Duodenum | 31 | 22 | . | . | . | . | . | . | . | 6 | 6 | 10 | 9 | . | . | . | . | . | . | . | 1 | 2 | 6 |
| B34 | Appendicitis | . | . | . | . | . | . | . | . | . | . | . | . | . | . | . | . | . | . | . | . | . | . | . |
| B35 | Intestinal Obstruction and Hernia | 17 | 10 | . | . | . | . | . | . | . | 4 | 2 | 4 | 7 | . | . | . | . | . | . | 1 | 1 | 2 | 3 |
| B36 | Gastritis, Duodenitis, Enteritis and Colitis, except Diarrhoea of new born | 14 | 5 | — | . | . | . | 1 | . | . | . | . | 4 | 9 | — | . | . | . | 1 | . | . | 2 | 1 | 4 |
| B37 | Cirrhosis of Liver | 10 | 5 | . | . | . | . | . | . | . | 2 | 2 | 1 | 5 | . | . | . | . | . | . | 1 | 4 | 1 | 4 |
| B38 | Nephritis and Nephrosis | 24 | 13 | . | . | . | . | . | . | 3 | 3 | . | 7 | 11 | . | . | . | . | . | . | . | 1 | 5 | 4 |
| B39 | Hyperplasia of Prostate | 20 | 20 | . | . | . | . | . | . | . | . | 8 | 12 | — | — | — | — | — | — | — | — | — | — | — |
| B40 | Complications of Pregnancy, Childbirth and the Puerperium | 6 | — | — | — | — | — | — | — | — | — | — | — | 6 | . | . | . | . | . | 2 | 4 | . | . | |
| B41 | Congenital Malformations | 41 | 23 | 12 | 5 | 1 | 18 | . | 2 | 3 | . | . | . | 18 | 14 | 1 | . | 15 | 1 | 1 | . | . | . | . |
| B42 | Birth Injury, Postnatal Asphyxia and Atelectasis | 14 | 10 | 10 | . | . | 10 | — | — | — | — | — | — | 4 | 4 | . | . | 4 | — | — | — | — | — | — |
| | (a) With Prematurity | 27 | 19 | 19 | . | . | 19 | — | — | — | — | — | — | 8 | 8 | . | . | 8 | — | — | — | — | — | — |
| B43 | Infections of the New born | 2 | 2 | 2 | . | . | 2 | — | — | — | — | — | — | . | . | . | . | 2 | — | — | — | — | — | — |
| | (a) With Prematurity | 4 | 2 | 2 | . | . | 2 | — | — | — | — | — | — | 2 | 2 | . | . | 2 | — | — | — | — | — | — |
| B44 | Other Diseases peculiar to Early Infancy | 28 | 20 | 20 | . | . | 20 | — | — | — | — | — | — | 8 | 8 | . | . | 8 | — | — | — | — | — | — |
| | (a) With Prematurity | 2 | 2 | 2 | . | . | 2 | — | — | — | — | — | — | . | . | . | . | . | — | — | — | — | — | — |
| B45 | Senility without mention of Psychosis, Ill-defined and Unknown Causes | 13 | 7 | . | . | . | . | . | . | . | 2 | 1 | 4 | 6 | . | . | . | . | . | . | . | . | . | 6 |
| BE46 | All other Diseases | 249 | 135 | 1 | 5 | 1 | 7 | 1 | 4 | 4 | 11 | 30 | 30 | 48 | 114 | . | 2 | 2 | 4 | 1 | 2 | 2 | 9 | 14 |
| BE47 | Motor Vehicle Accidents | 34 | 27 | . | . | . | . | 1 | 2 | 11 | 5 | 6 | 1 | 1 | 7 | . | . | . | . | . | 2 | 2 | 2 | 20 |
| BE48 | All other Accidents | 73 | 40 | . | . | . | . | 4 | . | 6 | 8 | 4 | 5 | 13 | 33 | . | . | . | 2 | . | . | . | 2 | 3 |
| BE49 | Suicide | 5 | 5 | . | . | . | . | . | . | 1 | 3 | . | 1 | . | . | . | . | . | . | . | . | . | . | . |
| BE50 | Homicide and Operations of War | 4 | 2 | . | . | . | . | . | . | 1 | . | 1 | . | 2 | 1 | . | . | 1 | . | . | 1 | . | . | . |
| — | Gastro-Enteritis and Colitis of Children under two years of age (included in B36 and B43) | . | . | . | . | . | . | — | — | — | — | — | — | . | . | . | . | . | — | — | — | — | — | — |
| — | Pneumonia of newborn (included in B43) | 6 | 4 | 4 | — | — | 4 | — | — | — | — | — | — | 2 | 2 | — | — | 2 | — | — | — | — | — | — |

ABSTRACT XI. County Fermanagh: Causes of Death at different Age-Periods, 1961.

| Abbreviated List Nos. | CAUSES OF DEATH | Total Deaths | MALES | | | | | | | | | | | | FEMALES | | | | | | | | | | | |
|-----------------------|--|--------------|----------|--------------|----------|-----------|-------------------|-----|------|-------|-------|-------|-------|-------------|----------|--------------|----------|-----------|-------------------|-----|------|-------|-------|-------|-------|-------------|
| | | | All Ages | AGED | | | | | | | | | | | All Ages | AGED | | | | | | | | | | |
| | | | | under 1 mth. | 1-5 mths | 6-11 mths | Total under 1 yr. | 1-4 | 5-14 | 15-24 | 25-44 | 45-64 | 65-74 | 75 and over | | under 1 mth. | 1-5 mths | 6-11 mths | Total under 1 yr. | 1-4 | 5-14 | 15-24 | 25-44 | 45-64 | 65-74 | 75 and over |
| | ALL CAUSES | 641 | 340 | 6 | 6 | 1 | 13 | 1 | 1 | 5 | 16 | 61 | 89 | 154 | 301 | 10 | 6 | 1 | 17 | · | 2 | · | 4 | 53 | 69 | 156 |
| B1 | Tuberculosis of Respiratory System | 1 | · | · | · | · | · | · | · | · | · | · | · | · | 1 | · | · | · | · | · | · | · | · | 1 | · | · |
| B2 | Tuberculosis, other forms | · | · | · | · | · | · | · | · | · | · | · | · | · | · | · | · | · | · | · | · | · | · | · | · | · |
| B3 | Syphilis and its sequelae | · | · | · | · | · | · | · | · | · | · | · | · | · | · | · | · | · | · | · | · | · | · | · | · | · |
| B4 | Typhoid Fever | · | · | · | · | · | · | · | · | · | · | · | · | · | · | · | · | · | · | · | · | · | · | · | · | · |
| B5 | Cholera | · | · | · | · | · | · | · | · | · | · | · | · | · | · | · | · | · | · | · | · | · | · | · | · | · |
| B6 | Dysentery, all forms | · | · | · | · | · | · | · | · | · | · | · | · | · | · | · | · | · | · | · | · | · | · | · | · | · |
| B7 | Scarlet Fever and streptococcal sore throat | · | · | · | · | · | · | · | · | · | · | · | · | · | · | · | · | · | · | · | · | · | · | · | · | · |
| B8 | Diphtheria | · | · | · | · | · | · | · | · | · | · | · | · | · | · | · | · | · | · | · | · | · | · | · | · | · |
| B9 | Whooping Cough | 1 | 1 | · | 1 | · | 1 | · | · | · | · | · | · | · | · | · | · | · | · | · | · | · | · | · | · | · |
| B10 | Meningococcal Infections | · | · | · | · | · | · | · | · | · | · | · | · | · | · | · | · | · | · | · | · | · | · | · | · | · |
| B11 | Plague | · | · | · | · | · | · | · | · | · | · | · | · | · | · | · | · | · | · | · | · | · | · | · | · | · |
| B12 | Acute Poliomyelitis | · | · | · | · | · | · | · | · | · | · | · | · | · | · | · | · | · | · | · | · | · | · | · | · | · |
| B13 | Smallpox | · | · | · | · | · | · | · | · | · | · | · | · | · | · | · | · | · | · | · | · | · | · | · | · | · |
| B14 | Measles | · | · | · | · | · | · | · | · | · | · | · | · | · | · | · | · | · | · | · | · | · | · | · | · | · |
| B15 | Typhus and other Rickettsial diseases | · | · | · | · | · | · | · | · | · | · | · | · | · | · | · | · | · | · | · | · | · | · | · | · | · |
| B16 | Malaria | · | · | · | · | · | · | · | · | · | · | · | · | · | · | · | · | · | · | · | · | · | · | · | · | · |
| B17 | Other Infective and Parasitic Diseases | 2 | · | · | · | · | · | · | · | · | · | · | · | · | 2 | · | · | · | · | · | · | · | · | 1 | · | 1 |
| B18 | Malignant Neoplasms, including neoplasms of lymphatic and haematopoietic tissues | 78 | 39 | · | · | · | · | · | · | · | 3 | 10 | 11 | 15 | 39 | · | · | · | · | · | · | · | · | 19 | 12 | 8 |
| | (a) Cancer | · | · | · | · | · | · | · | · | · | · | · | · | · | · | · | · | · | · | · | · | · | · | · | · | · |
| | (b) Hodgkin's disease and Leukaemia | 2 | 2 | · | · | · | · | · | · | · | · | · | 1 | 1 | · | · | · | · | · | · | · | · | · | · | · | · |
| B19 | Benign and unspecified neoplasms | · | · | · | · | · | · | · | · | · | · | · | · | · | · | · | · | · | · | · | · | · | · | · | · | · |
| B20 | Diabetes Mellitus | 3 | 2 | · | · | · | · | · | · | · | · | 1 | · | 1 | 1 | · | · | · | · | · | · | · | · | · | 1 | · |
| B21 | Anaemias | 3 | 1 | · | · | · | · | · | · | · | · | · | 1 | · | 2 | · | · | · | · | · | · | · | · | · | 2 | · |
| B22 | Vascular Lesions affecting Central Nervous system | 78 | 32 | — | · | · | · | · | · | · | · | 5 | 6 | 21 | 46 | — | · | · | · | · | · | · | 1 | 4 | 11 | 30 |
| B23 | Nonmeningococcal Meningitis | 1 | 1 | · | · | · | · | · | · | · | · | 1 | · | · | · | · | · | · | · | · | · | · | · | · | · | · |
| B24 | Rheumatic Fever | · | · | · | · | · | · | · | · | · | · | · | · | · | · | · | · | · | · | · | · | · | · | · | · | · |
| B25 | Chronic Rheumatic Heart Disease | 6 | 4 | · | · | · | · | · | · | · | · | 2 | · | 2 | 2 | · | · | · | · | · | · | · | · | 1 | · | 1 |
| B26 | Arteriosclerotic and Degenerative Heart Disease | 182 | 110 | · | · | · | · | · | · | · | 5 | 16 | 35 | 54 | 72 | · | · | · | · | · | · | · | · | 4 | 19 | 49 |

ABSTRACT XI. County Londonderry: Causes of Death at different Age-Periods, 1961.

| Abbreviated List Nos. | CAUSES OF DEATH | Total Deaths | MALES | | | | | | | | | | | | FEMALES | | | | | | | | | | | |
|-----------------------|--|--------------|----------|--------------|----------|-----------|-------------------|-----|------|-------|-------|-------|-------|-------------|----------|--------------|----------|-----------|-------------------|-----|------|-------|-------|-------|-------|-------------|
| | | | All Ages | AGED | | | | | | | | | | | All Ages | AGED | | | | | | | | | | |
| | | | | under 1 mth. | 1-5 mths | 6-11 mths | Total under 1 yr. | 1-4 | 5-14 | 15-24 | 25-44 | 45-64 | 65-74 | 75 and over | | under 1 mth. | 1-5 mths | 6-11 mths | Total under 1 yr. | 1-4 | 5-14 | 15-24 | 25-44 | 45-64 | 65-74 | 75 and over |
| | ALL CAUSES | 1,139 | 612 | 29 | 10 | 7 | 46 | 6 | 6 | 13 | 31 | 136 | 140 | 234 | 527 | 15 | 5 | 4 | 24 | 7 | 3 | 1 | 22 | 76 | 128 | 266 |
| B1 | Tuberculosis of Respiratory System | 4 | 3 | . | . | . | . | . | . | . | . | 2 | 1 | . | 1 | . | . | . | . | . | . | . | 1 | . | . | . |
| B2 | Tuberculosis, other forms | . | . | . | . | . | . | . | . | . | . | . | . | . | . | . | . | . | . | . | . | . | . | . | . | . |
| B3 | Syphilis and its sequelae | 2 | 1 | . | . | . | . | . | . | . | . | . | . | 1 | 1 | . | . | . | . | . | . | . | . | . | . | 1 |
| B4 | Typhoid Fever | . | . | . | . | . | . | . | . | . | . | . | . | . | . | . | . | . | . | . | . | . | . | . | . | . |
| B5 | Cholera | . | . | . | . | . | . | . | . | . | . | . | . | . | . | . | . | . | . | . | . | . | . | . | . | . |
| B6 | Dysentery, all forms | . | . | . | . | . | . | . | . | . | . | . | . | . | . | . | . | . | . | . | . | . | . | . | . | . |
| B7 | Scarlet Fever and streptococcal sore throat | . | . | . | . | . | . | . | . | . | . | . | . | . | . | . | . | . | . | . | . | . | . | . | . | . |
| B8 | Diphtheria | . | . | . | . | . | . | . | . | . | . | . | . | . | . | . | . | . | . | . | . | . | . | . | . | . |
| B9 | Whooping Cough | 1 | . | . | . | . | . | . | . | . | . | . | . | . | 1 | . | . | 1 | 1 | . | . | . | . | . | . | . |
| B10 | Meningococcal infections | . | . | . | . | . | . | . | . | . | . | . | . | . | . | . | . | . | . | . | . | . | . | . | . | . |
| B11 | Plague | . | . | . | . | . | . | . | . | . | . | . | . | . | . | . | . | . | . | . | . | . | . | . | . | . |
| B12 | Acute Poliomyelitis | . | . | . | . | . | . | . | . | . | . | . | . | . | . | . | . | . | . | . | . | . | . | . | . | . |
| B13 | Smallpox | . | . | . | . | . | . | . | . | . | . | . | . | . | . | . | . | . | . | . | . | . | . | . | . | . |
| B14 | Measles | . | . | . | . | . | . | . | . | . | . | . | . | . | . | . | . | . | . | . | . | . | . | . | . | . |
| B15 | Typhus and other Rickettsial diseases | . | . | . | . | . | . | . | . | . | . | . | . | . | . | . | . | . | . | . | . | . | . | . | . | . |
| B16 | Malaria | . | . | . | . | . | . | . | . | . | . | . | . | . | . | . | . | . | . | . | . | . | . | . | . | . |
| B17 | Other Infective and Parasitic Diseases | 6 | 5 | . | . | . | . | . | . | 1 | 1 | 1 | 1 | 1 | 1 | . | . | . | . | . | . | 1 | . | . | . | . |
| B18 | Malignant Neoplasms, including neoplasms of lymphatic and haematopoietic tissues | 137 | 75 | . | . | . | . | . | 1 | . | 5 | 28 | 23 | 18 | 62 | . | . | . | . | . | . | 6 | 18 | 15 | 23 | . |
| | (a) Cancer | . | . | . | . | . | . | . | . | . | . | . | . | . | . | . | . | . | . | . | . | . | . | . | . | . |
| | (b) Hodgkin's disease and Leukaemia | 8 | 5 | . | . | . | . | . | 1 | . | . | 3 | 1 | . | 3 | . | . | . | . | . | . | . | 1 | 1 | 1 | 1 |
| B19 | Benign and unspecified neoplasms | 2 | 2 | . | . | . | . | . | . | . | . | . | 2 | . | . | . | . | . | . | . | . | . | . | . | . | . |
| B20 | Diabetes Mellitus | 5 | 2 | . | . | . | . | . | . | . | . | . | . | 2 | 3 | . | . | . | . | . | . | . | . | . | 1 | 2 |
| B21 | Anaemias | 3 | . | . | . | . | . | . | . | . | . | . | . | . | 3 | . | . | . | . | . | . | . | . | . | 1 | 2 |
| B22 | Vascular Lesions affecting Central Nervous system | 178 | 70 | — | . | . | . | . | . | 1 | 1 | 10 | 20 | 38 | 108 | — | . | . | . | . | . | . | 14 | 31 | 63 | . |
| B23 | Nonmeningococcal Meningitis | 1 | 1 | . | . | . | . | . | . | . | . | 1 | . | . | . | . | . | . | . | . | . | . | . | . | . | . |
| B24 | Rheumatic Fever | . | . | . | . | . | . | . | . | . | . | . | . | . | . | . | . | . | . | . | . | . | . | . | . | . |
| B25 | Chronic Rheumatic Heart Disease | 8 | 4 | . | . | . | . | . | . | . | 2 | 2 | . | 4 | . | . | . | . | . | . | . | 4 | . | . | . | . |
| B26 | Arteriosclerotic and Degenerative Heart Disease | 339 | 187 | . | . | . | . | . | . | . | 8 | 46 | 45 | 88 | 152 | . | . | . | . | . | . | 1 | 19 | 41 | 91 | . |

| | | | | | | | | | | | | | | | | | | | | | | | | | | |
|------|---|----|----|---|---|---|---|---|---|---|---|---|---|----|----|---|---|---|---|---|---|---|---|----|----|----|
| B27 | Other Diseases of Heart | 65 | 39 | . | . | . | . | . | . | . | . | 7 | 8 | 24 | 26 | . | . | . | . | . | 1 | . | 1 | 1 | 7 | 16 |
| B28 | Hypertension with Heart Disease | 24 | 12 | . | . | . | . | . | . | . | . | . | 6 | 6 | 12 | . | . | . | . | . | . | . | . | 2 | 2 | 8 |
| B29 | Hypertension without Heart Disease | 15 | 6 | . | . | . | . | . | . | . | 1 | 4 | . | 1 | 9 | . | . | . | . | . | . | . | 1 | 1 | 2 | 5 |
| B30 | Influenza | 21 | 8 | . | . | 1 | 1 | . | . | . | 1 | . | 1 | 5 | 13 | . | . | . | . | . | . | . | 3 | 6 | 4 | |
| B31 | Pneumonia (excluding of newborn) | 45 | 26 | — | . | 3 | 3 | 1 | 1 | 1 | 1 | 4 | 7 | 8 | 19 | — | 2 | 1 | 3 | . | . | . | 1 | 5 | 10 | |
| B32 | Bronchitis | 32 | 18 | . | . | 2 | 2 | . | . | . | . | 4 | 6 | 6 | 14 | . | . | . | . | . | . | . | 3 | 5 | 6 | |
| B33 | Ulcer of Stomach and Duodenum | 6 | 5 | . | . | . | . | . | . | . | . | 2 | . | 3 | 1 | . | . | . | . | . | . | . | . | . | 1 | |
| B34 | Appendicitis | . | . | . | . | . | . | . | . | . | . | . | . | . | . | . | . | . | . | . | . | . | . | . | . | |
| B35 | Intestinal Obstruction and Hernia | 6 | 4 | . | . | . | . | . | . | . | 1 | 1 | 1 | 1 | 2 | . | . | . | . | 1 | . | . | . | 1 | . | |
| B36 | Gastritis, Duodenitis, Enteritis and Colitis, except Diarrhoea of the new born | 6 | 2 | — | 2 | . | 2 | . | . | . | . | . | . | . | 4 | — | 1 | . | 1 | 2 | . | . | . | . | 1 | |
| B37 | Cirrhosis of Liver | 4 | 2 | . | . | . | . | . | . | . | . | 1 | . | 1 | 2 | . | . | . | . | . | . | . | 1 | 1 | 1 | |
| B38 | Nephritis and Nephrosis | 5 | 3 | . | . | . | . | . | . | . | . | 2 | . | 1 | 2 | . | . | . | . | . | . | . | 1 | . | . | |
| B39 | Hyperplasia of Prostate | 14 | 14 | . | . | . | . | . | . | . | . | 1 | 3 | 10 | — | — | — | — | — | — | — | — | — | — | — | |
| B40 | Complications of Pregnancy, Childbirth and the Puerperium | . | — | — | — | — | — | — | — | — | — | — | — | — | — | . | . | . | . | . | . | . | . | . | . | |
| B41 | Congenital Malformations | 14 | 9 | 4 | 4 | — | 8 | . | . | . | 1 | . | . | . | 5 | 2 | 1 | 1 | 4 | 1 | . | . | . | . | . | |
| B42 | Birth Injury, Postnatal Asphyxia and Atelectasis | 5 | 4 | 4 | . | . | 4 | — | — | — | — | — | — | — | 1 | 1 | . | . | 1 | — | — | — | — | — | — | |
| B43 | (a) With Prematurity | 14 | 8 | 8 | . | . | 8 | — | — | — | — | — | — | — | 6 | 6 | . | . | 6 | — | — | — | — | — | — | |
| B43 | (b) Without Prematurity | . | . | . | . | . | . | — | — | — | — | — | — | — | . | . | . | . | . | — | — | — | — | — | — | |
| B44 | Infections of the New born | . | . | . | . | . | . | — | — | — | — | — | — | — | . | . | . | . | . | — | — | — | — | — | — | |
| B44 | (a) With Prematurity | 3 | 2 | 2 | . | . | 2 | — | — | — | — | — | — | — | 1 | 1 | . | . | 1 | — | — | — | — | — | — | |
| B44 | (b) Without Prematurity | . | . | . | . | . | . | — | — | — | — | — | — | — | . | . | . | . | . | — | — | — | — | — | — | |
| B44 | Other Diseases peculiar to Early Infancy | 13 | 9 | 9 | . | . | 9 | — | — | — | — | — | — | — | 4 | 4 | . | . | 4 | — | — | — | — | — | — | |
| B45 | (a) With Prematurity | 3 | 3 | 1 | 2 | . | 3 | — | — | — | — | — | — | — | . | . | . | . | . | — | — | — | — | — | — | |
| B45 | (b) Without Prematurity | . | . | . | . | . | . | — | — | — | — | — | — | — | . | . | . | . | . | — | — | — | — | — | — | |
| B45 | Senility without mention of Psychosis, Ill-defined and Unknown Causes | 15 | 6 | . | . | . | . | . | . | . | . | 8 | 1 | 5 | 9 | . | . | . | . | . | . | . | 4 | . | 9 | |
| B46 | All other Diseases | 76 | 35 | 1 | 2 | 1 | 4 | 2 | . | 1 | 2 | 8 | 7 | 11 | 41 | 1 | 1 | 1 | 3 | 2 | . | . | 4 | 10 | 7 | |
| BE47 | Motor Vehicle Accidents | 24 | 21 | . | . | . | . | 2 | 2 | 6 | 4 | 3 | 3 | 1 | 3 | . | . | . | . | . | 1 | 1 | 1 | . | . | |
| BE48 | All other Accidents | 27 | 15 | . | . | . | . | 1 | 1 | 3 | 2 | 2 | 4 | 2 | 12 | . | . | . | . | 1 | 1 | . | 1 | 2 | 7 | |
| BE49 | Suicide | 6 | 4 | . | . | . | . | . | . | . | . | 4 | . | . | 2 | . | . | . | . | . | . | . | 1 | . | . | |
| BE50 | Homicide and Operations of War | 2 | 2 | . | . | . | . | . | . | . | 1 | . | . | 1 | . | . | . | . | . | . | . | . | . | . | . | |
| — | Gastro-Enteritis and Colitis of Children under two years of age (included in B36 and B43) | 4 | 2 | . | 2 | . | 2 | . | — | — | — | — | — | — | 2 | . | 1 | . | 1 | 1 | — | — | — | — | — | |
| — | Pneumonia of newborn (included in B43) | 2 | 1 | 1 | — | — | 1 | — | — | — | — | — | — | — | 1 | 1 | — | — | 1 | — | — | — | — | — | — | |

ABSTRACT XI. County Tyrone: Causes of Death at different Age-Periods, 1961.

| Abbreviated List Nos. | CAUSES OF DEATH | Total Deaths | MALES | | | | | | | | | | | | | FEMALES | | | | | | | | | | | | |
|-----------------------|--|--------------|----------|--------------|----------|-----------|-------------------|-----|------|-------|-------|-------|-------|-------------|----------|--------------|----------|-----------|-------------------|-----|------|-------|-------|-------|-------|-------------|---|---|
| | | | All Ages | AGED | | | | | | | | | | 75 and over | All Ages | AGED | | | | | | | | | | 75 and over | | |
| | | | | under 1 mth. | 1-5 mths | 6-11 mths | Total under 1 yr. | 1-4 | 5-14 | 15-24 | 25-44 | 45-64 | 65-74 | | | under 1 mth. | 1-5 mths | 6-11 mths | Total under 1 yr. | 1-4 | 5-14 | 15-24 | 25-44 | 45-64 | 65-74 | | | |
| | ALL CAUSES | 1,520 | 816 | 38 | 5 | 3 | 46 | 5 | 12 | 6 | 30 | 143 | 184 | 390 | 704 | 14 | 8 | 3 | 25 | 6 | 4 | 5 | 13 | 102 | 182 | 367 | | |
| B1 | Tuberculosis of Respiratory System | 5 | 3 | . | . | . | . | . | . | . | . | 1 | . | 2 | 2 | . | . | . | . | . | . | . | . | . | . | 2 | . | . |
| B2 | Tuberculosis, other forms | 1 | 1 | . | . | . | . | . | 1 | . | . | . | . | . | . | . | . | . | . | . | . | . | . | . | . | . | . | . |
| B3 | Syphilis and its sequelae | 1 | 1 | . | . | . | . | . | . | . | . | . | . | 1 | . | . | . | . | . | . | . | . | . | . | . | . | . | . |
| B4 | Typhoid Fever | 1 | 1 | . | . | . | . | . | . | . | 1 | . | . | . | . | . | . | . | . | . | . | . | . | . | . | . | . | . |
| B5 | Cholera | . | . | . | . | . | . | . | . | . | . | . | . | . | . | . | . | . | . | . | . | . | . | . | . | . | . | . |
| B6 | Dysentery, all forms | . | . | . | . | . | . | . | . | . | . | . | . | . | . | . | . | . | . | . | . | . | . | . | . | . | . | . |
| B7 | Scarlet Fever and streptococcal sore throat | . | . | . | . | . | . | . | . | . | . | . | . | . | . | . | . | . | . | . | . | . | . | . | . | . | . | . |
| B8 | Diphtheria | . | . | . | . | . | . | . | . | . | . | . | . | . | . | . | . | . | . | . | . | . | . | . | . | . | . | . |
| B9 | Whooping Cough | . | . | . | . | . | . | . | . | . | . | . | . | . | . | . | . | . | . | . | . | . | . | . | . | . | . | . |
| B10 | Meningococcal Infections | . | . | . | . | . | . | . | . | . | . | . | . | . | . | . | . | . | . | . | . | . | . | . | . | . | . | . |
| B11 | Plague | . | . | . | . | . | . | . | . | . | . | . | . | . | . | . | . | . | . | . | . | . | . | . | . | . | . | . |
| B12 | Acute Poliomyelitis | . | . | . | . | . | . | . | . | . | . | . | . | . | . | . | . | . | . | . | . | . | . | . | . | . | . | . |
| B13 | Smallpox | . | . | . | . | . | . | . | . | . | . | . | . | . | . | . | . | . | . | . | . | . | . | . | . | . | . | . |
| B14 | Measles | 2 | . | . | . | . | . | . | . | . | . | . | . | . | 2 | . | . | . | . | 1 | 1 | . | . | . | . | . | . | . |
| B15 | Typhus and other Rickettsial diseases | . | . | . | . | . | . | . | . | . | . | . | . | . | . | . | . | . | . | . | . | . | . | . | . | . | . | . |
| B16 | Malaria | . | . | . | . | . | . | . | . | . | . | . | . | . | . | . | . | . | . | . | . | . | . | . | . | . | . | . |
| B17 | Other Infective and Parasitic Diseases | 4 | 4 | . | . | . | . | . | . | . | . | 4 | . | . | . | . | . | . | . | . | . | . | . | . | . | . | . | . |
| B18 | Malignant Neoplasms, including neoplasms of lymphatic and haematopoietic tissues | . | . | . | . | . | . | . | . | . | . | . | . | . | . | . | . | . | . | . | . | . | . | . | . | . | . | . |
| | (a) Cancer | 177 | 108 | . | . | . | . | 1 | . | 5 | 32 | 34 | 36 | 69 | . | . | . | . | . | 1 | . | 3 | 21 | 20 | 24 | . | . | . |
| | (b) Hodgkin's disease and Leukaemia | 7 | 6 | . | . | . | . | 1 | . | 1 | 1 | 1 | 2 | 1 | . | . | . | . | . | . | . | . | . | 1 | . | . | . | . |
| B19 | Benign and unspecified neoplasms | 2 | 2 | . | . | . | . | . | . | . | . | 1 | 1 | . | . | . | . | . | . | . | . | . | . | . | . | . | . | . |
| B20 | Diabetes Mellitus | 5 | 2 | . | . | . | . | . | . | . | 1 | . | . | 1 | 3 | . | . | . | . | . | . | . | . | 1 | . | 2 | . | . |
| B21 | Anaemias | 8 | 4 | . | . | . | . | . | . | . | . | . | 1 | 3 | 4 | . | . | . | . | . | . | . | . | . | 3 | 1 | . | . |
| B22 | Vascular Lesions affecting Central Nervous system | 245 | 108 | . | . | . | . | . | . | . | . | 11 | 26 | 71 | 137 | . | . | . | . | . | . | . | . | 21 | 41 | 75 | . | . |
| B23 | Nonmeningococcal Meningitis | . | . | . | . | . | . | . | . | . | . | . | . | . | . | . | . | . | . | . | . | . | . | . | . | . | . | . |
| B24 | Rheumatic Fever | . | . | . | . | . | . | . | . | . | . | . | . | . | . | . | . | . | . | . | . | . | . | . | . | . | . | . |
| B25 | Chronic Rheumatic Heart Disease | 9 | 3 | . | . | . | . | . | . | . | 1 | 1 | . | 1 | 6 | . | . | . | . | . | . | 1 | . | 3 | 1 | 1 | . | . |
| B26 | Arteriosclerotic and Degenerative Heart Disease | 495 | 294 | . | . | . | . | 1 | . | 1 | 8 | 46 | 82 | 156 | 201 | . | . | . | . | . | . | 1 | 1 | 27 | 55 | 117 | . | . |

| | | | | | | | | | | | | | | | | | | | | | | | | | | | |
|------|---|-----|----|----|---|---|----|---|---|---|----|----|----|----|----|---|---|---|---|---|---|---|---|---|----|----|----|
| B27 | Other Diseases of Heart | 74 | 29 | . | . | . | . | . | . | . | . | 3 | 2 | 24 | 45 | . | 1 | . | 1 | . | . | . | . | . | 3 | 11 | 30 |
| B28 | Hypertension with Heart Disease | 42 | 15 | . | . | . | . | . | . | . | . | 1 | 6 | 8 | 27 | . | . | . | 1 | . | . | . | . | . | 3 | 8 | 16 |
| B29 | Hypertension without Heart Disease | 3 | 3 | . | . | . | . | . | . | . | . | 1 | . | 2 | . | . | . | . | . | . | . | . | . | . | . | . | . |
| B30 | Influenza | 39 | 20 | . | 1 | . | 1 | . | . | . | . | 2 | 3 | 14 | 19 | . | . | . | . | . | . | . | 1 | 1 | 2 | 4 | 11 |
| B31 | Pneumonia (excluding of new-born) | 71 | 28 | — | 3 | . | 3 | 2 | 1 | . | 1 | 1 | 4 | 16 | 43 | — | 3 | 3 | 6 | 3 | . | . | . | 3 | 10 | 21 | |
| B32 | Bronchitis | 26 | 16 | . | . | . | . | . | . | . | 1 | 5 | 2 | 9 | 10 | . | . | . | . | . | . | . | . | . | 4 | 6 | 6 |
| B33 | Ulcer of Stomach and Duodenum | 12 | 6 | . | . | . | . | . | 1 | . | 3 | . | 2 | 6 | 2 | . | . | . | . | . | . | . | . | 1 | 1 | 4 | |
| B34 | Appendicitis | 3 | 1 | . | . | . | . | . | . | . | 1 | . | . | 2 | 2 | . | . | . | . | . | . | . | . | 1 | 1 | 1 | |
| B35 | Intestinal Obstruction and Hernia | 7 | 5 | . | . | . | . | . | . | . | 2 | 1 | 2 | 2 | 2 | . | . | . | . | . | . | . | . | . | . | 2 | |
| B36 | Gastritis, Duodenitis, Enteritis and Colitis, except Diarrhoea of the new born | 5 | 4 | — | . | . | . | 1 | . | . | 1 | 1 | . | 1 | 1 | — | . | . | . | . | . | . | . | . | . | 1 | |
| B37 | Cirrhosis of Liver | 2 | 1 | . | . | . | . | . | . | . | . | . | 1 | 1 | 1 | . | . | . | . | . | . | . | . | . | 1 | . | |
| B38 | Nephritis and Nephrosis | 12 | 4 | . | . | . | . | . | 1 | 2 | . | . | . | 1 | 8 | . | . | . | . | 1 | 1 | . | . | 3 | . | 3 | |
| B39 | Hyperplasia of Prostate | 9 | 9 | . | . | . | . | . | . | . | 1 | . | . | 8 | — | — | — | — | — | — | — | — | — | — | — | — | |
| B40 | Complications of Pregnancy, Childbirth and the Puerperium | 1 | — | — | — | — | — | — | — | — | — | — | — | — | 1 | . | . | . | . | . | . | . | 1 | . | . | . | |
| B41 | Congenital Malformations | 16 | 7 | 4 | 1 | 1 | 6 | . | 1 | . | . | . | . | . | 9 | 5 | 3 | . | 8 | 1 | . | . | . | . | . | . | |
| B42 | Birth Injury, Postnatal Asphyxia and Atelectasis | 12 | 8 | 8 | . | . | 8 | — | — | — | — | — | — | 4 | 4 | 4 | . | . | 4 | — | — | — | — | — | — | — | |
| B43 | (a) With Prematurity | 11 | 10 | 10 | . | . | 10 | — | — | — | — | — | — | — | 1 | 1 | . | . | 1 | — | — | — | — | — | — | — | |
| B43 | (b) Without Prematurity | . | . | . | . | . | . | — | — | — | — | — | — | — | — | — | . | . | — | — | — | — | — | — | — | — | |
| B43 | Infections of the New born | 5 | 4 | 4 | . | . | 4 | — | — | — | — | — | — | — | 1 | 1 | . | . | 1 | — | — | — | — | — | — | — | |
| B44 | (a) With Prematurity | . | . | . | . | . | . | — | — | — | — | — | — | — | — | — | . | . | — | — | — | — | — | — | — | — | |
| B44 | (b) Without Prematurity | 12 | 10 | 10 | . | . | 10 | — | — | — | — | — | — | 2 | 1 | 2 | . | . | 2 | — | — | — | — | — | — | — | |
| B44 | Other Diseases peculiar to Early Infancy | 3 | 2 | 2 | . | . | 2 | — | — | — | — | — | — | — | 1 | 1 | . | . | 1 | — | — | — | — | — | — | — | |
| B45 | (a) With Prematurity | . | . | . | . | . | . | — | — | — | — | — | — | — | — | — | . | . | — | — | — | — | — | — | — | — | |
| B45 | (b) Without Prematurity | 9 | 5 | . | . | . | . | . | . | 1 | 1 | . | 3 | 4 | 4 | . | . | . | . | . | . | . | . | 6 | 10 | 3 | |
| B46 | Senility without mention of Psychosis, Ill-defined and Unknown Causes | 132 | 63 | . | 1 | 1 | 1 | 3 | . | 3 | 17 | 15 | 23 | 69 | 4 | . | 1 | . | 1 | . | 1 | . | . | . | 16 | 35 | |
| BE47 | All other Diseases | 14 | 10 | . | . | . | . | 2 | 1 | 2 | 5 | . | 4 | 4 | 4 | . | . | . | 1 | 1 | . | . | . | . | 1 | 1 | |
| BE48 | Motor Vehicle Accidents | 33 | 15 | . | 1 | 1 | . | 2 | 2 | 1 | 2 | 3 | 4 | 18 | . | . | . | . | . | . | . | . | . | 4 | 1 | 13 | |
| BE49 | All other Accidents | 4 | 4 | . | . | . | . | . | . | 2 | . | 1 | 1 | . | . | . | . | . | . | . | . | . | . | . | . | . | |
| BE50 | Suicide | . | . | . | . | . | . | . | . | . | . | . | . | . | . | . | . | . | . | . | . | . | . | . | . | . | |
| BE50 | Homicide and Operations of War | 1 | . | . | . | . | . | . | . | . | . | . | . | 1 | . | . | . | . | . | . | . | . | . | 1 | . | . | |
| — | Gastro-Enteritis and Colitis of Children under two years of age (included in B36 and B43) | 1 | 1 | . | . | . | . | 1 | — | — | — | — | — | — | . | . | . | . | . | — | — | — | — | — | — | — | |
| — | Pneumonia of newborn (included in B43) | 5 | 4 | 4 | — | — | 4 | — | — | — | — | — | — | 1 | 1 | 1 | — | — | 1 | — | — | — | — | — | — | — | |

ABSTRACT XI. All Urban Areas: Causes of Death at different Age-Periods, 1961.

| Abbreviated List Nos. | CAUSES OF DEATH | Total Deaths | MALES | | | | | | | | | | | | FEMALES | | | | | | | | | | | | |
|-----------------------|--|--------------|----------|--------------|----------|-----------|-------------------|-----|------|-------|-------|-------|-------|----------|-------------|--------------|----------|-----------|-------------------|-----|------|-------|-------|-------|-------|-------------|---|
| | | | All Ages | AGED | | | | | | | | | | All Ages | AGED | | | | | | | | | | | | |
| | | | | under 1 mth. | 1-5 mths | 6-11 mths | Total under 1 yr. | 1-4 | 5-14 | 15-24 | 25-44 | 45-64 | 65-74 | | 75 and over | under 1 mth. | 1-5 mths | 6-11 mths | Total under 1 yr. | 1-4 | 5-14 | 15-24 | 25-44 | 45-64 | 65-74 | 75 and over | |
| | ALL CAUSES | 8,931 | 4,532 | 222 | 65 | 28 | 315 | 30 | 33 | 37 | 199 | 1,297 | 1,173 | 1,448 | 4,399 | 147 | 43 | 18 | 208 | 30 | 18 | 24 | 137 | 789 | 1,109 | 2,084 | |
| B1 | Tuberculosis of Respiratory System | 59 | 44 | . | . | . | . | . | . | . | . | 11 | 22 | 11 | . | 15 | . | . | . | . | . | . | 6 | 4 | 4 | 1 | |
| B2 | Tuberculosis, other forms | 12 | 6 | . | . | . | . | . | . | . | 1 | . | 1 | 2 | 2 | 6 | . | . | . | 2 | . | . | . | . | 1 | 1 | 2 |
| B3 | Syphilis and its sequelae | 13 | 9 | . | . | . | . | . | . | . | . | . | 7 | 1 | 1 | 4 | . | . | . | . | . | . | . | 2 | 1 | 1 | |
| B4 | Typhoid Fever | . | . | . | . | . | . | . | . | . | . | . | . | . | . | . | . | . | . | . | . | . | . | . | . | . | |
| B5 | Cholera | . | . | . | . | . | . | . | . | . | . | . | . | . | . | . | . | . | . | . | . | . | . | . | . | . | |
| B6 | Dysentery, all forms | 1 | 1 | . | . | . | . | . | . | 1 | . | . | . | . | . | . | . | . | . | . | . | . | . | . | . | . | |
| B7 | Scarlet Fever and streptococcal sore throat | . | . | . | . | . | . | . | . | . | . | . | . | . | . | . | . | . | . | . | . | . | . | . | . | . | |
| B8 | Diphtheria | . | . | . | . | . | . | . | . | . | . | . | . | . | . | . | . | . | . | . | . | . | . | . | . | . | |
| B9 | Whooping Cough | . | . | . | . | . | . | . | . | . | . | . | . | . | . | . | . | . | . | . | . | . | . | . | . | . | |
| B10 | Meningococcal Infections | 3 | 3 | . | 2 | . | 2 | 1 | . | . | . | . | . | . | . | . | . | . | . | . | . | . | . | . | . | . | |
| B11 | Plague | . | . | . | . | . | . | . | . | . | . | . | . | . | . | . | . | . | . | . | . | . | . | . | . | . | |
| B12 | Acute Poliomyelitis | 3 | 1 | . | . | . | . | 1 | . | . | . | . | . | . | 2 | . | 1 | . | 1 | 1 | . | . | . | . | . | . | |
| B13 | Smallpox | . | . | . | . | . | . | . | . | . | . | . | . | . | . | . | . | . | . | . | . | . | . | . | . | . | |
| B14 | Measles | 2 | . | . | . | . | . | . | . | . | . | . | . | . | 2 | . | . | . | . | 1 | 1 | . | . | . | . | . | |
| B15 | Typhus and other Rickettsial diseases | . | . | . | . | . | . | . | . | . | . | . | . | . | . | . | . | . | . | . | . | . | . | . | . | . | |
| B16 | Malaria | . | . | . | . | . | . | . | . | . | . | . | . | . | . | . | . | . | . | . | . | . | . | . | . | . | |
| B17 | Other Infective and Parasitic Diseases | 19 | 5 | 1 | 1 | 1 | 3 | 1 | 1 | . | . | . | . | . | 14 | 1 | . | 1 | 2 | 1 | . | . | 1 | 8 | 2 | . | |
| B18 | Malignant Neoplasms, including neoplasms of lymphatic and haematopoietic tissues | 1,318 | 680 | . | . | . | . | 3 | 5 | 6 | 27 | 261 | 233 | 145 | 638 | . | . | . | . | . | 2 | 4 | 32 | 239 | 160 | 201 | |
| | (a) Cancer | . | . | . | . | . | . | . | . | . | . | . | . | . | . | . | . | . | . | . | . | . | . | . | . | . | |
| | (b) Hodgkin's disease and Leukaemia | 57 | 28 | . | . | 1 | 1 | 1 | 2 | 4 | 4 | 8 | 5 | 3 | 29 | . | . | . | . | . | 2 | 3 | 4 | 8 | 6 | 6 | |
| B19 | Benign and unspecified neoplasms | 18 | 11 | 1 | . | . | 1 | . | 1 | . | 2 | 2 | 3 | 2 | 7 | 1 | . | . | 1 | . | . | . | 2 | 2 | 1 | 1 | |
| B20 | Diabetes Mellitus | 51 | 14 | . | . | . | . | . | . | . | . | 2 | 8 | 4 | 37 | . | . | . | . | 1 | . | . | . | 6 | 17 | 13 | |
| B21 | Anaemias | 36 | 12 | . | . | . | . | . | . | . | . | 4 | 3 | 5 | 24 | . | . | . | . | . | . | 2 | 2 | 2 | 7 | 12 | |
| B22 | Vascular Lesions affecting Central Nervous system | 1,187 | 438 | — | . | . | . | . | . | . | 8 | 89 | 140 | 201 | 749 | — | . | . | . | . | . | 4 | 7 | 100 | 218 | 420 | |
| B23 | Nonmeningococcal Meningitis | 7 | 5 | . | . | 2 | 2 | 1 | 1 | . | . | 1 | . | 1 | 2 | 1 | . | . | 1 | 1 | . | . | . | . | . | . | |
| B24 | Rheumatic Fever | 7 | 4 | . | . | . | . | . | 1 | 1 | 1 | 1 | . | 1 | 3 | . | . | . | . | . | . | 1 | . | 2 | . | . | |
| B25 | Chronic Rheumatic Heart Disease | 111 | 42 | . | . | . | . | . | . | 1 | 11 | 21 | 5 | 4 | 69 | . | . | . | . | . | . | . | 14 | 34 | 12 | 9 | |
| B26 | Arteriosclerotic and Degenerative Heart Disease | 2,496 | 1,410 | . | . | . | . | . | . | . | 44 | 478 | 398 | 490 | 1,086 | . | . | . | . | . | . | . | 5 | 168 | 306 | 607 | |

| | | | | | | | | | | | | | | | | | | | | | | | | | | | |
|------|---|-----|-----|----|----|---|----|---|---|----|----|-----|-----|-----|-----|-----|----|---|----|---|---|---|----|----|----|-----|-----|
| B27 | Other Diseases of Heart | 283 | 113 | . | . | 1 | 1 | . | . | . | . | 4 | 24 | 27 | 57 | 170 | . | 1 | . | 1 | 1 | 1 | . | 1 | 23 | 32 | 111 |
| B28 | Hypertension with Heart Disease | 179 | 67 | . | . | . | . | . | . | . | . | 2 | 14 | 19 | 32 | 112 | . | . | . | . | . | . | . | 1 | 7 | 40 | 64 |
| B29 | Hypertension without Heart Disease | 76 | 37 | . | . | . | . | . | . | . | . | 1 | 18 | 6 | 12 | 39 | . | . | . | . | . | . | . | 2 | 8 | 8 | 21 |
| B30 | Influenza | 183 | 80 | . | . | . | . | . | . | . | . | 5 | 15 | 28 | 32 | 103 | . | 1 | . | 1 | 1 | . | . | 3 | 10 | 17 | 71 |
| B31 | Pneumonia (excluding of new-born) | 561 | 250 | — | 29 | 7 | 36 | 4 | . | 1 | 5 | 27 | 48 | 129 | 311 | — | 16 | 7 | 23 | 5 | 1 | 1 | 5 | 33 | 65 | 178 | |
| B32 | Bronchitis | 512 | 349 | . | . | . | . | . | 1 | 2 | 4 | 138 | 107 | 97 | 163 | . | . | . | . | . | . | . | 4 | 18 | 65 | 76 | |
| B33 | Ulcer of Stomach and Duodenum | 60 | 35 | . | . | . | . | . | . | . | . | 8 | 9 | 18 | 25 | . | . | . | . | . | . | . | . | 2 | 8 | 15 | |
| B34 | Appendicitis | 9 | 6 | . | . | . | . | . | 1 | . | . | 2 | 1 | 2 | 3 | . | . | . | . | . | . | . | 1 | . | 2 | . | |
| B35 | Intestinal Obstruction and Hernia | 38 | 17 | 1 | . | . | 1 | . | . | . | . | 7 | 6 | 3 | 21 | . | . | . | . | . | . | 1 | 1 | 3 | 7 | 9 | |
| B36 | Gastritis, Duodenitis, Enteritis and Colitis, except Diarrhoea of the new born | 36 | 17 | — | 6 | 4 | 10 | 2 | . | . | 1 | . | 1 | 3 | 19 | — | 4 | 1 | 5 | 1 | . | 1 | . | 3 | 1 | 8 | |
| B37 | Cirrhosis of Liver | 29 | 17 | . | . | . | . | . | . | . | 3 | 6 | 6 | 2 | 12 | . | . | . | 2 | . | . | . | . | 8 | 3 | 1 | |
| B38 | Nephritis and Nephrosis | 58 | 29 | . | . | . | . | . | . | . | 7 | 9 | 6 | 7 | 29 | . | . | 2 | 2 | . | 1 | . | 1 | 4 | 9 | 12 | |
| B39 | Hyperplasia of Prostate | 41 | 41 | . | . | . | . | . | . | . | . | 4 | 8 | 29 | — | — | — | — | — | — | — | — | — | — | — | — | |
| B40 | Complications of Pregnancy, Childbirth and the Puerperium | 13 | — | — | — | — | — | — | — | — | — | — | — | — | 13 | . | . | . | . | . | . | 2 | 11 | . | . | . | |
| B41 | Congenital Malformations | 141 | 63 | 28 | 12 | 6 | 46 | 4 | 4 | . | 6 | 2 | . | 1 | 78 | 43 | 15 | 4 | 62 | 5 | 2 | 2 | . | 7 | . | . | |
| B42 | Birth Injury, Postnatal Asphyxia and Atelectasis | 64 | 44 | 44 | . | . | 44 | — | — | — | — | — | — | — | 20 | 20 | . | . | 20 | — | — | — | — | — | — | — | |
| | (a) With Prematurity | 71 | 48 | 47 | 1 | . | 48 | — | — | — | — | — | — | — | 23 | 23 | . | . | 23 | — | — | — | — | — | — | — | |
| B43 | (b) Without Prematurity | 6 | 4 | 4 | . | . | 4 | — | — | — | — | — | — | — | 2 | 2 | . | . | 2 | — | — | — | — | — | — | — | |
| | Infections of the New born | 17 | 11 | 11 | . | . | 11 | — | — | — | — | — | — | — | 6 | 6 | . | . | 6 | — | — | — | — | — | — | — | |
| B44 | (a) With Prematurity | 109 | 68 | 68 | . | . | 68 | — | — | — | — | — | — | — | 41 | 41 | . | . | 41 | — | — | — | — | — | — | — | |
| | (b) Without Prematurity | 24 | 16 | 14 | 2 | . | 16 | — | — | — | — | — | — | — | 8 | 8 | . | . | 8 | — | — | — | — | — | — | — | |
| B45 | Senility without mention of Psychosis, Ill-defined and Unknown Causes | 38 | 17 | . | . | . | 1 | . | . | . | 1 | 1 | 3 | 11 | 21 | . | . | . | . | . | . | . | . | 1 | 3 | 17 | |
| B46 | All other Diseases | 701 | 330 | 2 | 11 | 6 | 19 | 5 | 6 | 5 | 20 | 87 | 72 | 116 | 371 | 1 | 5 | 3 | 9 | 5 | 3 | 1 | 26 | 62 | 94 | 171 | |
| BE47 | Motor Vehicle Accidents | 76 | 53 | . | . | . | 4 | 5 | 8 | 14 | 11 | 5 | 6 | 23 | . | . | . | . | 4 | 1 | . | 2 | 5 | 5 | 6 | 6 | |
| BE48 | All other Accidents | 156 | 76 | 1 | 1 | . | 2 | 2 | 5 | 6 | 10 | 15 | 7 | 29 | 80 | . | . | . | . | 1 | 3 | 1 | 3 | 9 | 12 | 51 | |
| BE49 | Suicide | 48 | 29 | . | . | . | . | . | . | 1 | 7 | 12 | 5 | 4 | 19 | . | . | . | . | . | . | 3 | 3 | 10 | 3 | . | |
| BE50 | Homicide and Operations of War | 2 | 2 | . | . | . | . | . | . | . | 1 | 1 | . | . | . | . | . | . | . | . | . | . | . | . | . | . | |
| — | Gastro-Enteritis and Colitis of Children under two years of age (included in B36 and B43) | 18 | 12 | 2 | 6 | 4 | 12 | . | — | — | — | — | — | — | 6 | . | 4 | 1 | 5 | 1 | — | — | — | — | — | — | |
| — | Pneumonia of newborn (included in B43) | 21 | 13 | 13 | — | — | 13 | — | — | — | — | — | — | — | 8 | 8 | — | — | 8 | — | — | — | — | — | — | — | |

ABSTRACT XI. All Rural Areas: Causes of Death at different Age-Periods, 1961.

100

| Abbreviated List Nos. | CAUSES OF DEATH | Total Deaths | MALES | | | | | | | | | | | | | FEMALES | | | | | | | | | | | | |
|-----------------------|--|--------------|----------|--------------|----------|-----------|-------------------|-----|------|-------|-------|-------|-------|----------|-------------|--------------|----------|-----------|-------------------|-----|------|-------|-------|-------|-------|-------------|--|--|
| | | | All Ages | AGED | | | | | | | | | | All Ages | AGED | | | | | | | | | | | | | |
| | | | | under 1 mth. | 1-5 mths | 6-11 mths | Total under 1 yr. | 1-4 | 5-14 | 15-24 | 25-44 | 45-64 | 65-74 | | 75 and over | under 1 mth. | 1-5 mths | 6-11 mths | Total under 1 yr. | 1-4 | 5-14 | 15-24 | 25-44 | 45-64 | 65-74 | 75 and over | | |
| | ALL CAUSES | 7,177 | 3,890 | 166 | 39 | 20 | 225 | 35 | 35 | 69 | 163 | 787 | 946 | 1,630 | 3,287 | 86 | 28 | 15 | 129 | 24 | 17 | 22 | 101 | 498 | 785 | 1,711 | | |
| B1 | Tuberculosis of Respiratory System | 28 | 23 | . | . | . | . | . | . | . | 4 | 12 | 5 | 2 | 5 | . | . | . | . | . | . | . | . | 3 | 2 | . | | |
| B2 | Tuberculosis, other forms | 6 | 2 | . | . | . | . | . | 1 | . | . | 1 | . | . | 4 | . | . | . | . | . | . | . | . | 3 | 1 | . | | |
| B3 | Syphilis and its sequelae | 6 | 4 | . | . | . | . | . | . | . | . | 2 | 1 | 1 | 2 | . | . | . | . | . | . | . | . | . | 1 | 1 | | |
| B4 | Typhoid Fever | 1 | 1 | . | . | . | . | . | . | . | 1 | . | . | . | . | . | . | . | . | . | . | . | . | . | . | . | | |
| B5 | Cholera | . | . | . | . | . | . | . | . | . | . | . | . | . | . | . | . | . | . | . | . | . | . | . | . | . | | |
| B6 | Dysentery, all forms | . | . | . | . | . | . | . | . | . | . | . | . | . | . | . | . | . | . | . | . | . | . | . | . | . | | |
| B7 | Scarlet Fever and streptococcal sore throat | . | . | . | . | . | . | . | . | . | . | . | . | . | . | . | . | . | . | . | . | . | . | . | . | . | | |
| B8 | Diphtheria | . | . | . | . | . | . | . | . | . | . | . | . | . | . | . | . | . | . | . | . | . | . | . | . | . | | |
| B9 | Whooping Cough | 2 | 1 | . | 1 | . | 1 | . | . | . | . | . | . | . | 1 | . | . | 1 | 1 | . | . | . | . | . | . | . | | |
| B10 | Meningococcal Infections | 2 | 1 | . | . | . | . | 1 | . | . | . | . | . | . | 1 | . | . | . | . | 1 | . | . | . | . | . | . | | |
| B11 | Plague | . | . | . | . | . | . | . | . | . | . | . | . | . | . | . | . | . | . | . | . | . | . | . | . | . | | |
| B12 | Acute Poliomyelitis | . | . | . | . | . | . | . | . | . | . | . | . | . | . | . | . | . | . | . | . | . | . | . | . | . | | |
| B13 | Smallpox | . | . | . | . | . | . | . | . | . | . | . | . | . | . | . | . | . | . | . | . | . | . | . | . | . | | |
| B14 | Measles | 2 | . | . | . | . | . | . | . | . | . | . | . | . | 2 | . | . | . | . | 1 | 1 | . | . | . | . | . | | |
| B15 | Typhus and other Rickettsial diseases | . | . | . | . | . | . | . | . | . | . | . | . | . | . | . | . | . | . | . | . | . | . | . | . | . | | |
| B16 | Malaria | . | . | . | . | . | . | . | . | . | . | . | . | . | . | . | . | . | . | . | . | . | . | . | . | . | | |
| B17 | Other Infective and Parasitic Diseases | 23 | 18 | . | . | . | . | . | 2 | 2 | 4 | 7 | 1 | 2 | 5 | . | . | . | . | 1 | . | . | 2 | 1 | . | 1 | | |
| B18 | Malignant Neoplasms, including neoplasms of lymphatic and haematopoietic tissues | 868 | 458 | . | . | . | . | 1 | 3 | 3 | 25 | 146 | 150 | 130 | 410 | . | . | . | . | 2 | . | 1 | 28 | 141 | 110 | 128 | | |
| | (a) Cancer | 47 | 32 | . | . | . | . | . | 3 | 3 | 7 | 7 | 9 | 3 | 15 | . | . | . | . | . | 2 | 1 | 2 | 5 | 3 | 2 | | |
| | (b) Hodgkin's disease and Leukaemia | 10 | 7 | . | . | . | . | . | . | . | . | 3 | 4 | . | 3 | . | . | . | . | . | 1 | 1 | . | . | . | 1 | | |
| B19 | Benign and unspecified neoplasms | 37 | 17 | . | . | . | . | . | . | . | 1 | 4 | 4 | 8 | 20 | . | . | . | . | . | . | . | . | 2 | 3 | 15 | | |
| B20 | Diabetes Mellitus | 27 | 9 | . | . | . | . | . | . | . | . | . | 3 | 6 | 18 | . | . | . | . | . | . | . | . | 1 | 10 | 7 | | |
| B21 | Anaemias | . | . | . | . | . | . | . | . | . | . | . | . | . | . | . | . | . | . | . | . | . | . | . | . | . | | |
| B22 | Vascular Lesions affecting Central Nervous system | 1,089 | 487 | — | . | . | . | 1 | 1 | 2 | 7 | 76 | 129 | 271 | 602 | — | . | . | . | . | . | . | 6 | 79 | 184 | 333 | | |
| B23 | Nonmeningococcal Meningitis | 6 | 5 | . | . | . | . | . | 1 | . | 1 | 3 | . | . | 1 | . | . | 1 | 1 | . | . | . | . | . | . | . | | |
| B24 | Rheumatic Fever | 7 | 4 | . | . | . | . | . | . | . | 1 | 2 | 1 | . | 3 | . | . | . | . | . | . | . | 1 | 2 | . | . | | |
| B25 | Chronic Rheumatic Heart Disease | 70 | 25 | . | . | . | . | . | . | . | 4 | 14 | 4 | 3 | 45 | . | . | . | . | . | 3 | 13 | 17 | 5 | 7 | | | |
| B26 | Arteriosclerotic and Degenerative Heart Disease | 2,275 | 1,309 | . | . | . | . | 1 | . | 2 | 36 | 257 | 366 | 647 | 966 | . | . | . | . | . | . | 1 | 4 | 94 | 240 | 627 | | |

| | | | | | | | | | | | | | | | | | | | | | | | | | | | |
|------|---|-----|-----|----|----|---|----|---|----|----|----|----|----|-----|-----|-----|---|----|----|----|---|---|----|----|----|-----|-----|
| B27 | Other Diseases of Heart | 311 | 150 | . | . | . | . | 1 | . | . | 2 | 21 | 29 | 97 | 161 | . | 1 | . | 1 | . | . | . | . | 3 | 11 | 44 | 102 |
| B28 | Hypertension with Heart Disease | 182 | 83 | . | . | . | . | . | . | . | . | 12 | 30 | 41 | 99 | . | . | . | . | . | . | . | . | 12 | 24 | 63 | |
| B29 | Hypertension without Heart Disease | 61 | 28 | . | . | . | . | . | . | . | 3 | 9 | 5 | 11 | 33 | . | . | . | . | . | . | . | 2 | 7 | 9 | 15 | |
| B30 | Influenza | 154 | 64 | . | 1 | 1 | 2 | . | . | 1 | 1 | 12 | 12 | 36 | 90 | . | . | . | . | . | . | . | 1 | 12 | 28 | 49 | |
| B31 | Pneumonia (excluding of new-born) | 295 | 149 | — | 11 | 7 | 18 | 7 | 4 | 1 | 3 | 16 | 28 | 28 | 72 | 146 | — | 10 | 7 | 17 | 6 | 1 | 1 | 4 | 12 | 25 | 80 |
| B32 | Bronchitis | 189 | 118 | . | 1 | 3 | 4 | . | . | . | 2 | 28 | 34 | 50 | 71 | . | 1 | . | 1 | . | . | . | 1 | 12 | 17 | 40 | |
| B33 | Ulcer of Stomach and Duodenum | 65 | 47 | . | . | . | . | . | . | 1 | 1 | 13 | 8 | 24 | 18 | . | . | . | . | . | . | . | . | 2 | 4 | 12 | |
| B34 | Appendicitis | 6 | 3 | . | . | . | . | . | . | . | . | 3 | . | . | 3 | . | . | . | . | . | . | . | . | 1 | 1 | 1 | |
| B35 | Intestinal Obstruction and Hernia | 29 | 16 | . | . | . | . | . | . | . | 1 | 4 | 5 | 6 | 13 | . | . | . | . | 1 | . | . | . | . | 6 | 6 | |
| B36 | Gastritis, Duodenitis, Enteritis and Colitis, except Diarrhoea of the new born | 32 | 15 | — | 4 | . | 4 | 3 | . | . | . | 2 | 1 | 5 | 17 | — | 4 | . | 4 | 3 | . | . | 3 | 2 | 1 | 4 | |
| B37 | Cirrhosis of Liver | 15 | 8 | . | . | . | . | . | 1 | . | . | 3 | 3 | 1 | 7 | . | . | . | . | . | . | . | . | 5 | 2 | . | |
| B38 | Nephritis and Nephrosis | 60 | 30 | . | . | 1 | 1 | . | . | 2 | 4 | 7 | 5 | 11 | 30 | . | . | . | . | . | 1 | 1 | 2 | 8 | 7 | 11 | |
| B39 | Hyperplasia of Prostate | 55 | 55 | . | . | . | . | . | . | . | . | 1 | 13 | 41 | — | — | — | — | — | — | — | — | — | — | — | — | |
| B40 | Complications of Pregnancy, Childbirth and the Puerperium | 4 | — | — | — | — | — | — | — | — | — | — | — | — | 4 | . | . | . | . | . | . | 1 | 3 | . | . | . | |
| B41 | Congenital Malformations | 99 | 60 | 34 | 13 | 3 | 50 | 1 | 2 | 3 | 1 | 2 | 1 | . | 39 | 25 | 6 | 3 | 34 | 2 | 1 | . | 1 | 1 | 1 | . | |
| B42 | Birth Injury, Postnatal Asphyxia and Atelectasis | 40 | 29 | 28 | 1 | . | 29 | — | — | — | — | — | — | — | 11 | 11 | . | . | 11 | — | — | — | — | — | — | — | |
| | (a) With Prematurity | 46 | 32 | 32 | . | . | 32 | — | — | — | — | — | — | — | 14 | 14 | . | . | 14 | — | — | — | — | — | — | — | |
| B43 | (b) Without Prematurity | 3 | 2 | 2 | . | . | 2 | — | — | — | — | — | — | — | 1 | 1 | . | . | 1 | — | — | — | — | — | — | — | |
| | Infections of the New born | 15 | 9 | 9 | . | . | 9 | — | — | — | — | — | — | — | 6 | 6 | . | . | 6 | — | — | — | — | — | — | — | |
| B44 | (a) With Prematurity | 68 | 47 | 47 | . | . | 47 | — | — | — | — | — | — | — | 21 | 21 | . | . | 21 | — | — | — | — | — | — | — | |
| | (b) Without Prematurity | 18 | 12 | 10 | 2 | . | 12 | — | — | — | — | — | — | — | 6 | 6 | . | . | 6 | — | — | — | — | — | — | — | |
| B45 | Senility without mention of Psychosis, Ill-defined and Unknown Causes | 67 | 32 | . | 1 | . | 1 | . | . | . | 2 | 4 | 5 | 20 | 35 | 1 | . | 3 | 1 | 2 | 6 | . | . | 1 | 4 | 29 | |
| B46 | All other Diseases | 568 | 306 | 3 | 4 | 4 | 11 | 8 | 6 | 7 | 20 | 68 | 66 | 120 | 262 | . | 6 | 3 | 9 | 2 | 6 | 4 | 16 | 53 | 45 | 127 | |
| BE47 | Motor Vehicle Accidents | 113 | 88 | . | . | . | 3 | 7 | 25 | 14 | 29 | 7 | 3 | 25 | . | . | . | . | 2 | 3 | 6 | 5 | 3 | 2 | 4 | . | |
| BE48 | All other Accidents | 143 | 80 | . | 1 | 1 | 8 | 4 | 15 | 10 | 13 | 11 | 18 | 63 | . | . | . | . | 3 | 1 | . | 1 | 6 | 6 | 4 | . | |
| BE49 | Suicide | 24 | 18 | . | . | . | . | . | 2 | 5 | 6 | 5 | 6 | 6 | . | . | . | . | . | . | . | 4 | 2 | . | . | . | |
| BE50 | Homicide and Operations of War | 9 | 6 | 1 | . | . | 1 | . | . | . | 3 | . | 1 | 1 | 3 | 1 | . | . | 1 | . | . | 1 | 1 | . | . | . | |
| — | Gastro-Enteritis and Colitis of Children under two years of age (included in B36 and B43) | 11 | 6 | . | 4 | . | 4 | 2 | — | — | — | — | — | — | 5 | . | 4 | . | 4 | 1 | — | — | — | — | — | — | |
| — | Pneumonia of newborn (included in B43) | 17 | 10 | 10 | — | — | 10 | — | — | — | — | — | — | — | 7 | 7 | — | — | 7 | — | — | — | — | — | — | — | |

**ABSTRACT XII. Northern Ireland: Births and Deaths in each Administrative Area, 1961,
together with the Census Population, 1961.**

| POPULATION, BIRTHS AND DEATHS | BELFAST C.B. | CO. ANTRIM | Ballycastle U.D. | Ballyclare U.D. | Ballymena M.B. | Ballymoney U.D. | Carrickfergus M.B. | Larne M.B. | Lisburn U.D. | New- townabbey U.D. | Portrush U.D. | Whitehead U.D. | Antrim R.D. | Ballycastle R.D. | Ballymena R.D. | Ballymoney R.D. | Larne R.D. | Lisburn R.D. |
|-------------------------------------|--------------|------------|------------------|-----------------|----------------|-----------------|--------------------|------------|--------------|------------------------|---------------|----------------|-------------|------------------|----------------|-----------------|------------|--------------|
| Population, Census 1961 | 196,312 | 133,602 | 1,171 | 2,150 | 6,797 | 1,601 | 4,866 | 7,828 | 8,359 | 18,058 | 1,842 | 960 | 14,202 | 4,310 | 15,837 | 10,714 | 10,010 | 24,897 |
| Live births, total | 219,782 | 140,321 | 1,472 | 2,291 | 7,943 | 1,808 | 5,345 | 8,513 | 9,332 | 19,382 | 2,421 | 1,214 | 14,235 | 3,898 | 15,707 | 10,463 | 10,039 | 26,238 |
| Illegitimate live births | 4,474 | 3,284 | 39 | 32 | 137 | 37 | 145 | 207 | 150 | 616 | 36 | 13 | 262 | 79 | 332 | 265 | 229 | 705 |
| Still-births, total | 4,332 | 2,997 | 24 | 34 | 136 | 36 | 117 | 167 | 146 | 548 | 35 | 17 | 266 | 90 | 313 | 232 | 211 | 625 |
| Illegitimate still-births | 128 | 83 | 1 | 2 | 2 | 2 | 2 | 6 | 2 | 15 | 3 | 1 | 9 | 2 | 12 | 13 | 7 | 6 |
| Deaths, total | 101 | 64 | 1 | 2 | 4 | 2 | 5 | 2 | 4 | 3 | 1 | 1 | 8 | 4 | 6 | 8 | 5 | 10 |
| Under 1 month | 122 | 56 | 1 | 1 | 4 | 1 | 4 | 5 | 4 | 12 | 1 | 1 | 3 | 1 | 7 | 3 | 2 | 11 |
| 1 month—11 months | 109 | 56 | 1 | 1 | 1 | 1 | 1 | 2 | 3 | 10 | 2 | 1 | 4 | 1 | 8 | 3 | 5 | 15 |
| 1 year—44 years | 5 | 1 | 1 | 1 | 1 | 1 | 1 | 1 | 1 | 1 | 1 | 1 | 1 | 1 | 1 | 1 | 1 | 1 |
| 45 years—64 years | 3 | 3 | 1 | 1 | 1 | 1 | 1 | 1 | 1 | 1 | 1 | 1 | 1 | 1 | 1 | 1 | 1 | 1 |
| 65 years and over | 2,534 | 1,512 | 13 | 25 | 93 | 16 | 56 | 94 | 104 | 180 | 22 | 16 | 167 | 61 | 197 | 135 | 120 | 213 |
| Deaths from— | 2,454 | 1,298 | 14 | 24 | 70 | 23 | 62 | 74 | 90 | 132 | 32 | 10 | 123 | 46 | 190 | 127 | 100 | 181 |
| Tuberculosis, pulmonary | 115 | 77 | 1 | 1 | 3 | 2 | 2 | 10 | 6 | 11 | 1 | 1 | 11 | 1 | 6 | 8 | 3 | 15 |
| Tuberculosis, other forms | 84 | 32 | 1 | 1 | 2 | 2 | 2 | 7 | 2 | 6 | 1 | 1 | 1 | 1 | 5 | 3 | 2 | 3 |
| Whooping cough | 47 | 28 | 1 | 1 | 1 | 1 | 5 | 2 | 1 | 8 | 1 | 1 | 1 | 1 | 2 | 2 | 2 | 4 |
| Acute poliomyelitis | 41 | 11 | 1 | 1 | 1 | 1 | 1 | 1 | 1 | 3 | 1 | 1 | 2 | 1 | 1 | 1 | 2 | 2 |
| Measles | 150 | 126 | 1 | 1 | 7 | 2 | 7 | 6 | 13 | 20 | 1 | 1 | 14 | 6 | 12 | 10 | 8 | 19 |
| Cancer (all sites)* | 116 | 61 | 1 | 1 | 1 | 2 | 1 | 4 | 1 | 10 | 1 | 1 | 7 | 1 | 11 | 5 | 3 | 13 |
| Lung cancer | 775 | 354 | 2 | 4 | 23 | 5 | 13 | 26 | 30 | 42 | 8 | 7 | 44 | 6 | 39 | 31 | 25 | 49 |
| Heart diseases | 483 | 210 | 1 | 2 | 17 | 3 | 9 | 13 | 15 | 22 | 2 | 2 | 22 | 9 | 28 | 15 | 17 | 35 |
| Influenza | 1,447 | 927 | 10 | 21 | 60 | 7 | 29 | 50 | 54 | 99 | 14 | 7 | 98 | 48 | 138 | 84 | 82 | 126 |
| Pneumonia (of all ages) | 1,730 | 984 | 12 | 22 | 49 | 18 | 51 | 50 | 72 | 91 | 29 | 8 | 92 | 36 | 146 | 104 | 76 | 128 |
| Bronchitis | 35 | 10 | 1 | 1 | 1 | 1 | 1 | 1 | 1 | 3 | 1 | 1 | 1 | 1 | 1 | 1 | 1 | 3 |
| Diarrhoea under 2 years | 6 | 4 | 1 | 1 | 2 | 1 | 1 | 1 | 1 | 1 | 1 | 1 | 1 | 1 | 1 | 1 | 1 | 1 |
| Motor vehicle accidents | 3 | 1 | 1 | 1 | 1 | 1 | 1 | 1 | 1 | 1 | 1 | 1 | 1 | 1 | 1 | 1 | 1 | 1 |
| Other accidents | 2 | 1 | 1 | 1 | 1 | 1 | 1 | 1 | 1 | 1 | 1 | 1 | 1 | 1 | 1 | 1 | 1 | 1 |
| Deaths from— | 763 | 382 | 4 | 6 | 23 | 7 | 15 | 21 | 28 | 54 | 7 | 2 | 43 | 15 | 43 | 24 | 29 | 61 |
| Tuberculosis, pulmonary | 174 | 56 | 2 | 2 | 6 | 3 | 3 | 5 | 7 | 9 | 1 | 1 | 3 | 1 | 1 | 2 | 4 | 12 |
| Heart diseases | 1,597 | 1,054 | 10 | 16 | 66 | 14 | 42 | 50 | 80 | 92 | 23 | 11 | 122 | 47 | 171 | 90 | 76 | 144 |
| Influenza | 124 | 26 | 1 | 1 | 1 | 2 | 1 | 7 | 5 | 5 | 1 | 1 | 2 | 1 | 1 | 1 | 1 | 4 |
| Pneumonia (of all ages) | 391 | 121 | 1 | 1 | 4 | 3 | 11 | 7 | 5 | 25 | 3 | 1 | 8 | 4 | 12 | 9 | 10 | 21 |
| Bronchitis | 373 | 90 | 1 | 2 | 4 | 1 | 7 | 4 | 11 | 10 | 3 | 1 | 8 | 2 | 7 | 5 | 9 | 17 |
| Diarrhoea under 2 years | 13 | 8 | 1 | 1 | 1 | 1 | 2 | 2 | 1 | 2 | 1 | 1 | 1 | 1 | 1 | 1 | 1 | 3 |
| Motor vehicle accidents | 44 | 42 | 1 | 1 | 2 | 1 | 2 | 2 | 1 | 3 | 1 | 1 | 5 | 1 | 12 | 2 | 3 | 9 |
| Other accidents | 85 | 46 | 1 | 1 | 1 | 2 | 2 | 1 | 3 | 9 | 1 | 1 | 5 | 4 | 8 | 2 | 2 | 8 |

*see definition on page 7

**ABSTRACT XII (continued). Northern Ireland: Births and Deaths in each Administrative Area, 1961,
together with the Census Population, 1961.**

| POPULATION, BIRTHS AND DEATHS | | Co. ARMAGH | Armagh U.D. | Keady U.D. | Lurgan M.B. | Portadown M.B. | Tandragee U.D. | Armagh R.D. | Lurgan R.D. | Newry No. 2 R.D. | Tandragee R.D. | Co. TYRONE | Cookstown U.D. | Dungannon U.D. | Omagh U.D. | Strabane U.D. | Castlederg R.D. | Clogher R.D. | Cookstown R.D. | Dungannon R.D. | Omagh R.D. | Strabane R.D. |
|-------------------------------------|---|------------|-------------|------------|-------------|----------------|----------------|-------------|-------------|------------------|----------------|------------|----------------|----------------|------------|---------------|-----------------|--------------|----------------|----------------|------------|---------------|
| Population, Census 1961 | M | 57,936 | 4,821 | 761 | 8,352 | 8,876 | 614 | 14,104 | 5,785 | 12,993 | 1,630 | 68,158 | 2,324 | 3,067 | 3,783 | 3,632 | 4,525 | 5,336 | 7,588 | 13,240 | 15,977 | 8,686 |
| | F | 59,644 | 5,161 | 877 | 9,521 | 9,729 | 667 | 13,700 | 5,869 | 12,537 | 1,583 | 65,772 | 2,640 | 3,427 | 4,326 | 4,154 | 4,230 | 4,922 | 7,080 | 12,485 | 14,249 | 8,259 |
| Live births, total | M | 1,362 | 109 | 27 | 226 | 219 | 19 | 284 | 145 | 296 | 37 | 1,598 | 62 | 71 | 101 | 115 | 106 | 139 | 166 | 296 | 325 | 217 |
| | F | 1,289 | 84 | 22 | 221 | 201 | 13 | 297 | 113 | 311 | 27 | 1,508 | 67 | 73 | 96 | 119 | 87 | 93 | 195 | 287 | 315 | 176 |
| Illegitimate Live births | M | 23 | 3 | 1 | 3 | 5 | 1 | 6 | 3 | 4 | 2 | 41 | 2 | 2 | 1 | 2 | 3 | 5 | 4 | 7 | 11 | 4 |
| | F | 21 | 3 | 1 | 4 | 3 | 1 | 4 | 3 | 5 | 2 | 44 | 4 | 1 | 1 | 2 | 3 | 5 | 6 | 3 | 15 | 5 |
| Still-births, total | M | 35 | 1 | 1 | 8 | 6 | 1 | 9 | 3 | 5 | 2 | 27 | 1 | 1 | 1 | 1 | 1 | 1 | 3 | 3 | 7 | 1 |
| | F | 33 | 1 | 2 | 7 | 6 | 1 | 4 | 6 | 7 | 1 | 33 | 1 | 1 | 3 | 3 | 3 | 3 | 8 | 5 | 5 | 5 |
| Illegitimate Still-births | M | 1 | 1 | 1 | 1 | 1 | 1 | 1 | 1 | 1 | 1 | 2 | 1 | 1 | 1 | 1 | 1 | 1 | 1 | 1 | 1 | 1 |
| | F | 1 | 1 | 1 | 1 | 1 | 1 | 1 | 1 | 1 | 1 | 2 | 1 | 1 | 1 | 1 | 1 | 1 | 1 | 1 | 1 | 1 |
| Deaths, total | M | 715 | 51 | 9 | 102 | 88 | 12 | 178 | 78 | 179 | 18 | 816 | 28 | 29 | 39 | 31 | 61 | 79 | 100 | 149 | 197 | 103 |
| | F | 676 | 51 | 11 | 116 | 84 | 6 | 147 | 82 | 165 | 14 | 704 | 30 | 29 | 27 | 43 | 49 | 66 | 82 | 146 | 153 | 79 |
| Ages at Death— | | | | | | | | | | | | | | | | | | | | | | |
| Under 1 month | M | 34 | 2 | 1 | 5 | 6 | 1 | 6 | 4 | 12 | 1 | 38 | 1 | 3 | 1 | 1 | 1 | 6 | 6 | 4 | 8 | 10 |
| | F | 30 | 2 | 1 | 3 | 6 | 1 | 4 | 7 | 5 | 1 | 14 | 1 | 1 | 2 | 1 | 1 | 1 | 1 | 2 | 5 | 1 |
| 1 month—11 months | M | 13 | 1 | 1 | 5 | 1 | 1 | 4 | 2 | 2 | 1 | 8 | 1 | 1 | 1 | 1 | 1 | 1 | 1 | 2 | 3 | 1 |
| | F | 12 | 1 | 1 | 1 | 1 | 1 | 3 | 2 | 3 | 1 | 11 | 1 | 1 | 1 | 1 | 1 | 1 | 1 | 3 | 2 | 2 |
| 1 year—44 years | M | 54 | 4 | 1 | 5 | 9 | 1 | 15 | 1 | 16 | 3 | 53 | 5 | 3 | 3 | 1 | 7 | 5 | 3 | 8 | 8 | 10 |
| | F | 30 | 1 | 1 | 5 | 6 | 1 | 6 | 2 | 9 | 2 | 28 | 2 | 1 | 1 | 2 | 2 | 3 | 2 | 7 | 4 | 4 |
| 45 years—64 years | M | 171 | 17 | 4 | 31 | 27 | 3 | 34 | 20 | 32 | 3 | 143 | 9 | 10 | 12 | 10 | 7 | 14 | 21 | 25 | 27 | 8 |
| | F | 111 | 8 | 3 | 20 | 20 | 2 | 25 | 7 | 28 | 1 | 102 | 5 | 5 | 7 | 6 | 7 | 11 | 7 | 23 | 17 | 14 |
| 65 years and over | M | 443 | 29 | 5 | 56 | 46 | 7 | 119 | 53 | 117 | 11 | 574 | 14 | 13 | 23 | 19 | 46 | 54 | 69 | 110 | 151 | 75 |
| | F | 493 | 40 | 6 | 87 | 51 | 4 | 109 | 64 | 120 | 12 | 549 | 22 | 22 | 16 | 34 | 40 | 51 | 70 | 111 | 125 | 58 |
| Deaths from— | | | | | | | | | | | | | | | | | | | | | | |
| Tuberculosis, pulmonary | | 10 | 1 | 1 | 4 | 2 | 1 | 2 | 1 | 2 | 1 | 5 | 1 | 1 | 1 | 1 | 1 | 1 | 2 | 2 | 1 | 1 |
| Tuberculosis, other forms | | 1 | 1 | 1 | 1 | 1 | 1 | 1 | 1 | 1 | 1 | 1 | 1 | 1 | 1 | 1 | 1 | 1 | 1 | 1 | 1 | 1 |
| Whooping cough | | 1 | 1 | 1 | 1 | 1 | 1 | 1 | 1 | 1 | 1 | 1 | 1 | 1 | 1 | 1 | 1 | 1 | 1 | 1 | 1 | 1 |
| Acute poliomyelitis | | 1 | 1 | 1 | 1 | 1 | 1 | 1 | 1 | 1 | 1 | 1 | 1 | 1 | 1 | 1 | 1 | 1 | 1 | 1 | 1 | 1 |
| Measles | | 1 | 1 | 1 | 1 | 1 | 1 | 1 | 1 | 1 | 1 | 2 | 1 | 1 | 1 | 1 | 1 | 1 | 1 | 1 | 1 | 1 |
| Cancer (all sites)* | | 187 | 14 | 2 | 24 | 22 | 4 | 43 | 14 | 62 | 4 | 177 | 9 | 11 | 9 | 8 | 14 | 11 | 21 | 43 | 36 | 15 |
| Lung cancer | | 22 | 3 | 1 | 4 | 3 | 1 | 4 | 1 | 8 | 1 | 22 | 1 | 3 | 2 | 1 | 2 | 2 | 1 | 6 | 2 | 2 |
| Heart diseases | | 536 | 48 | 11 | 73 | 56 | 5 | 129 | 50 | 154 | 10 | 620 | 20 | 17 | 29 | 29 | 57 | 60 | 57 | 102 | 171 | 78 |
| Influenza | | 34 | 4 | 1 | 4 | 3 | 1 | 8 | 8 | 6 | 1 | 39 | 2 | 1 | 1 | 4 | 3 | 3 | 3 | 12 | 8 | 4 |
| Pneumonia (of all ages) | | 58 | 5 | 2 | 8 | 11 | 1 | 11 | 12 | 7 | 2 | 76 | 3 | 1 | 1 | 4 | 7 | 6 | 16 | 15 | 15 | 10 |
| Bronchitis | | 39 | 1 | 1 | 6 | 10 | 1 | 13 | 3 | 6 | 1 | 26 | 1 | 1 | 1 | 4 | 1 | 2 | 2 | 6 | 6 | 2 |
| Diarrhoea under 2 years | | 1 | 1 | 1 | 1 | 1 | 1 | 1 | 1 | 1 | 1 | 1 | 1 | 1 | 1 | 1 | 1 | 1 | 1 | 1 | 1 | 1 |
| Motor vehicle accidents | | 22 | 2 | 1 | 1 | 3 | 1 | 8 | 3 | 4 | 1 | 14 | 1 | 1 | 1 | 1 | 1 | 3 | 3 | 4 | 3 | 1 |
| Other accidents | | 15 | 1 | 1 | 1 | 3 | 1 | 6 | 2 | 2 | 1 | 33 | 4 | 1 | 1 | 1 | 2 | 3 | 3 | 11 | 4 | 5 |

*See definition on page 7.

**ABSTRACT XII (continued). Northern Ireland: Births and Deaths in each Administrative Area, 1961,
together with the Census Population, 1961.**

| POPULATION, BIRTHS AND DEATHS | | Co. Down | Banbridge U.D. | Bangor M.B. | Donaghadee U.D. | Downpatrick U.D. | Dromore U.D. | Holywood U.D. | Kilkeel U.D. | Newcastle U.D. | Newry U.D. | Newtownards M.B. | Warrenpoint U.D. | Banbridge R.D. | Castlereagh R.D. | Downpatrick R.D. | Hillsborough R.D. | Kilkeel R.D. | Moir R.D. | Newry No. 1 R.D. | North Down R.D. |
|----------------------------------|---|----------|----------------|-------------|-----------------|------------------|--------------|---------------|--------------|----------------|------------|------------------|------------------|----------------|------------------|------------------|-------------------|--------------|-----------|------------------|-----------------|
| Population, Census 1961 | M | 130,382 | 2,899 | 10,645 | 1,478 | 1,987 | 1,013 | 3,818 | 1,194 | 1,645 | 5,732 | 6,203 | 1,553 | 10,383 | 18,719 | 16,200 | 13,315 | 6,442 | 4,557 | 6,742 | 15,857 |
| | F | 136,631 | 3,216 | 13,220 | 1,748 | 2,232 | 1,112 | 4,242 | 1,296 | 2,077 | 6,718 | 6,887 | 1,685 | 10,196 | 18,730 | 15,681 | 13,757 | 6,711 | 4,540 | 6,699 | 15,884 |
| Live births, total | M | 2,861 | 62 | 198 | 28 | 72 | 26 | 80 | 30 | 46 | 191 | 99 | 39 | 227 | 430 | 363 | 266 | 142 | 80 | 145 | 337 |
| | F | 2,681 | 61 | 194 | 30 | 46 | 24 | 77 | 27 | 48 | 193 | 119 | 45 | 194 | 405 | 319 | 250 | 160 | 83 | 143 | 263 |
| Illegitimate Live births | M | 72 | 2 | 3 | 1 | 2 | 1 | 1 | 1 | 1 | 14 | 3 | 1 | 7 | 6 | 4 | 2 | 6 | 2 | 2 | 14 |
| | F | 68 | 1 | 3 | 1 | 1 | 1 | 1 | 1 | 1 | 19 | 2 | 1 | 7 | 4 | 4 | 2 | 3 | 2 | 4 | 10 |
| Still-births, total | M | 64 | 1 | 5 | 1 | 2 | 2 | 3 | 1 | 2 | 3 | 2 | 1 | 6 | 7 | 10 | 2 | 3 | 1 | 6 | 5 |
| | F | 61 | 1 | 9 | 1 | 2 | 1 | 3 | 1 | 1 | 3 | 2 | 1 | 5 | 7 | 9 | 7 | 4 | 1 | 2 | 6 |
| Illegitimate Still-births | M | 1 | 1 | 1 | 1 | 1 | 1 | 1 | 1 | 1 | 1 | 1 | 1 | 1 | 1 | 1 | 1 | 1 | 1 | 1 | 1 |
| | F | 1 | 1 | 1 | 1 | 1 | 1 | 1 | 1 | 1 | 1 | 1 | 1 | 1 | 1 | 1 | 1 | 1 | 1 | 1 | 1 |
| Deaths, total | M | 1,620 | 33 | 176 | 23 | 21 | 23 | 48 | 21 | 23 | 88 | 78 | 44 | 121 | 144 | 209 | 137 | 95 | 73 | 79 | 184 |
| | F | 1,436 | 30 | 187 | 31 | 22 | 15 | 39 | 23 | 19 | 101 | 64 | 23 | 128 | 116 | 134 | 118 | 85 | 51 | 74 | 176 |
| Ages at Death— | | | | | | | | | | | | | | | | | | | | | |
| Under 1 month | M | 68 | 3 | 2 | 2 | 4 | 1 | 1 | 1 | 2 | 6 | 4 | 1 | 5 | 7 | 6 | 7 | 1 | 4 | 4 | 7 |
| | F | 37 | 2 | 1 | 1 | 1 | 1 | 2 | 1 | 3 | 3 | 1 | 1 | 5 | 3 | 5 | 2 | 1 | 2 | 4 | 3 |
| 1 month—11 months | M | 21 | 1 | 3 | 1 | 1 | 1 | 1 | 1 | 2 | 1 | 1 | 1 | 1 | 3 | 4 | 1 | 2 | 1 | 1 | 3 |
| | F | 8 | 1 | 1 | 1 | 1 | 1 | 1 | 1 | 1 | 1 | 1 | 1 | 1 | 1 | 1 | 1 | 1 | 1 | 1 | 1 |
| 1 year—44 years | M | 123 | 2 | 11 | 1 | 2 | 1 | 3 | 1 | 1 | 6 | 5 | 1 | 8 | 20 | 18 | 15 | 6 | 6 | 6 | 11 |
| | F | 83 | 2 | 9 | 1 | 3 | 2 | 3 | 1 | 1 | 5 | 5 | 1 | 7 | 10 | 6 | 13 | 6 | 4 | 4 | 8 |
| 45 years—64 years | M | 372 | 13 | 39 | 2 | 5 | 7 | 12 | 6 | 4 | 15 | 25 | 7 | 27 | 37 | 49 | 29 | 23 | 18 | 17 | 37 |
| | F | 203 | 2 | 20 | 5 | 4 | 1 | 4 | 5 | 2 | 17 | 7 | 5 | 16 | 17 | 24 | 16 | 13 | 7 | 13 | 25 |
| 65 years and over | M | 1,036 | 15 | 121 | 19 | 10 | 14 | 32 | 13 | 14 | 60 | 44 | 35 | 81 | 77 | 132 | 86 | 63 | 43 | 51 | 126 |
| | F | 1,105 | 24 | 156 | 25 | 14 | 12 | 30 | 18 | 17 | 77 | 50 | 16 | 99 | 85 | 99 | 87 | 65 | 42 | 52 | 137 |
| Deaths from— | | | | | | | | | | | | | | | | | | | | | |
| Tuberculosis, pulmonary | | 18 | 1 | 1 | 1 | 1 | 1 | 2 | 1 | 2 | 1 | 1 | 1 | 1 | 1 | 2 | 3 | 1 | 1 | 1 | 1 |
| Tuberculosis, other forms | | 6 | 1 | 1 | 1 | 1 | 1 | 1 | 1 | 1 | 1 | 1 | 1 | 1 | 1 | 1 | 1 | 1 | 1 | 1 | 2 |
| Whooping cough | | 1 | 1 | 1 | 1 | 1 | 1 | 1 | 1 | 1 | 1 | 1 | 1 | 1 | 1 | 1 | 1 | 1 | 1 | 1 | 1 |
| Acute poliomyelitis | | 1 | 1 | 1 | 1 | 1 | 1 | 1 | 1 | 1 | 1 | 1 | 1 | 1 | 1 | 1 | 1 | 1 | 1 | 1 | 1 |
| Measles | | 1 | 1 | 1 | 1 | 1 | 1 | 1 | 1 | 1 | 1 | 1 | 1 | 1 | 1 | 1 | 1 | 1 | 1 | 1 | 1 |
| Cancer (all sites)* | | 385 | 12 | 64 | 5 | 7 | 11 | 6 | 4 | 25 | 27 | 5 | 19 | 37 | 44 | 27 | 17 | 13 | 10 | 47 | 6 |
| Lung cancer | | 63 | 13 | 13 | 2 | 1 | 2 | 5 | 2 | 2 | 4 | 1 | 3 | 7 | 9 | 3 | 4 | 4 | 1 | 1 | 6 |
| Heart diseases | | 1,204 | 21 | 152 | 22 | 19 | 14 | 36 | 21 | 21 | 75 | 52 | 20 | 98 | 78 | 146 | 97 | 74 | 60 | 146 | 6 |
| Influenza | | 69 | 1 | 1 | 1 | 1 | 1 | 1 | 4 | 1 | 4 | 3 | 7 | 8 | 4 | 13 | 5 | 10 | 1 | 1 | 6 |
| Pneumonia (of all ages) | | 141 | 2 | 12 | 2 | 1 | 1 | 7 | 1 | 12 | 5 | 4 | 11 | 20 | 10 | 10 | 4 | 6 | 12 | 21 | 16 |
| Bronchitis | | 97 | 3 | 15 | 2 | 2 | 1 | 3 | 1 | 2 | 11 | 1 | 6 | 10 | 5 | 8 | 7 | 1 | 1 | 4 | 16 |
| Diarrhoea under 2 years | | 1 | 1 | 1 | 1 | 1 | 1 | 1 | 1 | 1 | 1 | 1 | 1 | 1 | 1 | 1 | 1 | 1 | 1 | 1 | 7 |
| Motor vehicle accidents | | 34 | 1 | 2 | 1 | 1 | 1 | 1 | 1 | 2 | 1 | 1 | 1 | 5 | 2 | 7 | 2 | 1 | 1 | 1 | 7 |
| Other accidents | | 73 | 2 | 11 | 3 | 1 | 1 | 1 | 1 | 1 | 6 | 4 | 1 | 6 | 6 | 3 | 7 | 7 | 3 | 2 | 9 |

*See definition on page 7.

**ABSTRACT XII (continued). Northern Ireland: Births and Deaths in each Administrative Area, 1961,
together with the Census Population, 1961.**

| POPULATION, BIRTHS AND DEATHS | | Co. Fermanagh | Enniskillen M.B. | Enniskillen R.D. | Irvinestown R.D. | Lisnaskea R.D. | Co. Londonderry | Coleraine M.B. | Limavady U.D. | Portstewart U.D. | Coleraine R.D. | Limavady R.D. | Londonderry R.D. | Magherafelt R.D. | Londonderry C.B. |
|-------------------------------------|---|---------------|------------------|------------------|------------------|----------------|-----------------|----------------|---------------|------------------|----------------|---------------|------------------|------------------|------------------|
| Population, Census 1961 | M | 26,942 | 3,685 | 8,130 | 6,115 | 9,012 | 56,118 | 5,689 | 2,074 | 1,618 | 9,776 | 9,291 | 11,428 | 16,242 | 25,318 |
| | F | 24,671 | 3,753 | 7,465 | 5,322 | 8,131 | 55,447 | 6,223 | 2,250 | 2,332 | 9,539 | 8,339 | 10,952 | 15,812 | 28,426 |
| Live births, total | M | 513 | 80 | 168 | 100 | 165 | 1,419 | 157 | 45 | 49 | 232 | 244 | 321 | 371 | 893 |
| | F | 546 | 87 | 176 | 106 | 177 | 1,350 | 143 | 46 | 33 | 215 | 237 | 305 | 371 | 808 |
| Illegitimate Live births | M | 15 | 2 | 6 | 2 | 5 | 53 | 9 | 1 | 1 | 13 | 9 | 11 | 10 | 16 |
| | F | 6 | 1 | 2 | 2 | 4 | 42 | 4 | 2 | 1 | 11 | 9 | 5 | 11 | 9 |
| Still-births, total | M | 13 | 3 | 3 | 2 | 8 | 33 | 4 | 1 | 1 | 8 | 4 | 7 | 9 | 22 |
| | F | 11 | 3 | 2 | 1 | 5 | 30 | 3 | 2 | 2 | 5 | 5 | 6 | 12 | 22 |
| Illegitimate Still-births | M | 1 | 1 | 1 | 1 | 1 | 1 | 1 | 1 | 1 | 1 | 1 | 1 | 1 | 1 |
| | F | 1 | 1 | 1 | 1 | 1 | 1 | 1 | 1 | 1 | 1 | 1 | 1 | 1 | 1 |
| Deaths, total | M | 340 | 27 | 99 | 79 | 135 | 612 | 61 | 16 | 35 | 122 | 84 | 99 | 195 | 273 |
| | F | 301 | 40 | 99 | 58 | 104 | 527 | 64 | 21 | 48 | 94 | 76 | 77 | 147 | 290 |
| Ages at Death— | | | | | | | | | | | | | | | |
| Under 1 month | M | 6 | 1 | 3 | 1 | 2 | 29 | 7 | 1 | 1 | 5 | 6 | 4 | 5 | 21 |
| | F | 10 | 1 | 4 | 4 | 1 | 15 | 2 | 1 | 1 | 3 | 4 | 3 | 3 | 11 |
| 1 month—11 months | M | 7 | 1 | 4 | 2 | 1 | 17 | 3 | 1 | 1 | 1 | 3 | 3 | 6 | 11 |
| | F | 7 | 1 | 4 | 2 | 1 | 9 | 3 | 1 | 1 | 1 | 1 | 2 | 1 | 5 |
| 1 year—44 years | M | 23 | 2 | 6 | 4 | 11 | 56 | 4 | 2 | 4 | 10 | 8 | 12 | 16 | 16 |
| | F | 6 | 1 | 4 | 1 | 2 | 33 | 5 | 2 | 1 | 4 | 7 | 4 | 10 | 16 |
| 45 years—64 years | M | 61 | 9 | 15 | 14 | 23 | 136 | 15 | 3 | 5 | 34 | 18 | 22 | 39 | 72 |
| | F | 53 | 12 | 13 | 13 | 15 | 76 | 10 | 2 | 3 | 20 | 5 | 14 | 22 | 49 |
| 65 years and over | M | 243 | 15 | 71 | 59 | 98 | 374 | 32 | 10 | 24 | 72 | 49 | 58 | 129 | 153 |
| | F | 225 | 27 | 74 | 39 | 85 | 394 | 44 | 16 | 44 | 66 | 59 | 54 | 111 | 209 |
| Deaths from— | | | | | | | | | | | | | | | |
| Tuberculosis, pulmonary | | 1 | 1 | 1 | 1 | 1 | 4 | 1 | 1 | 1 | 1 | 1 | 2 | 1 | 4 |
| Tuberculosis, other forms | | 1 | 1 | 1 | 1 | 1 | 1 | 1 | 1 | 1 | 1 | 1 | 1 | 1 | 1 |
| Whooping cough | | 1 | 1 | 1 | 1 | 1 | 1 | 1 | 1 | 1 | 1 | 1 | 1 | 1 | 1 |
| Acute poliomyelitis | | 1 | 1 | 1 | 1 | 1 | 1 | 1 | 1 | 1 | 1 | 1 | 1 | 1 | 1 |
| Measles | | 1 | 1 | 1 | 1 | 1 | 1 | 1 | 1 | 1 | 1 | 1 | 1 | 1 | 1 |
| Cancer (all sites)* | | 78 | 13 | 18 | 17 | 30 | 137 | 13 | 2 | 11 | 28 | 17 | 22 | 44 | 77 |
| Lung cancer | | 2 | 1 | 1 | 1 | 2 | 12 | 1 | 1 | 2 | 5 | 1 | 3 | 1 | 14 |
| Heart diseases | | 252 | 23 | 82 | 54 | 93 | 436 | 51 | 10 | 35 | 85 | 69 | 61 | 125 | 208 |
| Influenza | | 21 | 3 | 5 | 1 | 12 | 21 | 1 | 2 | 1 | 2 | 4 | 4 | 7 | 3 |
| Pneumonia (of all ages) | | 20 | 3 | 6 | 4 | 7 | 47 | 5 | 2 | 4 | 5 | 5 | 10 | 16 | 40 |
| Bronchitis | | 15 | 4 | 4 | 4 | 7 | 32 | 3 | 1 | 1 | 6 | 4 | 8 | 10 | 29 |
| Diarrhoea under 2 years | | 2 | 1 | 1 | 1 | 1 | 4 | 1 | 1 | 1 | 2 | 3 | 1 | 7 | 5 |
| Motor vehicle accidents | | 4 | 1 | 1 | 1 | 2 | 24 | 1 | 1 | 1 | 2 | 2 | 12 | 7 | 5 |
| Other accidents | | 17 | 3 | 5 | 1 | 8 | 27 | 4 | 3 | 2 | 5 | 3 | 1 | 9 | 3 |

*See definition on page 7.

106

*Rate per 1,000 live births.

†Including the deaths of 9 persons (4 males and 5 females) whose ages at death were returned as 100 years and upwards.

ABSTRACT XIV. Northern Ireland: Death Rates by Sex and Age-Groups, 1926, 1937, 1942-1961.

| | All Ages | AGES AT DEATH | | | | | | | | | | | | | | | | | | 85 and upwards |
|---------|-------------|---------------|-----|-------|-------|-------|-------|-------|-------|-------|-------|-------|-------|-------|-------|-------|-------|-------|-------|----------------------|
| | | 0-4 | 5-9 | 10-14 | 15-19 | 20-24 | 25-29 | 30-34 | 35-39 | 40-44 | 45-49 | 50-54 | 55-59 | 60-64 | 65-69 | 70-74 | 75-79 | 80-84 | | |
| MALES | | | | | | | | | | | | | | | | | | | | |
| 1926 | 15.1 | 31.2 | 3.1 | 2.1 | 2.9 | 4.1 | 4.4 | 5.1 | 5.5 | 8.1 | 10.9 | 16.1 | 21.5 | 31.0 | 40.6 | 73.6 | 97.1 | 141.8 | 228.8 | |
| 1937 | 15.1 | 24.3 | 1.6 | 1.3 | 2.5 | 3.4 | 3.5 | 4.6 | 5.2 | 7.4 | 10.9 | 15.5 | 19.7 | 29.5 | 48.6 | 83.6 | 120.0 | 158.0 | 254.2 | |
| 1942* | 14.3 | 26.1 | 1.8 | 1.6 | 2.4 | 4.2 | 2.8 | 4.1 | 4.4 | 5.8 | 9.4 | 12.7 | 18.2 | 25.2 | 42.8 | 73.2 | 103.0 | 151.3 | 253.6 | |
| 1943* | 14.2 | 26.1 | 1.7 | 1.3 | 2.2 | 3.7 | 2.5 | 2.9 | 4.1 | 6.5 | 10.3 | 12.2 | 17.5 | 25.4 | 42.1 | 75.4 | 100.3 | 154.4 | 257.2 | |
| 1944* | 13.4 | 20.5 | 1.4 | 1.1 | 1.8 | 3.1 | 2.4 | 3.2 | 3.7 | 6.4 | 9.5 | 12.8 | 16.9 | 24.9 | 38.1 | 73.3 | 107.6 | 161.0 | 267.9 | |
| 1945* | 12.8 | 18.6 | 1.3 | 1.1 | 1.6 | 2.6 | 2.2 | 3.1 | 3.4 | 5.2 | 8.8 | 12.1 | 16.7 | 25.3 | 35.6 | 72.3 | 107.9 | 151.7 | 269.2 | |
| 1946* | 13.0 | 16.0 | 1.1 | 1.0 | 1.6 | 2.3 | 2.2 | 2.9 | 4.0 | 5.8 | 9.0 | 12.5 | 16.8 | 24.8 | 40.8 | 73.7 | 113.8 | 169.8 | 281.1 | |
| 1947* | 13.2 | 16.2 | 1.2 | 0.8 | 1.9 | 2.4 | 2.1 | 2.5 | 3.8 | 5.3 | 10.2 | 13.0 | 17.5 | 25.0 | 37.1 | 74.6 | 126.7 | 184.2 | 271.0 | |
| 1948* | 11.7 | 13.3 | 0.7 | 0.8 | 1.5 | 1.7 | 2.0 | 2.6 | 3.4 | 5.0 | 8.4 | 12.9 | 16.6 | 22.3 | 35.6 | 66.2 | 112.4 | 165.3 | 255.7 | |
| 1949* | 12.0 | 11.9 | 0.8 | 0.7 | 0.9 | 1.5 | 1.9 | 2.1 | 3.6 | 4.5 | 7.7 | 11.9 | 17.0 | 24.3 | 35.8 | 69.9 | 122.4 | 190.0 | 295.5 | |
| 1950 | 12.0 | 10.6 | 0.8 | 0.6 | 0.9 | 1.2 | 1.8 | 2.2 | 3.2 | 4.8 | 8.1 | 13.5 | 17.1 | 26.1 | 37.4 | 68.7 | 124.9 | 204.6 | 296.4 | |
| 1951 | 13.3 | 10.5 | 0.9 | 0.7 | 1.0 | 1.8 | 1.4 | 2.1 | 3.3 | 5.5 | 9.1 | 14.1 | 19.0 | 25.9 | 38.1 | 82.6 | 144.6 | 235.2 | 379.3 | |
| 1952 | 11.4 | 10.6 | 0.7 | 0.5 | 0.8 | 1.3 | 1.5 | 1.9 | 3.0 | 3.5 | 6.5 | 10.6 | 15.6 | 26.0 | 39.9 | 62.1 | 89.2 | 148.6 | 224.3 | |
| 1953 | 11.4 | 10.3 | 0.7 | 0.6 | 0.9 | 1.3 | 1.4 | 1.6 | 2.5 | 3.9 | 6.6 | 10.8 | 16.6 | 25.8 | 40.1 | 62.8 | 88.8 | 141.3 | 229.6 | |
| 1954 | 11.5 | 8.9 | 0.5 | 0.6 | 0.8 | 0.9 | 1.3 | 1.8 | 2.3 | 3.3 | 6.1 | 10.3 | 16.3 | 25.5 | 41.0 | 68.4 | 89.2 | 145.2 | 280.0 | |
| 1955 | 11.6 | 8.3 | 0.5 | 0.4 | 0.8 | 1.1 | 1.2 | 1.7 | 2.2 | 3.8 | 5.4 | 10.9 | 17.9 | 24.1 | 42.1 | 66.2 | 98.3 | 143.0 | 317.8 | |
| 1956 | 11.2 | 7.5 | 0.4 | 0.3 | 0.6 | 0.8 | 1.0 | 1.2 | 2.4 | 3.4 | 5.7 | 10.8 | 17.1 | 26.3 | 39.1 | 64.6 | 97.0 | 149.4 | 263.2 | |
| 1957 | 11.6 | 7.6 | 0.5 | 0.4 | 0.8 | 1.0 | 1.3 | 1.4 | 2.5 | 3.5 | 5.8 | 10.6 | 16.4 | 28.3 | 44.8 | 65.6 | 93.5 | 141.7 | 300.4 | |
| 1958 | 11.6 | 7.7 | 0.4 | 0.5 | 0.8 | 0.8 | 1.2 | 1.3 | 1.7 | 3.7 | 5.6 | 10.1 | 17.3 | 27.3 | 42.7 | 66.6 | 102.1 | 139.7 | 295.6 | |
| 1959 | 11.6 | 7.2 | 0.3 | 0.6 | 0.7 | 0.9 | 1.1 | 1.3 | 2.3 | 3.4 | 5.9 | 9.9 | 17.7 | 26.8 | 46.1 | 68.9 | 101.4 | 133.2 | 328.8 | |
| 1960 | 11.4 | 7.6 | 0.6 | 0.4 | 0.9 | 1.1 | 1.1 | 1.5 | 1.8 | 3.3 | 5.6 | 10.0 | 16.3 | 28.7 | 39.2 | 67.2 | 102.5 | 135.9 | 328.8 | |
| 1961 | 12.1 | 8.0 | 0.5 | 0.5 | 0.8 | 1.2 | 1.4 | 1.5 | 2.1 | 3.5 | 5.0 | 10.4 | 17.6 | 28.7 | 43.5 | 65.6 | 107.0 | 145.7 | 259.4 | |
| FEMALES | | | | | | | | | | | | | | | | | | | | |
| 1926 | 14.9 | 24.8 | 2.4 | 2.1 | 3.6 | 4.8 | 5.2 | 7.1 | 6.3 | 8.9 | 10.9 | 16.0 | 20.5 | 31.2 | 38.0 | 66.8 | 87.1 | 123.0 | 188.1 | |
| 1937 | 15.0 | 21.7 | 2.1 | 1.7 | 2.6 | 3.7 | 3.8 | 4.7 | 4.8 | 7.7 | 9.5 | 13.3 | 19.1 | 28.1 | 43.5 | 69.3 | 110.0 | 148.5 | 247.6 | |
| 1942* | 12.5 | 20.4 | 1.7 | 1.1 | 2.1 | 2.8 | 3.2 | 3.9 | 4.3 | 6.1 | 7.0 | 10.1 | 14.9 | 22.7 | 31.9 | 60.8 | 84.2 | 133.9 | 188.3 | |
| 1943* | 12.7 | 20.7 | 1.6 | 0.9 | 2.0 | 2.9 | 2.4 | 3.8 | 4.6 | 4.9 | 7.8 | 9.9 | 15.1 | 22.8 | 33.0 | 62.2 | 86.8 | 139.2 | 211.4 | |
| 1944* | 12.2 | 17.2 | 1.7 | 1.2 | 2.0 | 2.7 | 3.0 | 3.6 | 4.4 | 4.5 | 6.9 | 8.9 | 13.8 | 22.7 | 33.6 | 61.3 | 87.0 | 132.8 | 207.6 | |
| 1945* | 11.9 | 16.2 | 1.4 | 0.8 | 1.7 | 2.8 | 2.8 | 3.3 | 3.8 | 4.5 | 6.8 | 8.6 | 13.3 | 20.6 | 34.1 | 60.0 | 92.3 | 131.7 | 222.3 | |
| 1946* | 12.1 | 12.2 | 1.1 | 1.0 | 1.9 | 2.6 | 2.3 | 3.1 | 3.5 | 4.5 | 6.9 | 8.7 | 14.5 | 23.3 | 33.6 | 65.8 | 92.3 | 154.2 | 225.7 | |
| 1947* | 12.1 | 12.3 | 0.9 | 0.9 | 1.8 | 2.1 | 2.3 | 2.5 | 3.8 | 4.4 | 7.0 | 9.8 | 13.3 | 21.1 | 33.9 | 61.2 | 94.4 | 167.6 | 253.6 | |
| 1948* | 10.7 | 9.7 | 0.6 | 0.8 | 1.6 | 1.8 | 1.8 | 2.8 | 3.5 | 4.1 | 6.1 | 8.9 | 11.7 | 18.6 | 29.9 | 56.5 | 88.9 | 140.0 | 226.4 | |
| 1949* | 11.1 | 10.1 | 0.4 | 0.8 | 1.1 | 1.7 | 2.1 | 2.0 | 2.8 | 3.5 | 6.2 | 9.1 | 12.4 | 20.3 | 28.6 | 60.9 | 94.4 | 158.0 | 262.1 | |
| 1950 | 11.1 | 8.7 | 0.6 | 0.5 | 0.8 | 1.1 | 1.9 | 1.9 | 2.7 | 3.4 | 5.5 | 8.9 | 12.6 | 20.3 | 28.8 | 60.2 | 96.1 | 186.0 | 290.9 | |
| 1951 | 12.4 | 8.9 | 0.5 | 0.3 | 0.6 | 1.1 | 1.5 | 1.8 | 2.5 | 4.0 | 5.2 | 10.1 | 13.9 | 23.4 | 34.0 | 66.1 | 123.0 | 206.6 | 324.8 | |
| 1952 | 10.1 | 7.8 | 0.5 | 0.3 | 0.5 | 0.9 | 1.3 | 1.5 | 2.3 | 3.2 | 4.5 | 8.0 | 10.1 | 18.0 | 28.3 | 48.7 | 72.8 | 138.2 | 196.9 | |
| 1953 | 10.1 | 7.6 | 0.4 | 0.4 | 0.5 | 0.9 | 1.4 | 1.9 | 1.8 | 2.8 | 4.9 | 7.2 | 9.4 | 16.9 | 30.2 | 51.1 | 70.5 | 124.2 | 209.5 | |
| 1954 | 10.4 | 6.9 | 0.3 | 0.4 | 0.4 | 0.7 | 0.8 | 1.5 | 2.1 | 2.8 | 4.4 | 7.3 | 10.6 | 18.0 | 27.3 | 52.4 | 72.0 | 141.1 | 244.2 | |
| 1955 | 10.6 | 7.3 | 0.4 | 0.3 | 0.5 | 0.7 | 0.9 | 1.2 | 1.9 | 3.0 | 4.4 | 6.7 | 10.3 | 17.5 | 30.2 | 50.5 | 78.4 | 132.6 | 275.4 | |
| 1956 | 10.1 | 6.3 | 0.3 | 0.3 | 0.4 | 0.5 | 0.8 | 1.3 | 1.9 | 2.6 | 3.9 | 6.2 | 9.5 | 18.1 | 27.7 | 49.1 | 74.6 | 128.9 | 251.4 | |
| 1957 | 10.1 | 6.7 | 0.4 | 0.2 | 0.5 | 0.5 | 0.6 | 1.1 | 2.2 | 2.7 | 4.1 | 6.2 | 9.1 | 18.0 | 28.0 | 49.7 | 69.1 | 115.2 | 278.4 | |
| 1958 | 10.0 | 6.0 | 0.2 | 0.2 | 0.4 | 0.3 | 0.7 | 0.9 | 1.7 | 2.7 | 3.5 | 6.7 | 9.4 | 16.8 | 26.4 | 48.9 | 76.8 | 117.0 | 260.8 | |
| 1959 | 10.3 | 6.7 | 0.4 | 0.4 | 0.4 | 0.3 | 0.5 | 1.0 | 1.6 | 2.5 | 4.2 | 6.6 | 9.4 | 16.3 | 27.8 | 47.2 | 76.8 | 115.3 | 293.8 | |
| 1960 | 10.2 | 6.2 | 0.4 | 0.2 | 0.3 | 0.4 | 0.7 | 0.9 | 1.6 | 2.6 | 4.5 | 6.5 | 9.3 | 16.9 | 25.8 | 48.6 | 79.8 | 112.3 | 266.0 | |
| 1961 | 10.5 | 5.5 | 0.3 | 0.3 | 0.4 | 0.5 | 0.7 | 1.0 | 1.5 | 2.2 | 3.7 | 5.9 | 8.2 | 15.4 | 26.8 | 48.3 | 78.5 | 140.0 | 231.1 | |

*The rates for 1941-1949 relate to civilians only.

ABSTRACT XV. Northern Ireland: Deaths by Sex

| MALES | | | | | | | | | | | |
|-------|-------|--------|---------|--------------|----------|-----------------|-------|--------|---------|--------------|----------|
| Ages | Total | Single | Married | Wid- owed | Divorced | Ages | Total | Single | Married | Wid- owed | Divorced |
| 0 | 540 | 540 | . | . | . | 50 | 70 | 21 | 46 | 3 | . |
| 1 | 28 | 28 | . | . | . | 51 | 79 | 21 | 54 | 4 | . |
| 2 | 21 | 21 | . | . | . | 52 | 81 | 15 | 62 | 4 | . |
| 3 | 11 | 11 | . | . | . | 53 | 100 | 16 | 80 | 4 | . |
| 4 | 5 | 5 | . | . | . | 54 | 80 | 17 | 62 | 1 | . |
| 0-4 | 605 | 605 | . | . | . | 50-54 | 410 | 90 | 304 | 16 | . |
| 5 | 8 | 8 | . | . | . | 55 | 99 | 22 | 73 | 4 | . |
| 6 | 6 | 6 | . | . | . | 56 | 126 | 24 | 96 | 5 | 1 |
| 7 | 9 | 9 | . | . | . | 57 | 131 | 23 | 95 | 13 | . |
| 8 | 7 | 7 | . | . | . | 58 | 121 | 28 | 88 | 4 | 1 |
| 9 | 5 | 5 | . | . | . | 59 | 137 | 24 | 101 | 12 | . |
| 5-9 | 35 | 35 | . | . | . | 55-59 | 614 | 121 | 453 | 38 | 2 |
| 10 | 5 | 5 | . | . | . | 60 | 155 | 35 | 104 | 15 | 1 |
| 11 | 7 | 7 | . | . | . | 61 | 175 | 31 | 128 | 16 | . |
| 12 | 6 | 6 | . | . | . | 62 | 176 | 32 | 125 | 19 | . |
| 13 | 10 | 10 | . | . | . | 63 | 170 | 30 | 122 | 18 | . |
| 14 | 5 | 5 | . | . | . | 64 | 172 | 37 | 112 | 23 | . |
| 10-14 | 33 | 33 | . | . | . | 60-64 | 848 | 165 | 591 | 91 | 1 |
| 15 | 6 | 6 | . | . | . | 65 | 194 | 34 | 133 | 27 | . |
| 16 | 13 | 13 | . | . | . | 66 | 184 | 35 | 125 | 24 | . |
| 17 | 10 | 10 | . | . | . | 67 | 213 | 46 | 132 | 35 | . |
| 18 | 13 | 12 | 1 | . | . | 68 | 200 | 47 | 121 | 32 | . |
| 19 | 9 | 8 | 1 | . | . | 69 | 213 | 35 | 131 | 46 | 1 |
| 15-19 | 51 | 49 | 2 | . | . | 65-69 | 1,004 | 197 | 642 | 164 | 1 |
| 20 | 15 | 15 | . | . | . | 70 | 215 | 43 | 135 | 36 | 1 |
| 21 | 11 | 10 | 1 | . | . | 71 | 195 | 39 | 111 | 45 | . |
| 22 | 17 | 15 | 2 | . | . | 72 | 230 | 40 | 125 | 65 | . |
| 23 | 6 | 5 | 1 | . | . | 73 | 244 | 55 | 132 | 57 | . |
| 24 | 6 | 5 | 1 | . | . | 74 | 231 | 49 | 118 | 64 | . |
| 20-24 | 55 | 50 | 5 | . | . | 70-74 | 1,115 | 226 | 621 | 267 | 1 |
| 25 | 10 | 9 | 1 | . | . | 75 | 262 | 52 | 125 | 85 | . |
| 26 | 15 | 11 | 4 | . | . | 76 | 266 | 64 | 125 | 77 | . |
| 27 | 13 | 7 | 6 | . | . | 77 | 209 | 41 | 102 | 66 | . |
| 28 | 11 | 6 | 5 | . | . | 78 | 242 | 59 | 110 | 73 | . |
| 29 | 10 | 6 | 4 | . | . | 79 | 241 | 42 | 106 | 93 | . |
| 25-29 | 59 | 39 | 20 | . | . | 75-79 | 1,220 | 258 | 568 | 394 | . |
| 30 | 12 | 8 | 4 | . | . | 80 | 234 | 52 | 92 | 90 | . |
| 31 | 15 | 11 | 4 | . | . | 81 | 182 | 31 | 90 | 61 | . |
| 32 | 13 | 3 | 10 | . | . | 82 | 195 | 44 | 72 | 79 | . |
| 33 | 11 | 5 | 6 | . | . | 83 | 183 | 39 | 62 | 82 | . |
| 34 | 13 | 3 | 10 | . | . | 84 | 182 | 46 | 57 | 79 | . |
| 30-34 | 64 | 30 | 34 | . | . | 80-84 | 976 | 212 | 373 | 391 | . |
| 35 | 15 | 8 | 7 | . | . | 85 | 174 | 30 | 57 | 87 | . |
| 36 | 12 | 5 | 7 | . | . | 86 | 156 | 30 | 39 | 87 | . |
| 37 | 18 | 6 | 11 | 1 | . | 87 | 124 | 19 | 32 | 73 | . |
| 38 | 24 | 10 | 14 | . | . | 88 | 102 | 23 | 29 | 50 | . |
| 39 | 22 | 7 | 15 | . | . | 89 | 97 | 11 | 24 | 62 | . |
| 35-39 | 91 | 38 | 54 | 1 | . | 85-89 | 653 | 113 | 181 | 359 | . |
| 40 | 29 | 5 | 22 | 2 | . | 90 | 57 | 14 | 14 | 29 | . |
| 41 | 25 | 7 | 17 | 1 | . | 91 | 50 | 5 | 15 | 30 | . |
| 42 | 29 | 12 | 17 | . | . | 92 | 41 | 7 | 7 | 27 | . |
| 43 | 29 | 12 | 17 | . | . | 93 | 28 | 9 | 4 | 15 | . |
| 44 | 36 | 12 | 24 | . | . | 94 | 18 | 3 | 1 | 14 | . |
| 40-44 | 148 | 48 | 97 | 3 | . | 90-94 | 194 | 38 | 41 | 115 | . |
| 45 | 32 | 9 | 22 | 1 | . | 95 | 10 | 3 | . | 7 | . |
| 46 | 45 | 10 | 35 | . | . | 96 | 13 | 4 | 1 | 8 | . |
| 47 | 46 | 7 | 35 | 4 | . | 97 | 4 | . | . | 4 | . |
| 48 | 42 | 7 | 34 | 1 | . | 98 | 2 | 1 | . | 1 | . |
| 49 | 47 | 9 | 31 | 7 | . | 99 | 2 | . | . | 2 | . |
| 45-49 | 212 | 42 | 157 | 13 | . | 95-99 | 31 | 8 | 1 | 22 | . |
| | | | | | | 100 and over | 4 | 1 | . | 3 | . |
| | | | | | | All Males | 8,422 | 2,396 | 4,144 | 1,877 | 5 |

at each year of age and by Conjugal Condition, 1961.

| FEMALES | | | | | | | | | | | |
|---------|-------|--------|---------|--------------|----------|-----------------|-------|--------|---------|--------------|----------|
| Ages | Total | Single | Married | Wid- owed | Divorced | Ages | Total | Single | Married | Wid- owed | Divorced |
| 0 | 337 | 337 | . | . | . | 50 | 45 | 12 | 30 | 3 | . |
| 1 | 27 | 27 | . | . | . | 51 | 49 | 18 | 27 | 4 | . |
| 2 | 12 | 12 | . | . | . | 52 | 40 | 12 | 25 | 3 | . |
| 3 | 7 | 7 | . | . | . | 53 | 60 | 16 | 36 | 6 | 2 |
| 4 | 8 | 8 | . | . | . | 54 | 57 | 14 | 36 | 6 | 1 |
| 0-4 | 391 | 391 | . | . | . | 50-54 | 251 | 72 | 154 | 22 | 3 |
| 5 | 4 | 4 | . | . | . | 55 | 46 | 14 | 24 | 8 | . |
| 6 | 4 | 4 | . | . | . | 56 | 57 | 16 | 33 | 8 | . |
| 7 | 1 | 1 | . | . | . | 57 | 66 | 13 | 44 | 9 | . |
| 8 | 5 | 5 | . | . | . | 58 | 67 | 12 | 37 | 18 | . |
| 9 | 3 | 3 | . | . | . | 59 | 77 | 19 | 43 | 15 | . |
| 5-9 | 17 | 17 | . | . | . | 55-59 | 313 | 74 | 181 | 58 | . |
| 10 | 4 | 4 | . | . | . | 60 | 104 | 22 | 55 | 26 | 1 |
| 11 | 6 | 6 | . | . | . | 61 | 98 | 24 | 44 | 30 | . |
| 12 | 4 | 4 | . | . | . | 62 | 125 | 28 | 57 | 40 | . |
| 13 | 2 | 2 | . | . | . | 63 | 105 | 25 | 48 | 32 | . |
| 14 | 2 | 2 | . | . | . | 64 | 125 | 30 | 55 | 40 | . |
| 10-14 | 18 | 18 | . | . | . | 60-64 | 557 | 129 | 259 | 168 | 1 |
| 15 | 2 | 2 | . | . | . | 65 | 152 | 45 | 57 | 50 | . |
| 16 | 5 | 5 | . | . | . | 66 | 135 | 37 | 54 | 44 | . |
| 17 | 2 | 2 | . | . | . | 67 | 135 | 42 | 44 | 49 | . |
| 18 | 7 | 6 | 1 | . | . | 68 | 188 | 43 | 67 | 78 | . |
| 19 | 6 | 5 | 1 | . | . | 69 | 174 | 33 | 66 | 75 | . |
| 15-19 | 22 | 20 | 2 | . | . | 65-69 | 784 | 200 | 288 | 296 | . |
| 20 | 4 | 3 | 1 | . | . | 70 | 204 | 47 | 62 | 95 | . |
| 21 | 5 | 5 | . | . | . | 71 | 194 | 52 | 65 | 77 | . |
| 22 | 3 | 2 | 1 | . | . | 72 | 251 | 64 | 65 | 121 | 1 |
| 23 | 9 | 7 | 2 | . | . | 73 | 226 | 48 | 65 | 113 | . |
| 24 | 3 | 2 | 1 | . | . | 74 | 235 | 65 | 51 | 119 | . |
| 20-24 | 24 | 19 | 5 | . | . | 70-74 | 1,110 | 276 | 308 | 525 | 1 |
| 25 | 7 | 4 | 3 | . | . | 75 | 239 | 56 | 53 | 129 | 1 |
| 26 | 2 | 1 | 1 | . | . | 76 | 270 | 67 | 57 | 146 | . |
| 27 | 6 | 2 | 4 | . | . | 77 | 226 | 60 | 37 | 129 | . |
| 28 | 6 | 3 | 3 | . | . | 78 | 264 | 52 | 49 | 163 | . |
| 29 | 9 | 4 | 5 | . | . | 79 | 233 | 47 | 36 | 150 | . |
| 25-29 | 30 | 14 | 16 | . | . | 75-79 | 1,232 | 282 | 232 | 717 | 1 |
| 30 | 8 | 3 | 5 | . | . | 80 | 274 | 71 | 46 | 157 | . |
| 31 | 10 | 3 | 7 | . | . | 81 | 258 | 64 | 30 | 164 | . |
| 32 | 3 | 1 | 2 | . | . | 82 | 254 | 58 | 36 | 160 | . |
| 33 | 9 | 5 | 3 | 1 | . | 83 | 262 | 60 | 26 | 176 | . |
| 34 | 13 | 2 | 11 | . | . | 84 | 268 | 74 | 20 | 174 | . |
| 30-34 | 43 | 14 | 28 | 1 | . | 80-84 | 1,316 | 327 | 158 | 831 | . |
| 35 | 17 | 5 | 12 | . | . | 85 | 216 | 63 | 19 | 134 | . |
| 36 | 7 | 2 | 5 | . | . | 86 | 213 | 42 | 14 | 157 | . |
| 37 | 16 | 5 | 11 | . | . | 87 | 148 | 42 | 10 | 96 | . |
| 38 | 13 | 2 | 11 | . | . | 88 | 131 | 39 | 4 | 88 | . |
| 39 | 17 | 5 | 12 | . | . | 89 | 135 | 37 | 5 | 93 | . |
| 35-39 | 70 | 19 | 51 | . | . | 85-89 | 843 | 223 | 52 | 568 | . |
| 40 | 22 | 8 | 13 | 1 | . | 90 | 102 | 32 | 2 | 68 | . |
| 41 | 13 | 2 | 9 | 2 | . | 91 | 80 | 17 | 4 | 59 | . |
| 42 | 16 | 4 | 12 | . | . | 92 | 64 | 19 | 2 | 43 | . |
| 43 | 22 | 9 | 13 | . | . | 93 | 47 | 17 | . | 30 | . |
| 44 | 22 | 5 | 13 | 4 | . | 94 | 38 | 10 | 1 | 27 | . |
| 40-44 | 95 | 28 | 60 | 7 | . | 90-94 | 331 | 95 | 9 | 227 | . |
| 45 | 25 | 6 | 19 | . | . | 95 | 28 | 8 | 3 | 17 | . |
| 46 | 29 | 8 | 19 | 2 | . | 96 | 18 | 6 | 1 | 11 | . |
| 47 | 28 | 8 | 17 | 3 | . | 97 | 7 | 1 | . | 6 | . |
| 48 | 41 | 9 | 28 | 3 | 1 | 98 | 11 | 5 | . | 6 | . |
| 49 | 43 | 3 | 34 | 6 | . | 99 | 4 | 1 | . | 3 | . |
| 45-49 | 166 | 34 | 117 | 14 | 1 | 95-99 | 68 | 21 | 4 | 43 | . |
| | | | | | | 100 and over | 5 | . | . | 5 | . |
| | | | | | | All Females | 7,686 | 2,273 | 1,924 | 3,482 | 7 |

ABSTRACT XVI. Northern Ireland: Numbers of Deaths from the

| Abbreviated List Nos. | CAUSES OF DEATH | All ages | | —1 | | 1— | | 5— | | 10— | |
|-----------------------|--|----------|-------|-----|-----|----|----|----|----|-----|----|
| | | M | F | M | F | M | F | M | F | M | F |
| | ALL CAUSES | 8,422 | 7,686 | 540 | 337 | 65 | 54 | 35 | 17 | 33 | 18 |
| B1 | Tuberculosis of Respiratory System . | 67 | 20 | . | . | . | . | . | . | . | . |
| B2 | Tuberculosis, other forms . | 8 | 10 | . | . | . | 2 | 1 | . | . | . |
| B3 | Syphilis and its sequelae . | 13 | 6 | . | . | . | . | . | . | . | . |
| B4 | Typhoid fever . | 1 | . | . | . | . | . | . | . | . | . |
| B5 | Cholera . | 1 | . | . | . | . | . | . | . | . | . |
| B6 | Dysentery, all forms . | 1 | . | . | . | . | . | . | . | . | . |
| B7 | Scarlet fever and streptococcal sore throat . | . | . | . | . | . | . | . | . | . | . |
| B8 | Diphtheria . | . | . | . | . | . | . | . | . | . | . |
| B9 | Whooping Cough . | 1 | 1 | 1 | 1 | . | . | . | . | . | . |
| B10 | Meningococcal infections . | 4 | 1 | 2 | . | 2 | 1 | . | . | . | . |
| B11 | Plague . | . | . | . | . | . | . | . | . | . | . |
| B12 | Acute poliomyelitis . | 1 | 2 | . | 1 | 1 | 1 | . | . | . | . |
| B13 | Smallpox . | . | . | . | . | . | . | . | . | . | . |
| B14 | Measles . | . | 4 | . | . | . | 2 | . | 2 | . | . |
| B15 | Typhus and other rickettsial diseases . | . | . | . | . | . | . | . | . | . | . |
| B16 | Malaria . | . | . | . | . | . | . | . | . | . | . |
| B17 | Other diseases classified as infective or parasitic . | 23 | 19 | 3 | 2 | 1 | 2 | 1 | . | 2 | . |
| B18 | Malignant neoplasms, including neoplasms of lymphatic and haematopoietic tissues | | | | | | | | | | |
| | (a) Cancer . | 1,138 | 1,048 | . | . | 4 | 2 | 4 | 1 | 4 | 1 |
| | (b) Hodgkin's disease and leukaemia . | 60 | 44 | 1 | . | 1 | . | 4 | 3 | 1 | 1 |
| B19 | Benign and unspecified neoplasms . | 18 | 10 | 1 | 1 | . | . | . | 1 | 1 | . |
| B20 | Diabetes mellitus . | 31 | 57 | . | . | . | . | . | . | . | 1 |
| B21 | Anaemias . | 21 | 42 | . | . | . | 1 | . | . | . | . |
| B22 | Vascular lesions affecting central nervous system . | 925 | 1,351 | . | . | 1 | . | . | . | 1 | . |
| B23 | Nonmeningococcal meningitis . | 10 | 3 | 2 | 2 | 1 | 1 | 2 | . | . | . |
| B24 | Rheumatic fever . | 8 | 6 | . | . | . | . | . | . | 1 | . |
| B25 | Chronic Rheumatic heart disease . | 67 | 114 | . | . | . | . | . | . | . | . |
| B26 | Arteriosclerotic and degenerative heart disease . | 2,719 | 2,052 | . | . | 1 | . | . | . | . | . |
| B27 | Other diseases of heart . | 263 | 331 | 1 | 2 | 1 | 1 | . | 1 | . | . |
| B28 | Hypertension with heart disease . | 150 | 211 | . | . | . | . | . | . | . | . |
| B29 | Hypertension without mention of heart . | 65 | 72 | . | . | . | . | . | . | . | . |
| B30 | Influenza . | 144 | 193 | 2 | 1 | . | 1 | . | . | . | . |
| B31 | Pneumonia . | 399 | 457 | 54 | 40 | 11 | 11 | 2 | 1 | 2 | 1 |
| B32 | Bronchitis . | 467 | 234 | 4 | 1 | . | . | . | . | 1 | . |
| B33 | Ulcer of stomach and duodenum . | 82 | 43 | . | . | . | . | . | . | . | . |
| B34 | Appendicitis . | 9 | 6 | . | . | . | . | . | . | 1 | . |
| B35 | Intestinal obstruction and hernia . | 33 | 34 | 1 | . | . | 1 | . | . | . | . |
| B36 | Gastritis, duodenitis, enteritis and colitis except diarrhoea of the newborn . | 32 | 36 | 14 | 9 | 5 | 4 | . | . | . | . |
| B37 | Cirrhosis of liver . | 25 | 19 | . | . | . | . | . | . | 1 | . |
| B38 | Nephritis and nephrosis . | 59 | 59 | 1 | 2 | . | . | . | 1 | . | 1 |
| B39 | Hyperplasia of prostate . | 96 | — | . | . | . | — | . | — | . | — |
| B40 | Complications of pregnancy, childbirth and the puerperium . | — | 17 | — | — | — | — | — | — | — | — |
| B41 | Congenital malformations . | 123 | 117 | 96 | 96 | 5 | 7 | 2 | . | 4 | 3 |
| B42 | Birth injuries, post-natal asphyxia and atelectasis . | 153 | 68 | 153 | 68 | — | — | — | — | — | — |
| B43 | Infections of the newborn . | 26 | 15 | 26 | 15 | — | — | — | — | — | — |
| B44 | Other diseases peculiar to early infancy and immaturity unqualified . | 143 | 76 | 143 | 76 | — | — | — | — | — | — |
| B45 | Senility without mention of Psychosis, ill-defined and unknown causes . | 49 | 56 | 1 | 1 | 1 | . | . | . | . | . |
| B46 | All other diseases . | 636 | 633 | 30 | 18 | 13 | 7 | 6 | 3 | 6 | 6 |
| BE47 | Motor vehicle accidents . | 141 | 48 | . | . | 7 | 6 | 8 | 3 | 4 | 1 |
| BE48 | All other accidents . | 156 | 143 | 3 | . | 10 | 4 | 5 | 1 | 4 | 3 |
| BE49 | Suicide and self-inflicted injury . | 47 | 25 | . | . | . | . | . | . | . | . |
| BE50 | Homicide and operations of war . | 8 | 3 | 1 | 1 | . | . | . | . | . | . |

Principal Causes by Sex and Age-Groups, 1961.

| 15— | | 25— | | 35— | | 45— | | 55— | | 65— | | 75— | | 85 and over | | Abbreviated List Nos. |
|-----|----|-----|----|-----|-----|-----|-----|-------|-----|-------|-------|-------|-------|-------------|-------|-----------------------|
| M | F | M | F | M | F | M | F | M | F | M | F | M | F | M | F | |
| 106 | 46 | 123 | 73 | 239 | 165 | 622 | 417 | 1,462 | 870 | 2,119 | 1,894 | 2,196 | 2,548 | 882 | 1,247 | |
| . | . | 2 | 3 | 13 | 3 | 11 | 1 | 23 | 6 | 16 | 6 | 1 | 1 | 1 | . | B1 |
| 1 | . | . | . | . | . | 1 | 1 | 1 | 3 | 2 | 2 | 2 | 2 | . | . | B2 |
| . | . | . | . | . | . | . | . | 9 | 1 | 2 | 2 | 2 | 2 | . | . | B3 |
| . | . | 1 | . | . | . | . | . | . | . | . | . | . | . | . | . | B4 |
| 1 | . | . | . | . | . | . | . | . | . | . | . | . | . | . | . | B5 |
| . | . | . | . | . | . | . | . | . | . | . | . | . | . | . | . | B6 |
| . | . | . | . | . | . | . | . | . | . | . | . | . | . | . | . | B7 |
| . | . | . | . | . | . | . | . | . | . | . | . | . | . | . | . | B8 |
| . | . | . | . | . | . | . | . | . | . | . | . | . | . | . | . | B9 |
| . | . | . | . | . | . | . | . | . | . | . | . | . | . | . | . | B10 |
| . | . | . | . | . | . | . | . | . | . | . | . | . | . | . | . | B11 |
| . | . | . | . | . | . | . | . | . | . | . | . | . | . | . | . | B12 |
| . | . | . | . | . | . | . | . | . | . | . | . | . | . | . | . | B13 |
| . | . | . | . | . | . | . | . | . | . | . | . | . | . | . | . | B14 |
| . | . | . | . | . | . | . | . | . | . | . | . | . | . | . | . | B15 |
| . | . | . | . | . | . | . | . | . | . | . | . | . | . | . | . | B16 |
| 2 | . | 1 | . | 3 | 3 | 2 | 3 | 5 | 6 | 1 | 2 | 2 | 1 | . | . | B17 |
| 9 | 5 | 22 | 11 | 30 | 49 | 128 | 152 | 279 | 228 | 383 | 270 | 235 | 263 | 40 | 66 | B18 |
| 7 | 4 | 5 | 3 | 6 | 3 | 7 | 8 | 8 | 5 | 14 | 9 | 5 | 5 | 1 | 3 | B19 |
| . | 1 | 1 | 1 | 1 | 1 | 1 | 2 | 5 | 7 | 7 | 1 | 1 | 1 | 1 | 1 | B20 |
| . | . | 1 | . | . | . | 2 | 3 | 4 | 5 | 12 | 20 | 9 | 20 | 3 | 8 | B21 |
| . | . | . | 1 | . | 1 | 1 | 1 | 3 | 2 | 6 | 17 | 7 | 12 | 4 | 7 | B22 |
| 2 | 4 | 6 | 4 | 9 | 9 | 40 | 50 | 125 | 129 | 269 | 402 | 323 | 537 | 149 | 216 | B23 |
| 1 | 1 | 1 | . | 1 | 1 | 1 | 1 | 3 | 1 | . | . | . | . | . | . | B24 |
| 1 | 3 | 4 | 1 | 11 | 26 | 21 | 23 | 14 | 28 | 9 | 17 | 7 | 13 | . | 3 | B25 |
| 2 | 1 | 6 | 1 | 74 | 8 | 216 | 48 | 519 | 214 | 764 | 546 | 817 | 784 | 320 | 450 | B26 |
| . | . | 2 | . | 4 | 3 | 6 | 7 | 39 | 27 | 56 | 76 | 114 | 131 | 40 | 82 | B27 |
| . | . | . | . | 2 | 1 | 7 | 3 | 19 | 16 | 49 | 64 | 51 | 90 | 22 | 37 | B28 |
| . | . | 1 | 2 | 3 | 2 | 7 | 5 | 20 | 10 | 11 | 17 | 16 | 23 | 7 | 13 | B29 |
| 1 | 1 | 3 | 1 | 3 | 2 | 3 | 2 | 24 | 20 | 40 | 45 | 40 | 74 | 28 | 46 | B30 |
| 2 | 2 | 2 | 3 | 6 | 7 | 8 | 13 | 35 | 32 | 76 | 90 | 132 | 155 | 69 | 103 | B31 |
| 2 | . | . | . | 6 | 2 | 38 | 11 | 128 | 19 | 141 | 82 | 105 | 79 | 42 | 37 | B32 |
| 1 | . | 1 | . | . | . | 5 | . | 16 | 4 | 17 | 12 | 34 | 19 | 8 | 8 | B33 |
| . | . | . | . | . | 1 | 3 | . | 2 | 1 | 1 | 3 | 1 | 1 | 1 | . | B34 |
| . | 1 | 1 | . | . | 1 | 4 | 2 | 7 | 1 | 11 | 13 | 7 | 11 | 2 | 4 | B35 |
| . | 1 | 1 | 2 | 1 | 1 | . | 2 | 2 | 3 | 2 | 2 | 5 | 6 | 3 | 6 | B36 |
| 2 | 1 | 5 | 3 | 2 | 6 | 3 | 6 | 6 | 7 | 11 | 16 | 15 | 15 | 3 | 8 | B37 |
| . | . | . | . | . | . | . | 1 | 5 | 11 | 21 | . | 41 | . | 29 | . | B38 |
| 3 | 2 | 4 | 4 | 3 | 10 | 2 | 4 | 2 | 4 | 1 | 1 | 1 | . | . | . | B39 |
| — | — | — | — | — | — | — | — | — | — | — | — | — | — | — | — | B40 |
| — | — | — | — | — | — | — | — | — | — | — | — | — | — | — | — | B41 |
| — | — | — | — | — | — | — | — | — | — | — | — | — | — | — | — | B42 |
| — | — | — | — | — | — | — | — | — | — | — | — | — | — | — | — | B43 |
| — | — | — | — | — | — | — | — | — | — | — | — | — | — | — | — | B44 |
| . | . | 2 | . | 1 | . | . | 2 | 5 | . | 8 | 7 | 17 | 21 | 14 | 25 | B45 |
| 12 | 5 | 15 | 21 | 25 | 21 | 46 | 41 | 109 | 74 | 138 | 139 | 167 | 213 | 69 | 85 | B46 |
| 33 | 6 | 17 | 3 | 11 | 4 | 23 | 5 | 17 | 3 | 12 | 7 | 6 | 8 | 3 | 2 | BE47 |
| 21 | 1 | 8 | 3 | 12 | 1 | 17 | 11 | 11 | 4 | 18 | 18 | 25 | 60 | 22 | 37 | BE48 |
| 3 | 3 | 6 | 3 | 6 | 4 | 10 | 8 | 8 | 4 | 10 | 3 | 4 | . | . | . | BE49 |
| . | 1 | 3 | . | 1 | 1 | . | . | 1 | . | 1 | . | 1 | . | . | . | BE50 |

**ABSTRACT XVI(a). Northern Ireland: Proportion of Deaths*
certain Age-**

| Abbreviated List Nos. | CAUSES OF DEATH | All Ages | | —1 | | 1— | | 5— | | 10— | |
|-----------------------|--|----------|-----|-----|-----|-----|-----|-----|-----|-----|-----|
| | | M | F | M | F | M | F | M | F | M | F |
| B1 | Tuberculosis of Respiratory System | 8 | 3 | . | . | . | . | . | . | . | . |
| B2 | Tuberculosis, other forms | 1 | 1 | . | . | . | 37 | 29 | . | . | . |
| B3 | Syphilis and its sequelae | 2 | 1 | . | . | . | . | . | . | . | . |
| B4 | Typhoid fever | † | . | . | . | . | . | . | . | . | . |
| B5 | Cholera | . | . | . | . | . | . | . | . | . | . |
| B6 | Dysentery, all forms | † | . | . | . | . | . | . | . | . | . |
| B7 | Scarlet fever and streptococcal sore throat | . | . | . | . | . | . | . | . | . | . |
| B8 | Diphtheria | . | . | . | . | . | . | . | . | . | . |
| B9 | Whooping cough | † | † | 2 | 3 | . | . | . | . | . | . |
| B10 | Meningococcal infections | † | † | 4 | . | 31 | 19 | . | . | . | . |
| B11 | Plague | . | . | . | . | . | . | . | . | . | . |
| B12 | Acute poliomyelitis | † | † | . | 3 | 15 | 18 | . | . | . | . |
| B13 | Smallpox | . | . | . | . | . | . | . | . | . | . |
| B14 | Measles | . | 1 | . | . | . | 37 | . | 118 | . | . |
| B15 | Typhus and other rickettsial diseases | . | . | . | . | . | . | . | . | . | . |
| B16 | Malaria | . | . | . | . | . | . | . | . | . | . |
| B17 | Other diseases classified as infective or parasitic | 3 | 3 | 5 | 6 | 15 | 37 | 29 | . | 61 | . |
| B18 | Malignant neoplasms, including neoplasms of lymphatic and haematopoietic tissues | 135 | 136 | . | . | 62 | 37 | 114 | 59 | 121 | 56 |
| | (a) Cancer | 7 | 6 | 2 | . | 15 | . | 114 | 176 | 30 | 55 |
| B19 | (b) Hodgkin's disease and leukaemia | 2 | 1 | 2 | 3 | . | . | . | 59 | 30 | . |
| B20 | Benign and unspecified neoplasms | 4 | 7 | . | . | . | . | . | . | . | 56 |
| B21 | Diabetes mellitus | 2 | 5 | . | . | . | 19 | . | . | . | . |
| B22 | Anaemias | . | . | . | . | . | . | . | . | . | . |
| | Vascular lesions affecting central nervous system | 110 | 176 | . | . | 15 | . | . | . | 31 | . |
| B23 | Nonmeningococcal meningitis | 1 | † | 4 | 6 | 15 | 18 | 57 | . | . | . |
| B24 | Rheumatic fever | 1 | 1 | . | . | . | . | . | . | 30 | . |
| B25 | Chronic Rheumatic heart disease | 8 | 15 | . | . | . | . | . | . | . | . |
| B26 | Arteriosclerotic and degenerative heart disease | 323 | 267 | . | . | 15 | . | . | . | . | . |
| B27 | Other diseases of heart | 31 | 43 | 2 | 6 | 16 | 19 | . | 59 | . | . |
| B28 | Hypertension with heart disease | 18 | 27 | . | . | . | . | . | . | . | . |
| B29 | Hypertension without mention of heart | 8 | 9 | . | . | . | . | . | . | . | . |
| B30 | Influenza | 17 | 25 | 4 | 3 | . | 18 | . | . | . | . |
| B31 | Pneumonia | 47 | 60 | 100 | 119 | 169 | 204 | 57 | 59 | 61 | 55 |
| B32 | Bronchitis | 55 | 31 | 7 | 3 | . | . | . | . | 31 | . |
| B33 | Ulcer of stomach and duodenum | 10 | 6 | . | . | . | . | . | . | . | . |
| B34 | Appendicitis | 1 | 1 | . | . | . | . | . | . | 30 | . |
| B35 | Intestinal obstruction and hernia | 4 | 4 | 2 | . | . | 18 | . | . | . | . |
| B36 | Gastritis, duodenitis, enteritis and colitis except diarrhoea of the newborn | 4 | 5 | 26 | 27 | 77 | 74 | . | . | . | . |
| B37 | Cirrhosis of liver | 3 | 3 | . | . | . | . | . | . | 30 | . |
| B38 | Nephritis and nephrosis | 7 | 8 | 2 | 6 | . | . | . | 59 | . | 56 |
| B39 | Hyperplasia of prostate | 11 | — | . | — | . | — | . | — | . | — |
| B40 | Complications of pregnancy, childbirth and the puerperium | — | 2 | — | — | — | — | — | — | — | — |
| B41 | Congenital malformations | 15 | 15 | 178 | 285 | 77 | 130 | 57 | . | 121 | 167 |
| B42 | Birth injuries, post-natal asphyxia and atelectasis | 18 | 9 | 283 | 202 | — | — | — | — | — | — |
| B43 | Infections of the newborn | 3 | 2 | 48 | 44 | — | — | — | — | — | — |
| B44 | Other diseases peculiar to early infancy and immaturity unqualified | 17 | 10 | 264 | 225 | — | — | — | — | — | — |
| B45 | Senility without mention of psychosis, ill-defined and unknown causes | 6 | 7 | 2 | 3 | 16 | . | . | . | . | . |
| B46 | All other diseases | 76 | 82 | 55 | 53 | 200 | 130 | 171 | 176 | 182 | 333 |
| BE47 | Motor vehicle accidents | 17 | 6 | . | . | 108 | 111 | 228 | 176 | 121 | 55 |
| BE48 | All other accidents | 19 | 19 | 5 | . | 154 | 74 | 143 | 59 | 121 | 167 |
| BE49 | Suicide and self-inflicted injury | 6 | 3 | . | . | . | . | . | . | . | . |
| BE50 | Homicide and operations of war | 1 | † | 2 | 3 | . | . | . | . | . | . |

*To the nearest unit.

†Less than 0·5.

from the Principal Causes per 1,000 of the total Deaths at
Periods, 1961.

| 15— | | 25— | | 35— | | 45— | | 55— | | 65— | | 75— | | 85 and over | | Abbreviated List Nos. |
|-----|-----|-----|-----|-----|-----|-----|-----|-----|-----|-----|-----|-----|-----|-------------|-----|-----------------------|
| M | F | M | F | M | F | M | F | M | F | M | F | M | F | M | F | |
| . | . | 16 | 41 | 54 | 18 | 18 | 2 | 16 | 7 | 8 | 3 | † | † | 1 | . | B1 |
| 9 | . | . | . | . | . | 2 | 2 | 1 | 3 | 1 | 1 | 1 | 1 | . | . | B2 |
| . | . | . | . | . | . | 2 | 2 | 6 | 1 | 1 | 1 | 1 | 1 | . | . | B3 |
| . | . | 8 | . | . | . | . | . | . | . | . | . | . | . | . | . | B4 |
| 10 | . | . | . | . | . | . | . | . | . | . | . | . | . | . | . | B5 |
| . | . | . | . | . | . | . | . | . | . | . | . | . | . | . | . | B6 |
| . | . | . | . | . | . | . | . | . | . | . | . | . | . | . | . | B7 |
| . | . | . | . | . | . | . | . | . | . | . | . | . | . | . | . | B8 |
| . | . | . | . | . | . | . | . | . | . | . | . | . | . | . | . | B9 |
| . | . | . | . | . | . | . | . | . | . | . | . | . | . | . | . | B10 |
| . | . | . | . | . | . | . | . | . | . | . | . | . | . | . | . | B11 |
| . | . | . | . | . | . | . | . | . | . | . | . | . | . | . | . | B12 |
| . | . | . | . | . | . | . | . | . | . | . | . | . | . | . | . | B13 |
| . | . | . | . | . | . | . | . | . | . | . | . | . | . | . | . | B14 |
| . | . | . | . | . | . | . | . | . | . | . | . | . | . | . | . | B15 |
| . | . | . | . | . | . | . | . | . | . | . | . | . | . | . | . | B16 |
| 19 | . | 8 | . | 13 | 18 | 3 | 7 | 3 | 7 | † | 1 | 1 | † | . | . | B17 |
| 85 | 109 | 179 | 151 | 126 | 297 | 206 | 365 | 191 | 262 | 181 | 143 | 107 | 103 | 45 | 53 | B18 |
| 66 | 87 | 41 | 41 | 25 | 18 | 11 | 19 | 5 | 6 | 7 | 5 | 2 | 2 | 1 | 2 | B19 |
| . | 22 | 8 | 14 | 4 | 6 | . | 5 | 3 | . | 3 | 1 | 1 | 1 | † | 1 | B20 |
| . | . | 8 | . | . | . | 3 | 7 | 3 | 6 | 10 | 4 | 4 | 8 | 5 | 6 | B21 |
| . | . | . | 14 | . | 6 | 2 | 2 | 2 | 2 | 3 | 9 | 3 | 5 | . | . | B22 |
| 19 | 87 | 49 | 55 | 38 | 55 | 64 | 120 | 85 | 148 | 127 | 212 | 147 | 211 | 169 | 173 | B23 |
| . | 8 | . | . | . | . | 2 | . | 2 | . | . | . | . | . | . | . | B24 |
| 9 | 22 | 8 | . | 4 | 6 | 2 | 3 | 1 | 3 | † | . | † | . | . | . | B25 |
| 10 | 65 | 33 | 14 | 46 | 158 | 34 | 55 | 10 | 32 | 4 | 9 | 3 | 5 | . | 2 | B26 |
| 19 | 22 | 49 | 14 | 310 | 49 | 347 | 115 | 355 | 246 | 361 | 288 | 372 | 308 | 363 | 361 | B27 |
| . | . | 16 | 14 | 17 | 18 | 10 | 17 | 27 | 31 | 26 | 40 | 52 | 52 | 46 | 66 | B28 |
| . | . | . | 8 | 8 | 6 | 11 | 7 | 13 | 18 | 23 | 34 | 23 | 35 | 55 | 30 | B29 |
| . | . | 8 | 27 | 13 | 12 | 11 | 12 | 14 | 12 | 5 | 9 | 7 | 9 | 8 | 10 | B30 |
| 9 | 22 | 24 | 14 | 13 | 12 | 5 | 5 | 16 | 23 | 19 | 24 | 18 | 29 | 32 | 37 | B31 |
| 19 | 43 | 16 | 27 | 25 | 43 | 13 | 31 | 24 | 37 | 36 | 47 | 60 | 61 | 78 | 83 | B32 |
| 19 | . | 41 | 25 | 12 | 61 | 26 | 88 | 22 | 67 | 43 | 48 | 31 | 48 | 30 | 30 | B33 |
| 10 | . | 8 | . | . | 8 | . | 11 | 5 | 8 | 6 | 16 | 8 | 9 | 6 | . | B34 |
| . | . | . | . | . | 6 | 5 | . | 1 | † | † | † | † | † | 1 | . | B35 |
| . | 22 | 8 | . | 6 | 6 | 5 | 5 | 1 | 5 | 7 | 7 | 3 | 4 | 2 | 3 | B36 |
| . | 22 | 8 | 27 | 6 | . | 5 | 5 | 1 | 3 | 1 | 3 | 2 | 2 | 3 | 5 | B37 |
| 19 | 22 | 41 | 41 | 25 | . | 14 | 3 | 5 | 13 | 5 | 8 | 7 | 6 | 3 | 6 | B38 |
| . | . | . | . | . | . | . | . | 3 | . | 10 | . | 19 | . | 33 | . | B39 |
| 28 | 65 | — | 55 | — | 61 | — | — | — | — | — | — | — | — | — | — | B40 |
| . | 43 | 33 | . | 13 | . | 3 | 10 | 1 | 5 | † | 1 | 1 | . | . | . | B41 |
| — | — | — | — | — | — | — | — | — | — | — | — | — | — | — | — | B42 |
| — | — | — | — | — | — | — | — | — | — | — | — | — | — | — | — | B43 |
| — | — | — | — | — | — | — | — | — | — | — | — | — | — | — | — | B44 |
| . | . | 16 | . | 4 | . | . | 5 | 3 | . | 4 | 4 | 8 | 8 | 16 | 20 | B45 |
| 113 | 108 | 122 | 287 | 104 | 127 | 74 | 98 | 75 | 85 | 65 | 73 | 76 | 84 | 78 | 68 | B46 |
| 311 | 103 | 138 | 41 | 46 | 24 | 37 | 12 | 12 | 3 | 6 | 4 | 3 | 3 | 4 | 2 | BE47 |
| 198 | 22 | 65 | 41 | 50 | 6 | 27 | 27 | 7 | 5 | 9 | 9 | 11 | 24 | 25 | 30 | BE48 |
| 28 | 65 | 49 | 41 | 25 | 24 | 16 | 19 | 6 | 5 | 2 | 2 | . | . | . | . | BE49 |
| . | 22 | 25 | . | 4 | 6 | . | . | 1 | † | † | 1 | . | . | . | . | BE50 |

ABSTRACT XVII. Northern Ireland: Deaths from Cancer by Sex, Age and Site, 1961.

| Detailed List Nos. | SITES | AGES AT DEATH | | | | | | | | | | | | | | | |
|--------------------|--|--------------------|---------------|--------|---------|--------|---------|----------|----------|----------|-----------|------------|------------|------------|------------|-----------|-------------|
| | | All Ages | Under 20 yrs. | 20— | 25— | 30— | 35— | 40— | 45— | 50— | 55— | 60— | 65— | 70— | 75— | 80— | 85 and over |
| | | (a) | (b) | (c) | (d) | (e) | (f) | (g) | (h) | (i) | (k) | (l) | (m) | (n) | (o) | (p) | (q) |
| | All Sites | M 1,138 F 1,048 | 16 7 | 5 2 | 13 4 | 9 7 | 7 23 | 23 26 | 47 54 | 81 98 | 126 85 | 153 143 | 199 138 | 184 132 | 152 139 | 83 124 | 40 66 |
| | <i>Buccal Cavity and Pharynx</i> | | | | | | | | | | | | | | | | |
| 140 | Lip | M 2 F 1 | . . | . . | . . | . . | . . | . . | . . | . . | . . | . . | . . | 2 . | . . | . . | . 1 |
| 141 | Tongue | M 6 F 5 | . . | . . | . . | . . | . . | . . | . . | . . | 1 . | 3 2 | . . | 1 1 | 1 . | . . | 1 . |
| 142 | Salivary Gland | M 4 F 1 | . . | . . | . . | . . | . . | . . | . . | . . | 1 . | . . | . . | 1 . | 2 . | 1 . | . . |
| 143-144 | Mouth | M 14 F 3 | 1 . | . . | . . | . . | . . | . . | . . | . . | . . | 1 . | 7 1 | 2 1 | 3 . | . . | 1 . |
| 145-148 | Pharynx | M 11 F 11 | . . | . . | . . | . . | 1 . | . . | 1 . | . 2 | 1 . | 2 2 | . 3 | 3 . | 3 2 | 1 . | . . |
| | <i>Digestive Organs and Peritoneum</i> | | | | | | | | | | | | | | | | |
| 150 | Oesophagus | M 33 F 23 | . . | . . | . . | 1 . | . . | . . | 1 . | 2 . | 1 . | 4 1 | 5 6 | 7 5 | 6 3 | 5 4 | 1 9 |
| 151 | Stomach | M 219 F 164 | . . | 1 . | 6 . | 1 . | 1 2 | 4 1 | 6 2 | 20 5 | 23 12 | 27 13 | 43 29 | 31 27 | 32 34 | 16 26 | 9 12 |
| 152-153 | Intestines | M 111 F 143 | . 1 | 2 1 | . 1 | . 3 | 2 1 | . 4 | 4 3 | 7 13 | 9 3 | 7 20 | 7 13 | 20 24 | 21 19 | 19 25 | 6 15 |
| 154 | Rectum | M 65 F 61 | . . | . . | . . | . . | . . | . 1 | 1 4 | 6 6 | 6 4 | 7 6 | 10 4 | 10 6 | 14 12 | 7 11 | 4 6 |
| 155-156 | Biliary Passages and Liver | M 25 F 40 | 1 1 | . . | . . | . . | . . | 1 . | 1 . | 2 . | 2 . | 3 5 | 7 5 | 2 7 | 2 13 | 2 3 | 3 4 |
| 157 | Pancreas | M 60 F 60 | . . | . . | . . | 1 . | . . | 3 1 | 7 1 | 2 7 | 3 4 | 10 8 | 8 11 | 13 9 | 5 7 | 7 6 | 1 5 |
| 158 | Peritoneum | M 5 F 3 | . . | . . | . . | . . | . . | . 1 | . . | 1 . | 1 . | 1 . | 1 . | . 1 | 1 . | . 1 | . . |
| 159 | Other Digestive Organs | M 3 F . | . . | . . | . . | 1 . | . . | . . | . . | . . | . . | . . | . . | . . | 2 . | . . | . . |
| | <i>Respiratory System</i> | | | | | | | | | | | | | | | | |
| 160 | Nose, Nasal Cavities, etc., | M . F 2 | . . | . . | . . | . . | . . | . . | . . | . . | . . | . . | . . | . . | . . | . . | . 1 |
| 161 | Larynx | M 11 F 3 | . . | . . | . . | . . | . . | . . | 1 . | . . | 2 . | 1 1 | 1 . | 2 . | 2 . | . 1 | 2 1 |
| 162-163 | Trachea, Bronchus and Lungs | M 317 F 48 | 2 . | . . | 2 . | . 1 | 1 2 | 9 1 | 19 2 | 29 5 | 62 6 | 64 5 | 60 4 | 42 10 | 17 7 | 7 5 | 3 . |
| 164 | Mediastinum | M 3 F . | . . | . . | . . | . . | . . | 1 . | . . | . . | . . | 1 . | . . | . . | 1 . | . . | . . |
| 165 | Thoracic Organs (specified as secondary) | M 1 F . | . . | . . | . . | . . | . . | . . | . . | . . | . . | . . | . . | . . | . . | . . | 1 . |

| | | | (a) | (b) | (c) | (d) | (e) | (f) | (g) | (h) | (i) | (k) | (l) | (m) | (n) | (o) | (p) | (q) |
|---|--|---|-----|-----|-----|-----|-----|-----|-----|-----|-----|-----|-----|-----|-----|-----|-----|-----|
| <i>Breast and Genito-Urinary Organs</i> | | | | | | | | | | | | | | | | | | |
| 170 | Breast | M | 1 | . | . | . | . | . | . | . | . | 1 | 21 | 24 | 26 | 16 | 10 | 14 |
| | | F | 173 | . | . | . | 1 | 8 | 9 | 13 | 24 | . | . | . | . | . | . | 7 |
| 171-174 | Uterus | M | 85 | . | . | . | 1 | 4 | 2 | 9 | 11 | 6 | 15 | 13 | 7 | 9 | 8 | . |
| | | F | 62 | . | . | 1 | 2 | 1 | 2 | 9 | 8 | 9 | 11 | 5 | 5 | 4 | 3 | 2 |
| 175 | Ovary, Fallopian Tube and Broad Ligament | M | 14 | . | . | . | . | . | . | 2 | 1 | 1 | 1 | 1 | . | 4 | 1 | 3 |
| 176 | Other Female Genital Organs | M | 91 | . | . | . | . | . | . | 1 | 1 | 2 | 6 | 16 | 18 | 24 | 17 | 6 |
| 177 | Prostate | M | 2 | . | . | . | . | . | . | . | . | . | . | . | 1 | . | 1 | . |
| 178 | Testis | M | 2 | . | . | . | . | . | . | . | . | . | . | . | 1 | . | 1 | . |
| 179 | Other Male Genital Organs | M | 2 | . | . | . | . | . | . | . | . | . | . | . | 1 | 1 | . | . |
| 180 | Kidney | M | 15 | 2 | . | . | . | . | . | . | 1 | 1 | 3 | 2 | 5 | 1 | . | . |
| | | F | 10 | 1 | . | . | . | . | . | 1 | 1 | . | 2 | 2 | . | 2 | 1 | . |
| 181 | Bladder and Other Urinary Organs | M | 24 | . | . | . | . | . | . | 1 | 3 | 2 | 5 | 3 | 2 | 3 | 4 | 1 |
| | | F | 18 | . | . | . | . | . | . | . | 1 | 3 | 5 | 3 | 2 | . | 4 | . |
| <i>Other and Unspecified Sites</i> | | | | | | | | | | | | | | | | | | |
| 190-191 | Skin | M | 10 | . | . | . | . | . | 1 | . | 1 | . | . | 1 | 4 | . | 2 | 1 |
| | | F | 13 | . | . | . | . | 1 | . | . | 1 | 2 | . | 1 | . | 1 | 2 | 5 |
| 192 | Eye | M | 2 | 1 | . | . | 1 | . | . | . | . | . | . | . | . | . | . | . |
| | | F | . | . | . | . | . | . | . | . | . | . | . | . | . | . | . | . |
| 193 | Brain and other parts of Nervous System | M | 29 | 4 | 1 | 1 | 1 | 1 | 3 | 2 | 4 | 3 | 2 | 5 | 1 | 1 | . | . |
| | | F | 21 | 3 | . | 1 | 2 | 2 | . | 1 | 2 | 4 | 5 | . | . | 1 | . | . |
| 194 | Thyroid Gland | M | 5 | . | . | . | . | . | 1 | . | . | 1 | 1 | 1 | 1 | 1 | . | . |
| | | F | 8 | . | . | . | . | . | . | . | . | . | 2 | . | 2 | 3 | . | . |
| 195 | Other Endocrine Glands | M | . | . | . | . | . | . | . | . | . | . | . | . | . | . | . | . |
| | | F | . | . | . | . | . | . | . | . | . | . | . | . | . | . | . | . |
| 196 | Bone | M | 11 | 4 | 1 | 2 | . | . | . | . | . | 1 | . | . | 2 | 1 | . | . |
| | | F | 15 | 1 | . | 1 | . | . | 1 | . | 1 | 1 | 2 | 4 | 4 | . | . | . |
| 197 | Connective Tissue | M | 2 | . | . | . | . | . | . | . | . | . | . | . | . | 1 | . | . |
| | | F | . | . | . | . | . | . | . | . | . | . | . | . | . | . | . | . |
| 198-199 | Other Sites | M | 33 | . | 1 | 1 | . | 1 | . | . | . | 1 | 2 | 5 | 10 | 8 | 4 | 3 |
| | | F | 36 | . | . | . | . | . | 2 | 5 | 1 | 5 | 2 | 4 | 4 | 4 | 5 | . |
| 200, 202, 203, 205 | Neoplasms of Lymphatic and Haematopoietic Tissues* | M | 22 | 1 | . | 1 | . | 1 | 1 | 2 | 2 | 2 | 5 | 4 | 2 | 1 | 2 | . |
| | | F | 23 | . | . | . | . | . | . | 1 | 6 | 1 | 7 | 4 | . | 2 | . | . |

*Excluding Hodgkin's Disease and Leukaemia (201, 204). Deaths from these diseases will be found in Abstract IX.

ABSTRACT XVIII. Northern Ireland: Deaths from Cancer in each County and County Borough by Sex and Site, 1961.

| Detailed List Nos. | SITES | Co. BOROUGHs | | | | COUNTIES | | | | | | | | | | | | Tyrone |
|--------------------|---|--------------|-----|--------------|----|----------|-----|--------|----|------|-----|------------|----|-------------------------------|----|-----|----|--------|
| | | Belfast | | London-derry | | Antrim | | Armagh | | Down | | Fer-managh | | London-derry (Exc. Co. Boro.) | | | | |
| | | M | F | M | F | M | F | M | F | M | F | M | F | M | F | M | F | |
| | <i>Buccal Cavity and Pharynx</i> | | | | | | | | | | | | | | | | | |
| 140 | Lip | . | . | . | . | . | . | . | . | 1 | . | . | 1 | . | . | 1 | . | . |
| 141 | Tongue | 1 | 2 | . | . | 2 | 1 | 2 | . | . | . | . | 1 | 1 | 1 | 1 | 1 | . |
| 142 | Salivary Gland | 1 | . | . | . | . | . | 1 | . | . | 1 | . | . | . | . | 1 | . | . |
| 143, 144 | Mouth | 3 | 1 | . | 1 | 1 | . | . | . | 5 | 4 | . | 1 | . | 1 | 1 | 4 | . |
| 145-148 | Pharynx | 5 | 1 | . | 1 | 2 | . | . | 3 | 4 | 2 | . | 1 | . | 2 | . | 1 | . |
| | <i>Digestive Organs and Peritoneum</i> | | | | | | | | | | | | | | | | | |
| 150 | Oesophagus | 14 | 5 | 1 | 1 | 7 | 7 | . | 1 | 6 | 7 | 2 | . | 1 | 1 | 2 | 1 | . |
| 151 | Stomach | 64 | 50 | 2 | 13 | 37 | 28 | 26 | 18 | 35 | 23 | 8 | 9 | 20 | 8 | 27 | 15 | . |
| 152,153 | Intestines | 32 | 59 | 5 | 6 | 28 | 21 | 12 | 10 | 15 | 28 | 2 | 5 | 4 | 5 | 13 | 9 | . |
| 154 | Rectum | 16 | 25 | 2 | 3 | 14 | 11 | 5 | 5 | 10 | 9 | 3 | 3 | 7 | 5 | 8 | 3 | . |
| 155,156 | Biliary Passages and Liver | 9 | 14 | . | 3 | 7 | 11 | 1 | 1 | 2 | 6 | 4 | 3 | 2 | 1 | 3 | 1 | . |
| 157 | Pancreas | 19 | 21 | 1 | 2 | 6 | 11 | 7 | 4 | 17 | 13 | 1 | 2 | 6 | 4 | 3 | 3 | . |
| 158 | Peritoneum | 2 | 2 | . | 1 | 1 | . | . | . | . | . | 1 | . | . | . | 1 | . | . |
| 159 | Other Digestive Organs | 1 | . | . | . | 1 | . | . | . | 1 | . | . | . | . | . | . | . | . |
| | <i>Respiratory System</i> | | | | | | | | | | | | | | | | | |
| 160 | Nose, Nasal Cavities, etc., | . | 1 | . | . | . | . | . | . | . | . | 1 | . | . | . | . | . | . |
| 161 | Larynx | 2 | 2 | 1 | . | 4 | . | 2 | . | . | . | . | . | 1 | 1 | 1 | . | . |
| 162, 163 | Trachea, Bronchus and Lungs | 156 | 18 | 10 | 4 | 52 | 4 | 19 | 3 | 51 | 12 | 2 | 1 | 9 | 3 | 18 | 4 | . |
| 164 | Mediastinum | 1 | . | 1 | . | . | . | . | . | . | . | 1 | . | . | . | . | . | . |
| 165 | Thoracic Organs (secondary) | . | . | . | . | 1 | . | . | . | . | . | . | . | . | . | . | . | . |
| | <i>Breast and Genito-Urinary Organs</i> | | | | | | | | | | | | | | | | | |
| 170 | Breast | . | 56 | . | 4 | . | 30 | . | 16 | . | 38 | . | 5 | 1 | 10 | . | 14 | . |
| 171-174 | Uterus | — | 35 | — | 2 | — | 8 | — | 11 | — | 17 | — | 4 | — | 4 | — | 4 | . |
| 175 | Ovary, Fallopian Tube and broad ligament | — | 22 | — | — | — | 13 | — | 3 | — | 14 | — | 1 | — | 7 | — | 2 | . |
| 176 | Other Female Genital Organs | — | 7 | — | 1 | — | 2 | — | — | 2 | 2 | — | 1 | — | — | — | 1 | . |
| 177 | Prostate | 24 | — | 1 | — | 16 | — | 6 | — | 12 | — | 8 | — | 12 | — | 12 | — | . |
| 178 | Testis | . | — | . | — | . | — | 1 | — | . | — | . | — | . | — | 1 | — | . |
| 179 | Other Male Genital Organs | . | — | . | — | . | — | 1 | — | . | — | . | — | . | — | 1 | — | . |
| 180 | Kidney | 8 | 5 | . | . | 3 | . | 2 | 3 | . | . | . | . | 2 | 1 | 1 | 1 | . |
| 181 | Bladder and other Urinary Organs | 11 | 10 | 1 | 2 | 3 | 3 | 1 | . | 3 | 2 | . | . | 4 | . | 1 | 1 | . |
| | <i>Other and Unspecified Sites</i> | | | | | | | | | | | | | | | | | |
| 190, 191 | Skin | 2 | 1 | . | 1 | 2 | 4 | . | 1 | 3 | 2 | 1 | 1 | 1 | . | 1 | 3 | . |
| 192 | Eye | 1 | . | . | . | 1 | . | . | . | . | . | . | . | . | . | . | . | . |
| 193 | Brain and other parts of the nervous system | 7 | 10 | . | 1 | 7 | 4 | 6 | . | 4 | 4 | 2 | 1 | . | . | 3 | 1 | . |
| 194 | Thyroid Gland | 2 | 1 | . | 1 | 1 | 1 | 1 | . | 2 | . | . | . | . | 2 | 1 | 1 | . |
| 195 | Other Endocrine Glands | . | . | . | . | . | . | . | . | . | . | . | . | . | . | . | . | . |
| 196 | Bone | 3 | 4 | . | . | 3 | 4 | 1 | 3 | 2 | 3 | 1 | 1 | . | . | 1 | . | . |
| 197 | Connective Tissue | . | . | . | . | 1 | 1 | . | . | 1 | . | . | . | . | . | . | . | . |
| 198, 199 | Other sites | 10 | 9 | . | 1 | 5 | 2 | 4 | 5 | 5 | 11 | 3 | 1 | 2 | 4 | 4 | 3 | . |
| 200, 202, 203, 205 | Lymphatic and Haematopoietic Tissues* | 3 | 5 | 2 | 2 | 6 | 5 | 2 | 3 | 4 | 5 | . | 1 | 2 | 1 | 3 | 1 | . |
| | TOTAL | 397 | 366 | 27 | 50 | 211 | 171 | 98 | 89 | 183 | 202 | 39 | 39 | 75 | 62 | 108 | 69 | . |

*Excluding Hodgkin's Disease and Leukaemia (201, 204). Deaths from these diseases will be found in Abstract XI.

ABSTRACT XIX. Northern Ireland: Ages of the Population according to the Census of 1961.

| AGES | Northern Ireland | | | Belfast C.B. | | Londonderry C.B. | | Co. Antrim | | Co. Armagh | | Co. Down | | Co. Fermanagh | | Co. Londonderry | | Co. Tyrone | |
|------------|------------------|---------|---------|--------------|---------|------------------|---------|------------|---------|------------|---------|----------|---------|---------------|---------|-----------------|---------|------------|---------|
| | Persons | Males | Females | Males | Females | Males | Females | Males | Females | Males | Females | Males | Females | Males | Females | Males | Females | Males | Females |
| Underlyr. | 30,842 | 15,899 | 14,943 | 4,344 | 4,057 | 716 | 712 | 3,205 | 2,903 | 1,326 | 1,322 | 2,814 | 2,589 | 498 | 515 | 1,419 | 1,400 | 1,577 | 1,445 |
| 1 yr. | 29,759 | 15,328 | 14,431 | 3,944 | 3,807 | 748 | 686 | 3,147 | 2,825 | 1,344 | 1,234 | 2,735 | 2,573 | 537 | 512 | 1,352 | 1,279 | 1,521 | 1,515 |
| 2 yrs. | 28,898 | 14,855 | 14,043 | 3,770 | 3,709 | 679 | 643 | 3,100 | 2,834 | 1,242 | 1,149 | 2,686 | 2,478 | 519 | 507 | 1,280 | 1,314 | 1,579 | 1,409 |
| 3 " | 29,045 | 14,822 | 14,223 | 3,900 | 3,674 | 693 | 654 | 2,950 | 2,858 | 1,310 | 1,171 | 2,686 | 2,629 | 513 | 500 | 1,266 | 1,216 | 1,504 | 1,521 |
| 4 " | 27,990 | 14,370 | 13,620 | 3,694 | 3,550 | 630 | 648 | 2,835 | 2,720 | 1,249 | 1,140 | 2,651 | 2,529 | 521 | 506 | 1,269 | 1,162 | 1,521 | 1,365 |
| 5-9 | 132,353 | 68,008 | 64,345 | 17,455 | 16,494 | 2,887 | 2,894 | 13,647 | 12,860 | 5,836 | 5,617 | 12,337 | 11,485 | 2,615 | 2,485 | 5,935 | 5,621 | 7,296 | 6,889 |
| 10-14 | 133,403 | 68,297 | 65,106 | 18,330 | 17,723 | 2,978 | 2,775 | 13,028 | 12,362 | 6,022 | 5,628 | 12,469 | 11,713 | 2,789 | 2,637 | 5,724 | 5,490 | 6,957 | 6,778 |
| 15-19 | 120,463 | 60,459 | 60,004 | 17,938 | 18,825 | 2,382 | 2,501 | 11,051 | 11,070 | 5,022 | 4,876 | 11,037 | 10,604 | 2,303 | 1,913 | 4,961 | 4,759 | 5,765 | 5,456 |
| 20-24 | 93,582 | 46,678 | 46,904 | 14,553 | 15,273 | 1,885 | 1,935 | 8,337 | 8,940 | 3,600 | 3,770 | 8,527 | 8,048 | 1,617 | 1,322 | 3,833 | 3,698 | 4,326 | 3,918 |
| 25-29 | 85,056 | 41,429 | 43,627 | 12,188 | 12,638 | 1,455 | 1,716 | 8,347 | 9,289 | 3,371 | 3,539 | 7,491 | 8,232 | 1,434 | 1,275 | 3,407 | 3,395 | 3,736 | 3,543 |
| 30-34 | 86,581 | 41,606 | 44,975 | 11,500 | 12,524 | 1,448 | 1,625 | 8,843 | 9,786 | 3,419 | 3,680 | 7,967 | 8,811 | 1,448 | 1,345 | 3,240 | 3,356 | 3,741 | 3,848 |
| 35-39 | 91,010 | 43,979 | 47,031 | 12,224 | 13,636 | 1,397 | 1,661 | 9,077 | 9,653 | 3,635 | 3,789 | 8,734 | 9,325 | 1,545 | 1,523 | 3,432 | 3,400 | 3,935 | 4,044 |
| 40-44 | 84,984 | 41,693 | 43,291 | 11,500 | 13,021 | 1,312 | 1,643 | 8,477 | 8,511 | 3,281 | 3,367 | 8,311 | 8,588 | 1,641 | 1,432 | 3,160 | 3,003 | 4,011 | 3,726 |
| 45-49 | 86,940 | 42,188 | 44,752 | 12,405 | 14,488 | 1,318 | 1,554 | 7,927 | 8,202 | 3,363 | 3,633 | 8,181 | 8,397 | 1,680 | 1,470 | 3,161 | 3,102 | 4,153 | 3,906 |
| 50-54 | 82,012 | 39,473 | 42,539 | 12,220 | 14,518 | 1,252 | 1,548 | 7,345 | 7,743 | 3,213 | 3,278 | 7,327 | 8,067 | 1,561 | 1,324 | 2,882 | 2,730 | 3,673 | 3,331 |
| 55-59 | 72,816 | 34,636 | 38,180 | 11,058 | 13,249 | 1,056 | 1,343 | 6,162 | 6,919 | 2,805 | 2,971 | 6,689 | 7,036 | 1,345 | 1,220 | 2,419 | 2,476 | 3,102 | 2,966 |
| 60-64 | 65,667 | 29,494 | 36,173 | 9,318 | 12,461 | 845 | 1,212 | 5,107 | 6,201 | 2,461 | 2,923 | 5,547 | 6,891 | 1,223 | 1,153 | 2,204 | 2,387 | 2,789 | 2,945 |
| 65-69 | 52,177 | 23,041 | 29,136 | 6,711 | 9,720 | 647 | 924 | 3,926 | 5,052 | 1,942 | 2,370 | 4,453 | 5,706 | 1,100 | 976 | 1,832 | 1,889 | 2,430 | 2,499 |
| 70-74 | 40,034 | 17,016 | 23,018 | 4,335 | 7,411 | 415 | 709 | 3,047 | 4,056 | 1,569 | 1,761 | 3,375 | 4,600 | 899 | 855 | 1,438 | 1,660 | 1,938 | 1,966 |
| 75-79 | 27,022 | 11,406 | 15,616 | 2,729 | 4,725 | 311 | 536 | 2,045 | 2,831 | 1,039 | 1,228 | 2,370 | 3,247 | 582 | 630 | 1,000 | 1,075 | 1,330 | 1,344 |
| 80-84 | 16,145 | 6,750 | 9,395 | 1,492 | 2,758 | 183 | 309 | 1,324 | 1,685 | 589 | 765 | 1,332 | 1,992 | 376 | 354 | 606 | 636 | 848 | 896 |
| 85-89 | 6,549 | 2,586 | 3,963 | 553 | 1,146 | 62 | 156 | 513 | 735 | 227 | 326 | 513 | 805 | 158 | 153 | 235 | 288 | 325 | 354 |
| 90-94 | 1,556 | 556 | 1,000 | 100 | 265 | 17 | 33 | 112 | 195 | 53 | 86 | 114 | 208 | 27 | 46 | 53 | 83 | 80 | 84 |
| 95 & over | 307 | 99 | 208 | 24 | 55 | 1 | 5 | 16 | 40 | 9 | 12 | 22 | 51 | 4 | 12 | 6 | 19 | 17 | 14 |
| Not stated | 271 | 100 | 171 | 27 | 55 | 1 | 4 | 34 | 51 | 9 | 9 | 14 | 27 | 7 | 6 | 4 | 9 | 4 | 10 |
| ALL AGES | 1,425,462 | 694,768 | 730,694 | 196,312 | 219,782 | 25,318 | 28,426 | 133,602 | 140,321 | 57,936 | 59,644 | 130,382 | 136,631 | 26,942 | 24,671 | 56,118 | 55,447 | 68,158 | 65,772 |

ABSTRACT XX. Northern Ireland: Deaths from the

| Abbreviated List Nos. | CAUSES OF DEATH | January | | February | | March | | April | |
|-----------------------|---|------------|------------|--------------|------------|------------|------------|------------|------------|
| | | M | F | M | F | M | F | M | F |
| B1 | Tuberculosis of respiratory system | 8 | 1 | 7 | 3 | 2 | . | 4 | 1 |
| B2 | Tuberculosis, other forms | 2 | 1 | . | 2 | 1 | . | 1 | 1 |
| B3 | Syphilis and its sequelae | 2 | 2 | . | . | . | 1 | 2 | . |
| B4 | Typhoid fever | 1 | . | . | . | . | . | . | . |
| B5 | Cholera | . | . | . | . | . | . | . | . |
| B6 | Dysentery, all forms | . | . | . | . | . | . | . | . |
| B7 | Scarlet fever and streptococcal sore throat | . | . | . | . | . | . | . | . |
| B8 | Diphtheria | . | . | . | . | . | . | . | . |
| B9 | Whooping cough | 1 | . | . | . | . | . | . | . |
| B10 | Meningococcal infections | . | . | . | . | . | . | 2 | . |
| B11 | Plague | . | . | . | . | . | . | . | . |
| B12 | Acute poliomyelitis | . | . | . | . | . | . | . | . |
| B13 | Smallpox | . | . | . | . | . | . | . | . |
| B14 | Measles | . | . | . | 1 | . | 1 | . | . |
| B15 | Typhus and other rickettsial diseases | . | . | . | . | . | . | . | . |
| B16 | Malaria | . | . | . | . | . | . | . | . |
| B17 | All other diseases classified as infective or parasitic | . | 4 | 1 | . | 2 | 3 | 2 | 2 |
| B18 | Malignant neoplasms including neoplasms of lymphatic and haematopoietic tissues | . | . | . | . | . | . | . | . |
| | (a) Cancer | 107 | 94 | 96 | 84 | 93 | 79 | 74 | 84 |
| | (b) Hodgkin's disease and leukaemia | 9 | 5 | 7 | 3 | 4 | 2 | 1 | 3 |
| B19 | Benign and unspecified neoplasms | . | 2 | 2 | 2 | 3 | 1 | . | . |
| B20 | Diabetes mellitus | 2 | 5 | 3 | 12 | 5 | 3 | . | 5 |
| B21 | Anaemias | 1 | 5 | 2 | 5 | . | 1 | 1 | 1 |
| B22 | Vascular lesions affecting central nervous system | 110 | 124 | 107 | 137 | 102 | 128 | 69 | 114 |
| B23 | Nonmeningococcal meningitis | . | . | . | . | 1 | . | 2 | . |
| B24 | Rheumatic fever | 1 | 1 | . | . | . | . | 1 | . |
| B25 | Chronic rheumatic heart disease | 8 | 7 | 7 | 13 | 6 | 8 | 6 | 6 |
| B26 | Arteriosclerotic and degenerative heart disease | 297 | 230 | 260 | 230 | 263 | 198 | 244 | 178 |
| B27 | Other diseases of heart | 38 | 37 | 45 | 42 | 27 | 36 | 24 | 27 |
| B28 | Hypertension with heart disease | 15 | 19 | 27 | 21 | 16 | 17 | 12 | 17 |
| B29 | Hypertension without mention of heart | 6 | 8 | 12 | 5 | 4 | 7 | 7 | 4 |
| B30 | Influenza | 11 | 11 | 92 | 118 | 14 | 25 | 2 | 5 |
| B31 | Pneumonia (excluding of newborn) | 59 | 53 | 72 | 93 | 43 | 42 | 25 | 23 |
| B32 | Bronchitis | 92 | 42 | 90 | 45 | 28 | 21 | 37 | 20 |
| B33 | Ulcer of stomach and duodenum | 10 | 6 | 10 | 5 | 10 | 5 | 8 | 2 |
| B34 | Appendicitis | 1 | 2 | . | . | 2 | . | . | 1 |
| B35 | Intestinal obstruction and hernia | . | 4 | 3 | 4 | 4 | 2 | 5 | 1 |
| B36 | Gastritis, duodenitis, enteritis and colitis except diarrhoea of newborn | 7 | 3 | 3 | 3 | 3 | 7 | 2 | 1 |
| B37 | Cirrhosis of liver | 3 | 2 | 3 | . | 4 | 3 | 3 | . |
| B38 | Nephritis and nephrosis | 9 | 7 | 4 | 1 | 7 | 6 | 5 | 8 |
| B39 | Hyperplasia of prostate | 16 | — | 11 | — | 8 | — | 6 | — |
| B40 | Complications of pregnancy, childbirth and the puerperium | — | 2 | — | 1 | — | 1 | — | 2 |
| B41 | Congenital malformations | 11 | 3 | 14 | 12 | 9 | 9 | 6 | 11 |
| B42 | Birth injuries, post-natal asphyxia and atelectasis | 16 | 11 | 14 | 9 | 11 | 9 | 19 | 3 |
| B43 | Infections of the newborn | 3 | 1 | 3 | . | 2 | 4 | 2 | 1 |
| B44 | Other diseases peculiar to early infancy and immaturity unqualified | 18 | 5 | 25 | 13 | 13 | 11 | 10 | 10 |
| B45 | Senility without mention of psychosis, ill-defined and unknown causes | 7 | 6 | 4 | 4 | 1 | 7 | 3 | 3 |
| B46 | All other diseases | 62 | 57 | 72 | 65 | 51 | 60 | 48 | 40 |
| BE47 | Motor vehicle accidents | 8 | 7 | 9 | 3 | 9 | 3 | 8 | 5 |
| BE48 | All other accidents | 17 | 17 | 9 | 11 | 13 | 12 | 9 | 8 |
| BE49 | Suicide and self-inflicted injury | 5 | 2 | 5 | . | 5 | 3 | 2 | 1 |
| BE50 | Homicide and operations of war | 1 | . | 1 | . | 1 | . | . | . |
| | TOTALS | 964 | 786 | 1,020 | 947 | 767 | 715 | 652 | 588 |

Principal Causes by Months of Registration, 1961.

| May | | June | | July | | August | | September | | October | | November | | December | | Abbreviated List Nos. |
|-----|-----|------|-----|------|-----|--------|-----|-----------|-----|---------|-----|----------|-----|----------|-----|-----------------------|
| M | F | M | F | M | F | M | F | M | F | M | F | M | F | M | F | |
| 7 | . | 9 | 1 | 2 | 1 | 10 | 2 | 2 | 2 | 3 | 6 | 5 | 1 | 8 | 2 | B1 |
| 1 | 2 | . | . | 1 | 1 | 1 | 1 | . | . | . | . | 1 | 1 | . | . | B2 |
| 1 | . | 1 | 1 | . | 1 | 2 | . | 1 | 1 | 1 | . | . | . | 2 | . | B3 |
| . | . | . | . | . | . | . | . | . | . | . | . | . | . | . | . | B4 |
| . | . | . | . | . | . | . | . | . | . | 1 | . | . | . | . | . | B5 |
| . | . | . | . | . | . | . | . | . | . | . | . | . | . | . | . | B6 |
| . | . | . | . | . | . | . | . | . | . | . | . | . | . | . | . | B7 |
| . | . | . | . | . | . | . | . | . | . | . | . | . | . | . | . | B8 |
| 1 | 1 | . | . | . | . | . | . | . | 1 | . | . | . | . | . | . | B9 |
| . | . | . | . | . | . | . | . | . | . | 1 | . | . | . | . | . | B10 |
| . | . | . | . | 1 | . | . | 2 | . | . | . | . | . | . | . | . | B11 |
| . | . | . | . | . | . | 2 | . | . | . | . | . | . | . | . | . | B12 |
| . | . | . | . | . | . | . | . | . | . | . | . | . | . | . | . | B13 |
| . | . | . | . | . | . | . | . | . | . | . | . | . | . | . | . | B14 |
| . | . | . | . | . | . | . | . | . | . | . | . | . | . | . | . | B15 |
| 3 | 2 | . | . | 1 | 1 | 3 | 3 | 4 | . | 1 | 2 | 3 | 2 | 3 | . | B16 |
| 106 | 95 | 89 | 90 | 80 | 74 | 100 | 91 | 80 | 79 | 112 | 87 | 108 | 85 | 93 | 106 | B17 |
| 1 | 3 | 4 | 2 | 5 | 7 | 6 | 5 | 6 | 2 | 8 | 3 | 3 | 4 | 6 | 5 | B18 |
| 2 | 1 | 2 | 1 | 1 | 1 | 1 | . | . | 2 | 2 | . | 2 | . | 2 | . | B19 |
| 4 | 3 | 1 | 8 | 2 | 3 | 2 | 1 | 3 | 3 | 3 | 2 | 3 | 6 | 3 | 6 | B20 |
| 1 | 4 | 4 | 5 | 1 | 3 | 2 | 5 | 2 | 5 | 1 | . | 3 | 3 | 3 | 5 | B21 |
| 82 | 115 | 80 | 122 | 66 | 109 | 54 | 92 | 64 | 98 | 51 | 101 | 72 | 98 | 68 | 113 | B22 |
| 2 | . | 2 | 1 | . | . | 1 | . | . | 1 | 1 | . | . | 1 | 1 | . | B23 |
| 1 | . | . | 4 | . | . | 1 | . | 1 | 1 | 1 | . | . | . | 2 | . | B24 |
| 6 | 13 | 7 | 13 | 5 | 8 | 2 | 4 | 5 | 8 | 6 | 16 | 3 | 11 | 6 | 7 | B25 |
| 206 | 156 | 209 | 173 | 201 | 147 | 199 | 138 | 180 | 110 | 216 | 162 | 223 | 145 | 221 | 185 | B26 |
| 20 | 20 | 13 | 30 | 15 | 21 | 15 | 16 | 11 | 19 | 11 | 20 | 19 | 24 | 25 | 39 | B27 |
| 5 | 18 | 7 | 17 | 17 | 25 | 14 | 14 | 5 | 15 | 7 | 14 | 12 | 15 | 13 | 19 | B28 |
| 6 | 11 | 7 | 7 | 5 | 5 | 2 | 5 | 4 | 4 | 7 | 9 | 4 | 3 | 1 | 4 | B29 |
| 2 | 6 | 2 | 2 | 3 | 2 | . | 2 | . | 2 | 2 | 1 | 3 | 4 | 13 | 17 | B30 |
| 23 | 31 | 29 | 26 | 28 | 32 | 20 | 20 | 24 | 20 | 17 | 24 | 23 | 43 | 36 | 50 | B31 |
| 26 | 15 | 15 | 11 | 21 | 5 | 19 | 4 | 12 | 6 | 26 | 11 | 45 | 18 | 56 | 36 | B32 |
| 7 | 4 | 4 | 1 | 4 | 5 | 3 | 2 | 9 | 7 | 3 | . | 7 | 3 | 7 | 3 | B33 |
| 1 | 1 | . | 1 | 2 | 1 | 2 | . | . | . | . | . | . | . | 1 | . | B34 |
| 5 | 2 | 3 | 3 | 2 | 4 | 3 | 2 | . | 3 | 3 | 2 | 1 | . | 4 | 7 | B35 |
| 4 | 1 | 3 | 4 | 1 | 3 | 3 | 2 | 2 | 6 | . | 1 | 3 | 1 | 1 | 4 | B36 |
| 2 | 2 | 4 | 1 | 1 | 2 | . | 3 | 1 | 1 | . | 1 | 1 | 1 | 3 | 3 | B37 |
| 4 | 3 | 4 | 7 | 5 | 2 | 4 | 4 | 6 | 3 | 3 | 11 | 6 | 2 | 2 | 5 | B38 |
| 9 | — | 3 | — | 10 | — | 11 | — | 4 | — | 10 | — | 7 | — | 1 | — | B39 |
| — | . | — | 2 | — | 1 | — | 1 | — | 1 | — | 2 | — | 2 | — | 2 | B40 |
| 9 | 9 | 12 | 7 | 7 | 13 | 11 | 7 | 10 | 10 | 10 | 14 | 14 | 10 | 10 | 12 | B41 |
| 17 | 9 | 21 | 4 | 12 | 3 | 6 | 5 | 5 | 3 | 10 | 4 | 9 | 4 | 13 | 4 | B42 |
| 2 | 1 | 2 | . | . | . | 2 | . | 1 | . | 1 | 3 | 4 | 2 | 3 | 3 | B43 |
| 15 | 4 | 7 | 3 | 12 | 8 | 7 | 2 | 9 | 4 | 8 | 10 | 9 | 1 | 10 | 5 | B44 |
| 4 | 6 | 7 | 4 | 4 | 3 | 6 | 1 | 3 | 5 | 3 | 5 | 3 | 6 | 4 | 6 | B45 |
| 50 | 56 | 62 | 53 | 51 | 52 | 25 | 40 | 45 | 48 | 42 | 57 | 70 | 54 | 58 | 51 | B46 |
| 18 | 1 | 12 | 2 | 17 | 2 | 15 | 5 | 9 | 2 | 10 | 6 | 10 | 6 | 16 | 6 | BE47 |
| 16 | 17 | 18 | 10 | 12 | 11 | 10 | 14 | 15 | 10 | 18 | 13 | 11 | 8 | 8 | 12 | BE48 |
| 3 | 3 | 3 | 1 | 3 | 3 | 3 | 5 | 4 | 2 | 3 | 2 | 2 | 3 | 6 | 1 | BE49 |
| . | 2 | 1 | . | 1 | . | . | . | . | . | . | 1 | 1 | . | 2 | . | BE50 |
| 672 | 617 | 647 | 617 | 602 | 561 | 567 | 498 | 528 | 482 | 601 | 590 | 691 | 567 | 711 | 718 | |

ABSTRACT XXI. Northern Ireland: Infant

| Detailed List Nos. | CAUSES OF DEATH | Total Deaths | Days | | | | | | | Total under 1 week |
|--------------------|---|--------------|-------------|----|----|----|----|----|----|--------------------|
| | | | Under 1 day | 1- | 2- | 3- | 4- | 5- | 6- | |
| | All Causes M | 540 | 195 | 46 | 45 | 27 | 8 | 5 | 5 | 331 |
| | F | 337 | 117 | 38 | 14 | 13 | 3 | 4 | 3 | 192 |
| 010 | Tuberculosis of meninges M | . | . | . | . | . | . | . | . | . |
| | F | . | . | . | . | . | . | . | . | . |
| 011 | Tuberculous of intestines M | . | . | . | . | . | . | . | . | . |
| | F | . | . | . | . | . | . | . | . | . |
| 001-008, 012-019 | Other tuberculosis diseases M | . | . | . | . | . | . | . | . | . |
| | F | . | . | . | . | . | . | . | . | . |
| 020-029 | Syphilis M | . | . | . | . | . | . | . | . | . |
| | F | . | . | . | . | . | . | . | . | . |
| 050 | Scarlet fever M | . | . | . | . | . | . | . | . | . |
| | F | . | . | . | . | . | . | . | . | . |
| 055 | Diphtheria M | . | . | . | . | . | . | . | . | . |
| | F | . | . | . | . | . | . | . | . | . |
| 056 | Whooping cough M | 1 | . | . | . | . | . | . | . | . |
| | F | 1 | . | . | . | . | . | . | . | . |
| 057 | Meningococcal infections M | 2 | . | . | . | . | . | . | . | . |
| | F | . | . | . | . | . | . | . | . | . |
| 080 | Acute poliomyelitis M | . | . | . | . | . | . | . | . | . |
| | F | 1 | . | . | . | . | . | . | . | . |
| 085 | Measles M | . | . | . | . | . | . | . | . | . |
| | F | . | . | . | . | . | . | . | . | . |
| 325 | Mental deficiency M | 6 | . | . | . | . | . | 1 | . | 1 |
| | F | 2 | . | . | . | . | . | . | . | . |
| 340 | Meningitis M | 2 | . | . | . | . | . | . | . | . |
| | F | 2 | . | . | . | . | . | . | . | . |
| 480-483 | Influenza M | 2 | . | . | . | . | . | . | . | . |
| | F | 1 | . | . | . | . | . | . | . | . |
| 490-493 | Pneumonia (excluding newborn) M | 54 | . | . | . | . | . | . | . | . |
| | F | 40 | . | . | . | . | . | . | . | . |
| 500-502 | Bronchitis M | 4 | . | . | . | . | . | . | . | . |
| | F | 1 | . | . | . | . | . | . | . | . |
| 571-0, 572 | Diarrhoea (excluding newborn) M | 14 | . | . | . | . | . | . | . | . |
| | F | 9 | . | . | . | . | . | . | . | . |
| 750 | Monstrosity M | 5 | 5 | . | . | . | . | . | . | 5 |
| | F | 11 | 9 | 1 | . | 1 | . | . | . | 11 |
| 751 | Spina bifida and meningocele M | 16 | 3 | . | . | . | . | . | . | 3 |
| | F | 29 | 6 | . | 2 | . | . | . | . | 8 |
| 752 | Congenital hydrocephalus M | 6 | . | . | . | . | . | . | . | . |
| | F | 6 | 1 | . | 1 | . | . | . | . | 2 |
| 753 | Other congenital malformations of nervous system and sense organs M | 1 | 1 | . | . | . | . | . | . | 1 |
| | F | 1 | 1 | . | . | . | . | . | . | 1 |
| 754 | Congenital malformations of circulatory system M | 32 | 1 | 3 | 2 | . | 2 | . | . | 8 |
| | F | 22 | 1 | 2 | 1 | . | 1 | 2 | . | 7 |
| 755 | Cleft palate and harelip M | 1 | . | . | . | . | . | . | . | . |
| | F | 2 | . | 1 | . | . | . | . | . | 1 |

Mortality by Cause, Age and Sex, 1961.

| WEEKS | | | Total under 4 weeks | MONTHS | | | | | | | | | | | Mortality rate per 10,000 Live Births | Deaths of Illegitimate Infants. | | Detailed List Nos. |
|----------|----------|---------|------------------------------|----------|----------|----------|----------|---------|----------|--------|--------|--------|--------|--------|---|------------------------------------|--|--------------------------|
| 1- | 2- | 3- | | 1- | 2- | 3- | 4- | 5- | 6- | 7- | 8- | 9- | 10- | 11- | | No. | Rate per 10,000 Illegitimate Births | |
| 27 20 | 13 13 | 17 8 | 388 233 | 27 20 | 25 13 | 21 14 | 16 15 | 15 9 | 19 10 | 7 5 | 5 6 | 7 6 | 5 4 | 5 2 | 329 100 | 18 12 | 418 338 | |
| . | . | . | . | . | . | . | . | . | . | . | . | . | . | . | . | . | . | 010 |
| . | . | . | . | . | . | . | . | . | . | . | . | . | . | . | . | . | . | 011 |
| . | . | . | . | . | . | . | . | . | . | . | . | . | . | . | . | . | . | 001-008, 012-119 |
| . | . | . | . | . | . | . | . | . | . | . | . | . | . | . | . | . | . | 020-029 |
| . | . | . | . | . | . | . | . | . | . | . | . | . | . | . | . | . | . | 050 |
| . | . | . | . | . | . | . | . | . | . | . | . | . | . | . | . | . | . | 055 |
| . | . | . | . | . | . | . | . | . | . | . | . | . | . | . | . | . | . | 056 |
| . | . | . | . | . | . | 1 | . | . | . | . | 1 | . | . | . | 1 | . | . | 057 |
| . | . | . | . | . | . | . | 1 | 1 | . | . | . | . | . | . | 1 | . | . | 080 |
| . | . | . | . | . | . | . | . | 1 | . | . | . | . | . | . | * | . | . | 085 |
| . | . | . | . | . | . | . | . | . | . | . | . | . | . | . | . | . | . | 325 |
| 1 | . | . | 2 | 2 | . | 1 | . | . | 1 | . | . | . | . | . | 4 | . | . | 340 |
| . | 1 | . | 1 | . | . | . | . | . | 1 | . | . | 1 | 1 | . | 1 | . | . | 480-483 |
| . | . | . | . | 1 | 1 | . | . | . | . | . | . | . | 1 | . | 1 | . | . | 490-493 |
| . | . | . | . | 8 | 9 | 9 | 6 | 8 | 5 | 4 | . | 4 | 1 | 1 | 33 | . | . | 500-502 |
| . | . | . | . | 3 | 5 | 5 | 11 | 2 | 3 | 4 | 1 | 3 | 3 | . | 12 | 4 | 113 | 571-0, 572 |
| . | . | . | . | . | 1 | . | . | . | 1 | . | . | . | 1 | 1 | 2 | . | . | 750 |
| . | . | . | . | 6 | 2 | 1 | 3 | 1 | 1 | 1 | 1 | 2 | . | . | 8 | . | . | 751 |
| . | . | . | . | 2 | 1 | . | . | 1 | . | . | 1 | . | . | . | 3 | 1 | 23 | 752 |
| . | . | . | . | 5 | . | . | . | . | . | . | . | . | . | . | 3 | . | 28 | 753 |
| . | . | . | . | 11 | . | . | . | . | . | . | . | . | . | . | 3 | . | . | 754 |
| 2 | 4 | 1 | 10 | 1 | . | . | . | 1 | 2 | . | 1 | . | 1 | . | 10 | 1 | 23 | 755 |
| 1 | 5 | 3 | 17 | 4 | 2 | 2 | . | 2 | . | . | . | 1 | 1 | . | 9 | . | . | |
| . | . | 2 | . | . | 1 | . | . | 1 | 1 | . | . | . | . | 1 | 4 | 1 | 23 | |
| 1 | 1 | . | 2 | 4 | . | . | . | 1 | . | . | 1 | . | . | . | 2 | . | . | |
| . | . | . | . | 1 | . | . | . | . | . | . | . | . | . | . | 1 | . | . | |
| . | . | . | . | 1 | . | . | . | . | . | . | . | . | . | . | * | . | . | |
| 4 | 2 | 4 | 18 | 3 | 2 | 5 | 1 | 2 | . | . | 1 | . | . | . | 19 | . | . | |
| 2 | . | 3 | 12 | 4 | 2 | 1 | . | . | 1 | . | 1 | 1 | . | . | 7 | 1 | 28 | |
| . | . | . | . | . | 1 | . | . | . | . | . | . | . | . | . | 1 | . | . | |
| . | . | . | . | 1 | . | 1 | . | . | . | . | . | . | . | . | 1 | . | . | |

ABSTRACT XXI (continued). Northern Ireland:

| Detailed List Nos. | CAUSES OF DEATH | Total Deaths | DAYS | | | | | | | Total under 1 week |
|------------------------|--|--------------|-------------|----|----|----|----|----|----|--------------------|
| | | | Under 1 day | 1- | 2- | 3- | 4- | 5- | 6- | |
| 756 | Congenital malformations of digestive system M | 11 | . | . | 3 | 2 | . | . | . | 5 |
| | F | 4 | . | . | . | . | . | 1 | . | 1 |
| 757 | Congenital malformations of genito-urinary system M | 5 | . | . | . | . | 1 | 1 | . | 2 |
| | F | 2 | 1 | . | . | . | . | . | . | 1 |
| 758 | Congenital malformations of bone and joint M | . | . | . | . | . | . | . | . | . |
| | F | . | . | . | . | . | . | . | . | . |
| 759 | Other and unspecified congenital malformations M | 19 | 7 | 2 | 3 | . | . | . | 1 | 13 |
| | F | 19 | 12 | 1 | 3 | . | . | . | 1 | 17 |
| 760·0, 761·0 | Birth injuries without prematurity M | 40 | 17 | 2 | 6 | 8 | . | . | 1 | 34 |
| | F | 11 | 5 | 1 | 1 | 1 | 1 | . | 1 | 10 |
| 760·5, 761·5 | Birth injuries with prematurity M | 21 | 11 | 4 | 3 | 3 | . | . | . | 21 |
| | F | 6 | 5 | 1 | . | . | . | . | . | 6 |
| 762·0 | Asphyxia and atelectasis without prematurity M | 40 | 23 | 3 | 9 | 2 | . | 1 | . | 38 |
| | F | 26 | 15 | 4 | 1 | 2 | . | . | . | 22 |
| 762·5 | Asphyxia and atelectasis with prematurity M | 52 | 30 | 8 | 5 | 6 | 1 | . | . | 50 |
| | F | 25 | 15 | 6 | 2 | 2 | . | . | . | 25 |
| 763·0 | Pneumonia of newborn without prematurity M | 17 | . | 1 | 2 | . | . | . | 2 | 5 |
| | F | 12 | . | 2 | 2 | 3 | . | . | . | 7 |
| 763·5 | Pneumonia of newborn with prematurity M | 6 | . | 1 | . | 1 | 1 | . | 1 | 4 |
| | F | 3 | . | . | . | . | 1 | . | . | 1 |
| 764·0 | Diarrhoea of newborn without prematurity M | 2 | . | . | . | . | . | . | . | . |
| | F | . | . | . | . | . | . | . | . | . |
| 764·5 | Diarrhoea of newborn with prematurity M | . | . | . | . | . | . | . | . | . |
| | F | . | . | . | . | . | . | . | . | . |
| 765·0-768·0 | Other infections of newborn without prematurity M | 1 | 1 | . | . | . | . | . | . | 1 |
| | F | . | . | . | . | . | . | . | . | . |
| 765·5-768·5 | Other infections of newborn with prematurity M | . | . | . | . | . | . | . | . | . |
| | F | . | . | . | . | . | . | . | . | . |
| 770·0, ·1, ·2 | Haemolytic disease of newborn without prematurity M | 13 | 6 | . | 3 | 2 | 1 | . | . | 12 |
| | F | 9 | 4 | 3 | 1 | . | . | . | . | 8 |
| 770·5, ·6, ·7 | Haemolytic disease of newborn with prematurity M | 2 | . | 1 | . | . | . | . | . | 1 |
| | F | . | . | . | . | . | . | . | . | . |
| 769·0-·4, 771·0, 772·0 | Other defined diseases of early infancy without prematurity M | 3 | 1 | 1 | 1 | . | . | . | . | 3 |
| | F | 1 | 1 | . | . | . | . | . | . | 1 |
| 769·5-·9, 771·5, 772·5 | Other defined diseases of early infancy with prematurity M | 5 | 2 | 2 | . | . | 1 | . | . | 5 |
| | F | 5 | 4 | 1 | . | . | . | . | . | 5 |
| 773·0 | Ill-defined diseases peculiar to early infancy without prematurity M | 12 | 5 | 1 | 2 | 1 | . | . | . | 9 |
| | F | 4 | 3 | . | . | . | . | 1 | . | 4 |
| 773·5, 774, 775 | Ill-defined diseases peculiar to early infancy with prematurity M | 7 | 4 | 2 | . | 1 | . | . | . | 7 |
| | F | 1 | 1 | . | . | . | . | . | . | 1 |
| 776 | Prematurity unqualified M | 101 | 76 | 15 | 6 | 1 | . | 2 | . | 100 |
| | F | 56 | 33 | 13 | 3 | 1 | . | 1 | . | 51 |
| Rem. 001-795 | Other natural causes M | 33 | 1 | . | . | . | . | . | . | 1 |
| | F | 24 | . | 1 | . | . | . | . | . | 1 |
| E921, E922 | Inhalation and ingestion of food, etc., causing obstruction or suffocation M | 1 | . | . | . | . | . | . | . | . |
| | F | . | . | . | . | . | . | . | . | . |
| E924, E925 | Accidental mechanical suffocation M | 1 | . | . | . | . | . | . | . | . |
| | F | . | . | . | . | . | . | . | . | . |
| E926 | Lack of care of infants under 1 year of age M | . | . | . | . | . | . | . | . | . |
| | F | . | . | . | . | . | . | . | . | . |
| Rem. E800-E999 | Other violence M | 2 | 1 | . | . | . | 1 | . | . | 2 |
| | F | 1 | 1 | . | . | . | . | . | . | 1 |

Infant Mortality by Cause, Age and Sex, 1961.

| WEEKS | | | Total under 4 weeks | MONTHS | | | | | | | | | | | Mortality rate per 10,000 Live Births | Deaths of Illegitimate Infants | | Detailed List Nos. |
|-------|----|----|------------------------------|--------|----|----|----|----|----|----|----|----|-----|-----|---|-----------------------------------|--|---------------------------|
| 1- | 2- | 3- | | 1- | 2- | 2- | 4- | 5- | 6- | 7- | 8- | 9- | 10- | 11- | | No. | Rate per 10,000 Illegitimate Births | |
| 3 | 1 | 1 | 9 | 1 | 1 | 1 | 1 | 1 | 1 | 1 | 1 | 1 | 1 | 1 | 7 | 1 | 23 | 756 |
| 1 | 1 | 1 | 2 | 1 | 1 | 1 | 1 | 1 | 1 | 1 | 1 | 1 | 1 | 1 | 3 | 1 | 23 | 757 |
| 1 | 1 | 1 | 2 | 1 | 1 | 1 | 1 | 1 | 1 | 1 | 1 | 1 | 1 | 1 | 1 | 1 | 23 | 758 |
| 1 | 1 | 1 | 15 | 1 | 1 | 1 | 1 | 1 | 1 | 1 | 1 | 1 | 1 | 1 | 12 | 1 | 23 | 759 |
| 1 | 1 | 1 | 18 | 1 | 1 | 1 | 1 | 1 | 1 | 1 | 1 | 1 | 1 | 1 | 6 | 1 | 23 | 759 |
| 3 | 1 | 2 | 40 | 1 | 1 | 1 | 1 | 1 | 1 | 1 | 1 | 1 | 1 | 1 | 24 | 1 | 23 | 760·0, 761·0 |
| 1 | 1 | 1 | 11 | 1 | 1 | 1 | 1 | 1 | 1 | 1 | 1 | 1 | 1 | 1 | 3 | 1 | 23 | 760·0, 761·0 |
| 1 | 1 | 1 | 21 | 1 | 1 | 1 | 1 | 1 | 1 | 1 | 1 | 1 | 1 | 1 | 13 | 1 | 23 | 760·5, 761·5 |
| 1 | 1 | 1 | 6 | 1 | 1 | 1 | 1 | 1 | 1 | 1 | 1 | 1 | 1 | 1 | 2 | 1 | 23 | 760·5, 761·5 |
| 2 | 1 | 2 | 39 | 1 | 1 | 1 | 1 | 1 | 1 | 1 | 1 | 1 | 1 | 1 | 24 | 2 | 46 | 762·0 |
| 1 | 1 | 1 | 26 | 1 | 1 | 1 | 1 | 1 | 1 | 1 | 1 | 1 | 1 | 1 | 8 | 1 | 28 | 762·0 |
| 1 | 1 | 1 | 51 | 1 | 1 | 1 | 1 | 1 | 1 | 1 | 1 | 1 | 1 | 1 | 32 | 3 | 71 | 762·5 |
| 1 | 1 | 1 | 25 | 1 | 1 | 1 | 1 | 1 | 1 | 1 | 1 | 1 | 1 | 1 | 7 | 1 | 28 | 762·5 |
| 6 | 3 | 3 | 17 | 1 | 1 | 1 | 1 | 1 | 1 | 1 | 1 | 1 | 1 | 1 | 10 | 1 | 23 | 763·0 |
| 5 | 1 | 1 | 12 | 1 | 1 | 1 | 1 | 1 | 1 | 1 | 1 | 1 | 1 | 1 | 4 | 1 | 23 | 763·0 |
| 1 | 1 | 1 | 6 | 1 | 1 | 1 | 1 | 1 | 1 | 1 | 1 | 1 | 1 | 1 | 4 | 1 | 23 | 763·5 |
| 1 | 1 | 1 | 3 | 1 | 1 | 1 | 1 | 1 | 1 | 1 | 1 | 1 | 1 | 1 | 1 | 1 | 23 | 763·5 |
| 1 | 1 | 1 | 2 | 1 | 1 | 1 | 1 | 1 | 1 | 1 | 1 | 1 | 1 | 1 | 1 | 1 | 23 | 764·0 |
| 1 | 1 | 1 | 1 | 1 | 1 | 1 | 1 | 1 | 1 | 1 | 1 | 1 | 1 | 1 | 1 | 1 | 23 | 764·0 |
| 1 | 1 | 1 | 1 | 1 | 1 | 1 | 1 | 1 | 1 | 1 | 1 | 1 | 1 | 1 | 1 | 1 | 23 | 764·5 |
| 1 | 1 | 1 | 1 | 1 | 1 | 1 | 1 | 1 | 1 | 1 | 1 | 1 | 1 | 1 | 1 | 1 | 23 | 764·5 |
| 1 | 1 | 1 | 1 | 1 | 1 | 1 | 1 | 1 | 1 | 1 | 1 | 1 | 1 | 1 | 1 | 1 | 23 | 765·0-768·0 |
| 1 | 1 | 1 | 1 | 1 | 1 | 1 | 1 | 1 | 1 | 1 | 1 | 1 | 1 | 1 | 1 | 1 | 23 | 765·0-768·0 |
| 1 | 1 | 1 | 1 | 1 | 1 | 1 | 1 | 1 | 1 | 1 | 1 | 1 | 1 | 1 | 1 | 1 | 23 | 765·5-768·5 |
| 1 | 1 | 1 | 1 | 1 | 1 | 1 | 1 | 1 | 1 | 1 | 1 | 1 | 1 | 1 | 1 | 1 | 23 | 765·5-768·5 |
| 1 | 1 | 1 | 1 | 1 | 1 | 1 | 1 | 1 | 1 | 1 | 1 | 1 | 1 | 1 | 1 | 1 | 23 | 770·0, ·1, ·2 |
| 1 | 1 | 1 | 12 | 1 | 1 | 1 | 1 | 1 | 1 | 1 | 1 | 1 | 1 | 1 | 8 | 1 | 23 | 770·0, ·1, ·2 |
| 1 | 1 | 1 | 9 | 1 | 1 | 1 | 1 | 1 | 1 | 1 | 1 | 1 | 1 | 1 | 3 | 1 | 23 | 770·0, ·1, ·2 |
| 1 | 1 | 1 | 2 | 1 | 1 | 1 | 1 | 1 | 1 | 1 | 1 | 1 | 1 | 1 | 1 | 1 | 23 | 770·5, ·6, ·7 |
| 1 | 1 | 1 | 2 | 1 | 1 | 1 | 1 | 1 | 1 | 1 | 1 | 1 | 1 | 1 | 1 | 1 | 23 | 770·5, ·6, ·7 |
| 1 | 1 | 1 | 3 | 1 | 1 | 1 | 1 | 1 | 1 | 1 | 1 | 1 | 1 | 1 | 2 | 1 | 23 | 769·0-·4, 771·0, 772·0 |
| 1 | 1 | 1 | 1 | 1 | 1 | 1 | 1 | 1 | 1 | 1 | 1 | 1 | 1 | 1 | * | 1 | 23 | 769·0-·4, 771·0, 772·0 |
| 1 | 1 | 1 | 5 | 1 | 1 | 1 | 1 | 1 | 1 | 1 | 1 | 1 | 1 | 1 | 3 | 1 | 23 | 769·5-·9, 771·5, 772·5 |
| 1 | 1 | 1 | 5 | 1 | 1 | 1 | 1 | 1 | 1 | 1 | 1 | 1 | 1 | 1 | 1 | 1 | 23 | 769·5-·9, 771·5, 772·5 |
| 1 | 1 | 1 | 9 | 1 | 1 | 2 | 1 | 1 | 1 | 1 | 1 | 1 | 1 | 1 | 7 | 1 | 23 | 773·0 |
| 1 | 1 | 1 | 4 | 1 | 1 | 2 | 1 | 1 | 1 | 1 | 1 | 1 | 1 | 1 | 1 | 1 | 23 | 773·0 |
| 1 | 1 | 1 | 7 | 1 | 1 | 1 | 1 | 1 | 1 | 1 | 1 | 1 | 1 | 1 | 4 | 1 | 23 | 773·5, 774, 775 |
| 1 | 1 | 1 | 1 | 1 | 1 | 1 | 1 | 1 | 1 | 1 | 1 | 1 | 1 | 1 | * | 1 | 23 | 773·5, 774, 775 |
| 1 | 1 | 1 | 101 | 1 | 1 | 1 | 1 | 1 | 1 | 1 | 1 | 1 | 1 | 1 | 62 | 6 | 139 | 776 |
| 3 | 1 | 2 | 56 | 1 | 1 | 1 | 1 | 1 | 1 | 1 | 1 | 1 | 1 | 1 | 17 | 2 | 56 | 776 |
| 2 | 1 | 2 | 6 | 4 | 7 | 1 | 2 | 2 | 8 | 1 | 2 | 1 | 1 | 1 | 20 | 1 | 23 | Rem. 001-795 |
| 2 | 1 | 2 | 3 | 5 | 1 | 2 | 3 | 2 | 6 | 1 | 1 | 1 | 1 | 1 | 7 | 1 | 23 | Rem. 001-795 |
| 1 | 1 | 1 | 1 | 1 | 1 | 1 | 1 | 1 | 1 | 1 | 1 | 1 | 1 | 1 | 1 | 1 | 23 | E921, E922 |
| 1 | 1 | 1 | 1 | 1 | 1 | 1 | 1 | 1 | 1 | 1 | 1 | 1 | 1 | 1 | 1 | 1 | 23 | E921, E922 |
| 1 | 1 | 1 | 1 | 1 | 1 | 1 | 1 | 1 | 1 | 1 | 1 | 1 | 1 | 1 | 1 | 1 | 23 | E924, E925 |
| 1 | 1 | 1 | 1 | 1 | 1 | 1 | 1 | 1 | 1 | 1 | 1 | 1 | 1 | 1 | 1 | 1 | 23 | E924, E925 |
| 1 | 1 | 1 | 1 | 1 | 1 | 1 | 1 | 1 | 1 | 1 | 1 | 1 | 1 | 1 | 1 | 1 | 23 | E926 |
| 1 | 1 | 1 | 1 | 1 | 1 | 1 | 1 | 1 | 1 | 1 | 1 | 1 | 1 | 1 | 1 | 1 | 23 | E926 |
| 1 | 1 | 1 | 2 | 1 | 1 | 1 | 1 | 1 | 1 | 1 | 1 | 1 | 1 | 1 | 1 | 1 | 23 | Rem. E800-E999 |
| 1 | 1 | 1 | 1 | 1 | 1 | 1 | 1 | 1 | 1 | 1 | 1 | 1 | 1 | 1 | * | 1 | 28 | Rem. E800-E999 |

*Less than 0·5.

ABSTRACT XXII. Northern Ireland: Infant Mortality by Cause, Sex and Month of Registration, 1961.

| Detailed List Nos. | CAUSES OF DEATH | Year | January | February | March | April | May | June | July | August | September | October | November | December |
|------------------------|---|------|---------|----------|-------|-------|-----|------|------|--------|-----------|---------|----------|----------|
| 010 | Tuberculosis of meninges M | . | . | . | . | . | . | . | . | . | . | . | . | . |
| 011 | Tuberculosis of intestines M | . | . | . | . | . | . | . | . | . | . | . | . | . |
| 001-008, 012-019 | Other tuberculous diseases F | . | . | . | . | . | . | . | . | . | . | . | . | . |
| 020-029 | Syphilis M | . | . | . | . | . | . | . | . | . | . | . | . | . |
| 050 | Scarlet fever M | . | . | . | . | . | . | . | . | . | . | . | . | . |
| 055 | Diphtheria M | . | . | . | . | . | . | . | . | . | . | . | . | . |
| 056 | Whooping cough M | 1 | 1 | . | . | . | . | . | . | . | . | . | . | . |
| 057 | Meningococcal infections M | 2 | . | . | . | 1 | 1 | . | . | . | 1 | . | . | . |
| 080 | Acute poliomyelitis M | . | . | . | . | . | . | . | . | . | . | . | . | . |
| 085 | Measles M | 1 | . | . | . | . | . | . | . | 1 | . | . | . | . |
| 325 | Mental deficiency M | 6 | 2 | 1 | . | . | 2 | . | . | . | . | . | . | 1 |
| 340 | Meningitis M | 2 | . | . | . | . | . | . | . | . | . | 1 | . | 1 |
| 480-483 | Influenza M | 2 | . | 1 | . | . | . | . | 1 | . | . | . | . | . |
| 490-493 | Pneumonia (excluding newborn) M | 54 | 6 | 8 | 5 | 5 | 1 | 6 | 2 | 4 | 5 | 5 | 5 | 2 |
| 500-502 | Bronchitis M | 40 | 7 | 6 | 7 | 1 | 4 | 1 | 1 | . | 3 | 1 | 4 | 5 |
| 571-572 | Diarrhoea (excluding newborn) M | 14 | 2 | 1 | . | . | 2 | 3 | 1 | 1 | 1 | . | 2 | 1 |
| 750 | Monstrosity M | 9 | 2 | 2 | . | . | . | . | 1 | 1 | 3 | . | . | . |
| 751 | Spina bifida and meningocele M | 5 | . | . | . | . | . | 1 | 1 | 1 | 1 | 1 | 1 | 1 |
| 752 | Congenital hydrocephalus M | 11 | 1 | 1 | 1 | 3 | . | 1 | 1 | 1 | 1 | . | 3 | 5 |
| 753 | Other congenital malformations of nervous system and sense organs F | 16 | 1 | 4 | . | 2 | 3 | 2 | 5 | 1 | 1 | 2 | 1 | . |
| 754 | Congenital malformations of circulatory system M | 6 | . | 2 | . | . | . | . | 1 | 1 | 1 | 1 | . | . |
| 755 | Cleft palate and harelip M | 6 | . | 1 | 1 | . | . | . | . | . | . | . | . | . |
| 756 | Congenital malformations of digestive system M | 1 | . | . | . | . | . | . | . | 1 | . | . | . | . |
| 757 | Congenital malformations of genito-urinary system M | 32 | 5 | 1 | 3 | . | 3 | 3 | 1 | 3 | 3 | 3 | 4 | 3 |
| 758 | Congenital malformations of bone and joint M | 22 | 1 | 3 | 1 | 2 | 2 | . | 4 | 1 | 1 | 2 | 4 | 1 |
| 759 | Other and unspecified congenital malformations F | 1 | . | . | . | . | . | . | 1 | . | . | 1 | . | . |
| 760, 761 | Birth injuries M | 2 | 1 | . | . | . | . | . | . | . | . | 1 | 1 | 1 |
| 762 | Asphyxia and atelectasis M | 11 | 1 | 1 | . | 1 | . | 4 | 2 | . | 1 | 1 | 1 | . |
| 763 | Pneumonia of newborn M | 4 | . | 1 | . | . | 1 | . | . | . | . | . | 2 | . |
| 764 | Diarrhoea of newborn M | 5 | 1 | . | 1 | . | . | . | . | . | . | 1 | . | . |
| 765-768 | Other infections of newborn M | 2 | . | . | . | . | 1 | 1 | . | . | . | . | . | . |
| 770 | Haemolytic disease of newborn M | 1 | . | . | . | . | . | . | . | 1 | . | . | . | . |
| 769, 771, 772 | Other defined diseases peculiar to early infancy M | 15 | 3 | 1 | 2 | 1 | 3 | 1 | 1 | 2 | . | 1 | 1 | . |
| 773-775 | Ill-defined diseases peculiar to early infancy M | 9 | 1 | 2 | 2 | . | . | . | 1 | . | 1 | . | . | 1 |
| 776 | Prematurity, unqualified M | 8 | 2 | 3 | 1 | . | . | . | . | 1 | . | 1 | . | . |
| Rem. 001-795 E800-E999 | Other natural causes M | 6 | 1 | 2 | 1 | . | . | . | . | . | . | . | . | . |
| | Deaths from violence M | 19 | 1 | 2 | 3 | 2 | 3 | 2 | 1 | . | 2 | 1 | . | 2 |
| | | 5 | 1 | 2 | 2 | . | . | . | . | . | . | . | 1 | 1 |
| | | 101 | 12 | 19 | 7 | 7 | 9 | 4 | 10 | 5 | 7 | 6 | 8 | 7 |
| | | 56 | 2 | 11 | 6 | 8 | 3 | 3 | 6 | 1 | 3 | 8 | 4 | 4 |
| | | 33 | . | 4 | 4 | 3 | 3 | 4 | . | 2 | 2 | 3 | 1 | 2 |
| | | 24 | 1 | 5 | . | . | 2 | 3 | . | . | 1 | 6 | . | 3 |
| | | 4 | . | 1 | . | . | . | 1 | . | . | . | 2 | . | . |
| | | 1 | . | . | . | . | 1 | . | . | . | . | . | . | . |
| | TOTAL M | 540 | 58 | 68 | 40 | 46 | 51 | 56 | 40 | 28 | 32 | 35 | 46 | 40 |
| | F | 337 | 30 | 45 | 38 | 23 | 29 | 19 | 23 | 16 | 25 | 36 | 22 | 31 |

ABSTRACT XXIII. Northern Ireland: Deaths of All Children under 1 year in each County and County Borough, 1958-61.

| AREA | | | | Year 1961 | | | | | | | | | | | | | | | | | | | | | | | |
|------------------------------|------|------|------|-------------------|----------------|-------------|------------|-----------|------------|-------------|--------------|-------|----------------|-------------|------------|-----------|------------|-------------|--------------|---------|----------------|-------------|------------|-----------|------------|-------------|--------------|
| | 1958 | 1959 | 1960 | MALES and FEMALES | | | | | | | | MALES | | | | | | | | FEMALES | | | | | | | |
| | | | | Total | under 1 day | 1-6 days | 1-3 wks | 1 mth- | 2 mths- | 3-5 mths | 6-11 mths | Total | under 1 day | 1-6 days | 1-3 wks | 1 mth- | 2 mths- | 3-5 mths | 6-11 mths | Total | under 1 day | 1-6 days | 1-3 wks | 1 mth- | 2 mths- | 3-5 mths | 6-11 mths |
| | | | | | | | | | | | | | | | | | | | | | | | | | | | |
| NORTHERN IRELAND | 850 | 875 | 870 | 877 | 312 | 211 | 98 | 47 | 38 | 90 | 81 | 540 | 195 | 136 | 57 | 27 | 25 | 52 | 48 | 337 | 117 | 75 | 41 | 20 | 13 | 38 | 33 |
| All Urban Areas . . . | 485 | 506 | 501 | 523 | 194 | 111 | 64 | 25 | 21 | 62 | 46 | 315 | 115 | 71 | 36 | 17 | 12 | 36 | 28 | 208 | 79 | 40 | 28 | 8 | 9 | 26 | 18 |
| All Rural Areas . . . | 365 | 369 | 369 | 354 | 118 | 100 | 34 | 22 | 17 | 28 | 35 | 225 | 80 | 65 | 21 | 10 | 13 | 16 | 20 | 129 | 38 | 35 | 13 | 12 | 4 | 12 | 15 |
| Belfast County Borough . . | 251 | 274 | 243 | 287 | 107 | 56 | 36 | 14 | 12 | 31 | 31 | 162 | 54 | 36 | 25 | 7 | 7 | 15 | 18 | 125 | 53 | 20 | 11 | 7 | 5 | 16 | 13 |
| Londonderry County Borough . | 43 | 58 | 48 | 48 | 15 | 10 | 7 | · | · | 10 | 6 | 32 | 12 | 7 | 2 | · | · | 4 | 16 | 16 | 3 | 3 | 5 | · | · | 3 | 2 |
| County Antrim . . . | 144 | 140 | 167 | 148 | 56 | 38 | 15 | 9 | 8 | 13 | 9 | 105 | 43 | 25 | 9 | 7 | 5 | 10 | 6 | 43 | 13 | 13 | 6 | 2 | 3 | 3 | 3 |
| " Armagh . . . | 85 | 81 | 84 | 89 | 30 | 25 | 9 | 5 | 1 | 12 | 7 | 47 | 16 | 14 | 4 | 4 | · | 6 | 3 | 42 | 14 | 11 | 5 | 1 | 1 | 6 | 4 |
| " Down . . . | 128 | 132 | 126 | 134 | 48 | 41 | 16 | 6 | 6 | 8 | 9 | 89 | 31 | 29 | 8 | 4 | 6 | 5 | 6 | 45 | 17 | 12 | 8 | 2 | · | 3 | 3 |
| " Fermanagh . . . | 26 | 29 | 24 | 30 | 5 | 9 | 2 | 3 | 5 | 4 | 2 | 13 | 2 | 3 | 1 | · | 3 | 3 | 1 | 17 | 3 | 6 | 1 | 3 | 2 | 1 | 1 |
| " Londonderry* . . . | 71 | 83 | 77 | 70 | 24 | 12 | 8 | 3 | 2 | 10 | 11 | 46 | 15 | 9 | 5 | 2 | 2 | 7 | 7 | 24 | 9 | 3 | 3 | 1 | · | 4 | 4 |
| " Tyrone . . . | 102 | 78 | 101 | 71 | 27 | 20 | 5 | 7 | 4 | 2 | 6 | 46 | 22 | 13 | 3 | 3 | · | 6 | 3 | 25 | 5 | 7 | 2 | 4 | · | 2 | 3 |

*Excluding County Borough.

ABSTRACT XXIV. Northern Ireland: Deaths of Illegitimate Children under 1 year in each County and County Borough, 1958-61.

| AREA | | | | Year 1961 | | | | | | | | | | | | | | | | | | | | | | | |
|------------------------------|------|------|------|-------------------|----------------|-------------|------------|-----------|------------|-------------|--------------|-------|----------------|-------------|------------|-----------|------------|-------------|--------------|---------|----------------|-------------|------------|-----------|------------|-------------|--------------|
| | 1958 | 1959 | 1960 | MALES and FEMALES | | | | | | | | MALES | | | | | | | | FEMALES | | | | | | | |
| | | | | Total | under 1 day | 1-6 days | 1-3 wks | 1 mth- | 2 mths- | 3-5 mths | 6-11 mths | Total | under 1 day | 1-6 days | 1-3 wks | 1 mth- | 2 mths- | 3-5 mths | 6-11 mths | Total | under 1 day | 1-6 days | 1-3 wks | 1 mth- | 2 mths- | 3-5 mths | 6-11 mths |
| | | | | | | | | | | | | | | | | | | | | | | | | | | | |
| NORTHERN IRELAND | 24 | 26 | 28 | 30 | 11 | 7 | 3 | 1 | 2 | 2 | 4 | 18 | 7 | 5 | 3 | 1 | · | · | 2 | 12 | 4 | 2 | · | · | 2 | 2 | 2 |
| All Urban Areas . . . | 10 | 15 | 10 | 13 | 4 | 3 | 1 | 1 | · | 1 | 3 | 8 | 3 | 2 | 1 | 1 | · | · | 1 | 5 | 1 | 1 | · | · | · | 1 | 2 |
| All Rural Areas . . . | 14 | 11 | 18 | 17 | 7 | 4 | 2 | · | 2 | 1 | 1 | 10 | 4 | 3 | 2 | · | · | · | 1 | 7 | 3 | 1 | · | · | 2 | 1 | · |
| Belfast County Borough . . | 7 | 8 | 7 | 11 | 3 | 3 | 1 | 1 | · | · | 3 | 7 | 2 | 2 | 1 | 1 | · | · | 1 | 4 | 1 | 1 | · | · | · | · | 2 |
| Londonderry County Borough . | · | 1 | · | 2 | 1 | · | · | · | · | 1 | · | 1 | 1 | · | · | · | · | · | · | 1 | · | · | · | · | · | · | · |
| County Antrim . . . | 5 | 4 | 4 | 2 | · | 1 | 1 | · | · | · | · | 2 | · | 1 | 1 | · | · | · | · | · | · | · | · | · | · | · | · |
| " Armagh . . . | 2 | 3 | 3 | 2 | · | 1 | · | · | · | · | 1 | 2 | · | 1 | · | · | · | · | 1 | · | · | · | · | · | · | · | · |
| " Down . . . | 2 | 2 | 2 | 4 | 4 | · | · | · | · | · | · | 1 | 1 | · | · | · | · | · | 3 | 3 | · | · | · | · | · | · | · |
| " Fermanagh . . . | 2 | 1 | 1 | 2 | · | · | 1 | · | 1 | · | · | 1 | · | · | 1 | · | · | · | 1 | · | · | · | · | 1 | · | · | · |
| " Londonderry* . . . | 4 | 5 | 7 | 2 | 2 | · | · | · | · | · | · | 2 | 2 | · | · | · | · | · | · | · | · | · | · | · | · | · | · |
| " Tyrone . . . | 2 | 2 | 4 | 5 | 1 | 2 | · | · | 1 | 1 | · | 2 | 1 | 1 | · | · | · | · | 3 | · | 1 | · | · | 1 | · | · | · |

*Excluding County Borough.

ABSTRACT XXV. Northern Ireland: Notifications of certain Infectious Diseases, 1961.

| COUNTY BOROUGH, BOROUGH, URBAN AND RURAL DISTRICTS | Acute Influenzal and Acute Primary Pneumonia | Cerebro-Spinal Fever | Diphtheria | Dysentery | Erysipelas | Food Poisoning (Bacterial Origin) | Gastro-Enteritis (under 2 years) | Infective Hepatitis | Measles | Poliomyelitis | Puerperal Pyrexia including puerperal fever | Rheumatic Fever | Scarlet Fever | Typhoid and Para- typhoid Fevers | Leptospirosis jaundice | Whooping Cough | Pulmonary Tuberculosis | Non-Pulmonary Tuberculosis | Other Diseases* | Totals |
|---|--|-------------------------|------------|-----------|------------|--------------------------------------|-------------------------------------|---------------------|---------|---------------|---|-----------------|---------------|-------------------------------------|---------------------------|----------------|---------------------------|-------------------------------|-----------------|--------|
| (a) | (b) | (c) | (d) | (e) | (f) | (g) | (h) | (i) | (j) | (k) | (l) | (m) | (n) | (o) | (p) | (q) | (r) | (s) | (t) | (u) |
| Northern Ireland | 368 | 26 | . | 584 | 43 | 79 | 683 | 887 | 12,476 | 16 | 27 | 27 | 939 | 16 | 7 | 404 | 674 | 147 | 124 | 17,527 |
| Belfast County Borough | 159 | 12 | . | 232 | 12 | 40 | 420 | 132 | 3,976 | 13 | 23 | 8 | 306 | 7 | . | 74 | 265 | 56 | 41 | 5,776 |
| Londonderry County Borough | 28 | 2 | . | . | 5 | . | 104 | 25 | 329 | . | 1 | 1 | 86 | . | . | 81 | 59 | 2 | 1 | 724 |
| County Antrim | | | | | | | | | | | | | | | | | | | | |
| Ballycastle Urban District | . | . | . | 1 | . | . | . | 3 | 8 | . | . | . | 2 | . | . | . | . | 1 | . | 15 |
| Ballyclare Urban District | . | . | . | . | . | . | 1 | . | 55 | . | . | . | . | . | . | . | 2 | 1 | . | 59 |
| Ballymena Municipal Borough | . | . | . | 5 | . | . | . | 59 | 76 | . | . | . | 2 | . | . | 2 | 12 | 2 | . | 158 |
| Ballymoney Urban District | . | . | . | . | . | . | . | 1 | 1 | . | . | . | . | . | . | . | 1 | . | . | 3 |
| Carrickfergus Municipal Borough | 2 | . | . | 6 | 1 | 1 | 7 | 7 | 340 | . | . | . | 32 | . | . | . | 7 | 2 | 1 | 406 |
| Larne Municipal Borough | 8 | . | . | . | 2 | 3 | 1 | 16 | 279 | . | . | . | 4 | . | . | . | 8 | 1 | 1 | 323 |
| Lisburn Urban District | . | 3 | . | 3 | 2 | 3 | 3 | 3 | 353 | . | . | 1 | 13 | . | . | 2 | 6 | 1 | 1 | 388 |
| Newtownabbey Urban District | 2 | 3 | . | 18 | . | 2 | 26 | 13 | 744 | . | . | . | 71 | . | . | 7 | 19 | 4 | 1 | 910 |
| Portrush Urban District | . | . | . | 2 | . | 5 | . | 3 | 1 | . | . | . | . | . | . | . | 1 | . | . | 8 |
| Whitehead Urban District | . | . | . | . | . | 2 | . | . | 58 | . | . | . | . | . | . | . | 4 | 2 | . | 71 |
| Antrim Rural District | 1 | . | . | 100 | . | 2 | 1 | 33 | 298 | . | . | . | 8 | 1 | 3 | 22 | 2 | 2 | 1 | 474 |
| Ballycastle Rural District | . | . | . | 6 | . | . | . | 13 | 13 | . | . | . | 2 | . | 1 | . | 1 | . | . | 36 |
| Ballymena Rural District | . | . | . | 1 | . | . | 1 | 25 | 150 | . | . | . | 4 | . | . | 6 | 7 | 2 | 1 | 197 |
| Ballymoney Rural District | . | . | . | 2 | . | 5 | . | 7 | 16 | . | 1 | . | . | . | . | . | 1 | 1 | . | 33 |
| Larne Rural District | 2 | 1 | . | 3 | 1 | 1 | 1 | 35 | 331 | . | . | 1 | 34 | . | . | 1 | 9 | . | . | 420 |
| Lisburn Rural District | 13 | . | . | 30 | 3 | 5 | 31 | 18 | 614 | 1 | . | . | 39 | . | . | 7 | 22 | 3 | 3 | 789 |
| County Armagh | | | | | | | | | | | | | | | | | | | | |
| Armagh Urban District | . | . | . | 76 | . | . | 7 | 16 | 274 | . | . | . | 10 | 2 | . | . | 5 | . | 3 | 393 |
| Keady Urban District | . | . | . | . | . | . | . | 4 | 11 | . | . | . | 1 | . | . | . | 2 | . | 1 | 19 |
| Lurgan Municipal Borough | . | 1 | . | 1 | 2 | 2 | 3 | 5 | 86 | . | . | . | 8 | . | . | 2 | 8 | 7 | 5 | 130 |
| Portadown Municipal Borough | 2 | 1 | . | 1 | . | . | 8 | 1 | 40 | . | . | . | 2 | . | . | 3 | 5 | 3 | . | 66 |
| Tandragee Urban District | . | . | . | . | . | . | . | . | 32 | . | . | . | 1 | . | . | . | . | 1 | . | 34 |
| Armagh Rural District | 2 | . | . | 5 | 1 | . | 2 | 16 | 224 | . | . | . | 19 | . | . | 4 | 8 | 2 | 9 | 292 |
| Lurgan Rural District | 3 | . | . | 1 | . | . | 4 | 1 | 12 | . | . | . | 3 | . | . | . | 3 | 1 | 1 | 29 |
| Newry No. 2 Rural District | 2 | . | . | 7 | . | . | . | . | 101 | . | . | 1 | 1 | . | . | 30 | 12 | 7 | 6 | 168 |
| Tandragee Rural District | . | . | . | . | . | . | . | . | 15 | . | . | . | 1 | . | . | . | . | . | . | 16 |

| | (a) | (b) | (c) | (d) | (e) | (f) | (g) | (h) | (j) | (k) | (l) | (m) | (n) | (o) | (p) | (q) | (r) | (s) | (t) | (u) |
|-------------------------------|-----|-----|-----|-----|-----|-----|-----|-----|-----|-----|-----|-----|-----|-----|-----|-----|-----|-----|-----|-----|
| County Down | | | | | | | | | | | | | | | | | | | | |
| Banbridge Urban District | | | | | | | | 19 | 248 | | | | 1 | | | 6 | 3 | | 1 | 278 |
| Bangor Municipal Borough | 2 | | | | | | | 1 | 81 | | | | 30 | | | | 6 | | | 120 |
| Donaghadee Urban District | | | | | | | | | | | | | 5 | | | | | | 1 | 6 |
| Downpatrick Urban District | | 1 | | | | | | | 19 | | | | 2 | | | | 8 | 2 | | 32 |
| Dromore Urban District | | | | | | | | | | | | | | | | | | | | |
| Holywood Urban District | 2 | | | 1 | | 1 | | 9 | 90 | | 1 | | 19 | | | 3 | 5 | | 1 | 132 |
| Kilkeel Urban District | | | | | | | | | 1 | | | | | | | 11 | 5 | | | 17 |
| Newcastle Urban District | | | | | | | 1 | | 77 | | | | | | | | 4 | | | 82 |
| Newry Urban District | | | | 7 | | 1 | | | 37 | | | 1 | 1 | | | | 7 | | | 54 |
| Newtownards Municipal Borough | | | | | | | 1 | 1 | 10 | | | | 2 | | | | 4 | | | 18 |
| Warrenpoint Urban District | | | | | | | | | | | | | | | | | 2 | 1 | | 3 |
| Banbridge Rural District | 2 | | | 12 | 1 | 1 | | 24 | 269 | | | 1 | 6 | | | 4 | 5 | 1 | 23 | 349 |
| Castlereagh Rural District | 15 | | | 4 | 2 | 4 | 18 | 19 | 490 | | | 1 | 49 | 2 | | 12 | 11 | 2 | 4 | 633 |
| Downpatrick Rural District | 1 | | | 3 | 2 | | 3 | 13 | 686 | | | | 17 | | | 2 | 12 | 6 | 1 | 746 |
| Hillsborough Rural District | 1 | 1 | | 11 | 2 | 1 | 9 | 11 | 421 | 1 | | 3 | 18 | | | | 5 | 2 | 2 | 489 |
| Kilkeel Rural District | | | | 14 | | | | 1 | 5 | | | | | | | 8 | 5 | 3 | | 37 |
| Moirs Rural District | 1 | | | | | 1 | 2 | 9 | 117 | | | | 8 | | | | 5 | 2 | | 145 |
| Newry No. 1 Rural District | | 1 | | 9 | | | | 3 | 161 | | | 1 | 1 | 1 | | 44 | 7 | | | 228 |
| North Down Rural District | | | | | 2 | | 2 | 15 | 221 | | | | 10 | 1 | | 9 | 6 | 3 | 2 | 271 |
| County Fermanagh | | | | | | | | | | | | | | | | | | | | |
| Enniskillen Municipal Borough | | | | 2 | | | 1 | 2 | 1 | | | | | | | | 2 | 1 | | 9 |
| Enniskillen Rural District | | | | 3 | | | | 5 | 5 | | | | 1 | | | | 3 | 2 | | 19 |
| Irvinestown Rural District | | | | | | | 1 | 7 | 6 | | | | 1 | | 3 | | 5 | 3 | | 26 |
| Lisnaskea Rural District | 1 | | | 6 | | 1 | | 1 | 67 | 1 | | | 12 | | | 5 | 6 | | | 100 |
| County Londonderry | | | | | | | | | | | | | | | | | | | | |
| Coleraine Municipal Borough | | | | 1 | | 3 | | 13 | 83 | | | | 3 | | | 6 | 7 | 2 | 1 | 119 |
| Limavady Urban District | 3 | | | | | | 2 | 51 | 6 | | | | 1 | | | 1 | 3 | | | 67 |
| Portstewart Urban District | | | | | | 1 | | | 2 | | | | | | | | 2 | | | 5 |
| Coleraine Rural District | | | | 1 | | | | 44 | 51 | | | | | | | 5 | 6 | 4 | | 111 |
| Limavady Rural District | 3 | | | 1 | 2 | | | 55 | 12 | | | | 11 | | | 1 | 5 | 1 | | 91 |
| Londonderry Rural District | 1 | | | | 1 | | 4 | 6 | 127 | | | | 10 | 1 | | 6 | 12 | 4 | 1 | 173 |
| Magherafelt Rural District | | | | | | | | 55 | 218 | | | 1 | 9 | | | | 7 | 1 | 2 | 293 |
| County Tyrone | | | | | | | | | | | | | | | | | | | | |
| Cookstown Urban District | 7 | | | 5 | | | 1 | 3 | 23 | | | 1 | 2 | | | 3 | 2 | | 1 | 48 |
| Dungannon Urban District | | | | 1 | 1 | | | 3 | 22 | | | | 5 | | | | 1 | | | 33 |
| Omagh Urban District | 11 | 1 | | 1 | 1 | | 8 | 14 | 57 | | | 1 | 7 | 1 | | | 5 | 1 | | 108 |
| Strabane Urban District | | | | | | | | | 2 | | | | | | | | 6 | 1 | | 9 |
| Castlederg Rural District | 19 | | | 1 | | | | | 121 | | | 1 | 3 | | | 3 | 3 | | | 151 |
| Clogher Rural District | 2 | | | | | | | | 8 | | | | 14 | | | | 7 | | | 31 |
| Cookstown Rural District | 4 | | | | | 1 | 1 | 7 | 31 | | 1 | 2 | 7 | | | 8 | 2 | 1 | | 65 |
| Dungannon Rural District | | 1 | | | | | 3 | 5 | 81 | | | | 12 | | | 4 | 6 | 1 | | 113 |
| Omagh Rural District | 48 | | | 1 | | | 2 | 34 | 168 | | | | 18 | | | 8 | 9 | 2 | | 290 |
| Strabane Rural District | 21 | 1 | | | | | 1 | 21 | 15 | | | 1 | 5 | | | 7 | 7 | 2 | 8 | 89 |

Only the first case of measles or whooping cough in a household is required to be notified, unless a period of 2 months intervenes in the case of the former disease and 3 months in the case of the latter.

*Comprising 7 cases of acute encephalitis, 1 of encephalitis lethargica, 2 of anthrax, 93 of glandular fever, 1 of malaria, 3 of undulant fever and 17 of Vincent's angina.

**ABSTRACT XXVI. Northern Ireland, Belfast Co. Borough and Londonderry Co. Borough
Summary of Vital Statistics for the years 1959, 1960, and 1961.**

| SUBJECT | Northern Ireland | | | Belfast County Borough | | | Londonderry County Borough | | |
|---|------------------|-------|-------|------------------------|-------|-------|----------------------------|-------|-------|
| | 1959 | 1960 | 1961 | 1959 | 1960 | 1961 | 1959 | 1960 | 1961 |
| Live birth Rate | 21·89 | 22·54 | 22·36 | 19·28 | 20·13 | 21·14 | 31·35 | 32·10 | 31·56 |
| Marriage Rate | 6·83 | 6·96 | 6·91 | 8·22 | 8·54 | 8·56 | 8·61 | 8·90 | 8·11 |
| Death Rate | 10·94 | 10·77 | 11·28 | 11·11 | 10·92 | 11·98 | 10·73 | 10·54 | 10·45 |
| Still-birth Rate (per 1,000 total births, live and still) | * | * | 22 | * | * | 26 | * | * | 25 |
| Death Rates from certain specified diseases: | | | | | | | | | |
| Tuberculosis (all forms) | 0·10 | 0·08 | 0·07 | 0·16 | 0·07 | 0·10 | 0·11 | 0·17 | 0·09 |
| Cancer† | 1·60 | 1·62 | 1·53 | 1·85 | 1·83 | 1·83 | 1·41 | 1·81 | 1·43 |
| Influenza | 0·17 | 0·03 | 0·24 | 0·09 | 0·02 | 0·30 | 0·17 | . | 0·06 |
| Pneumonia (of all ages) | 0·55 | 0·39 | 0·63 | 0·78 | 0·55 | 0·94 | 0·41 | 0·34 | 0·74 |
| Heart Disease | 3·84 | 3·97 | 4·14 | 3·74 | 3·83 | 3·83 | 3·30 | 3·59 | 3·86 |
| Infant Mortality Rate (per 1,000 live births) . | 28 | 27 | 27 | 33 | 28 | 33 | 35 | 28 | 28 |
| Maternal Mortality Rate (per 1,000 live births) . | 0·55 | 0·44 | 0·53 | 0·24 | 0·34 | 0·57 | 1·80 | 1·16 | 0·59 |
| Chief Notifiable Diseases—cases notified: | | | | | | | | | |
| Typhoid and Paratyphoid Fever | 51 | 7 | 16 | 11 | . | 7 | . | . | . |
| Scarlet Fever | 1,276 | 1,090 | 939 | 513 | 519 | 306 | 31 | 29 | 86 |
| Diphtheria | 7 | 4 | . | . | . | . | . | . | . |
| Cerebro-spinal Fever | 29 | 13 | 26 | 14 | 2 | 12 | . | 1 | 2 |
| Tuberculosis (all forms) | 981 | 914 | 821 | 373 | 354 | 321 | 79 | 60 | 61 |

NOTE— Where not otherwise stated, the rates given are per 1,000 of estimated population.

*Not available.

†See definition on page 7.