

GOVERNMENT OF NORTHERN IRELAND

THE REGISTRAR-GENERAL'S ANNUAL REPORT FOR 1953

containing general Abstracts of Births, Deaths and
Marriages registered in Northern Ireland during the Year

TOGETHER WITH

Returns of Notifications of Infectious Diseases and
Meteorological Summary

Presented to Parliament pursuant to Statute

BELFAST

HER MAJESTY'S STATIONERY OFFICE

PRICE 3s. 6d. NET

H.C. 1123

GENERAL REGISTER OFFICE,
FERMANAGH HOUSE,
ORMEAU AVENUE,
BELFAST.
10th September, 1954.

TO THE RIGHT HONOURABLE W. B. MAGINESS, Q.C., LL.D.,
Minister of Finance for Northern Ireland.

SIR,

I have the honour to submit the Thirty-Second Annual Report on the Births, Deaths, and Marriages registered in Northern Ireland, together with Abstracts of the particulars of such registrations. The Report relates to the year ended 31st December, 1953. The Abstracts have been prepared for presentation to Parliament, pursuant to the provisions of statutes governing the registration system. The Report draws attention to the salient features of the vital statistics contained in the Abstracts, and information is given relating to notifications of infectious diseases, migration and the weather.

I wish to acknowledge the valuable assistance rendered by Dr. J. Boyd, Chief Medical Officer of the Ministry of Health and Local Government, who advises this office in regard to medical matters. I also desire to record my appreciation of the courtesy shown by the Registrars-General of England and Wales, Scotland and the Irish Republic, in furnishing information relating to the areas under their respective administrations.

I have the honour to be, Sir,

Your most obedient Servant,

L. C. Mulligan,

Registrar-General of Births, Deaths, and
Marriages for Northern Ireland.

Table of Contents

REPORT

	Page		Page
SUMMARY	7	Deaths—contd.	
POPULATION	7	Bronchitis	24
MARRIAGES		Pneumonia	24
Number and Rate	8	Pregnancy and Childbirth	26
Ages at Marriage	9	Violent Deaths	28
Method of Celebration	9	Uncertified Deaths	30
BIRTHS		Inquests	30
Number and Rate	13	Infant Mortality	30
Proportion of Males to Females	13	Mortality among Illegitimate Children	33
Multiple Births	13	MIGRATION	34
DEATHS		THE WEATHER	34
Number and Rate	15	GENERAL	37
Deaths in Hospitals... ..	15	ADMINISTRATION	
Proportion of Deaths from the Principal Causes	17	Introductory	38
Deaths from the Principal Epidemic Diseases	17	Buildings licensed or registered for Marriages	38
Influenza	18	State of Registration	38
Tuberculosis	18	Legitimacy Act (N.I.), 1928	38
Cancer	21	Adoption of Children Act (N.I.), 1950	38
Cerebral Haemorrhage, etc.	23	Searches and Certificates	39
Heart Disease	23	Verifications	39

ABSTRACTS

I. Marriages registered in each of the Counties, showing Method of Celebration	42	IX. Deaths in each of the Counties and County Boroughs, also in the aggregates of the Urban and Rural Areas by causes and at certain Age-periods, distinguishing Males and Females	68
II. Marriages registered in each of the Counties, showing the number registered in each quarter of the year and the Civil Condition of the Persons married	42	X. Births and Deaths in each Administrative Area	88
III. Ages of Men at Marriage	43	XI. Population of Northern Ireland by Sexes and Ages according to the Census of 1951	90
IV. Ages of Women at Marriage	43	XII. Deaths of Males and Females at different Age-Periods in each of the Counties: Death Rates by Sex and Age-Periods for Northern Ireland	91
V. Ages in combination of Men and Women at Marriage	44	XIII. Proportion of Deaths from Principal Causes at certain Age-Periods	92
VI. Births in each of the Counties, showing the number in each quarter of the year, distinguishing Males and Females	45	XIV. Deaths from Cancer by Sex, Age and Site	94
VII. Deaths in each of the Counties showing the number in each quarter of the year, distinguishing Males and Females	45	XV. Deaths from Cancer in each County and County Borough by Sex and Site	95
VIII. Deaths by causes of Males and Females at different Age-Periods	46		

	<i>Page</i>		<i>Page</i>
XVI. Deaths from the Principal Causes by Quarters, distinguishing Males and Females	96	XX. Mortality among Illegitimate Children by causes, 1950-1953	100
XVII. Infant Mortality by causes, 1950-1953	98	XXI. Notifications of certain Infectious Diseases	101
XVIII. Infant Mortality in each County and County Borough, also the aggregates of the Urban and Rural Areas, 1950-1953 ...	99	XXII. Northern Ireland, Belfast Co. Borough and Londonderry Co. Borough—Summary of Vital Statistics for the years 1951, 1952 and 1953...	102
XIX. Mortality among Illegitimate Children in each County and County Borough, 1950-1953 ...	99		

DIAGRAMS

I. Marriage Rates in Northern Ireland, England and Wales, Scotland and the Irish Republic. ...	10	V. Death Rates from Cancer in Northern Ireland, England and Wales, Scotland and the Irish Republic	22
II. Birth Rates in Northern Ireland, England and Wales, Scotland and the Irish Republic	14	VI. Death Rates from Cancer and Tuberculosis in Northern Ireland	25
III. Death Rates in Northern Ireland, England and Wales, Scotland and the Irish Republic....	16	VII. Maternal Mortality Rates in Northern Ireland, England and Wales, Scotland and the Irish Republic	27
IV. Death Rates from Tuberculosis in Northern Ireland, England and Wales, Scotland and the Irish Republic	20	VIII. Infant Mortality Rates in Northern Ireland, England and Wales, Scotland and the Irish Republic.	32

Thirty-Second Annual Report of the Registrar-General for Northern Ireland

SUMMARY

The total number of births registered in Northern Ireland during the year 1953 was 28,984, an increase of 224 over the number for 1952 and 507 over that for 1951. The birth rate was 20.9 per 1,000 of the population and is unchanged from the rate for 1952, but is 0.3 below the average rate for the five years 1948-52.

Illegitimate births, which are included in the total birth figures, numbered 818, a decrease of 141 from the previous year. The number for 1953 is the lowest on record, the next lowest being that for 1951 when 895 illegitimate births were registered.

The number of marriages in 1953 was 9,416, which is 116 above the 1952 figure. The marriage rate of 6.8 is the same as the average rate for the previous five years.

Deaths numbered 14,813 in 1953 as compared with the practical identical figure of 14,812 in 1952. The rate per 1,000 population was 10.7, the lowest ever recorded and shows a decrease of 0.1 below the rate for the previous year and 0.9 below the average rate for the preceding 5 years. Of the total deaths 9,321 or 62.9 per cent. were of persons aged 65 and upwards ; 1,242 or 8.4 per cent. were of children under 5 years of age.

Heart diseases, cancer and cerebral haemorrhage, apoplexy etc., accounted for 32.5, 14.3 and 13.0 per cent. respectively of the total deaths. Deaths from these causes were mostly among persons of fairly advanced age.

The downward trend in deaths from tuberculosis was continued in 1953, and the mortality rate of 0.23 per 1,000 population is the lowest on record.

The infant and maternal mortality rates are the lowest ever recorded. There were 17 deaths from maternal causes compared with 31 in each of the years 1951 and 1952. In 1953 there were 163 such deaths.

The estimated population at 30th June, 1953 was 1,384,100, an increase of 9,400 from 1952. During the year ended 30th June, 1953 there was an excess of births over deaths of 14,224, but this was reduced by a balance of outward over inward migration estimated at 4,824.

POPULATION

The home population of Northern Ireland as estimated at 30th June, 1953 was 1,384,100 persons. This estimate, comprising civilians and members of the armed forces stationed in Northern Ireland and based on the census population ascertained on 8th April, 1951, has been used to calculate the rates (relating to 1953) for the country as a whole. The rates for the various divisions of the country have also been based on the estimated home population as at 30th June, 1953.

Table A gives the population figures, as estimated at 30th June, 1953, for Counties and County Boroughs, together with the aggregates of the urban and rural areas. The populations as ascertained at the censuses of 1911, 1926, 1937 and 1951 are also shown. The 1951 census populations for each Local Administrative Area are given in Abstract X.

Table A1 shows the age and sex distribution of the population as at 30th June, 1953, also the percentage of the total population in each age-group. Abstract XI gives the 1951 Census population by age and sex for Northern Ireland also for the Counties and County Boroughs.

TABLE A.—Populations of Counties, County Boroughs and Urban and Rural Areas as recorded at the censuses of 1911, 1926, 1937 and 1951, and as estimated at mid-year, 1953.

AREA	Census 1911	Census 1926	Census 1937	Census 1951	Mid-Year Estimate 1953
Northern Ireland	1,250,531	1,256,561	1,279,745	1,370,921	1,384,100
Total Urban Areas	586,694	637,719	677,545	728,297	735,300
Total Rural Areas	663,837	618,842	602,200	642,624	648,800
Belfast County Borough ..	386,947	415,151	438,086	443,671	450,800
Londonderry County Borough	40,780	45,159	47,813	50,092	50,300
Counties :					
Antrim	193,864	191,643	197,266	231,149	232,700
Armagh	120,291	110,070	108,815	114,254	113,900
Down	204,303	209,228	210,687	241,181	242,700
Fermanagh	61,836	57,984	54,569	53,044	53,000
Londonderry†	99,845	94,534	94,923	105,448	107,700
Tyrone	142,665	132,742	127,586	132,082	133,000

† Excluding County Borough.

TABLE A1.—Northern Ireland: Population as estimated at 30th June, 1953.

Age-groups	Persons		Males		Females	
	No.	Percentage of total	No.	Percentage of total	No.	Percentage of total
All Ages	1,384,100	100.0	675,100	100.0	709,000	100.0
0-4 ...	137,600	9.9	70,800	10.5	66,800	9.4
5-9 ...	135,400	9.8	69,100	10.2	66,300	9.3
10-14 ...	116,400	8.4	59,400	8.8	57,000	8.0
15-19 ...	109,300	7.9	55,700	8.2	53,600	7.6
20-24 ...	102,700	7.4	51,200	7.6	51,500	7.3
25-29 ...	94,700	6.8	45,300	6.7	49,400	7.0
30-34 ...	94,700	6.8	46,100	6.8	48,600	6.9
35-39 ...	86,300	6.2	41,800	6.2	44,500	6.3
40-44 ...	91,700	6.6	44,300	6.6	47,400	6.7
45-49 ...	82,400	6.0	39,500	5.8	42,900	6.0
50-54 ...	77,500	5.6	36,900	5.5	40,600	5.7
55-59 ...	65,100	4.7	30,200	4.5	34,900	4.9
60-64 ...	55,100	4.0	24,700	3.7	30,400	4.3
65-69 ...	47,000	3.4	21,200	3.1	25,800	3.6
70-74 ...	39,100	2.8	17,300	2.6	21,800	3.1
75-79 ...	28,700	2.1	12,900	1.9	15,800	2.2
80-84 ...	14,000	1.0	6,200	0.9	7,800	1.1
85 and over ...	6,400	0.5	2,500	0.4	3,900	0.6

MARRIAGES

Number and Rate.—Marriages registered during the year numbered 9,416 which is 116 more than the previous year. The rate 6.80 per 1,000 of the estimated population is 0.03 above that for the year 1952. Of the total marriages 94.4 per cent. were between bachelors and spinsters, 3.1 per

cent. between widowers and spinsters, 1.4 per cent between bachelors and widows and 1.1 per cent. between widowers and widows. Thus 4.2 per cent. of the men married during the year were widowers and 2.5 per cent. of the women were widows or, in 6 out of every 100 marriages, one or both of the contracting parties had been married before. It should be noted that for the purpose of these calculations, divorced men and women who marry are included with bachelors and spinsters respectively.

Ages at Marriage.—The average age of men marrying in 1953 was 29.5 and of women 26.2. During 1952 this age was 29.8 among men, whilst that for women is unchanged. Of the contracting parties 5.6 per cent. of the husbands and 19.8 per cent. of the wives were minors. Further statistics will be found in Abstracts III, IV and V.

Method of Celebration.—Table E shows for Northern Ireland the marriages registered during the years 1927, 1937 and 1948 to 1953 according to methods of celebration. The religious denominations are placed in the order of the number of members at the last Census.

Marriages taking place in Registrars' Offices in the year under review represented 7.0 per cent. of the total marriages as compared with 7.3 in the previous year and 6.7 per cent. in 1930.

TABLE E.—*Northern Ireland: Marriages Registered, according to Methods of celebration, 1927, 1937, 1948-53.*

YEAR	Roman Catholic	Presbyterian	Church of Ireland	Methodist	In Other Churches	In Registrars' Offices	Jewish	Total Marriages Registered	Total Marriage Rate per 1,000 of Estimated Population
1927	2,091	2,074	2,150	235	233	388	4	7,175	5.74
1937	2,396	2,473	2,426	426	247	647	8	8,623	6.73
1948	2,624	2,927	2,314	494	285	709	7	9,360	6.93
1949	2,617	2,812	2,295	475	278	730	9	9,216	6.78
1950	2,638	2,815	2,278	460	242	644	7	9,084	6.64
1951	2,723	2,975	2,270	446	304	694	2	9,414	6.86
1952	2,731	2,845	2,244	487	314	676	3	9,300	6.77
1953	2,887	2,880	2,261	462	266	656	4	9,416	6.80

DIAGRAM 1.—Marriage Rates in Northern Ireland, England and Wales, Scotland and the Irish Republic, 1928-53.
Rate per 1,000 Population.

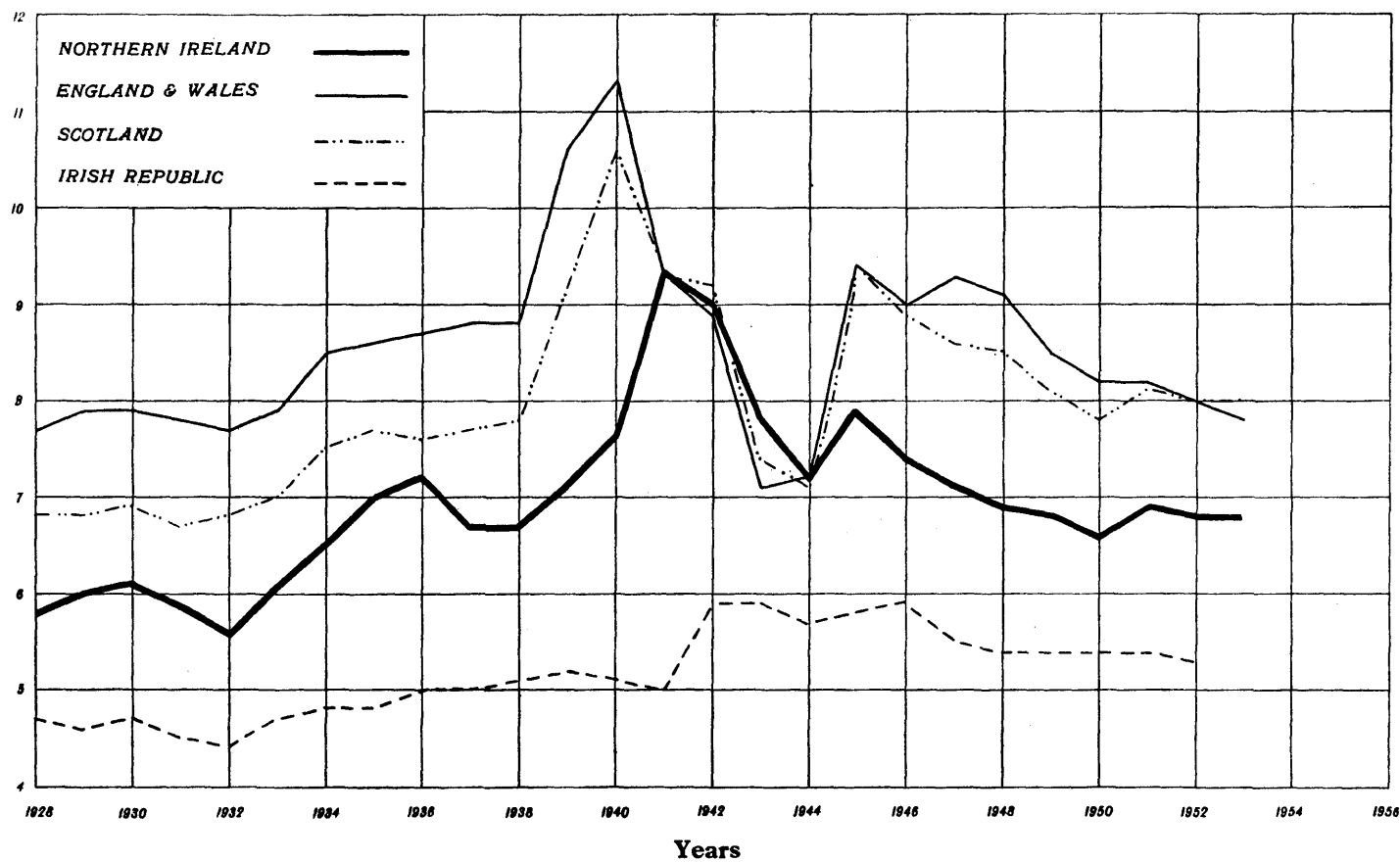

TABLE B.—Northern Ireland: Population, Marriages, Births, and Deaths, 1941-1953, with Quinquennial Averages from year 1911.

YEAR	Estimated Mid-Year Population	Marriages	Births (Total)	Illegitimate Births	Deaths	Deaths of Infants under 1 year of Age
1911-15	1,238,000	7,535	29,675	1,296	21,929	3,030
1916-20	1,227,000	8,250	27,560	1,258	22,128	2,620
1921-25	1,260,000	7,873	29,104	1,248	19,594	2,392
1926-30	1,246,000	7,328	26,418	1,249	18,403	2,083
1931-35	1,253,000	7,806	25,098	1,259	18,026	1,966
1936-40	1,287,000	9,073	25,533	1,178	18,369	1,970
1941	1,288,000*	11,966	26,887	1,297	19,640*	2,059
1942	1,296,000*	11,673	29,645	1,467	17,256*	2,265
1943	1,302,000*	10,155	31,521	1,728	17,437*	2,464
1944	1,316,000*	9,508	30,900	1,737	16,791*	2,083
1945	1,317,000*	10,452	29,007	1,669	16,264*	1,975
1941-45	1,304,000*	10,751	29,592	1,560	17,478*	2,169
1946	1,333,000*	9,801	30,134	1,319	16,666*	1,626
1947	1,339,000*	9,517	31,254	1,179	16,913*	1,658
1948	1,351,000*	9,360	29,532	1,072	15,125*	1,347
1949	1,360,000*	9,216	29,106	1,066	15,652*	1,317
1950	1,369,000*	9,084	28,794	986	15,839	1,166
1946-50	1,350,000*	9,396	29,764	1,124	16,039	1,423
1951	1,373,000	9,414	28,477	895	17,628	1,173
1952	1,375,000	9,300	28,760	959	14,812	1,117
1953	1,384,000	9,416	28,984	818	14,813	1,090

NOTE.—For Births and Deaths in each Urban and Rural District see Abstract X.

TABLE C.—Northern Ireland: Annual Marriage, Birth, and Death Rates, and Deaths of Infants under 1 year per 1,000 births, 1941-53, with Quinquennial Averages from 1911.

YEAR	Rates per 1,000 of Estimated Population			Illegitimate Births Per cent. of Total Births	Deaths of Infants under 1 year of Age per 1,000 Live Births
	Marriages	Births	Deaths		
1911-15	6.1	24.0	17.7	4.37	102
1916-20	6.7	22.5	18.0	4.56	95
1921-25	6.3	23.1	15.6	4.29	82
1926-30	5.9	21.2	14.8	4.73	79
1931-35	6.2	20.0	14.3	5.02	78
1936-40	7.1	19.8	14.3	4.61	77
1941	9.3	20.9	15.2†*	4.82	77
1942	9.0	22.9	13.3*	4.95	76
1943	7.8	24.2	13.4*	5.48	78
1944	7.2	23.5	12.8*	5.62	67
1945	7.9	22.0	12.3*	5.41	68
1941-45	8.2	22.7	13.4*	5.27	73
1946	7.4	22.6	12.5*	4.37	54
1947	7.1	23.3	12.6*	3.77	53
1948	6.9	21.9	11.2*	3.63	46
1949	6.8	21.4	11.5*	3.66	45
1950	6.6	21.0	11.6	3.42	40
1946-50	7.0	22.0	11.9	3.78	48
1951	6.9	20.7	12.8	3.14	41
1952	6.8	20.9	10.8	3.33	39
1953	6.8	20.9	10.7	2.82	38

* Civilians only. † Civilian death rate (excluding air raid casualties) 14.6.

TABLE D.—*Comparative Statistics for Northern Ireland, England and Wales, Scotland, and the Irish Republic, 1926, 1937, 1949-1953.*

MARRIAGE RATES PER 1,000 OF POPULATION				
Years	Northern Ireland	England and Wales	Scotland	Irish Republic
1926	5.8	7.2	6.4	4.6
1937	6.7	8.8	7.7	5.0
1949	6.8	8.5	8.1	5.4
1950	6.6	8.2	7.8	5.4
1951	6.9	8.2	8.1	5.4
1952	6.8	8.0	8.0	5.4
1953	6.8	7.8	8.0	5.3†

BIRTH RATES PER 1,000 OF POPULATION				
Years	Northern Ireland	England and Wales	Scotland	Irish Republic
1926	22.5	17.8	21.1	20.6
1937	19.8	14.9	17.6	19.2
1949	21.4	16.7	18.5	21.5
1950	21.0	15.8	17.9	21.4
1951	20.7	15.5	17.7	21.2
1952	20.9	15.3	17.7	21.9
1953	20.9	15.5	17.8	21.1†

DEATH RATES PER 1,000 OF POPULATION				
Years	Northern Ireland	England and Wales	Scotland	Irish Republic
1926	15.0	11.6	13.1	14.1
1937	15.1	12.4	13.9	15.3
1949	11.5*	11.8*	12.3	12.7
1950	11.6	11.6	12.4	12.7
1951	12.8	12.5	12.9	14.3
1952	10.8	11.3	12.0	11.9
1953	10.7	11.4	11.5	11.8†

INFANT MORTALITY RATES PER 1,000 LIVE BIRTHS				
Years	Northern Ireland	England and Wales	Scotland	Irish Republic
1926	85	70	83	74
1937	77	58	80	73
1949	45	32	41	53
1950	40	30	39	46
1951	41	30	37	46
1952	39	28	35	41
1953	38	27	31	39†

DEATHS FROM TUBERCULOSIS (ALL FORMS) PER 1,000 OF POPULATION				
Years	Northern Ireland	England and Wales	Scotland	Irish Republic
1926	1.47	0.96	1.00	1.47
1937	0.98	0.68	0.74	1.23
1949	0.59	0.46	0.67	0.91
1950	0.48	0.36	0.54	0.80
1951	0.45	0.32	0.43	0.73
1952	0.30	0.24	0.32	0.54
1953	0.23	0.20	0.26	0.40†

* Civilian Death Rates.

† Provisional.

BIRTHS

Number and Rate.—The births registered during the year numbered 28,984, an increase of 224 as compared with the previous year. The birth rate was 20.9 per 1,000 of the estimated population, being unchanged from the rate for the previous year. Illegitimate births numbered 818, a decrease of 141 as compared with the number recorded for 1952, the proportion to total births (2.82 per cent.) being 0.51 below that for the previous year. In England and Wales, Scotland and the Irish Republic, the illegitimate births as percentages of the total births in the year 1953 were 4.7, 4.7 and 2.1 respectively. The figure for the Irish Republic is provisional.

TABLE F.—*Northern Ireland : Births and Birth Rates by Counties, 1950-1953.*

Area	Number of Births				Birth Rate per 1,000 of the population			
	1950	1951	1952	1953	1950	1951	1952	1953
Northern Ireland ..	28,794	28,477	28,760	28,984	21.0	20.7	20.9	20.9
All Urban Areas ..	14,990	14,851	14,698	14,795	20.5	20.3	20.1	20.1
All Rural Areas ..	13,804	13,626	14,062	14,189	21.7	21.2	21.8	21.9
Belfast County Borough	8,834	8,789	8,506	8,527	19.6	19.8	19.1	18.9
Londonderry County Borough ..	1,346	1,376	1,412	1,412	27.1	27.4	27.7	28.1
County Antrim ..	4,766	4,801	4,812	4,923	20.9	20.7	20.7	21.2
County Armagh ..	2,432	2,326	2,442	2,487	21.3	20.3	21.3	21.8
County Down ..	4,685	4,670	4,689	4,913	19.7	19.3	19.5	20.2
County Fermanagh ..	1,140	1,128	1,167	1,179	21.2	21.2	21.9	22.2
*County Londonderry ..	2,449	2,412	2,524	2,401	23.5	22.8	23.7	22.3
County Tyrone ..	3,142	2,975	3,208	3,142	23.8	22.5	24.2	23.6

* Excluding County Borough.

Proportion of Males to Females.—Births of males in Northern Ireland in 1953 numbered 15,039 and those of females 13,945 ; the proportion of male to female births was therefore 1,078 to 1,000. The corresponding proportions for each of the years 1948-52 were 1,070, 1,067, 1,073, 1,058, and 1,067 respectively.

Multiple Births.—Of the 28,984 children whose births were registered during the year, 28,187 were born singly, 788 children were twins, and 9 were triplets. Thus, there were 394 births of twins and 3 of triplets during 1953, compared with 371 and 3 respectively during 1952. Still-births not being registered in Northern Ireland, a birth of one live child and one still-born child is regarded as a single birth, a birth of two live children and one still-born child as a twin birth.

DIAGRAM II.--Birth Rates in Northern Ireland, England and Wales, Scotland and the Irish Republic, 1928-53.
Rate per 1,000 Population.

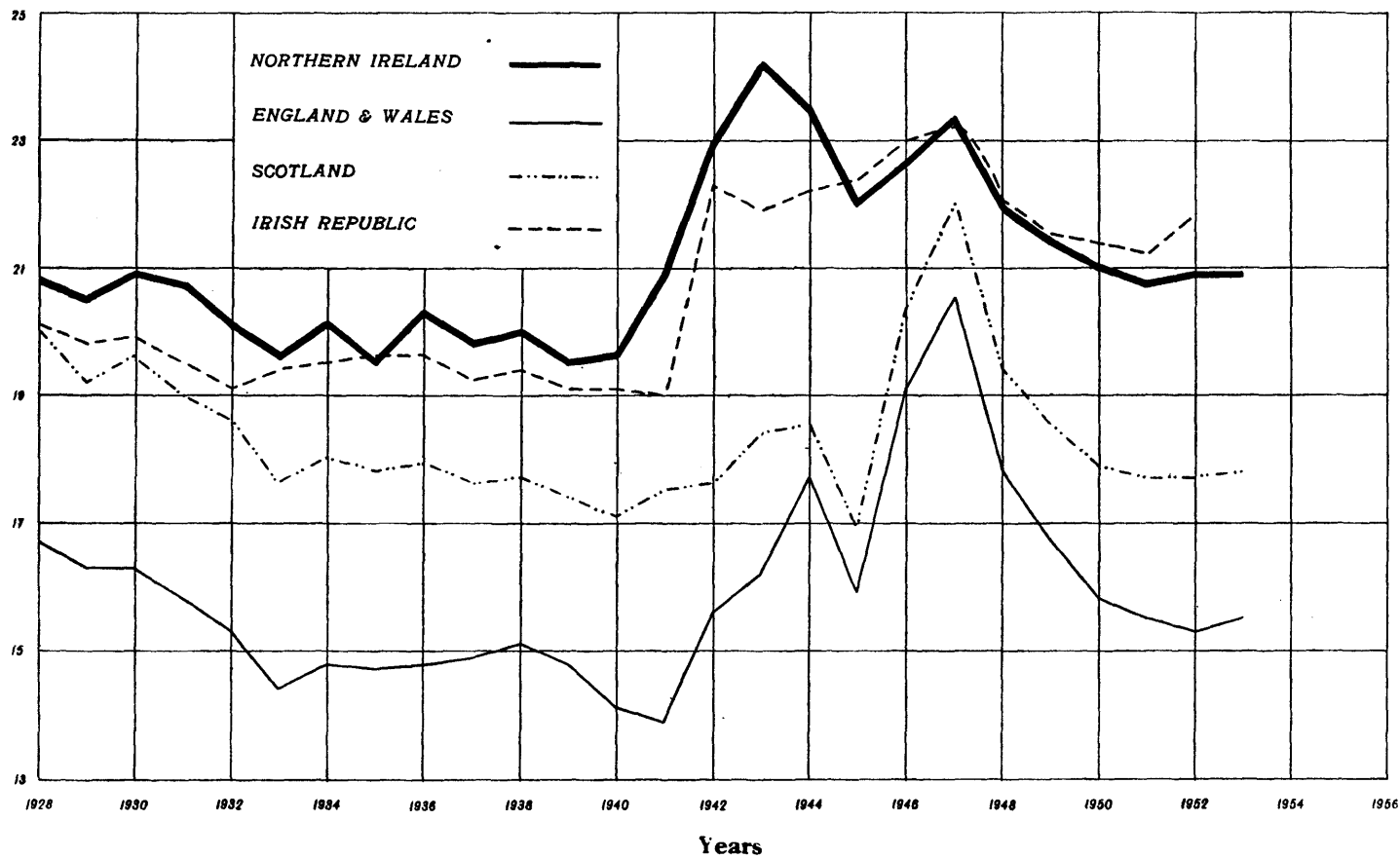

DEATHS

Number and Rate.—The number of deaths recorded during the year 1953, and the death rate per 1,000 of the population, were 14,813 and 10.7 respectively. The comparative figures for 1952 were 14,812 and 10.8.

Of the total deaths, 7,670 were of males and 7,143 were of females, the equivalent annual death rates being 11.4 and 10.1 per 1,000 of the male and female estimated populations, respectively. These rates are unchanged from those recorded for 1952.

According to the ages stated to Registrars, 8.4 per cent. of the total deaths were of children under 5 years of age and 62.9 per cent. were of persons aged 65 and upwards. There were 87 deaths of persons (30 males and 57 females) aged 95 and upwards; 11 of these deaths (3 males and 8 females) were of persons whose ages at death were returned as 100 years and upwards. The ages of the males were given as 102, 103 and 105, and the ages of the females were given as 3 at 100, 1 at 101, 3 at 102 and 1 at 104.

TABLE G.—*Northern Ireland: Deaths and Death Rates by Counties, 1950-1953.*

Area	Number of Deaths				Death Rate per 1,000 of population			
	1950	1951	1952	1953	1950	1951	1952	1953
Northern Ireland ..	15,839	17,628	14,812	14,813	11.6	12.8	10.8	10.7
All Urban Areas ..	8,370	9,189	7,807	7,710	11.4	12.5	10.7	10.5
All Rural Areas ..	7,469	8,439	7,005	7,103	11.7	13.1	10.9	10.9
Belfast County Borough	5,082	5,433	4,778	4,653	11.3	12.2	10.8	10.3
Londonderry County Borough ..	559	630	507	497	11.2	12.5	10.0	9.9
County Antrim ..	2,589	2,837	2,234	2,429	11.3	12.3	9.6	10.4
County Armagh ..	1,400	1,557	1,250	1,276	12.3	13.6	10.9	11.2
County Down ..	2,725	3,022	2,691	2,596	11.5	12.5	11.2	10.7
County Fermanagh ..	643	794	660	659	11.9	14.9	12.4	12.4
*County Londonderry ..	1,196	1,375	1,126	1,143	11.5	13.0	10.6	10.6
County Tyrone ..	1,645	1,980	1,566	1,560	12.5	15.0	11.8	11.7

* Excluding County Borough.

Deaths in Hospitals.—The number of deaths occurring in hospitals in each of the years 1944-53 is shown in Table H. 37.3 per cent. of the deaths registered in 1953 took place in hospitals (3.0 per cent. in mental hospitals), and the remaining 62.7 per cent. occurred in the deceased person's own home, in private nursing homes, or in places other than hospitals. The percentage of deaths which took place in hospitals in 1924 was 17.0.

TABLE H.—*Northern Ireland: Deaths in Hospitals, 1944-53.*

	1944	1945	1946	1947	1948	1949	1950	1951	1952	1953
Number of Deaths in :—										
Mental Hos-										
pitals ..	424	409	326	400	393	405	489	495	446	448
General Hos-										
pitals ..	4,840	4,702	4,746	4,883	4,562	4,692	4,719	5,061	4,814	5,076
*Own Homes, etc.	11,527	11,153	11,594	11,630	10,170	10,555	10,631	12,072	9,552	9,289
Total Deaths ..	16,791	16,264	16,666	16,913	15,125	15,652	15,839	17,628	14,812	14,813
Percentage of deaths in Hos-										
pitals. ..	31.3	31.4	30.4	31.2	32.8	32.6	32.9	31.5	35.5	37.3

*Including deaths in nursing homes.

DIAGRAM III.—Death Rates in Northern Ireland, England and Wales, Scotland and the Irish Republic, 1928-53
Rate per 1,000 Population

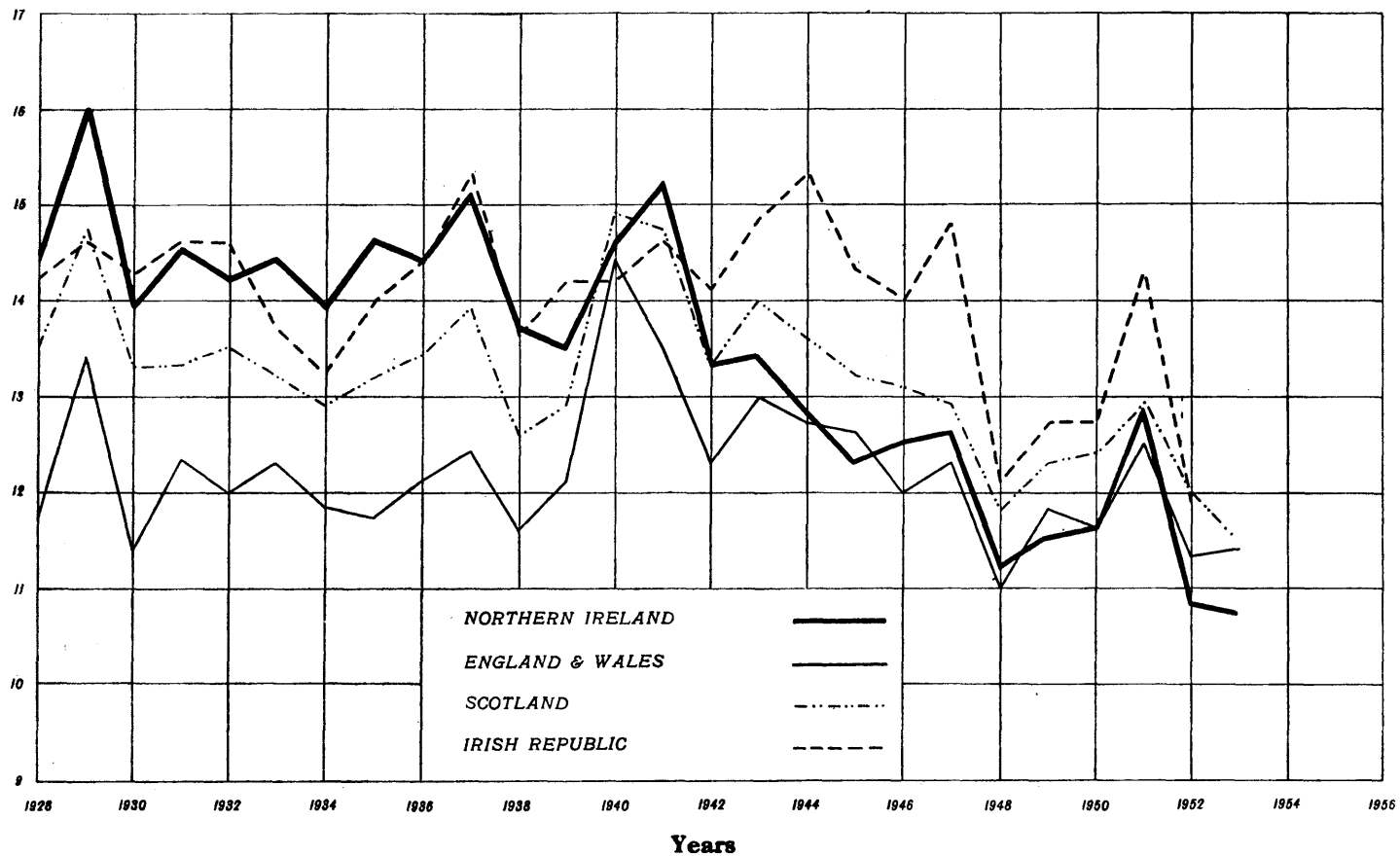

Proportion of Deaths from the Principal Causes.—Abstract XIII shows the deaths from the principal causes as proportions per 1,000 of the total deaths in certain age groups. It will be seen from this abstract that, for all ages taken together, heart disease bears the greatest proportion to the total deaths, which is the usual experience ; and that the deaths from this cause occur mainly among persons of fairly advanced ages. The proportions were high also for cancer, vascular lesions affecting central nervous system, pneumonia, bronchitis and tuberculosis.

At ages under one year, apart from premature birth and congenital malformations, the highest proportions of deaths were caused by pneumonia, birth injuries, etc., and diarrhoea.

Between the ages of one and ten the highest proportions were caused by motor vehicle and other accidents, malignant diseases, pneumonia and bronchitis, congenital malformations and tuberculosis of the central nervous system.

Between the ages of ten and thirty-five, motor vehicle and other accidents caused by far the largest proportions of deaths. The proportions from heart diseases, tuberculosis and cancer were also high.

From age thirty-five onwards, heart disease, cancer, vascular lesions affecting central nervous system, tuberculosis, bronchitis, pneumonia, nephritis and diseases of the digestive system were responsible for the largest proportions of the total mortality.

Table J shows for each of the principal causes the numbers of deaths and the death rates for each year since 1950.

Deaths from the Principal Epidemic Diseases.—The diseases included in this group are typhoid and paratyphoid fever, scarlet fever, whooping cough, diphtheria and dysentery, influenza, smallpox, measles, typhus and diarrhoeal diseases of children under 2 years of age. The total number of such deaths was 245 giving a rate of 0.18 per 1,000 population, the corresponding figures for 1952 being 169 and 0.12 respectively.

The increase is mostly due to deaths from influenza, particulars of which are given below, and to the deaths of children under two years of age from diarrhoea and enteritis. Deaths of children from diarrhoeal diseases numbered 107, as compared with 73 in 1952 and 87 in 1951. It should be noted that except for 1953 there has been more or less a continuous decline in mortality from this disease since 1944 when 310 deaths were recorded. One death was returned from diphtheria, compared with none in 1952, 2 in 1951 and 6 in 1950. In 1941, 133 deaths were ascribed to this disease.

The majority of the remaining diseases in this group show decreases when compared with the figures for 1952. The decreases are most marked in connection with whooping cough and measles.

The notifications of certain infectious diseases for each District in Northern Ireland for the year 1953 are shown in Abstract XXI, and the diseases named are those laid down by Regulations (issued by the Ministry of Health and Local Government) as compulsorily notifiable throughout Northern Ireland. The Abstract does not include certain diseases of which no cases were notified during the year. It should be noted that, as regards measles and whooping cough, only the first case of either of these diseases in a household during each outbreak is required to be notified, unless a period of 2 months intervenes in the case of the former disease and 3 months in the case of the latter.

Influenza.—Deaths from influenza numbered 117 representing a rate of 0.08 per 1,000 population as compared with figures of 61 deaths and a rate of 0.04 in 1952. As is usually the case, mortality from this disease was the highest in the first quarter of the year.

Tuberculosis.—The death rate from this cause was 0.23 per 1,000 of the population as against 0.30 in 1952 and the average rate of 0.50 for the five years 1948-52. The death rate for 1953 is the lowest ever recorded, the next lowest being that for 1952. Diagram IV shows that the death rate in Northern Ireland from all forms of tuberculosis has declined very steadily since 1928. The only break in the general trend of improvement occurs during the period covered by the war years, and it will be noticed from the diagram that this rise was experienced in all other parts of the British Isles. The corresponding rates for England and Wales, Scotland and the Irish Republic in 1953 were 0.20, 0.26, and 0.40 respectively. The rate for the Irish Republic is provisional

From Abstract XIII it will be seen that tuberculous diseases have caused 131 deaths in every 1,000 between the ages of 15 and 25, and 182 per 1,000 between 25 and 35. Further, from Abstract VIII it appears that 25 per cent. of the deaths from all forms of tuberculous disease during 1953 occurred between the ages of 15 and 35, as compared with 27 per cent. in 1952.

TABLE J.—Northern Ireland : Number of Deaths from the Principal Causes, Death Rates per 100,000 of Estimated Population, and the Number and Percentage of Uncertified Deaths, 1950-53.

Detailed List Nos.	CAUSES OF DEATH	Number of Deaths				Rate per 100,000 popltn.			
		1950	1951	1952	1953	1950	1951	1952	1953
001-008	Tuberculosis of respiratory system ..	524	495	325	257	38.3	36.1	23.6	18.6
010-019	Tuberculosis, other forms ..	137	122	85	59	10.0	8.9	6.2	4.3
020-029	Syphilis and its sequelae ..	48	42	33	26	3.5	3.1	2.4	1.9
040	Typhoid fever ..	5	2	2	1	0.4	0.1	0.1	0.1
043	Cholera
045-048	Dysentery, all forms ..	.	6	.	2	.	0.4	.	0.1
050, 051	Scarlet fever and streptococcal sore throat ..	3	3	1	1	0.2	0.2	0.1	0.1
055	Diphtheria ..	6	2	.	1	0.4	0.1	.	0.1
056	Whooping cough ..	30	18	22	13	2.2	1.3	1.6	0.9
057	Meningococcal infections ..	9	11	9	8	0.7	0.8	0.7	0.6
058	Plague
080	Acute poliomyelitis ..	25	10	7	15	1.8	0.7	0.5	1.1
084	Smallpox
085	Measles ..	12	9	8	3	0.9	0.7	0.6	0.2
100-108	Typhus and other rickettsial diseases
110-117	Malaria
030-039, 041, 042, 044, 049, 052-054, 059-074, 081-083, 086-096, 120-138	All other infective and parasitic diseases	40	57	39	39	2.9	4.2	2.9	2.8
140-205	Malignant neoplasms including neoplasms of lymphatic and haematopoietic tissues	2,091	2,034	2,020	2,125	152.8	148.1	146.9	153.5
	(a) Cancer ..	75	66	81	65	5.4	4.8	5.9	4.7
210-239	(b) Hodgkin's disease and leukaemia ..	65	51	57	43	4.7	3.7	4.1	3.1
260	Benign and unspecified neoplasms ..	93	88	75	81	6.8	6.4	5.5	5.8
290-293	Diabetes mellitus ..	75	83	67	73	5.5	6.0	4.9	5.3
330-334	Anaemias
	Vascular lesions affecting central nervous system ..	1,719	1,983	1,928	1,926	125.6	144.4	140.2	139.2
340	Nonmeningococcal meningitis ..	11	14	20	15	0.8	1.0	1.5	1.1
400-402	Rheumatic fever ..	58	40	41	41	4.2	2.9	3.0	3.0
410-416	Chronic rheumatic heart disease ..	215	208	188	207	15.7	15.2	13.7	15.0
420-422	Arteriosclerotic and degenerative heart disease ..	3,930	4,254	3,705	3,744	287.1	310.0	269.5	270.5
430-434	Other diseases of the heart ..	488	592	507	451	35.6	43.1	36.9	32.6
440-443	Hypertension with heart disease ..	404	453	442	409	29.5	33.0	32.2	29.5
444-447	Hypertension without mention of heart ..	145	160	156	175	10.6	11.7	11.3	12.6
480-483	Influenza ..	157	883	61	117	11.5	64.3	4.4	8.4
490-493	Pneumonia ..	598	768	549	574	43.7	56.0	39.9	41.5
500-502	Bronchitis ..	547	642	400	420	40.0	46.8	29.1	30.3
540, 541	Ulcer of stomach and duodenum ..	91	108	105	102	6.6	7.9	7.6	7.4
550-553	Appendicitis ..	27	25	18	18	2.0	1.8	1.3	1.3
560, 561, 570	Intestinal obstruction and hernia ..	106	88	91	84	7.7	6.4	6.6	6.1
543, 571	Gastritis, duodenitis, enteritis and colitis except diarrhoea of new born ..	120	139	121	147	8.8	10.1	8.8	10.6
572	Cirrhosis of liver ..	31	32	34	25	2.3	2.3	2.5	1.8
581	Nephritis and nephrosis ..	247	217	191	176	18.0	15.8	13.9	12.7
590-594	Hyperplasia of prostate ..	172	145	127	162	12.6	10.6	9.2	11.7
610	Complications of pregnancy, childbirth and the puerperium ..	32	31	31	17	2.3	2.3	2.3	1.2
640-652	Congenital malformations ..	197	215	257	214	14.4	15.7	18.7	15.5
670-689	Birth injuries, postnatal asphyxia and atelectasis ..	183	241	236	213	13.4	17.6	17.2	15.4
763-768	Infections of the newborn ..	52	47	41	46	3.8	3.4	3.0	3.3
769-776	Other diseases peculiar to early infancy, and immaturity unqualified ..	334	296	262	252	24.4	21.6	19.1	18.2
780-785	Senility without mention of psychosis, ill-defined and unknown causes ..	957	1,111	837	754	69.9	80.9	60.9	54.5
	All other causes ..	1,250	1,283	1,163	1,081	91.3	93.5	84.6	78.0
E810-E835	Motor vehicle accidents ..	123	159	120	135	9.0	11.6	8.7	9.8
E800-E802, E840-E862	All other accidents ..	356	332	303	441	26.1	24.2	22.0	31.9
E963, E970-E979	Suicide and self-inflicted injury ..	48	56	41	46	3.5	4.1	3.0	3.3
E980-E999	Homicide and operation* of war ..	3	7	6	9	0.1	0.5	0.4	0.6
	ALL CAUSES ..	15,839	17,628	14,812	14,813	1157.0	1284.3	1077.5	1070.2
	Number and percentage of uncertified deaths ..	272	312	245	193	1.7	1.8	1.7	1.3

DIAGRAM IV.—Death Rates from Tuberculosis in Northern Ireland, England and Wales, Scotland and the Irish Republic, 1928-53.
Rate per 100,000 Population.

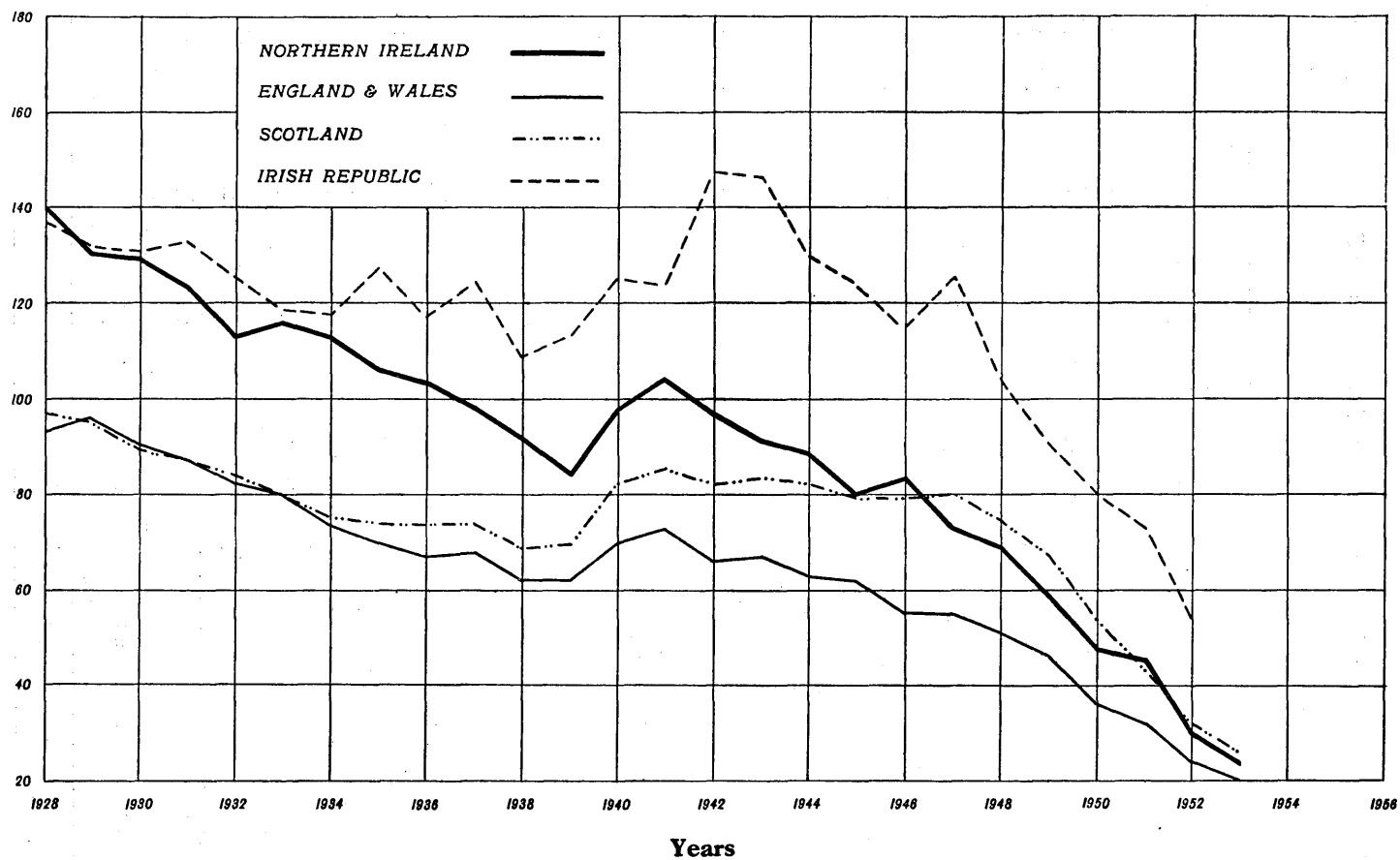

Tuberculosis is in general more prevalent in the cities and towns than in the country districts. In 1953 the rate per 1,000 of the population for all urban areas was 0.27 and for rural areas 0.18. The rates in 1952 were 0.36 and 0.23 respectively.

Tuberculosis of the respiratory system accounted for 81.3 per cent. of the total deaths from tuberculosis, as compared with 79.3 per cent. in 1952.

TABLE K.—*Northern Ireland : Deaths and Death Rate from Tuberculosis (All Forms), 1926, 1937 and 1948-1953.*

YEAR	MALES		FEMALES		TOTAL	
	Number of Deaths	Rate per 1,000 of the estimated Male population	Number of Deaths	Rate per 1,000 of the estimated Female population	Number of Deaths	Rate per 1,000 of the estimated population
1926 ..	849	1.40	992	1.53	1,841	1.47
1937 ..	627	1.00	624	0.95	1,251	0.98
1948 ..	492	0.75	440	0.64	932	0.69
1949 ..	427	0.64	371	0.54	798	0.59
1950 ..	356	0.53	305	0.43	661	0.48
1951 ..	342	0.51	275	0.39	617	0.45
1952 ..	236	0.35	174	0.25	410	0.30
1953 ..	172	0.25	144	0.20	316	0.23

TABLE L.—*Northern Ireland : Death Rates per 1,000 of the Population from Tuberculosis (All Forms) by Counties, 1926, 1937 and 1948-53.*

YEAR	Antrim	Armagh	Belfast County Borough	Down	Fermanagh	Londonderry excluding County Borough	Londonderry County Borough	Tyrone
1926	1.29	1.38	1.74	1.43	0.98	1.25	1.37	1.38
1937	0.81	1.14	1.16	0.85	1.03	0.56	1.11	0.92
1948	0.61	0.72	0.72	0.68	0.69	0.57	0.87	0.74
1949	0.53	0.52	0.71	0.49	0.41	0.50	0.71	0.57
1950	0.43	0.41	0.60	0.39	0.35	0.34	0.97	0.39
1951	0.31	0.34	0.59	0.44	0.41	0.25	0.56	0.46
1952	0.20	0.32	0.38	0.29	0.13	0.29	0.39	0.26
1953	0.22	0.27	0.29	0.23	0.15	0.10	0.18	0.14

The Abstracts of causes of death give particulars regarding the sexes and ages of the persons who died from the various forms of tuberculous disease during the year, and also the deaths from tuberculosis allocated to each county and to each administrative area in Northern Ireland.

Table K affords comparison of the summarised figures for 1953 with those for certain preceding years. Table L shows comparisons of the summarised figures for each of the six counties of Northern Ireland and Belfast and Londonderry County Boroughs.

Cancer.—The number of deaths from cancer in Northern Ireland during 1953 was 2,125, giving a death rate of 1.54 per 1,000 of the population, which is 0.07 above the rate for 1952 and the average rate for the previous five years. From Diagram V. it can be seen that the general tendency has been for this rate to show a more or less steady increase.

Diagram VI compares the death rates from tuberculosis and cancer ; and from this it can be seen that, prior to 1931, tuberculosis accounted for a greater number of deaths, whereas since that date cancer has proved the more dangerous.

DIAGRAM V.—Death Rates from Cancer in Northern Ireland, England and Wales, Scotland and the Irish Republic, 1928-1953.
Rate per 100,000 Population.

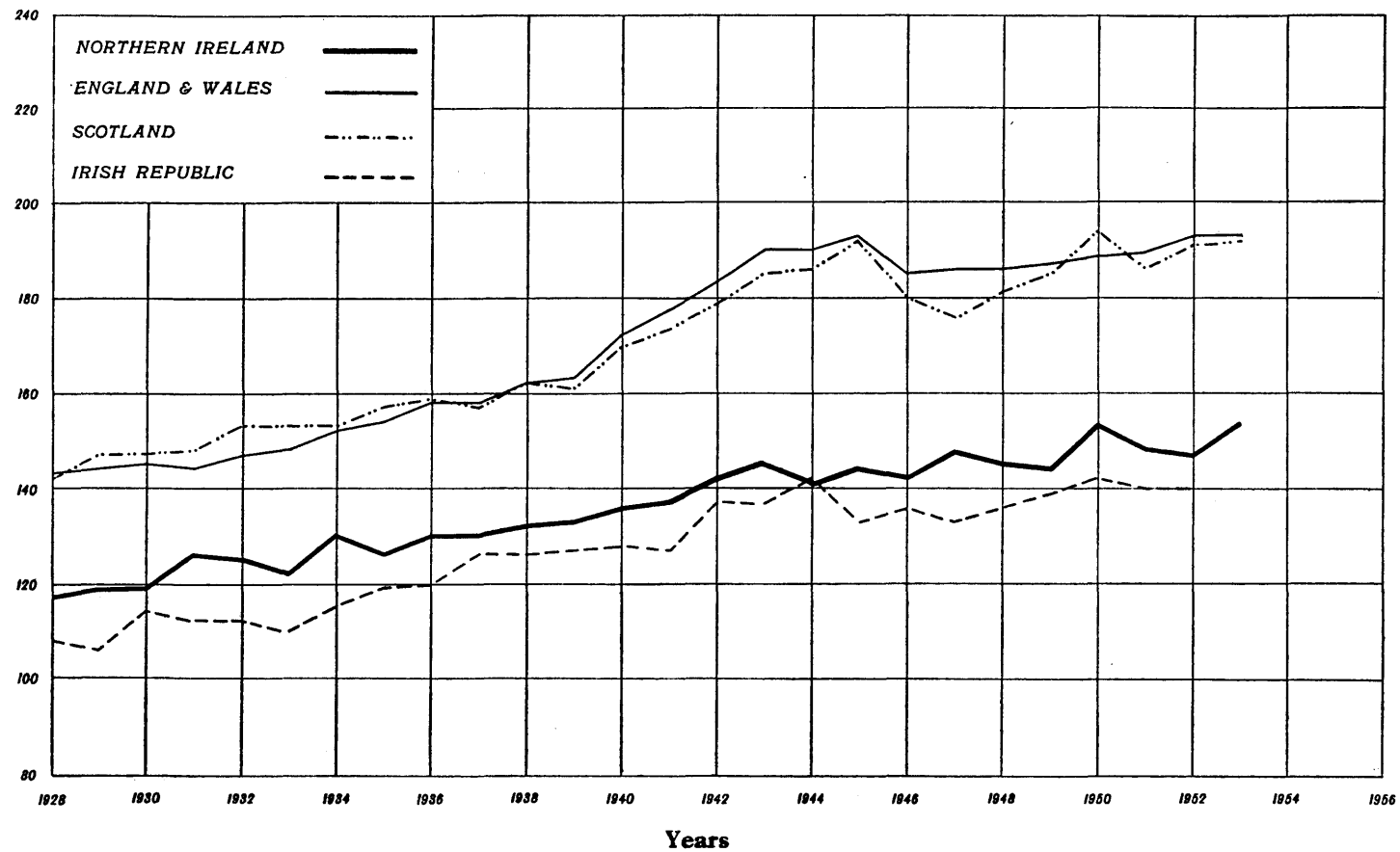

The death rates from cancer among males and females were 1.55 and 1.52 respectively. In 1952 the male and female rates were 1.52 and 1.42 respectively.

The most frequent sites of fatal cancer among males during the year were stomach, 218 ; trachea, bronchus and lungs, 185 ; intestines, 105 ; prostate, 85 ; rectum, 78 ; pancreas, 51 ; and oesophagus, 36. Among females the most frequent sites were stomach, 209 ; breast, 164 ; intestines, 143 ; uterus, 115 ; rectum, 49 ; pancreas, 48 ; and trachea, bronchus and lungs, 45.

Abstract XIV gives particulars regarding sex, age and sites of fatal cancer during the year 1953. Whilst Abstract XV shows the number of deaths, by sex and site, in each County and County Borough.

TABLE M.—*Northern Ireland : Death and Death Rates from Cancer, 1926, 1937 and 1948-53.*

YEAR	MALES		FEMALES		TOTAL	
	Number of Deaths	Rate per 1,000 of the estimated Male population	Number of Deaths	Rate per 1,000 of the estimated Female population	Number of Deaths	Rate per 1,000 of the estimated population
1926 ..	619	1.02	791	1.22	1,410	1.12
1937 ..	777	1.25	891	1.36	1,668	1.30
1948 ..	833	1.42	1,030	1.49	1,863	1.45
1949 ..	984	1.49	980	1.41	1,964	1.44
1950 ..	1,047	1.57	1,044	1.49	2,091	1.53
1951 ..	1,041	1.56	993	1.41	2,034	1.48
1952 ..	1,015	1.52	1,005	1.42	2,020	1.47
1953 ..	1,049	1.55	1,076	1.52	2,125	1.54

Cerebral Haemorrhage, Apoplexy, etc.—The deaths assigned to this group (now described as “Vascular lesions affecting central nervous system”) numbered 1,926, giving a rate of 1.39 per 1,000 of the population. This rate is 0.01 below that for 1952, and is 0.09 above the average rate for the period 1948-52.

Heart Disease.—The deaths from the various forms of heart disease during the year numbered 4,811, the rate per 1,000 of the population being 3.48, which is 0.04 below that for the previous year. The average rate for the quinquennium 1948-52 was 3.57. The death rate from this disease has been more or less steadily increasing over a number of years.

TABLE N.—*Northern Ireland : Deaths and Death Rates from Heart Disease (All Forms), 1926, 1937 and 1948-53.*

YEAR	MALES		FEMALES		TOTAL	
	Number of Deaths	Rate per 1,000 of the estimated Male population	Number of Deaths	Rate per 1,000 of the estimated Female population	Number of Deaths	Rate per 1,000 of the estimated population
1926 ..	1,241	2.04	1,437	2.22	2,678	2.14
1937 ..	1,885	3.02	1,815	2.76	3,700	2.89
1948 ..	2,229	3.39	2,075	2.99	4,304	3.19
1949 ..	2,396	3.62	2,276	3.26	4,672	3.44
1950 ..	2,602	3.90	2,435	3.47	5,037	3.68
1951 ..	2,785	4.16	2,722	3.87	5,507	4.01
1952 ..	2,551	3.81	2,291	3.25	4,842	3.52
1953 ..	2,525	3.74	2,286	3.22	4,811	3.48

Bronchitis.—The deaths from bronchitis during the year numbered 420, giving a rate of 0.30 per 1,000 of the population, which is 0.01 above the rate of 1952.

Pneumonia.—It should be noted that in the various tables and abstracts deaths from pneumonia are included under two headings. The general heading "Pneumonia" includes deaths of all persons aged over four weeks, and the heading "Infections of the Newborn" includes deaths from pneumonia of children under four weeks old.

Total deaths from pneumonia (under both headings) numbered 610 during the year 1953, the rate per 1,000 of the population being 0.44, compared with a rate of 0.43 in 1952. The rate for 1953 is 0.4 below the average rate for the five preceding years.

TABLE O.—*Northern Ireland : Deaths of Women in Pregnancy and Childbirth, 1953.*

Detailed List Nos.	Causes of Death	All Ages	Ages					
			15–	20–	25–	30–	35–	40– 45 and upwards
	DISEASES OF PREGNANCY, CHILDBIRTH AND THE PUERPERAL STATE :							
640	Pyelitis and pyelonephritis of pregnancy
641	Other infections of genito-urinary tract during pregnancy
642	Toxaemias of pregnancy ..	4	.	1	1	1	.	1
643, 644	Haemorrhage of pregnancy
645	Ectopic pregnancy ..	1	1	.
646-649	Other complications arising from pregnancy
651	Abortion with sepsis
652	" " toxaemia
650	" " without mention of sepsis or toxaemia ..	1	.	.	.	1	.	.
670	Delivery complicated by placenta praevia
671	Delivery complicated by retained placenta ..	2	.	1	1	.	.	.
672	Delivery complicated by other postpartum haemorrhage ..	2	1	1
673-678	Delivery with other complications of childbirth ..	2	.	.	.	1	.	1
680	Puerperal urinary infection without other sepsis
681	Sepsis of childbirth and the puerperium
682	Puerperal phlebitis and thrombosis ..	1	.	.	.	1	.	.
684	Puerperal pulmonary embolism ..	1	1	.
685, 686	Puerperal toxaemia ..	2	.	1	.	1	.	.
683	Other complications of the puerperium ..	1	1	.
687-689								
	TOTAL ..	17	.	3	2	5	4	3
	DISEASES OR CAUSES COMBINED WITH PREGNANCY OR CHILDBIRTH ..							
293	Anaemia ..	1	.	.	.	1	.	.
331	Cerebral Haemorrhage ..	1	.	.	.	1	.	.
410	Chronic rheumatic heart disease ..	2	.	.	1	.	1	.
	TOTAL ..	4	.	.	1	2	1	.

DIAGRAM VI.—Death Rates from Tuberculosis and Cancer in Northern Ireland, 1928-1953.
Rate per 100,000 Population.

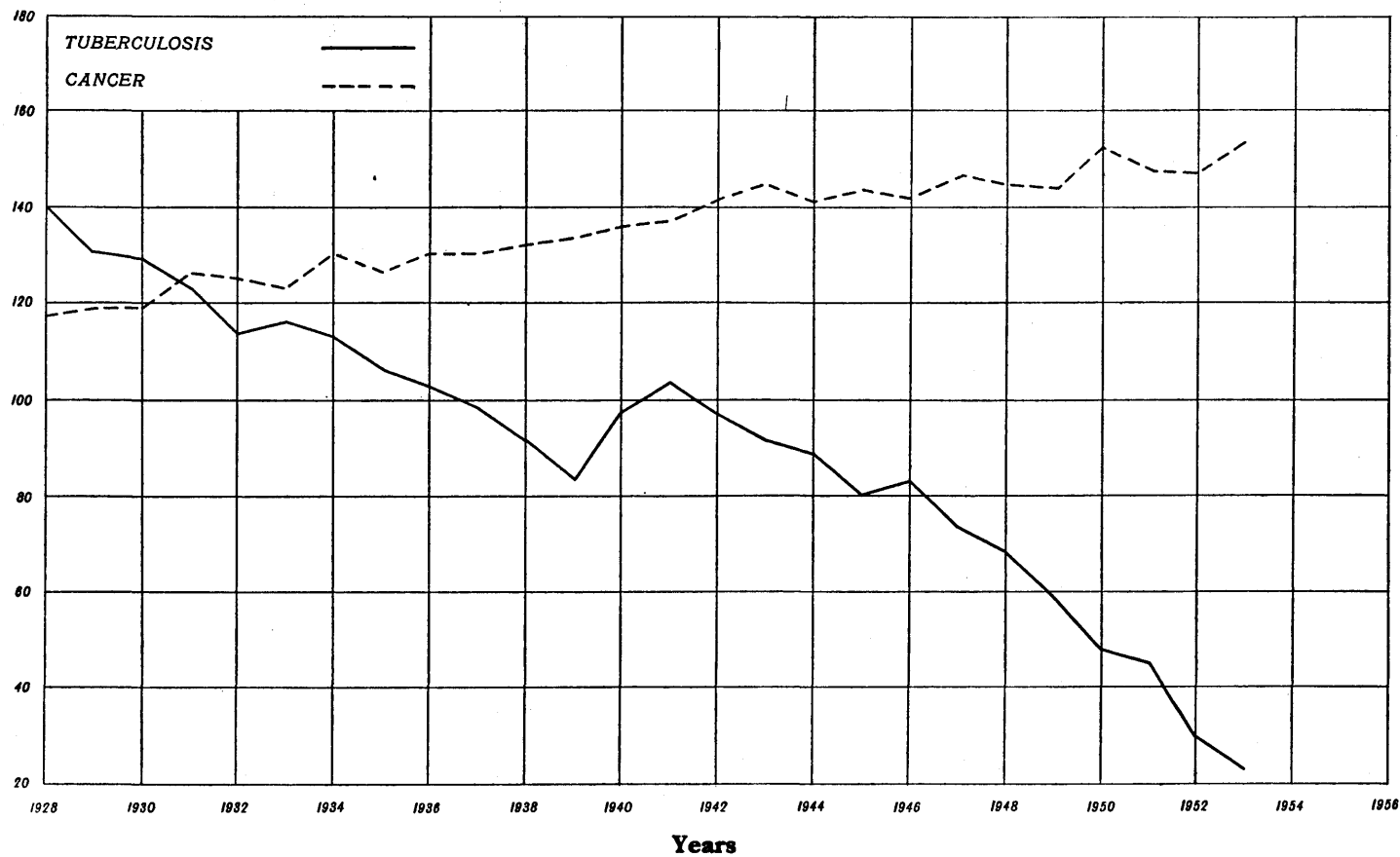

Pregnancy and Childbirth.—The mortality of women during pregnancy and childbirth is classified under two headings, namely — (1) diseases of pregnancy, childbirth and puerperal state, and (2) diseases or causes combined with pregnancy or childbirth. The causes of death shown in Table O are those to which the various deaths were assigned.

From Table P it will be seen that the deaths from diseases of pregnancy, childbirth and the puerperal state in 1953 yielded a rate of 0.59 per 1,000 live births, which is a decrease of 0.49 as compared with the rate for 1952. The rate for 1953 is the lowest on record. The next lowest rate (1.08) was that recorded for 1952.

The rate for diseases combined with pregnancy and childbirth decreased from 0.38 in 1952 to 0.14 in the year under review.

TABLE P.—*Northern Ireland : Deaths of Women in Pregnancy and Childbirth, 1926, 1937, and 1948-53.*

YEAR	Deaths from Diseases of Pregnancy, Childbirth and the Puerperal State (classed as Childbirth).								Deaths from Diseases or Causes combined with Pregnancy and Childbirth (not classed as Childbirth).	
	Puerperal and Post Abortive Sepsis		Haemorrhage of Childbirth		Other Maternal Causes		Total Puerperal Diseases		No.	Rate per 1,000 Live Births
	No.	Rate per 1,000 Live Births	No.	Rate per 1,000 Live Births	No.	Rate per 1,000 Live Births	No.	Rate per 1,000 Live Births		
1926	49	1.74	12	0.43	97	3.44	158	5.61	17	0.60
1937	31	1.22	22	0.87	74	2.91	127	5.00	37	1.46
1948	6	0.20	14	0.47	25	0.85	45	1.52	10	0.34
1949	8	0.27	7	0.24	23	0.79	38	1.30	10	0.34
1950	3	0.10	8	0.28	21	0.73	32	1.11	9	0.31
1951	6	0.21	4	0.14	21	0.74	31	1.09	8	0.28
1952	7	0.24	4	0.14	20	0.70	31	1.08	11	0.38
1953	2	0.07	4	0.14	11	0.38	17	0.59	4	0.14

TABLE Q.—*Northern Ireland : Deaths of Women in Pregnancy and Childbirth in Urban and Rural Areas, and in each County and County Borough 1950-1953.*

Area	Number of Deaths				Maternal Mortality Rate per 1 000 Live Births			
	1950	1951	1952	1953	1950	1951	1952	1953
Northern Ireland ..	32	31	31	17	1.11	1.09	1.08	0.59
All Urban Areas ..	14	13	14	8	0.93	0.87	0.95	0.54
All Rural Areas ..	18	18	17	9	1.30	1.32	1.21	0.64
Belfast County Borough ..	6	3	9	6	0.68	0.34	1.06	0.70
Londonderry County Borough ..	1	5	3	2	0.74	1.04	0.62	0.41
County Antrim ..	6	4	5	2	1.26	1.72	2.05	0.80
County Armagh ..	3	4	5	3	1.23	1.28	1.07	0.61
County Down ..	6	11	1	2	1.28	2.35	0.86	1.70
County Fermanagh ..	2	1	1	1	1.75	0.89	1.19	0.42
*County Londonderry ..	1	5	3	1	0.41	2.07	1.56	0.32
County Tyrone ..	7	2	5	1	2.23	0.67		

*Excluding County Borough.

DIAGRAM VII.—Maternal Mortality Rates in Northern Ireland, England and Wales, Scotland and the Irish Republic, 1928-53
Rate per 1,000 Live births.

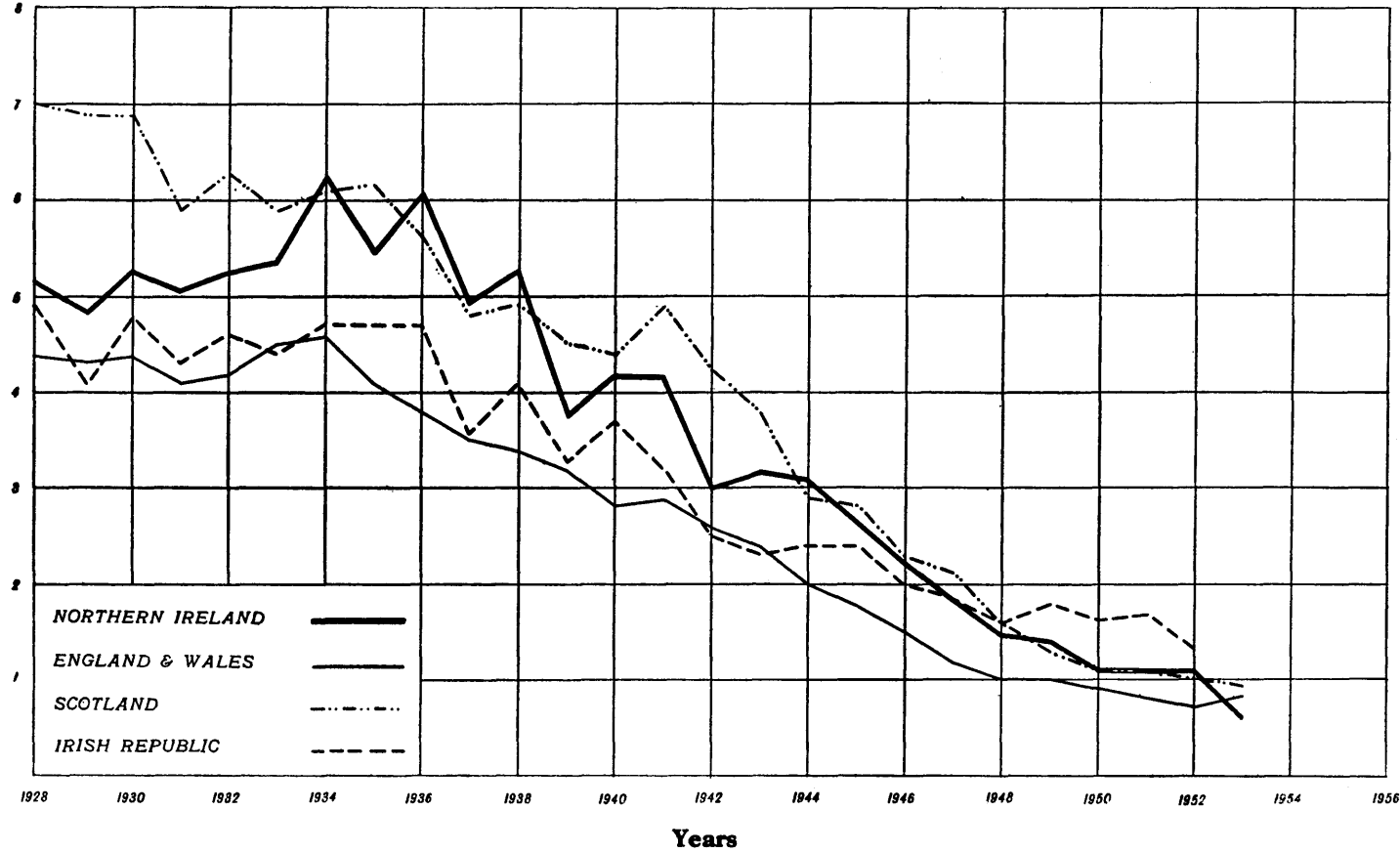

Violent Deaths.—Deaths from violence are now classified according to both the external circumstances giving rise to injury, expressed as the “External Cause of Injury”, and to the nature of the injury sustained, designated as the “Nature of Injury.” Tables R and S show the number of deaths from Violence by the “External Cause of Injury” and “Nature of Injury” respectively.

The number of deaths ascribed to violence during the year was 631 (411 males and 220 females), which is an increase of 161 on the number registered for 1952, and is equivalent to 4.3 per cent. of the total deaths registered. This increase in the number of deaths from violence is mainly due to the fact that most of the bodies recovered from the M.V *Princess Victoria* which foundered in the North Channel on 31st January, 1953, were brought to Northern Ireland ports.

Of these 631 deaths, 189 were attributed to transport accidents (excluding sea transport) of which 149 were due to road traffic accidents, as compared with 140 in 1952. The following figures afford comparison of deaths from road traffic accidents in 1953 with those for the three preceding years by sex and certain age-periods.

Deaths from Road Transport Accidents

				All ages	Under 5 years	5-14	15-34	35-54	55-74	75 and over
MALES	1950	108	9	14	23	26	24	12
			1951	137	13	20	41	21	28	14
			1952	112	10	16	28	21	27	10
			1953	119	8	15	38	23	20	15
FEMALES	1950	36	5	2	6	3	16	4
			1951	40	11	6	4	4	11	4
			1952	28	6	—	6	6	8	2
			1953	30	8	5	2	3	10	2

Male deaths caused by transport accidents greatly exceed those of females: on average mortality is heaviest in the age groups 15-34; 55-74 and 35-54 in the case of males and 55-74 and under 5 in the case of females.

Other fatal accidents accounted for 387 deaths, of these 127 were from drowning—of which 86 were victims of the *Princess Victoria* disaster—and included 9 cases, 3 males and 6 females, in which the Coroners returned verdicts of found drowned. Of the remaining deaths in this group 135 were ascribed to falls, 36 to fire, 19 to mechanical suffocation, 17 to poisons and poisonous gases, 3 to machinery, 3 to firearms and 47 to other accidental causes.

During the year there were 46 cases of suicide (32 males and 14 females), 8 of homicide and 1 death due to late effects of operations of war.

Of the 35 deaths from burns and scalds shown in Table S, 6 were of children under 5 years of age.

TABLE R.—*Northern Ireland : Violent Deaths by External Cause of Injury, 1950-1953.*

CAUSES OF DEATH (With detailed List Nos.).	1950	1951	1952	1953		
				Total	Males	Females
<i>Accidental Causes :</i>						
Drowning (E.850, 851 and 929) ..	44	54	32	127	100	27
Falls (E.900-904) ..	140	122	136	135	53	82
Fire (Excluding Fire on Transport) (E.916, 917) ..	30	38	28	36	17	19
Firearms (E.919) ..	8	2	5	3	3	.
Machinery (E.912) ..	7	9	6	3	3	.
Mechanical Suffocation (E.924, 925) ..	19	18	16	19	10	9
Poisons (E.870-888) ..	8	6	3	6	2	4
Poisonous Gases (E.890-895) ..	9	9	12	11	4	7
Other accidental causes ..	49	40	36	43	34	9
<i>Transport :</i>						
Motor Vehicles (E.810-835) ..	123	159	120	135	107	28
Other road vehicles (E.840-845) ..	21	18	20	14	12	2
Railways (E.800-802) ..	12	3	6	7	5	2
Aircraft (E.860-866) ..	6	4	2	33	21	12
Shipping (Excluding Drowning) (E.852-858) ..	3	10	1	4	4	.
<i>Suicide :</i>						
Drowning (E.975) ..	2	9	7	6	6	.
Hanging (E.974) ..	8	5	8	13	10	3
Firearms (E.976) ..	6	10	6	4	3	1
Poisons (E.970, 971) ..	4	6	4	2	.	2
Poisonous Gases (E. 972, 973) ..	21	21	15	18	10	8
Other suicide ..	7	5	1	3	3	.
<i>Homicide :</i>						
Poisons (E.980)	1	1	.	1
Assault by Firearms (E.981)	1	1	.	1
Assault by Other Means (E.982-984) ..	2	4	3	6	3	3
<i>Legal Execution (E.985) ..</i>
<i>Operations of War (E.965, 990-999) ..</i>	1	2	1	1	1	.
TOTAL DEATHS FROM VIOLENCE ..	530	554	470	631	411	220

TABLE S.—*Northern Ireland : Violent Deaths by Nature of Injury, 1950-1953.*

Injuries Sustained (with Detailed List Nos.)	1950	1951	1952	1953		
				Total	Males	Females
<i>Fractures :</i>						
Skull (N.800-804) ..	114	135	92	125	99	26
Spine and Trunk (N.805-809) ..	19	20	24	17	14	3
Upper limbs (N.810-819) ..	3	5	6	3	1	2
Lower limbs (N.820-829) ..	99	84	107	105	30	75
<i>Dislocation without Fracture (N.830-839) ..</i>	2	5	4	7	4	3
<i>Head Injuries (Excluding Skull Fracture) (N.850-856) ..</i>	49	38	31	49	44	5
<i>Internal Injuries : (N.860-869) ..</i>	31	37	27	29	22	7
<i>Lacerations and Open Wounds :</i>						
Face, Neck and Trunk (N.870-879) ..	7	8	4	8	6	2
Upper Limbs (N.880-888)	1	.	.	.
Lower Limbs (N.890-898) ..	2	2
Multiple location (N.900-908) ..	7	2	5	6	3	3
<i>Superficial Injuries and Contusions (N.910-929) ..</i>	3	1	.	3	2	1
<i>Effects of foreign body entering through orifices (N.930-936) ..</i>	9	5	10	11	7	4
<i>Burns and Scalds (N.940-949) ..</i>	33	37	28	35	17	18
<i>Effects of poisons and Poisonous Gases (N.960-979) ..</i>	43	42	36	39	17	22
<i>All other effects of External Causes ..</i>	109	133	95	194	145	49
TOTAL DEATHS ..	530	554	470	631	411	220

Uncertified Deaths.—The deaths registered as uncertified, i.e., those in which there was neither a medical attendant during the last illness nor an inquest held by a coroner, numbered 193, representing 1.3 per cent. of the total deaths registered. The percentage of uncertified deaths has been falling rapidly during the past twenty years. In 1930 uncertified deaths represented 8.7 per cent. of the total deaths.

Of the total deaths in rural areas 108, or 1.5 per cent., were uncertified ; in urban areas the number was 85, or 1.1 per cent.

Table T shows the number of uncertified deaths in each County and County Borough, distinguishing between those referred to Coroners in respect of which inquests were considered unnecessary, and those not referred to Coroners.

Deaths of persons aged 65 years and upwards represented 61.1 per cent. of the uncertified cases, and deaths of infants under 1 year of age 7.3 per cent.

TABLE T.—*Northern Ireland : Certified and Uncertified Deaths : Inquests, 1953.*

Counties, etc	Total Deaths	Certified			Uncertified	
		By Medical Practitioners		By Coroners after Inquest	Not referred to Coroners	Referred to Coroners Inquest considered unnecessary
		Not referred to Coroners	Referred to Coroners, Inquest considered unnecessary			
Northern Ireland ..	14,813	13,881	153	586	51	142
All Urban Areas ..	7,710	7,238	54	333	2	83
All Rural Areas ..	7,103	6,643	99	253	49	59
Belfast County Borough ..	4,653	4,358	7	231	1	56
Londonderry County Borough ..	497	478	4	15	.	.
County Antrim ..	2,429	2,191	86	131	4	17
County Armagh ..	1,276	1,205	22	34	3	12
County Down ..	2,596	2,457	23	69	8	39
County Fermanagh ..	659	628	.	18	10	3
*County Londonderry ..	1,143	1,083	2	48	3	7
County Tyrone ..	1,560	1,481	9	40	22	8

*Excluding County Borough.

Inquests.—The circumstances of 881 deaths were considered by the Coroners in 1953, including 142 of the uncertified deaths referred to in the previous paragraph. Inquests were held in 586 of these cases, which represents one inquest for every 25 deaths registered. In 1952 the inquests numbered 454.

Infant Mortality.—In the text and tables the term “Neo-natal Mortality” relates to deaths of children under 4 weeks of age, and the term “Infant Mortality” to deaths of all children (including Neo-natal) under 1 year of age.

Deaths of infants under 1 year of age numbered 1,090, or 38 per 1,000 live births registered. This rate is the lowest ever recorded in Northern Ireland, and it shows a decrease of 4 when compared with the average rate for the previous 5 years. Of the 1,090 deaths of infants under 1 year of age, 652 were of males and 438 of females, the former number being equivalent to 43 per 1,000 live births of males and the latter to 31 per 1,000 live births of females. The corresponding rates for 1952 were 45 and 32 respectively.

TABLE U.—*Northern Ireland : Neo-natal and infant Mortality Rates per 1,000 Live Births by Counties, 1950-1953.*

Area	Neo-natal mortality per 1,000 Live Births				Infant Mortality per 1,000 Live Births			
	1950	1951	1952	1953	1950	1951	1952	1953
Northern Ireland	23	25	23	21	40	41	39	38
All Urban Areas	25	24	26	22	45	41	44	41
All Rural Areas	21	25	20	20	35	41	34	34
Belfast County Borough	25	24	25	21	49	44	47	45
Londonderry County Borough	26	32	30	27	46	51	45	44
County Antrim	23	26	18	22	35	40	30	32
County Armagh	27	22	30	21	41	34	41	33
County Down	22	26	22	18	35	40	34	30
County Fermanagh	16	21	15	23	37	33	25	36
*County Londonderry	17	25	23	22	34	47	34	41
County Tyrone	24	22	26	25	36	36	43	37

*Excluding County Borough.

The infant mortality rate for the aggregate of the Urban Districts of Northern Ireland in 1953 was 41 per 1,000 live births, and the rate for the aggregate of the Rural Districts was 34 per 1,000, the corresponding rates for 1952 being 44 and 34 respectively.

In 1953 and 1952 the rates of deaths of infants under 1 year of age were 27 and 28 per 1,000 live births, respectively, for England and Wales ; 31 and 35 for Scotland ; and 39 and 41 for the Irish Republic. The rate for the Irish Republic for 1953 is provisional.

Deaths of infants aged under 4 weeks (" neo-natal " mortality) numbered 622, representing a rate of 21 per 1,000 live births, and is equivalent to 57.1 per cent. of all deaths of children under 1 year of age. The corresponding figures for 1952 were 672, 23 and 60.2 per cent. respectively.

TABLE V.—*Infant Mortality Rates for Belfast Co. Borough and Londonderry Co. Borough with comparative Rates for Towns of approximately the same Populations in Great Britain, 1953.*

Town	Population	Deaths of Infants under 1 year of Age per 1,000 Live Births	Birth Rate per 1,000 Population
BELFAST	450,800	45	18.9
Bristol	444,200	22	15.7
Leeds	505,500	33	15.8
Sheffield	507,600	26	13.9
Edinburgh	470,800	24	15.4
LONDONDERRY	50,300	44	28.1
Burton-on Trent	48,820	28	17.6
Dewsbury	52,990	39	16.9
Crewe	52,150	35	15.6
Shrewsbury	46,230	29	15.6
Lancaster	50,330	32	15.1
Ayr	42,400	34	16.8
Kirkcaldy	50,100	29	16.8

NOTE—The populations are as estimated at mid-year, 1953.

In Table V the infant mortality rates and birth rates for Belfast and Londonderry County Boroughs are compared with those for towns of approximately the same populations in Great Britain. Whilst the infant mortality rates for these Northern Ireland towns do not yet compare favourably with those for cross-channel towns of comparable size, there has been an immense reduction since 1942 when the rates were : Belfast 92, Londonderry 90.

DIAGRAM VIII.—Infant Mortality Rates in Northern Ireland, England and Wales, Scotland and the Irish Republic, 1928-53.
Rate per 1,000 Live Births.

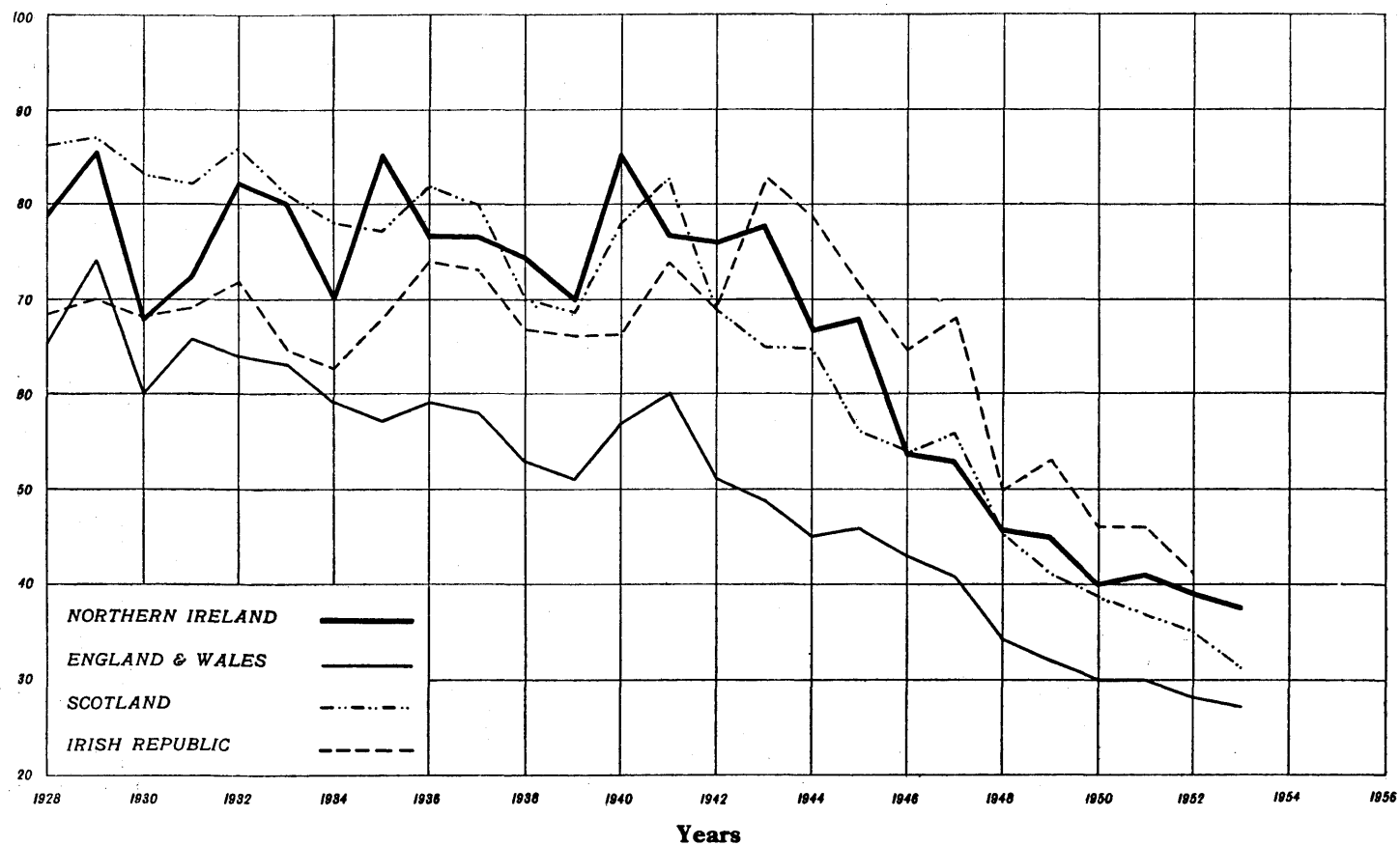

Abstract XVIII gives the number of deaths of children under 1 year of age for Northern Ireland by Counties and County Boroughs (also for the aggregates of the urban and rural areas) for the years 1950-53. For the last of these years the numbers are given by sexes and age-periods.

The numbers of infant deaths for 1953 by age and causes of death are given in Abstract XVII, together with the numbers by causes for the years 1950-52. The infant mortality rates by causes are also given for the four years 1950-53.

Abstract X gives the number of infant deaths, together with the number of births, for each administrative area in Northern Ireland.

Mortality among Illegitimate Children.—Deaths of Illegitimate children under 1 year of age numbered 56 in 1953, which is equivalent to a rate of 68 per 1,000 of the illegitimate live births registered, as compared with a rate of 56 for the previous year. The corresponding rates for legitimate children in 1953 and 1952 were 37 and 38 per 1,000 live births respectively.

TABLE W.—*Northern Ireland : Illegitimate Neo-Natal and Infant Mortality Rates per 1,000 Illegitimate live Births by Counties, 1950-1953.*

Area	Illegitimate Neo-natal Mortality per 1,000 Illegitimate Live Births				Illegitimate Infant Mortality per 1,000 Illegitimate Live Births			
	1950	1951	1952	1953	1950	1951	1952	1953
Northern Ireland ..	34	30	38	20	65	50	56	68
All Urban Areas ..	26	29	46	24	79	52	69	94
All Rural Areas ..	42	31	29	15	53	49	44	42
Belfast County								
Borough ..	18	36	40	15	79	64	70	111
Londonerry								
County Borough ..	28	33	48	86	28	67	48	143
County Antrim ..	53	30	39	24	70	49	52	31
County Armagh ..	97	49	18	.	146	73	36	24
County Down ..	27	24	43	.	34	32	61	11
County Fermanagh ..	38	42	.	.	38	64	.	50
*County Londonderry ..	23	31	34	19	70	47	34	28
County Tyrone ..	45	9	45	36	53	27	76	91

*Excluding County Borough.

Deaths of illegitimate infants aged under 4 weeks (illegitimate neo-natal mortality) numbered 16, representing 28.6 per cent of the total deaths of all illegitimate children under 1 year of age. The corresponding figures for 1952 were 36 and 66.7 per cent. respectively.

Abstract XX gives the numbers of deaths of illegitimate children under 1 year of age by the principal causes and by age-periods in 1953, together with the numbers by causes for the years 1950-52. The mortality rates by causes are also shown for the four years 1950-53. Most of these rates are considerably in excess of the corresponding rates for all children ; particularly the rates for diarrhoea and enteritis, pneumonia and influenza. It should, however, be noted that the rates for some of the causes are based on very small numbers of deaths.

Abstract XIX shows the number of deaths of illegitimate children under 1 year of age for Northern Ireland by Counties and County Boroughs, also for the aggregates of the urban and rural areas, for the years 1950-53. The sex and age distribution is shown for the year 1953.

MIGRATION

The population figures ascertained at each Census enable the net migration during the inter-Censal periods to be calculated. The last two Censuses in Northern Ireland were taken on 28th February, 1937, and 8th April, 1951. The following statement reveals that, during the intervening period of a little over 14 years, there was a net outward movement of 67,267 persons. Gross figures for migration inwards and outwards are not available. The table relates to migration to and from all countries, including other parts of the British Isles.

	Males	Females	Total
Population, Census of 1937	623,154	656,591	1,279,745
Births, 1937-51	207,270	194,914	402,184
Deaths, 1937-51	122,452	121,289	243,741
Natural Increase	84,818	73,625	158,443
Population 1937 plus Natural Increase	707,972	730,216	1,438,188
Population, Census of 1951	667,819	703,102	1,370,921
Net movement outwards	40,153	27,114	67,267

The term "natural increase" represents the excess of births over deaths. The net movement outwards during the two inter-Censal periods immediately preceding the Census of 1937 amounted to : 1911-26, 107,573 persons, and 1926-37, 57,651 persons.

According to returns furnished by the Board of Trade (Statistics Division), and the Central Statistics Office of the Irish Republic the number of emigrants of British nationality from Northern Ireland to countries outside Europe during 1953 was 6,300, and the number of immigrants arriving in Northern Ireland from those countries was 1,152. The following table gives the Board of Trade figures for the years 1936 to 1952, with the exception of the period 1939-1945, during which records were not maintained.

Year	Emigrants	Immigrants	Outward (—) or Inward (+) Balance
1936	655	1,273	+ 618
1937	835	1,011	+ 176
1938	844	1,102	+ 258
1946	2,878	978	—1,900
1947	1,941	787	—1,154
1948	3,300	796	—2,504
1949	3,259	868	—2,391
1950	3,370	951	—2,419
1951	3,048	1,042	—2,006
1952	4,772	1,008	—3,764
1953	6,300	1,152	—5,148

THE WEATHER

Reports on the weather experienced in Northern Ireland during each month of the year 1953, as furnished by the Director of the Meteorological Office, England, are published in the Quarterly Returns of Births, Deaths, and Marriages for that year. Table X shows for the stations of Armagh, Garvagh and Aldergrove the Average Air Temperature, Rainfall, and Sunshine in 1953.

The year 1953 was very dry, with mean temperatures somewhat above average and sunshine slightly below average. May, September, November and December were very mild, the combined mean temperatures for the last two months being notably high. Rainfall was markedly low ; apart from 1933,

1953 was the driest year since comparable records are available, that is since 1920. The only months with more than average rainfall were July and September ; the first three months were very dry, particularly March. The spring months March to May inclusive were sunnier than usual, while June's total equalled its average and the remaining months were rather dull, particularly September to December.

January was very dry and rather dull, with mean temperature about average. It was the driest January since comparable records are available, namely 1920. The first eight days were cold and it was cold again from the 18th to the 21st ; the intervening periods were mainly mild, particularly the 11th, 12th, 15th and 27th-30th. *February* was very dry and rather dull ; it was cold during the first half of the month with hard frost at times, and very mild in the second half. Snow or sleet occurred at times, chiefly on the 8th to 11th. For the third successive month the weather of *March* was exceptionally dry, the percentage of the average being only 19. The month was also notable for exceptionally high mean pressure, the highest for March this century. The weather was quiet, with frequent fog at night and in the morning. The duration of bright sunshine was above average ; broadly speaking, the first half of the month was dull and the second half very sunny. *April* was cool, sunny and rather dry in most places. The only really warm days occurred from the 21st to the 23rd. Early morning air frosts were frequent for the time of year and ground frosts occurred on numerous occasions at some inland stations. It was dry in most parts from the 4th to 9th and a dry period occurred from the 17th to 24th ; rain fell frequently in the intervening periods. Among the sunniest days were the 7th, 14th, 19th-23rd and 30th. The weather of *May* was warm and rather sunny, with rainfall below the average except in the west and extreme south-east of the Province. Temperature rose to 75°F. locally on the 5th and 6th. A severe thunderstorm occurred on the night of the 24th-25th ; at Ballykelly 2.34 in. of rain fell in the 24 hours ending at 9h. on 25th. The period 1st-12th was very sunny. *June* was rather dry on the whole, though the rainfall distribution was variable. It was cold at first, particularly from the 2nd to the 4th, a maximum of only 50°F. being registered at Lisburn on the 2nd Castle Archdale on the 3rd, but from the 22nd to 30th it was warm, temperature rising to 78°F. at Castle Archdale on the 30th. Thunderstorms occurred on the 25th and 26th.

July was unsettled, wet and rather cool. This was the first month in 1953 in which the general rainfall exceeded the average ; the total for the first seven months was about 5½ inches below the average amount for that period. The first four days were mainly dry but rain or showers were frequent during the rest of the month ; thunderstorms occurred at times, chiefly on the 16th, 17th, 21st, 22nd, 26th and 27th. *August* was, generally speaking, dry until the 13th ; subsequently, unsettled conditions prevailed for the most part, with frequent rain or showers. Mean temperatures very slightly exceeded the average ; on the whole the first fortnight was rather warm and the latter half of the month rather cool. *September* was rather wet on the whole, warm and mainly dull. The unsettled weather of late August lasted into the first few days of September, with winds reaching gale force on the 2nd. Subsequently mainly dry weather prevailed until the 13th, though small amounts of rain occurred at times between the 9th and 12th. The weather during the remainder of the month was changeable with heavy rain locally at times. The warmest period occurred from the 5th to the 8th. The weather of *October* was dry and rather dull. A widespread gale occurred on the 26th, with a gust of 60 kt. at Aldergrove. There was little rainfall up to the 19th

TABLE X.—Northern Ireland: Air Temperature, Rainfall, and Sunshine obtained from Readings taken at the Stations of Armagh, Garvagh and Aldergrove, 1953.

ARMAGH											
MONTH	Air Temperature						Rainfall			Sunshine	
	Highest	Lowest	Means of			Difference of Mean from Average	Total	Percentage of Average	No. of Days	Daily Mean	Difference from Average of Daily Mean
			Daily Maximum	Daily Minimum	Daily Mean $\frac{1}{2}(\text{Max.} + \text{Min.})$						
	°F.	°F	°F	°F	°F	°F	mm.	%		hrs.	hrs.
January ..	53	20	45.4	36.0	40.7	+0.5	24	37	15	1.35	—0.17
February ..	58	22	48.0	37.1	42.5	+1.7	36	64	16	1.83	—0.43
March ..	66	23	51.0	33.6	42.3	—1.0	9	15	4	3.60	+0.18
April ..	69	30	52.5	35.4	43.9	—2.4	55	103	17	5.16	+0.34
May ..	75	35	63.2	46.6	54.9	+3.7	36	59	15	6.61	+0.91
June ..	76	36	64.6	48.5	56.5	0.0	60	94	15	5.28	—0.36
July ..	75	47	65.4	51.3	58.3	—1.0	105	143	22	4.35	+0.18
August ..	74	46	66.0	51.5	58.7	+0.2	93	102	18	4.20	—0.07
September ..	76	42	63.2	50.8	57.0	+2.2	75	121	18	3.08	—0.64
October ..	64	35	56.3	44.1	50.2	+0.8	53	77	12	2.70	—0.09
November ..	58	33	51.2	41.5	46.3	+2.7	67	93	20	1.77	—0.30
December ..	56	25	49.5	39.5	44.5	+3.4	89	112	21	1.03	—0.11
YEAR 1953	76	20	56.4	43.0	49.7	+1.0	702	87	193	3.42	—0.04

GARVAGH*											
	°F.	°F	°F	°F	°F	°F	mm.	%		hrs.	hrs.
January ..	53	16	44.1	33.7	38.9	—0.3	37	43	21	1.56	+0.11
February ..	57	20	47.6	35.7	41.7	+1.8	41	52	20	2.20	—0.02
March ..	65	24	50.6	32.5	41.5	—0.7	15	18	7	3.89	+0.53
April ..	66	28	52.1	34.9	43.5	—2.1	58	94	19	5.34	+0.50
May ..	74	31	61.7	44.5	53.1	+2.8	61	93	16	6.17	+0.12
June ..	75	35	62.7	48.2	55.5	+0.4	72	111	17	5.60	—0.46
July ..	72	45	63.5	50.6	57.1	—0.8	131	159	25	4.18	—0.39
August ..	73	44	64.8	50.2	57.5	+0.2	99	99	23	4.19	—0.17
September ..	75	41	62.7	50.2	56.5	+2.6	88	117	22	2.96	—0.79
October ..	66	32	55.2	42.4	48.8	+0.3	74	82	19	2.66	—0.19
November ..	58	33	51.0	39.3	45.1	+2.4	84	84	19	1.76	—0.30
December ..	55	23	48.8	38.7	43.7	+3.3	98	96	24	0.83	—0.45
YEAR 1953	75	16	55.4	41.7	48.5	+0.8	858	87	232	3.45	—0.12

ALDERGROVE											
	°F.	°F	°F	°F	°F	°F	mm.	%		hrs.	hrs.
January ..	51	19	43.7	35.6	39.7	0.0	38	54	17	1.14	—0.26
February ..	56	22	47.0	36.2	41.6	+1.4	25	41	13	2.33	+0.18
March ..	64	25	49.7	33.8	41.7	—0.9	9	14	6	3.56	+0.11
April ..	67	29	51.7	35.4	43.5	—2.1	27	50	15	5.47	+0.56
May ..	72	33	61.8	45.7	53.7	+3.4	41	72	12	6.44	+0.18
June ..	75	35	63.2	48.5	55.9	+0.3	56	92	15	6.75	+0.86
July ..	74	46	63.8	51.3	57.5	—0.8	119	167	22	4.24	—0.16
August ..	74	43	65.2	51.2	58.2	+0.4	64	70	18	4.14	—0.18
September ..	76	42	62.4	51.1	56.7	+2.3	61	97	18	2.96	—0.76
October ..	63	33	54.9	44.3	49.6	+0.5	52	69	12	2.31	—0.43
November ..	57	31	50.0	41.6	45.8	+2.5	78	84	16	1.59	—0.29
December ..	55	24	48.0	41.3	44.7	+4.0	85	97	19	0.80	—0.37
YEAR 1953	76	19	55.1	43.0	49.1	+1.0	655	78	183	3.48	—0.05

* Sunshine recorded at Hillsborough.

NOTE—In this table the rainfall average is that for the period 1881–1915: the air temperature and sunshine average relate to the period 1921–50.

but from the 20th onward rain or showers occurred rather frequently. *November* was dull and very mild on the whole. The first 10 days were rather cool but the rest of the month was mainly very mild for the time of year. Rain or showers occurred rather frequently from the 1st to the 15th and again from the 22nd onward, the intermediate period being mainly dry. Among the heavier daily falls were 1.46 in. at Castle Archdale and 1.36 in. at Hillsborough on the 1st. *December* was dull and unusually mild with prevailing winds from some southerly point. There were short breaks in the very mild weather, for example on the 4th-5th, 15th-16th and 19th-20th and somewhat colder weather set in on the 24th and persisted until the end of the month; keen frost occurred locally on the 5th. Heavy rain on the 2nd and 3rd caused local flooding; 2.22 in. was registered at Kilkeel on the 3rd.

The table below gives the monthly and annual deviation from the average mean temperature in degrees Fahrenheit and the monthly and annual rainfall and sunshine expressed as percentages of the average.

	Jan.	Feb.	Mar.	April	May	June	July	Aug.	Sept.	Oct.	Nov.	Dec.	Year
Temperature	+0.1	+1.6	-0.9	-2.2	+3.3	+0.2	-0.9	+0.3	+2.4	+0.5	+2.5	+3.6	+0.9
Rainfall	45	50	19	85	90	78	149	95	115	75	96	92	84
Sunshine	93	96	108	109	107	100	97	97	81	91	85	74	98

GENERAL

The figures contained in this Report may be regarded as final, and as superseding the provisional figures already published for the year 1953 in the Registrar-General's weekly and quarterly returns. It should be noted that statistics of deaths for years 1941-1949 relate to civilians only.

The value of the statistical information concerning deaths contained in the Registrar-General's Annual Reports and other publications is to a large extent dependent on the degree of care and accuracy with which the members of the medical profession enter the required particulars on the form of medical certificate of the cause of death. The particulars so given are incorporated in the death entries, and thus in every case in which a person had been attended in his or her last illness by a medical practitioner, the medical certificate given by the latter forms the basis upon which the cause of death is classified.

Comparisons with rates (births, deaths, etc.) recorded in other parts of the British Isles are included in several tables and diagrams. These comparisons are substantially correct but, owing to changes in the mode of computing population figures in certain countries in certain years, complete accuracy has not been achieved. The figures shown for the Irish Republic in respect of the year 1953 are provisional.

For the purposes of this Report the classifications adopted are the Intermediate and Abbreviated Lists contained in the "Manual of the International Statistical Classifications of Diseases, Injuries and Causes of Death, 1948."

Abstract VIII shows the deaths classified under the headings of the Intermediate List (slightly modified in the cases of neoplasms, certain diseases of early infancy and diseases of pregnancy, etc.), whilst the causes shown in Abstracts IX and XIII and certain tables in the text are in accordance with the Abbreviated List. The Detailed List numbers have also been given in Abstract VIII for the purpose of reference.

In general in the tables and abstracts, dots(.) are used to indicate "none," and dashes (—) are used to indicate that information cannot be given or that the headings are not applicable.

Throughout the Report, births and deaths have been allocated to the district of normal residence, births having been assigned to the districts containing the normal residence of the parents, and deaths to the districts containing the normal residence of the deceased persons.

ADMINISTRATION

Introductory.—The administrative functions of the office of the Registrar-General comprise the registration of births, deaths, marriages and adoptions, and the provision or supervision of machinery for dealing with preliminaries to marriages other than those according to the rites of the Roman Catholic Church.

Buildings licensed or registered for Marriages.—The numbers of places of worship (other than those belonging to the Roman Catholic Church) in which marriages could be solemnised, as at 31st December in each of the years 1951, 1952 and 1953 were as follows :—

DENOMINATION	1951	1952	1953
Church of Ireland	393	393	393
Presbyterian	500	501	502
Methodist	152	152	153
Others	210	222	227
TOTAL ..	1,255	1,268	1,275

State of Registration.—The measures adopted for particulars of births notified under the Notification of Births Act, 1907, to be furnished to Registrars in the two County Boroughs have continued to be of value in securing the registration of a number of births which had not been registered within the prescribed period of 6 weeks. In connection with the registration of deaths, returns of burials made to Registrars by Clerks of Burial Boards and Cemetery Companies have been of considerable assistance.

Births and deaths not registered within a year of their occurrence can be recorded only with the authority of the Registrar-General. During 1953 such authority was granted for the registration of 46 births, as compared with 39 in 1952 and 49 in 1951. The registration of 8 deaths was authorised as compared with 13 in 1952 and 7 in 1951.

Legitimacy Act (N.I.), 1928.—Under this Act an illegitimate child whose parents have married is, subject to certain conditions, legitimated, and the Registrar-General is empowered to authorise the re-registration of the birth. During 1953 the re-registration of the births of 109 children was authorised under the Act, the figures for 1952 and 1951 being 111 and 133 respectively.

Adoption of Children Act (N.I.), 1950.—Registers of children adopted under the provisions of the above Act and of the previous Adoption Act of 1929 are kept in the General Register Office, to which the Adoption Orders made by the Courts are communicated. A certified copy of an entry in an Adopted Children Register is evidence of adoption, and is also evidence of the date of birth of the adopted child. The children whose adoptions were recorded in the Adopted Children Registers during 1953 numbered 207, whilst the figures for 1952 and 1951 were 240 and 212 respectively.

Searches and Certificates.—The original records of births, deaths, and marriages registered in Northern Ireland are, in general, in the custody of local registration officers, who issue annually therefrom many thousands of certificates. An indication of the extent to which Government Departments and the public have utilised the facilities for searching in the indexes and obtaining certificates from records in the General Register Office for Northern Ireland (including the Adopted Children Register) is afforded by the following table :—

YEAR	Official		Paid			Fees Received
	Searches	Certificates	Searches	Certificates		
				Full	Short	
1927 ..	56	29	109	112	—	£ s. d. 19 9 0
1937 ..	94	88	363	290	—	55 2 0
1948 ..	160	158	1,745	1,654	1,309	326 14 6
1949 ..	194	193	1,836	1,756	1,182	340 17 0
1950 ..	244	243	1,562	1,520	1,144	296 14 0
1951 ..	222	220	1,683	1,609	1,270	317 0 6
1952 ..	170	168	1,819	1,796	1,298	347 18 0
1953 ..	114	114	1,926	1,961	1,454	377 15 6

Verifications.—Requests for the verification of particulars of events registered are received from Government Departments in connection with claims for Family Allowances, Pensions, etc. During the year the number of cases dealt with was 28,218, out of which 23,266 were checked from the records in this office and 4,952 events (where records were not available at headquarters) were referred to local officers.

ABSTRACTS
OF BIRTHS, DEATHS, AND MARRIAGES
REGISTERED IN NORTHERN IRELAND
DURING THE YEAR
1953

**ABSTRACT I.—Northern Ireland : Method of Celebration of
Marriages Registered, 1953.**

COUNTIES	TOTAL MARRIAGES	Roman Catholic	Presbyterian		Church of Ireland			Other Churches		In Registrars' Offices	Jewish	Society of Friends
			By Licence	By Special Licence	By Licence	After Banns	By Special Licence	By Licence	By Special Licence			
NORTHERN IRELAND	9,416	2,887	2,830	50	2,202	48	11	706	14	656	4	8
BELFAST CO. BOROUGH	3,625	892	1,011	14	809	19	1	445	5	423	4	2
LONDONDERRY CO. BOROUGH	426	284	76	.	59	.	.	11	.	16	.	.
ANTRIM ..	1,610	301	727	20	373	3	1	99	2	82	.	2
ARMAGH ..	722	313	106	.	222	2	1	51	.	24	.	3
DOWN ..	1,391	405	537	7	319	13	5	51	4	50	.	.
FERMANAGH ..	250	119	9	1	85	4	1	19	1	11	.	.
LONDONDERRY ..	616	212	196	7	146	5	1	13	.	36	.	.
TYRONE ..	776	381	168	1	189	2	1	17	2	14	.	1

**ABSTRACT II.—Northern Ireland : Marriages Registered in
each Quarter and Conjugal Condition of Persons
contracting Marriages, 1953.**

COUNTIES	TOTAL MARRIAGES	Total Marriages Registered in the Quarter ended the last day of				MARRIAGES					
		March	June	September	December	Contracted between				Of	
						Bachelors and Spinsters	Bachelors and Widows	Widowers and Spinsters	Widowers and Widows	Widowers	Widows
NORTHERN IRELAND	9,416	2,022	2,288	3,235	1,871	8,889 ^a	129 ^b	289 ^c	109	398	238
BELFAST CO. BOROUGH	3,625	900	796	1,218	711	3,398	66	102	59	161	125
LONDONDERRY CO. BOROUGH	426	87	95	145	99	410	3	11	2	13	5
ANTRIM ..	1,610	330	420	546	314	1,517	19	61	13	74	32
ARMAGH ..	722	104	198	268	152	688	6	22	6	28	12
DOWN ..	1,391	282	345	495	269	1,311	21	42	17	59	38
FERMANAGH ..	250	46	76	78	50	236	3	8	3	11	6
LONDONDERRY ..	616	129	155	196	136	592	3	17	4	21	7
TYRONE ..	776	144	203	289	140	737	8	26	5	31	13

- (a) Including 67 divorced men who married spinsters, 64 divorced women who married bachelors and divorced men who married divorced women.
 (b) Including 14 divorced men who married widows.
 (c) Including 15 divorced women who married widowers.

ABSTRACT III.—Northern Ireland : Ages of Men at Marriage, 1953.

COUNTIES	Average Age	All Ages	16—	17—	18—	19—	20—	Under 21 Years	21—	25—	30—	35—	40—	45—	50—	55—	60—	65—	70—	75—	80 and upwards	Not stated
NORTHERN IRELAND	29.48	9,416	2	10	52	155	310	529	2,779	2,914	1,471	662	435	239	152	89	45	43	16	9	4	29
BELFAST CO. BOROUGH	28.46	3,625	1	4	31	82	114	232	1,302	1,092	485	184	107	68	64	37	18	18	7	3	1	7
LONDONDERRY CO. BOROUGH	27.72	426	1	.	1	5	22	29	168	120	55	25	15	8	4	1	.	1
ANTRIM ..	29.57	1,610	.	3	6	26	57	92	434	535	246	113	87	47	21	16	6	5	3	2	.	3
ARMAGH ..	30.13	722	.	.	5	8	30	43	180	230	112	62	37	24	14	7	4	4	.	1	1	3
DOWN ..	30.39	1,391	.	1	4	15	38	58	342	459	245	111	75	39	21	17	8	5	4	2	1	4
FERMANAGH ..	32.81	250	.	.	2	1	2	5	36	68	55	39	21	12	7	3	1	.	1	.	.	2
LONDONDERRY ..	30.13	616	.	2	1	12	27	42	141	188	113	53	42	13	5	6	3	2	.	1	1	6
TYRONE ..	31.16	776	.	.	2	6	20	28	176	222	160	75	51	28	16	2	5	8	1	.	.	4

ABSTRACT IV.—Northern Ireland : Ages of Women at Marriage, 1953.

COUNTIES	Average Age	All Ages	16—	17—	18—	19—	20—	Under 21 Years	21—	25—	30—	35—	40—	45—	50—	55—	60—	65—	70—	75—	80 and upwards	Not stated
NORTHERN IRELAND	26.21	9,416	56	149	321	549	787	1,862	3,465	2,181	895	441	244	131	78	39	30	11	2	1	1	35
BELFAST CO. BOROUGH	25.85	3,625	17	59	136	219	369	800	1,394	777	300	142	75	53	38	17	13	8	.	.	.	8
LONDONDERRY CO. BOROUGH	24.92	426	1	10	14	25	49	99	180	87	28	18	10	3	.	.	1
ANTRIM ..	26.24	1,610	8	28	54	98	111	299	585	406	152	77	45	21	12	6	3	1	1	.	.	3
ARMAGH ..	26.72	722	4	10	26	54	42	136	241	180	77	42	19	7	5	8	1	1	.	.	1	4
DOWN ..	26.73	1,391	2	14	40	66	95	217	519	343	148	69	43	23	10	2	7	1	1	1	.	7
FERMANAGH ..	28.09	250	3	3	5	9	13	33	72	68	33	21	12	5	2	.	1	1	.	.	.	2
LONDONDERRY ..	29.92	616	12	10	21	41	57	141	213	131	66	28	12	10	4	3	1	7
TYRONE ..	26.82	776	9	15	25	37	51	137	261	189	91	44	28	9	7	3	3	4

ABSTRACT V.—Northern Ireland : Ages in Combination of Men and Women at Marriage, 1953.

	AGES OF WIVES																		Total Husbands	
	16—	17—	18—	19—	20—	21—	25—	30—	35—	40—	45—	50—	55—	60—	65—	70—	75—	80 and over		
16—	.	.	1	.	1	2	16—
17—	1	4	1	1	.	2	1	10	17—
18—	5	8	9	7	11	12	52	18—
19—	7	11	26	42	23	39	5	1	155	19—
20—	9	19	38	54	63	116	9	2	310	20—
21—	16	76	172	283	443	1,456	287	40	4	1	2,779	21—
25—	13	25	52	140	188	1,297	1,001	162	30	3	1	1	2,914	25—
30—	4	2	15	18	42	388	565	338	80	12	5	1	1,471	30—
35—	.	2	4	2	12	101	208	177	104	43	7	1	662	35—
40—	.	2	3	1	3	41	67	116	115	68	15	2	1	435	40—
45—	.	.	.	1	1	10	28	38	58	54	35	8	5	1	239	45—
50—	1	1	7	15	29	36	27	26	7	3	152	50—
55—	1	2	5	13	15	28	14	8	2	1	.	.	.	89	55—
60—	1	6	5	7	10	8	5	3	.	.	.	45	60—
65—	1	1	.	1	5	5	12	4	11	3	.	.	.	43	65—
70—	2	1	1	3	5	3	1	.	.	16	70—
75—	1	3	2	1	1	1	.	9	75—
80 and over	1	.	.	1	.	1	.	.	.	1	4	80 and over
Not stated	29	Not stated
Total Wives	56	149	321	549	787	3,465	2,181	895	441	244	131	78	39	30	11	2	1	1	35	9,416

ABSTRACT VI.—Northern Ireland : Births in each of the Four Quarters, 1953.
(exclusive of still-born children).

COUNTIES	PERSONS					MALES					FEMALES				
	Total	Quarter ended the last day of				Total	Quarter ended the last day of				Total	Quarter ended the last day of			
		March	June	Sept.	Dec.		March	June	Sept.	Dec.		March	June	Sept.	Dec.
NORTHERN IRELAND ..	28,984	7,212	7,902	7,254	6,616	15,039	3,751	4,077	3,751	3,460	13,945	3,461	3,825	3,503	3,156
BELFAST CO. BOROUGH ..	8,527	2,170	2,343	2,039	1,975	4,431	1,113	1,235	1,056	1,027	4,096	1,057	1,108	983	948
LONDONDERRY CO. BOROUGH ..	1,412	320	383	386	323	720	165	191	194	170	692	155	192	192	153
ANTRIM ..	4,923	1,272	1,284	1,253	1,114	2,564	681	639	647	597	2,359	591	645	606	517
ARMAGH ..	2,487	609	670	631	577	1,293	316	345	327	305	1,194	293	325	304	272
DOWN ..	4,913	1,229	1,354	1,206	1,124	2,553	632	710	643	568	2,360	597	644	563	556
FERMANAGH ..	1,179	272	345	319	243	609	137	183	163	126	570	135	162	156	117
LONDONDERRY ..	2,401	589	663	607	542	1,217	312	313	305	287	1,184	277	350	302	255
TYRONE ..	3,142	751	860	813	718	1,652	395	461	416	380	1,490	356	399	397	338

ABSTRACT VII.—Northern Ireland : Deaths in each of the Four Quarters, 1953.

COUNTIES	PERSONS					MALES					FEMALES				
	Total	Quarter ended the last day of				Total	Quarter ended the last day of				Total	Quarter ended the last day of			
		March	June	Sept.	Dec.		March	June	Sept.	Dec.		March	June	Sept.	Dec.
NORTHERN IRELAND ..	14,813	4,542	3,733	3,075	3,463	7,670	2,379	1,927	1,564	1,800	7,143	2,163	1,806	1,511	1,663
BELFAST CO. BOROUGH ..	4,653	1,505	1,117	961	1,070	2,359	764	571	486	538	2,294	741	546	475	532
LONDONDERRY CO. BOROUGH ..	497	177	101	101	118	234	89	42	42	61	263	88	59	59	57
ANTRIM ..	2,429	731	592	523	583	1,255	380	311	266	298	1,174	351	281	257	285
ARMAGH ..	1,276	381	322	272	301	712	228	171	149	164	564	153	151	123	137
DOWN ..	2,596	750	700	551	595	1,332	404	335	268	325	1,264	346	365	283	270
FERMANAGH ..	659	196	165	137	161	366	103	100	71	92	293	93	65	66	69
LONDONDERRY ..	1,143	333	315	231	264	595	165	161	122	147	548	168	154	109	117
TYRONE ..	1,560	469	421	299	371	817	246	236	160	175	743	223	185	139	196

ABSTRACT VIII.—Northern Ireland : Causes

Inter- mediate List Nos.	CAUSES OF DEATH	AGES AT									
		ALL AGES	Neo Natal under 1 mo'th	Total under 1 year	1-	2-	3-	4-	5-	10-	15-
	TOTAL DEATHS { M (ALL CAUSES) F	7,670 7,143*	374 248	652 438	34 25	23 19	14 20	8 9	47 26	34 21	48 25
A1-A43	I Infective and Parasitic Diseases { M F	236 189	1 1	17 15	6 1	1 4	— 5	4 —	2 8	4 3	7 2
A44-A60	II Neoplasms (a) Cancer { M F (b) Other Neoplasms { M F	1,049 1,076 65 43	— — — —	3 2 — 1	— — — —	4 — 1 —	1 — 1 —	1 — — —	1 — 6 1	— — 3 3	2 3 4 2
A61-A64 A66(pt of)	III Allergic, Endocrine System, Metabolic and Nutritional Diseases { M F	117 131	— —	3 1	— 1	— —	— 1	— —	— —	— 1	— —
A65-A66 (pt. of)	IV Diseases of Blood and Blood Forming Organs { M F	38 54	— —	1 1	— —	— —	— —	— —	— —	1 —	1 1
A67-A69	V Mental, Psychoneurotic and Personality Disorders { M F	9 27	1 1	2 3	— 1	— —	— 1	— —	— —	2 —	— —
A70-A78	VI Diseases of the Nervous System and Sense Organs { M F	941 1,224	— —	13 11	3 2	3 2	2 1	1 —	7 2	1 2	— 3
A79-A86	VII Diseases of the Circulatory System { M F	2,742 2,502	— —	— 2	— —	— —	— 2	— —	4 6	6 6	4 4
A87-A97	VIII Diseases of the Respiratory System { M F	691 566*	3 —	94 62	8 8	3 7	1 3	1 1	2 2	4 2	3 1
A98-A107	IX Diseases of the Digestive System { M F	290 201	5 3	77 31	6 4	1 1	— 1	— 2	3 —	1 —	2 —
A108-A114	X Diseases of Genito-Urinary System { M F	294 111	— —	1 1	— —	— —	— 1	— —	3 —	1 1	2 2
A115-A120	XI Deliveries and Complications of Pregnancy, Childbirth and the Puerperium F	17	—	—	—	—	—	—	—	—	—
A121- A126(pt.of)	XII Diseases of the Skin and Cellular Tissue { M F	10 13	— —	1 1	1 1	— —	— —	— —	1 —	— —	— —
A122-A125 A126(pt.of)	XIII Diseases of the Bones and Organs of Movement { M F	23 44	— —	1 1	— —	— —	— —	— —	1 —	— —	1 —
A127-A129	XIV Congenital Malformations { M F	116 98	62 50	95 82	3 5	4 1	1 —	— —	1 1	1 1	1 1
A130- A135	XV Certain Diseases of Early Infancy (a) With Prematurity { M F (b) Without Prematurity { M F	178 116 133 84	174 112 121 76	178 116 133 84	— — — —	— — — —	— — — —	— — — —	— — — —	— — — —	— — — —
A136- A137	XVI Symptoms, Senility and Ill Defined Conditions { M F	327 427	2 4	12 9	2 —	— —	— —	— —	— 2	— 1	— —
AE138- AE150	XVII Accidents, Poisonings, and Violence { M F	411 220	5 1	21 16	5 2	6 4	8 4	1 5	17 6	10 1	21 6

* Including the death of 1 female for whom no age was stated.

of Death at different Age-Periods, 1953.

DEATH

20-	25-	30-	35-	40-	45-	50-	55-	60-	65-	70-	75-	80-	85-	90-	over 95	Detailed List Nos.	
64 46	63 71	76 91	103 81	171 132	262 211	400 294	502 329	637 515	850 778	1,087 1,111	1,145 1,114	876 969	416 568	128 192	30 57	M F	
8 13	10 18	9 21	13 9	13 12	19 13	23 6	19 11	24 11	27 11	17 13	9 6	2 5	2 1	1 1	.	M F	001-138
3 1 1 1	3 4 1 2	5 16 2 1	13 17 9 4	36 35 9 .	58 73 2 3	82 74 4 4	102 92 6 1	139 119 4 6	155 184 9 2	169 184 6 3	139 139 1 2	102 77 4 2	26 44 2 4	4 8 . .	1 2 . .	M F M F	140-239
1 1	2 3	4 1	2 .	7 7	8 6	9 16	15 7	15 15	12 19	15 23	17 21	5 5	2 2	1 .	1 .	M F	240-289
1 .	1 .	2 .	2 .	2 1	2 4	3 3	3 4	7 4	7 7	3 8	4 8	3 6	4 .	4 .	4 .	M F	290-299
1 1	1 1	1 1	1 1	1 .	1 2	1 .	1 1	1 1	3 3	2 2	1 1	4 4	4 4	4 .	4 .	M F	300-326
3 3	5 6	10 7	14 11	15 10	23 36	39 68	62 51	75 106	118 147	171 232	168 231	120 159	69 98	16 29	3 7	M F	330-398
8 5	6 19	12 13	26 21	35 41	86 43	146 74	103 114	251 172	363 299	472 459	527 468	359 442	170 228	46 73	18 15	M F	400-468
4 4	2 4	1 3	2 1	6 8	23 9	41 16	42 17	57 40	78 61	88 66	104 101	82 83	35 46	14 15	5 5	M F	470-527
3 1	6 3	4 5	3 1	4 1	4 7	7 7	10 3	16 9	19 7	43 23	68 14	54 14	34 7	12 1	1 1	M F	530-587
3 3	6 3	4 5	3 1	4 1	4 7	7 7	10 3	16 9	19 7	43 23	68 14	54 14	34 7	12 1	1 1	M F	590-637
3 .	2 .	5 1	4 1	3 .	3 .	3 .	3 .	3 .	3 .	3 .	3 .	3 .	3 .	3 .	3 .	F M F	640-689
3 .	2 .	5 1	4 1	3 .	3 .	3 .	3 .	3 .	3 .	3 .	3 .	3 .	3 .	3 .	3 .	F M F	690-716
3 .	2 .	5 1	4 1	3 .	3 .	3 .	3 .	3 .	3 .	3 .	3 .	3 .	3 .	3 .	3 .	F M F	720-749
3 1	6 3	4 5	3 1	4 1	4 7	7 7	10 3	16 9	19 7	43 23	68 14	54 14	34 7	12 1	1 1	M F	750-759
3 1	6 3	4 5	3 1	4 1	4 7	7 7	10 3	16 9	19 7	43 23	68 14	54 14	34 7	12 1	1 1	M F	750-759
3 1	6 3	4 5	3 1	4 1	4 7	7 7	10 3	16 9	19 7	43 23	68 14	54 14	34 7	12 1	1 1	M F	750-759
3 1	6 3	4 5	3 1	4 1	4 7	7 7	10 3	16 9	19 7	43 23	68 14	54 14	34 7	12 1	1 1	M F	750-759
3 1	6 3	4 5	3 1	4 1	4 7	7 7	10 3	16 9	19 7	43 23	68 14	54 14	34 7	12 1	1 1	M F	750-759
3 1	6 3	4 5	3 1	4 1	4 7	7 7	10 3	16 9	19 7	43 23	68 14	54 14	34 7	12 1	1 1	M F	750-759
3 1	6 3	4 5	3 1	4 1	4 7	7 7	10 3	16 9	19 7	43 23	68 14	54 14	34 7	12 1	1 1	M F	750-759
3 1	6 3	4 5	3 1	4 1	4 7	7 7	10 3	16 9	19 7	43 23	68 14	54 14	34 7	12 1	1 1	M F	750-759
3 1	6 3	4 5	3 1	4 1	4 7	7 7	10 3	16 9	19 7	43 23	68 14	54 14	34 7	12 1	1 1	M F	750-759
3 1	6 3	4 5	3 1	4 1	4 7	7 7	10 3	16 9	19 7	43 23	68 14	54 14	34 7	12 1	1 1	M F	750-759
3 1	6 3	4 5	3 1	4 1	4 7	7 7	10 3	16 9	19 7	43 23	68 14	54 14	34 7	12 1	1 1	M F	750-759
3 1	6 3	4 5	3 1	4 1	4 7	7 7	10 3	16 9	19 7	43 23	68 14	54 14	34 7	12 1	1 1	M F	750-759
3 1	6 3	4 5	3 1	4 1	4 7	7 7	10 3	16 9	19 7	43 23	68 14	54 14	34 7	12 1	1 1	M F	750-759
3 1	6 3	4 5	3 1	4 1	4 7	7 7	10 3	16 9	19 7	43 23	68 14	54 14	34 7	12 1	1 1	M F	750-759
3 1	6 3	4 5	3 1	4 1	4 7	7 7	10 3	16 9	19 7	43 23	68 14	54 14	34 7	12 1	1 1	M F	750-759
3 1	6 3	4 5	3 1	4 1	4 7	7 7	10 3	16 9	19 7	43 23	68 14	54 14	34 7	12 1	1 1	M F	750-759
3 1	6 3	4 5	3 1	4 1	4 7	7 7	10 3	16 9	19 7	43 23	68 14	54 14	34 7	12 1	1 1	M F	750-759
3 1	6 3	4 5	3 1	4 1	4 7	7 7	10 3	16 9	19 7	43 23	68 14	54 14	34 7	12 1	1 1	M F	750-759
3 1	6 3	4 5	3 1	4 1	4 7	7 7	10 3	16 9	19 7	43 23	68 14	54 14	34 7	12 1	1 1	M F	750-759
3 1	6 3	4 5	3 1	4 1	4 7	7 7	10 3	16 9	19 7	43 23	68 14	54 14	34 7	12 1	1 1	M F	750-759
3 1	6 3	4 5	3 1	4 1	4 7	7 7	10 3	16 9	19 7	43 23	68 14	54 14	34 7	12 1	1 1	M F	750-759
3 1	6 3	4 5	3 1	4 1	4 7	7 7	10 3	16 9	19 7	43 23	68 14	54 14	34 7	12 1	1 1	M F	750-759
3 1	6 3	4 5	3 1	4 1	4 7	7 7	10 3	16 9	19 7	43 23	68 14	54 14	34 7	12 1	1 1	M F	750-759
3 1	6 3	4 5	3 1	4 1	4 7	7 7	10 3	16 9	19 7	43 23	68 14	54 14	34 7	12 1	1 1	M F	750-759
3 1	6 3	4 5	3 1	4 1	4 7	7 7	10 3	16 9	19 7	43 23	68 14	54 14	34 7	12 1	1 1	M F	750-759
3 1	6 3	4 5	3 1	4 1	4 7	7 7	10 3	16 9	19 7	43 23	68 14	54 14	34 7	12 1	1 1	M F	750-759
3 1	6 3	4 5	3 1	4 1	4 7	7 7	10 3	16 9	19 7	43 23	68 14	54 14	34 7	12 1	1 1	M F	750-759
3 1	6 3	4 5	3 1	4 1	4 7	7 7	10 3	16 9	19 7	43 23	68 14	54 14	34 7	12 1	1 1	M F	750-759
3 1	6 3	4 5	3 1	4 1	4 7	7 7	10 3	16 9	19 7	43 23	68 14	54 14	34 7	12 1	1 1	M F	750-759
3 1	6 3	4 5	3 1	4 1	4 7	7 7	10 3	16 9	19 7	43 23	68 14	54 14	34 7	12 1	1 1	M F	750-759
3 1	6 3	4 5	3 1	4 1	4 7	7 7	10 3	16 9	19 7	43 23	68 14	54 14	34 7	12 1	1 1	M F	750-759
3 1	6 3	4 5	3 1	4 1	4 7	7 7	10 3	16 9	19 7	43 23	68 14	54 14	34 7	12 1	1 1	M F	750-759
3 1	6 3	4 5	3 1	4 1	4 7	7 7	10 3	16 9	19 7	43 23	68 14	54 14	34 7	12 1	1 1	M F	750-759
3 1	6 3	4 5	3 1	4 1	4 7	7 7	10 3	16 9	19 7	43 23	68 14	54 14	34 7	12 1	1 1	M F	750-759
3 1	6 3	4 5	3 1	4 1	4 7	7 7	10 3	16 9	19 7	43 23	68 14	54 14	34 7	12 1	1 1	M F	750-759
3 1	6 3	4 5	3 1	4 1	4 7	7 7	10 3	16 9	19 7	43 23	68 14	54 14	34 7	12 1	1 1	M F	750-759
3 1	6 3	4 5	3 1	4 1	4 7	7 7	10 3	16 9	19 7	43 23	68 14	54 14	34 7	12 1	1 1	M F	750-759
3 1	6 3	4 5	3 1	4 1	4 7	7 7	10 3	16 9	19 7	43 23	68 14	54 14	34 7	12 1	1 1	M F	750-759
3 1	6 3	4 5	3 1	4 1	4 7	7 7	10 3	16 9	19 7	43 23	68 14	54 14	34 7	12 1	1 1	M F	750-759
3 1	6 3	4 5	3 1	4 1	4 7	7 7	10 3	16 9	19 7	43 23	68 14	54 14	34 7	12 1	1 1	M F	750-759
3 1	6 3	4 5	3 1	4 1	4 7	7 7	10 3	16 9	19 7	43 23	68 14	54 14	34 7	12 1	1 1	M F	750-759
3 1	6 3	4 5	3 1	4 1	4 7	7 7	10 3	16 9	19 7	43 23	68 14	54 14	34 7	12 1	1 1	M F	750-759
3 1	6 3	4 5	3 1	4 1	4 7	7 7	10 3	16 9	19 7	43 23	68 14	54 14	34 7	12 1	1 1	M F	750-759
3 1	6 3	4 5	3 1	4 1	4 7	7 7	10 3	16 9	19 7	43 23	68 14	54 14	34 7	12 1	1 1	M F	750-759
3 1	6 3	4 5	3 1	4 1	4 7	7 7	10 3	16 9	19 7	43 23	68 14	54 14	34 7	12 1	1 1	M F	750-759
3 1	6 3	4 5	3 1	4 1	4 7	7 7	10 3	16 9	19 7	43 23	68 14	54 14	34 7	12 1	1 1	M F	750-759
3 1	6 3	4 5	3 1	4 1	4 7	7 7	10 3	16 9	19 7	43 23	68 14	54 14	34 7	12 1	1 1	M F	750-759
3 1	6 3	4 5	3 1	4 1	4 7	7 7	10 3	16 9	19 7	43 23	68 14	54 14	34 7	12 1	1 1	M F	750-759
3 1	6 3	4 5	3 1	4 1	4 7	7 7	10 3	16 9	19 7	43 23	68 14	54 14	34 7	12 1	1 1	M F	750-759
3 1	6 3	4 5	3 1	4 1	4 7	7 7	10 3	16 9	19 7	43 23	68 14	54 14	34 7	12 1	1 1	M F	750-759
3 1	6 3	4 5	3 1	4 1	4 7	7 7	10 3	16 9	19 7	43 23	68 14	54 14	34 7	12 1	1 1	M F	750-759
3 1	6 3	4 5	3 1	4 1	4 7	7 7	10 3	16 9	19 7	43 23	68 14	54 14	34 7	12 1	1 1	M F	750-759
3 1	6 3	4 5	3 1	4 1	4 7	7 7	10 3	16 9	19 7	43 23	68 14	54 14	34 7	12 1	1 1	M F	750-759
3 1	6 3	4 5	3 1	4 1	4 7	7 7	10 3	16 9	19 7	43 23	68 14	54 14					

ABSTRACT VIII—(Continued).—Northern Ireland : Causes

Inter- mediate List Nos.	CAUSES OF DEATH	AGES AT									
		ALL AGES	Neo- Natal under 1 mo'th	Total under 1 year	1-	2-	3-	4-	5-	10-	15-
A1 A43	<i>I. Infective and Parasitic Diseases</i>										
A1	Tuberculosis of respiratory system... {M F	144 113	1 1
A2	Tuberculosis of meninges and central nervous system ... {M F	11 12	.	1	3	2	3	1	1	.	3 1
A3	Tuberculosis of intestines, peritoneum and mesenteric glands ... {M F	2 5	.	1	1	.
A4	Tuberculosis of bones and joints ... {M F	8 9	.	1	1	1	.
A5	Tuberculosis, all other forms {M F	7 5	.	.	1	1	.
A6	Congenital syphilis ... {M F
A7	Early syphilis ... {M F
A8	Tabes dorsalis ... {M F	3
A9	General paralysis of insane {M F	2 1
A10	All other syphilis ... {M F	10 10
A11	Gonococcal infection ... {M F
A12	Typhoid Fever ... {M F	1
A13	Paratyphoid fever and other Salmonella infections {M F	2 1	.	1
A14	Cholera ... {M F
A15	Brucellosis (undulant fever) {M F
A16	Dysentery, all forms ... {M F	2	1	.	.
A17	Scarlet Fever ... {M F	1
A18	Streptococcal sore throat ... {M F
A19	Erysipelas ... {M F
A20	Septicaemia and pyaemia {M F	7 2	1 .	4 1	1 .	.	1

of Death at different Age-Periods, 1953.

DEATH																Detailed List Nos.	
20-	25-	30-	35-	40-	45-	50-	55-	60-	65-	70-	75-	80-	85-	90-	over 95		
4 11	7 18	8 18	11 8	7 7	14 10	16 4	14 7	21 5	20 8	11 7	8 4	2 3	.	1	.	M F	} 001 008
1 1	1 1	1 .	1 .	.	1	M F	} 010
.	1 .	.	1 .	2 .	.	1	M F	} 011
.	.	1 .	1 .	.	2 .	1 .	1 .	2 .	.	3 .	1 .	.	1 .	.	.	M F	} 012, 013
1 .	2 .	1 .	.	.	1 .	1 .	.	.	1	1 .	.	.	M F	} 014-019
.	M F	} 020
.	M F	} 021
.	.	.	.	1	2	M F	} 024
.	.	.	.	1 .	.	.	1 .	.	1	M F	} 025
.	.	.	.	1 2	.	1 1	2 .	3 2	1 .	2 2	2 .	1	M F	} 022, 023 025-029
.	M F	} 030-035
.	.	.	.	1	M F	} 040
.	1 .	1	M F	} 041 042
.	M F	} 043
.	M F	} 044
.	1 .	.	M F	} 045-048
.	.	.	.	1	M F	} 050
.	M F	} 051
.	M F	} 052
1 .	.	1	M F	} 053

ABSTRACT VIII—(Continued).—Northern Ireland : Causes

[illegible]

of Death at different Age-Periods, 1953.

[illegible]

ABSTRACT VIII—(Continued).—Northern Ireland : Causes

Inter- mediate List Nos.	CAUSES OF DEATH	AGES AT									
		ALL AGES	Neo- Natal under 1 mo'th	Total under 1 year	1-	2-	3-	4-	5-	10-	15-
A41	Ankylostomiasis ... {M F
A42	Other diseases due to hel- minths... {M F	1	.	1
A43	All other diseases classified as infective and parasitic ... {M F	5 2	.	2	1
A44-A60	II. Neoplasms										
A44	Malignant neoplasm of buccal cavity and pharynx ... {M F	41 24
A45	Malignant neoplasm of oesophagus ... {M F	36 30
A46	Malignant neoplasm of stomach ... {M F	218 209
A47	Malignant neoplasm of intes- tine, except rectum ... {M F	105 143
A48	Malignant neoplasm of rectum {M F	78 49
A49	Malignant neoplasm of larynx {M F	15 13
A50	Malignant neoplasm of trachea and of bronchus and lung not specified as secondary {M F	183 43
A51	Malignant neoplasm of breast {M F	2 164
A52	Malignant neoplasm of cervix uteri F	49
A53	Malignant neoplasm of other and unspecified parts of uterus F	66
A54	Malignant neoplasm of prostate M	85
A55	Malignant neoplasm of skin {M F	11 13
A56	Malignant neoplasm of bone and connective tissue ... {M F	18 9
A57	Malignant neoplasm of all other unspecified sites ... {M F	241 246	.	3 2	.	3	1	1	1	.	3

of Death at different Age-Periods, 1953.

DEATH																Detailed List Nos
20-	25-	30-	35-	40-	45-	50-	55-	60-	65-	70-	75-	80-	85-	90-	over 95	
.	M } 129
.	F } 124, 126, 128, 130
.	2	.	.	.	2	.	1	.	.	.	M } 036-039
.	1	F } 049, 054, 059, 063- 074, 086- 090, 093, 095, 096 120-122, 131, 138
.	.	.	.	1	3	1	3	5	5	13	5	7	2	.	.	M } 140-148
.	.	.	.	2	2	1	1	7	6	6	8	7	.	.	.	F } 150
.	1	1	2	8	16	15	19	38	28	36	24	23	7	1	.	M } 151
.	.	2	3	4	5	5	9	13	18	16	20	13	3	1	.	F } 152, 153
.	.	.	.	1	1	5	6	4	18	17	14	8	3	1	.	M } 154
.	.	.	.	1	4	6	3	4	7	11	7	1	4	1	.	F } 161
.	.	.	1	.	.	1	2	2	1	6	1	2	.	.	.	M } 162, 163
.	1	1	4	7	15	30	29	30	26	26	4	7	2	1	.	F } 170
.	.	1	4	1	4	5	3	8	8	3	3	2	1	.	.	M } 171
.	.	3	3	11	19	17	16	19	21	16	20	10	8	1	.	F } 172-174
.	1	3	2	4	7	6	7	9	3	2	3	1	1	.	.	M } 177
.	.	.	1	.	1	2	2	7	14	19	21	17	1	.	.	M } 190, 191
.	1	.	.	.	2	1	1	.	2	2	3	.	2	.	.	F } 196, 197
.	.	1	.	2	1	1	2	3	2	.	3	1	2	.	.	M } 155-160, 164, 165, 175, 176 178-181, 182-195, 198, 199.
3	1	2	2	16	17	20	27	28	31	27	35	17	4	1	1	F } 155-160, 164, 165, 175, 176 178-181, 182-195, 198, 199.
.	1	3	1	8	16	12	20	30	46	50	27	13	10	2	1	

ABSTRACT VIII—(Continued).—Northern Ireland : Causes

Inter- mediate List Nos.	CAUSES OF DEATH	AGES AT									
		ALL AGES	Neo- Natal under 1 mo'th	Total under 1 year	1-	2-	3-	4-	5-	10-	15-
A58	Leukaemia and aleukaemia { F	36 22	. .	. 1	. .	1 .	1 1	. .	5 1	2 2	4 1
A59	Hodgkin's Disease... { M	5
	Lymphosarcoma and other { F	2
	neoplasm of lymphatic and { M	16	.	.	.	1	2
A60	haematopoietic system ... { F	18	1
	Benign neoplasms and neo- plasms of unspecified nature { M	24	1	1	.
A60	Benign neoplasms and neo- plasms of unspecified nature { F	19	1	1
A61-A64 A66 (pt of)	III. Allergic, Endocrine System, Metabolic, and Nutritional Diseases										
A61	Nontoxic goitre ... { M
A62	Thyrototoxicosis with or with- out goitre ... { F	1 2
	Diabetes mellitus ... { M	8
A63	Diabetes mellitus ... { F	30 51
	Avitaminosis and other deficiency states ... { M	3
A64	Avitaminosis and other deficiency states ... { F
A66 (pt of)	Allergic disorders; all other endocrine, metabolic and blood diseases ... { M	82	.	3
	Allergic disorders; all other endocrine, metabolic and blood diseases ... { F	71	.	1	1	.	1	.	.	1	.
A65 A66 (pt of)	IV Diseases of the Blood and Blood Forming Organs										
A65	Anaemias ... { M	27	1	1
	Anaemias ... { F	46	.	1
A66 (pt of)	Allergic disorder; all other endocrine, metabolic and blood diseases ... { M	11	.	1	1
	Allergic disorder; all other endocrine, metabolic and blood diseases ... { F	8
A67- A69	V Mental, Psychoneurotic, and Personality Disorders										
A67	Psychoses ... { M	5
	Psychoses ... { F	19
A68	Psychoneuroses and disorders of personality ... { M
	Psychoneuroses and disorders of personality ... { F	1
A69	Mental deficiency ... { M	4	1	2	2	.
	Mental deficiency ... { F	7	1	3	1	.	1

of Death at different Age-Periods, 1953.

[illegible]

of Death at different Age-Periods, 1953.

DEATH

20-	25-	30-	35-	40-	45-	50-	55-	60-	65-	70-	75-	80-	85-	90-	over 95	Detailed List Nos.
1 2	2 3	1 4	11 4	8 7	22 26	32 60	52 47	64 96	106 140	153 224	160 217	118 151	63 92	16 27	3 6	M } 330-334 F }
.	.	1	M } 340 F }
.	2	3	1	3	5	6	2	2	5	1	1	M } 345 F }
2 1	1 1	3 1	1 .	1 2	2 .	.	1 1	1 .	1 .	1	M } 353 F }
.	M } 370-379 F }
.	M } 385 F }
.	M } 387 F }
.	1	.	1	M } 391-393 F }
.	2	2	1	3	.	1	6	8	6	17	7	2	6	.	.	M } 341-344 F } 350-352 354-369 380-384, 386, 388-390 394-398
.	.	.	1	1	3	4	1	7	5	7	14	8	6	2	1	
.	1	3	.	2	1	1	4	1	2	M } 400-402 F }
3 2	1 12	2 8	7 8	6 13	5 10	13 10	5 10	5 5	7 8	5 11	10 13	1 9	2 4	.	.	M } 410-416 F }
3 1	3 1	5 2	12 4	19 13	59 16	105 41	150 77	196 116	261 206	364 323	396 323	271 329	137 183	34 63	14 14	M } 420-422 F }
1 .	.	2	2	3	8	6	15	14	38	37	44	37	10	5	3	M } 430-434 F }
.	.	1	1	4	3	6	9	15	29	39	44	23	5	4	1	M } 440-443 F }
1 .	1 2	1 1	2 .	3 4	8 3	9 6	13 2	7 5	13 13	16 15	7 13	9 11	6 2	1 .	.	M } 444-447 F }
1 .	1 .	.	2 .	.	1	2	4	7	13	9	25	18	9	2	.	M } 450-456 F }
.	1	1	1	6	2	2	1	.	1	.	.	M } 460-468 F }
.	.	.	4	.	2	.	1	1	2	4	4	.	2	.	.	

ABSTRACT VIII—(Continued).—Northern Ireland : Causes

Inter- mediate List Nos.	CAUSES OF DEATH	AGES AT									
		ALL AGES	Neo- Natal under 1 mo'th	Total under 1 year	1-	2-	3-	4-	5-	10-	15-
A87-A97	<i>VIII Diseases of the Res- piratory System</i>										
A87	Acute upper respiratory {M infections ... F	4 1	. .	1 1	1 1	1
A88	Influenza ... {M F	55 62	2 .	4 5	. 1	1	1 .	1 .	1 .
A89	Lobar pneumonia ... {M F	41 28	— .	2 2	1 .	. .	1	1 1	. .
A90	Bronchopneumonia ... {M F	214 208	— .	68 39	4 3	2 5	1 .	. .	1 1	. .	2 1
A91	Primary atypical, other and {M unspecified pneumonia ... F	42 41	— .	11 14	1 1	1 .	. .
A92	Acute bronchitis ... {M F	22 24	. .	4 1	. 1	. 2
A93	Bronchitis, chronic and {M unqualified ... F	242 132	1 .	3 1	1 1 1
A94	Hypertrophy of tonsils and {M adenoids ... F	1 1	1 .	1 .	. .
A95	Empyema and abscess of lung {M F	3 3 1	. .
A96	Pleurisy ... {M F	6 4
A97	All other respiratory diseases {M F	61 62*	. .	1	2
A98- A107	<i>IX Diseases of the Digestive System</i>										
A98	Diseases of teeth and suppor- {M ting structures ... F	1 1
A99	Ulcer of Stomach ... {M F	36 14
A100	Ulcer of duodenum ... {M F	43 9
A101	Gastritis and duodenitis ... {M F	1 1
A102	Appendicitis ... {M F	12 6	. .	1 1	. .	1 .	2
A103	Intestinal obstruction and {M hernia ... F	39 45	3 1	3 1	. 1	1
A104	Gastro-enteritis and colitis, {M except diarrhoea of the new- F born	95 50	— .	67 27	6 3	1 .	. 1	. .	1 .	1 .	1 .

* Including the death of 1 female for whom no age was stated.

of Death at different Age-Periods, 1953.

DEATH																Detailed List Nos.
20-	25-	30-	35-	40-	45-	50-	55-	60-	65-	70-	75-	80-	85-	90-	over 95	
.	.	.	1	M F } 470-475
1	.	1	1	1	2	1	2	6	11	8	3	6	6	1	1	M F } 480-483
.	1	.	.	1	.	4	5	5	7	4	4	5	1	.	.	M F } 490
3	2	1	1	3	3	5	5	9	19	18	34	24	10	4	2	M F } 491
.	.	.	.	2	.	1	4	5	3	5	8	3	3	1	.	M F } 492, 493
.	1	2	.	1	2	4	4	1	4	.	.	M F } 500
.	1	.	.	3	12	17	21	29	27	38	41	31	12	6	2	M F } 501, 502
.	M F } 510
.	1	.	1	1	1	M F } 518, 521
.	.	1	1	1	1	2	2	1	.	.	.	M F } 519
.	1	.	.	5	10	8	2	5	6	8	10	3	2	.	.	M F } 511-517, 520, 522-527.
.	1	.	.	2	3	2	6	7	4	14	9	8	2	.	.	
.	1	1	.	.	.	M F } 530-535
2	.	.	1	1	.	4	6	3	8	3	5	3	.	.	.	M F } 540
.	.	3	.	1	3	4	2	8	9	7	4	2	.	.	.	M F } 541
.	1	.	.	1	.	.	M F } 543
.	.	1	1	1	.	1	2	.	2	1	1	.	1	.	.	M F } 550-553
1	.	1	1	2	1	4	4	1	5	5	6	4	2	1	1	M F } 560, 561 570
.	.	2	1	1	1	3	3	1	4	2	1	2	1	1	.	M F } 571, 572

ABSTRACT VIII—(Continued).—Northern Ireland : Causes

		AGES AT									
Inter- mediate List Nos.	CAUSES OF DEATH	ALL AGES	Neo- Natal under 1 mo'th	Total under 1 year	1-	2-	3-	4-	5-	10-	15-
A121 A126(Pt)	<i>XII Diseases of the Skin and Cellular Tissue</i>										
A121	Infections of skin and sub-cutaneous tissue ... {M	5	.	1	1
	... {F	4
A126(Pt)	Other diseases of the skin and subcutaneous tissue ... {M	5	1	.	.
	... {F	9	.	.	1
A122- A125, A126(Pt)	<i>XIII Diseases of the bones and organs of movement</i>										
A122	Arthritis and Spondylitis ... {M	14
	... {F	31
A123	Muscular rheumatism and rheumatism, unspecified ... {M	4
	... {F	5
A124	Osteomyelitis and periostitis {M	1
	... {F	1
A125	Ankylosis and acquired musculoskeletal deformities ... {M
	... {F
A126 (Pt)	Other diseases of musculoskeletal system ... {M	4	.	1	1
	... {F	7	.	1	1	.	.
A127- A129	<i>XIV Congenital Malformations</i>										
A127	Spina bifida and meningocele {M	14	8	14
	... {F	28	19	26	2
A128	Congenital malformations of circulatory system ... {M	53	29	45	2	1	.	.	.	1	.
	... {F	30	13	23	1	.	.	.	1	.	1
A129	All other congenital malformations ... {M	49	25	36	1	3	1	.	1	.	1
	... {F	40	18	33	2	1	.	.	.	1	.
A130- A135	<i>XV Certain Diseases of Early Infancy</i>										
A130	Birth Injuries (a) with prematurity {M	2	2	2	—	—	—	—	—	—	—
	... {F	5	5	5	—	—	—	—	—	—	—
	(b) without prematurity {M	32	31	32	—	—	—	—	—	—	—
	... {F	21	20	21	—	—	—	—	—	—	—
A131	Postnatal Asphyxia and atelectasis										
	(a) with prematurity {M	49	48	49	—	—	—	—	—	—	—
	... {F	29	28	29	—	—	—	—	—	—	—
	(b) without prematurity {M	43	41	43	—	—	—	—	—	—	—
	... {F	32	30	32	—	—	—	—	—	—	—
A132	Infections of the newborn										
	(a) with prematurity {M	7	7	7	—	—	—	—	—	—	—
	... {F	4	4	4	—	—	—	—	—	—	—
	(b) without prematurity {M	27	26	27	—	—	—	—	—	—	—
	... {F	8	8	8	—	—	—	—	—	—	—

of Death at different Age-Periods, 1953.

DEATH																Detailed List Nos.
20-	25-	30-	35-	40-	45-	50-	55-	60-	65-	70-	75-	80-	85-	90-	over 95	
.	.	.	1	.	.	1	.	1	.	.	1	1	.	1	.	M } 690-698 F }
.	1	2	2	.	2	1	M } 700-716 F }
.	.	1	1	.	.	2	.	
.	1	.	1	2	2	1	1	2	3	2	3	.	1	2	.	M } 720-725 F }
.	1	.	.	1	.	1	.	.	1	.	1	.	1	.	.	M } 726, 727 F }
.	.	1	1	M } 730 F }
.	M } 737 F } 745-749
.	1	2	1	.	1	.	1	1	.	.	M } 731-736 F } 738-744
.	
2	.	.	.	1	.	1	.	1	.	.	.	1	.	.	.	M } 751 F }
1	.	1	1	2	.	.	1	.	1	.	1	M } 754 F }
1	1	M } 750, 752 F } 753, 755-759
—	—	—	—	—	—	—	—	—	—	—	—	—	—	—	—	M } 760-761 F }
—	—	—	—	—	—	—	—	—	—	—	—	—	—	—	—	M } 760-761 F }
—	—	—	—	—	—	—	—	—	—	—	—	—	—	—	—	M } 762 F }
—	—	—	—	—	—	—	—	—	—	—	—	—	—	—	—	M } 762 F }
—	—	—	—	—	—	—	—	—	—	—	—	—	—	—	—	M } 763-768 F }
—	—	—	—	—	—	—	—	—	—	—	—	—	—	—	—	M } 763-768 F }

ABSTRACT VIII—(Continued).—Northern Ireland : Causes

Inter- mediate List Nos.	CAUSES OF DEATH	AGES AT									
		ALL AGES	Neo- Natal under 1 mo'th	Total under 1 year	1-	2-	3-	4-	5-	10-	15-
A133	Haemolytic disease of newborn (a) with prematurity { M F	2	2	2	—	—	—	—	—	—	—
	(b) without prematurity { M F	12 13	12 12	12 13	—	—	—	—	—	—	—
A134	All other defined diseases of early infancy										
	(a) with prematurity { M F	6 3	6 3	6 3	—	—	—	—	—	—	—
	(b) without prematurity { M F	7 3	5 3	7 3	—	—	—	—	—	—	—
A135	Ill-defined diseases peculiar to early infancy and immaturity unqualified										
	(a) with prematurity { M F	114 73	111 70	114 73	—	—	—	—	—	—	—
	(b) without prematurity { M F	12 7	6 3	12 7	—	—	—	—	—	—	—
A136- A137	<i>XVI Symptoms, senility and Ill-Defined Conditions</i>										
A136	Senility without mention of psychosis ... { M F	277 381
A137	Ill-defined and unknown causes of mortality ... { M F	50 46	2 4	12 9	2	2 .	1 .	. .
A138- A150	<i>XVII Accidents, Poisonings and Violence</i>										
A138	Motor vehicle accidents ... { M F	107 28	1 .	2 2	4 1	1 5	12 5	3 .	9 2
A139	Other transport accidents ... { M F	112 33	1 .	1 .	. .	1 .	. .	8 2
A140	Accidental poisoning ... { M F	6 11	1	1
A141	Accidental falls ... { M F	53 82	1	2 .	. .
A142	Accident caused by machinery { M F	3
A143	Accident caused by fire and explosion of combustible material ... { M F	7 10 1	. .	1
A144	Accident caused by hot sub- stance corrosive liquid steam and radiation ... { M F	10 9	1 .	1 2

of Death at different Age-Periods, 1953.

DEATH																Detailed List Nos.
20-	25-	30-	35-	40-	45-	50-	55-	60-	65-	70-	75-	80-	85-	90-	over 95	
—	—	—	—	—	—	—	—	—	—	—	—	—	—	—	—	M } 770 F }
—	—	—	—	—	—	—	—	—	—	—	—	—	—	—	—	M } 770 F }
—	—	—	—	—	—	—	—	—	—	—	—	—	—	—	—	M } 769, 771 F } 772
—	—	—	—	—	—	—	—	—	—	—	—	—	—	—	—	M } 769, 771, F } 772
—	—	—	—	—	—	—	—	—	—	—	—	—	—	—	—	M } 773-776 F }
—	—	—	—	—	—	—	—	—	—	—	—	—	—	—	—	M } 773-776 F }
.	2	4	31	47	100	60	28	7	M } 794 F }
.	1	7	28	70	114	95	50	22	M } 780-793, F } 795
1	.	1	.	.	3	2	2	3	6	10	5	5	2	1	1	
13	9	5	4	9	2	3	1	5	4	7	8	4	.	1	.	M } E810- F } E835
12	16	13	11	10	10	10	6	8	3	1	2	E800-E802, E840- E866
5	4	7	3	2	3	2	2	1	.	1	M } E870- F } E895
.	1	.	.	1	1	1	.	.	1	2	1	2	1	.	.	M } E900- F } E904
.	.	1	2	.	1	3	3	2	2	11	12	19	7	3	2	M } E912 F }
.	2	.	.	1	M } E916 F }
1	1	1	.	.	1	2	1	3	1	1	.	M } E917 F } E918
1	1	1	.	.	2	1	.	.	.	1	.	

ABSTRACT VIII—(Continued).—Northern Ireland : Causes

[illegible]

of Death at different Age-Periods, 1953.

DEATH																Detailed List Nos.
20-	25-	30-	35-	40-	45-	50-	55-	60-	65-	70-	75-	80-	85-	90-	over 95	
1	M } E919
.	F } E919
1	1	1	3	.	1	2	.	5	2	2	1	2	.	.	.	M } E929
.	2	1	.	2	.	.	1	F } E929
2	2	.	2	5	.	2	.	2	1	3	M } E910, E911, E912, E913, E915, E920- E928 E930- E962
1	1	F } E910, E911, E912, E913, E915, E920- E928 E930- E962
1	1	1	2	4	5	3	6	1	2	4	1	M } E963, E970- E979
1	1	.	2	2	2	2	3	1	F } E963, E970- E979
.	.	1	.	.	1	1	.	.	.	M } E964, E980- E985
.	1	F } E964, E980- E985
.	1	M } E965, E990- E999
.	F } E965, E990- E999

ABSTRACT IX—Belfast County Borough : Causes of death at different Age-Periods, 1953.

Abbreviated List Nos.	CAUSES OF DEATH	MALES													FEMALES												
		Total Dths	All Ages	AGED										All Ages	AGED										All Ages		
				under 1 mth	1-6 mths	6-12 mths	Total under 1 yr.	1-4	5-14	15-24	25-44	45-64	65-74		75 and over	under 1 mth	1-6 mths	6-12 mths	Total under 1 yr.	1-4	5-14	15-24	25-44	45-64		65-74	75 and over
	ALL CAUSES	4,653	2,359	110	90	32	232	24	24	26	138	704	608	603	2,294	73	49	26	148	15	12	26	135	494	640	824	
B1	Tuberculosis of respiratory system	114	71	1	14	37	13	6	43	.	.	1	1	.	.	6	19	11	5	1	
B2	Tuberculosis, other forms	17	7	2	.	.	2	2	1	.	10	2	1	1	3	3	.	.	
B3	Syphilis and its sequelae	15	11	6	5	.	4	1	1	.	.	2	
B4	Typhoid Fever	
B5	Cholera	
B6	Dysentery, all forms	
B7	Scarlet fever and streptococcal sore throat	
B8	Diphtheria	
B9	Whooping cough	8	3	.	2	1	3	5	.	2	2	4	1	
B10	Meningococcal infections	2	2	.	.	1	1	
B11	Plague	
B12	Acute poliomyelitis	1	1	1	
B13	Smallpox	
B14	Measles	3	1	.	1	.	1	2	.	.	2	2	
B15	Typhus and other rickettsial diseases	
B16	Malaria	
B17	Other infectious and parasitic diseases	15	11	1	2	2	5	2	.	1	.	1	2	.	4	.	1	.	1	1	.	.	1	.	1	1	
B18	Malignant neoplasms, including neoplasms of lymphatic and haematopoietic tissues	758	393	3	.	.	26	160	128	76	365	2	29	131	124	79	
	(a) Cancer	23	12	1	1	1	3	4	2	.	11	1	.	1	2	5	1	1	
	(b) Hodgkin's disease and leukaemia	23	10	1	.	2	4	2	1	13	1	1	5	3	3	3	
B19	Benign and unspecified neoplasms	27	7	2	2	3	.	20	1	2	10	7	7	
B20	Diabetes mellitus	24	7	3	4	.	17	4	5	8	8	
B21	Anaemias	
B22	Vascular lesions affecting central nervous system	631	251	2	1	6	69	76	97	380	.	.	1	1	.	.	.	8	86	128	157	
B23	Nonmeningococcal meningitis	6	3	.	1	.	1	.	2	3	.	.	1	1	.	2	
B24	Rheumatic fever	14	6	2	1	1	2	.	.	8	2	.	3	3	.	.	
B25	Chronic rheumatic heart disease	82	33	1	2	8	17	4	1	49	1	18	19	3	8	
B26	Arteriosclerotic and degenerative heart disease	1,043	558	18	172	178	190	485	.	1	.	1	.	.	.	3	81	163	237	

B27	Other diseases of heart ..	112	47	1	1	1	8	16	20	65	3	14	19	29	
B28	Hypertension with heart disease ..	138	61	2	12	21	26	77	3	10	30	34	
B29	Hypertension without mention of heart ..	63	39	1	1	4	16	13	4	24	1	3	11	9	
B30	Influenza ..	24	6	2	3	1	18	.	1	.	1	.	.	1	2	6	8	
B31	Pneumonia ..	266	144	—	27	9	36	5	2	1	1	32	24	43	122	—	13	5	18	3	1	3	4	17	30	46
B32	Bronchitis ..	176	107	.	1	1	2	1	.	.	1	43	27	33	69	1	.	2	13	20	33	
B33	Ulcer of stomach and duodenum ..	35	28	2	13	11	2	7	1	1	3	2	
B34	Appendicitis ..	6	5	.	.	1	1	.	1	.	.	3	.	.	1	1	1	
B35	Intestinal obstruction and hernia ..	24	10	3	2	5	14	1	.	.	5	5	3	
B36	Gastritis, duodenitis, enteritis and colitis, except diarrhoea of the newborn ..	78	49	—	31	13	44	2	.	.	.	1	2	.	29	—	13	8	21	1	.	2	4	1	.	
B37	Cirrhosis of liver ..	11	4	3	1	.	7	1	.	4	1	1	
B38	Nephritis and nephrosis ..	43	23	3	.	5	6	3	6	20	1	1	5	7	6	
B39	Hyperplasia of prostate ..	29	29	1	11	17	—	—	—	—	—	—	—	—	—	—	—	
B40	Complications of pregnancy, childbirth and the puerperium ..	6	—	—	—	—	—	—	—	—	—	—	—	—	6	2	4	.	.	.	
B41	Congenital malformations ..	56	27	15	4	1	20	1	.	1	3	.	.	2	29	17	8	3	28	.	.	1	.	.	.	
B42	Birth injuries, postnatal asphyxia and atelectasis ..	35	26	25	1	.	26	—	—	—	—	—	—	—	9	9	.	.	9	—	—	—	—	—	—	
	(a) with prematurity ..	42	26	26	.	.	26	—	—	—	—	—	—	—	16	15	1	.	16	—	—	—	—	—	—	
B43	Infections of the newborn ..	3	1	1	.	.	1	—	—	—	—	—	—	—	2	2	.	.	2	—	—	—	—	—	—	
	(a) with prematurity ..	16	12	11	1	.	12	—	—	—	—	—	—	—	4	4	.	.	4	—	—	—	—	—	—	
	(b) without prematurity ..																									
B44	Other diseases peculiar to early infancy ..	46	26	25	1	.	26	—	—	—	—	—	—	—	20	18	2	.	20	—	—	—	—	—	—	
	(a) with prematurity ..	12	6	4	2	.	6	—	—	—	—	—	—	—	6	5	1	.	6	—	—	—	—	—	—	
	(b) without prematurity ..																									
B45	Senility without mention of psychosis, ill-defined and unknown causes ..	99	31	.	4	.	4	1	.	.	.	1	6	19	68	1	1	1	3	.	.	.	4	7	54	
B46	All other causes ..	344	158	.	6	4	10	3	2	1	13	52	36	41	186	2	2	1	5	2	3	2	17	44	41	72
BE47	Motor vehicle accidents ..	35	26	3	4	6	4	3	3	3	9	2	1	.	1	1	2	2
BE48	All other accidents ..	126	71	2	6	.	8	1	6	19	19	9	9	55	.	3	.	3	1	.	3	6	10	12	20	
BE49	Suicide and self-inflicted injury ..	21	11	1	1	6	2	1	10	4	5	.	.	
BE50	Homicide and operations of war ..	1	1	1	
	Gastro-Enteritis and colitis of children under two years of age (included in B36 and B43) ..	70	47	1	31	13	45	2	—	—	—	—	—	—	23	1	13	8	22	1	—	—	—	—	—	
	Pneumonia (included in B31 and B43) ..	279	153	9	27	9	45	5	2	1	1	32	24	43	126	4	13	5	22	3	1	3	4	17	30	46

ABSTRACT IX—Londonderry County Borough : Causes of death at different Age-Periods, 1953.

Abbreviated List Nos.	CAUSES OF DEATH	Total Dths	MALES														FEMALES													
			All Ages	AGED											All Ages	AGED														
				under 1 mth	1-6 mths	6-12 mths	Total under 1 yr.	1-4	5-14	15-24	25-44	45-64	65-74	75 and over		under 1 mth	1-6 mths	6-12 mths	Total under 1 yr.	1-4	5-14	15-24	25-44	45-64	65-74	75 and over				
ALL CAUSES	497	234	18	11	2	31	7	3	3	13	70	61	46	263	20	8	3	31	6	2	6	18	56	68	76					
B1	Tuberculosis of respiratory system	6	3	2	1	.	.	3	1	1	1	.	.					
B2	Tuberculosis, other forms	3	2	.	1	.	1	.	1	1	1	.	.					
B3	Syphilis and its sequelae	1	1	1					
B4	Typhoid Fever					
B5	Cholera					
B6	Dysentery, all forms					
B7	Scarlet fever and streptococcal sore throat					
B8	Diphtheria					
B9	Whooping cough					
B10	Meningococcal infections					
B11	Plague					
B12	Acute poliomyelitis	2	2	.	.	1	1	1					
B13	Smallpox					
B14	Measles					
B15	Typhus and other rickettsial diseases					
B16	Malaria					
B17	Other infectious and parasitic diseases	1	1	1					
B18	Malignant neoplasms, including neoplasms of lymphatic and haematopoietic tissues																													
	(a) Cancer	68	28	.	1	.	1	.	.	1	1	13	8	4	40	3	17	14	6					
	(b) Hodgkin's disease and leukaemia					
B19	Benign and unspecified neoplasms	2	2	2					
B20	Diabetes mellitus	3	1	1	.	.	2	1	.	1					
B21	Anaemias	1	1	1	.	.	.					
B22	Vascular lesions affecting central nervous system	45	17	2	5	3	7	28	9	9	10					
B23	Nonmeningococcal meningitis					
B24	Pneumatic fever	3	1	1	.	.	2	1	.	.	1	.	.	.					
B25	Chronic rheumatic heart disease	16	2	1	1	.	.	14	1	2	7	1	2	1	.					
B26	Arteriosclerotic and degenerative heart disease	135	72	2	28	26	16	63	2	13	21	27					

B27	Other diseases of heart ..	14	6	2	3	1	8	1	.	.	.	4	3
B28	Hypertension with heart disease ..	16	11	1	1	5	4	5	1	2
B29	Hypertension without mention of heart ..	4	2	1	.	1	2	1	1	
B30	Influenza ..	8	3	1	2	1	5	1	3	
B31	Pneumonia ..	17	7	—	2	.	2	1	.	.	2	1	1	10	—	3	3	6	1	.	.	1	2	
B32	Bronchitis ..	16	9	1	.	.	1	.	.	.	3	3	2	7	1	.	.	1	3	
B33	Ulcer of stomach and duodenum ..	2	2	2	
B34	Appendicitis ..	1	1	1	.	
B35	Intestinal obstruction and hernia ..	5	5	1	.	.	1	1	
B36	Gastritis, duodenitis, enteritis and colitis, except diarrhoea of the newborn ..	5	5	—	.	.	.	1	.	1	.	1	1	1	—	
B37	Cirrhosis of liver ..	2	1	1	.	.	4	1	.	
B38	Nephritis and nephrosis ..	7	3	1	.	.	2	1	1	.	2	
B39	Hyperplasia of prostate ..	7	7	1	1	5	—	—	—	—	—	—	—	—	—	—	
B40	Complications of pregnancy, childbirth and the puerperium ..	.	—	—	—	—	—	—	—	—	—	—	—	
B41	Congenital malformations ..	7	5	2	3	—	5	.	.	.	—	—	—	2	1	1	.	2	
B42	Birth injuries, postnatal asphyxia and atelectasis ..	5	2	2	.	.	2	—	—	—	—	—	—	3	3	.	.	3	—	—	—	—	—	
	(a) with prematurity ..	12	7	6	1	.	7	—	—	—	—	—	—	5	5	.	.	5	—	—	—	—	—	
B43	Infections of the newborn ..	1	—	—	—	—	—	—	1	1	.	.	1	—	—	—	—	—	
	(a) with prematurity ..	1	1	1	.	.	1	—	—	—	—	—	—	—	—	—	—	—	—	
B44	Other diseases peculiar to early infancy ..	12	5	5	.	.	5	—	—	—	—	—	—	7	7	.	.	7	—	—	—	—	—	
	(b) without prematurity ..	4	1	.	1	.	1	—	—	—	—	—	—	3	2	1	.	3	—	—	—	—	—	
B45	Senility without mention of psychosis, ill-defined and unknown causes ..	15	5	1	.	.	1	.	.	.	2	2	10	.	1	.	1	9	
B46	All other causes ..	33	12	.	2	1	3	2	.	1	2	3	1	21	1	2	6	2	
BE47	Motor vehicle accidents ..	7	4	2	1	.	.	1	.	3	3	
BE48	All other accidents ..	10	4	1	2	.	1	6	.	2	.	2	.	1	.	.	2	
BE49	Suicide and self-inflicted injury	
BE50	Homicide and operations of war	
	Gastro-Enteritis and colitis of children under two years of age (included in B36 and B43) ..	1	1	1	—	—	—	—	—	—	—	—	—	—	
	Pneumonia (included in B31 and B43) ..	19	8	1	2	.	3	1	.	.	2	1	1	11	1	3	3	7	1	.	.	1	2	

ABSTRACT IX—County Antrim : Causes of Death at different Age-Periods, 1953.

Abbreviated List Nos.	CAUSES OF DEATH	Total Dths	MALES													FEMALES												
			All Ages	AGED												All Ages	AGED											
				under 1 mth	1-6 mths	6-12 mths	Total under 1 yr.	1-4	5-14	15-24	25-44	45-64	65-74	75 and over	under 1 mth		1-6 mths	6-12 mths	Total under 1 yr.	1-4	5-14	15-24	25-44	45-64	65-74	75 and over		
	ALL CAUSES	2,429	1,255	62	18	12	92	13	16	35	88	285	267	459	1,174	44	19	4	67	15	9	7	59	213	275	529		
B1	Tuberculosis of respiratory system	41	18	2	5	7	4	.	23	11	4	5	3		
B2	Tuberculosis, other forms	11	7	1	2	1	.	2	.	1	4	2	1	.	.	1	.	.		
B3	Syphilis and its sequelae	3	1	1	.	.	.	2	1	1	.	.		
B4	Typhoid Fever		
B5	Cholera		
B6	Dysentery, all forms		
B7	Scarlet fever and streptococcal sore throat		
B8	Diphtheria		
B9	Whooping cough		
B10	Meningococcal infections	1	1	.	.	1	1		
B11	Plague		
B12	Acute poliomyelitis	5	2	1	1	.	.	.	3	1	1	.	1	.	.	.		
B13	Smallpox		
B14	Measles		
B15	Typhus and other rickettsial diseases		
B16	Malaria		
B17	Other infectious and parasitic diseases	8	5	.	1	.	1	1	.	.	1	1	1	.	3	2	1	.	.		
B18	Malignant neoplasms, including neoplasms of lymphatic and haematopoietic tissues				
	(a) Cancer	345	165	.	.	1	1	.	.	1	9	64	42	48	180	1	.	.	11	57	63	48		
	(b) Hodgkin's disease and leukaemia	10	8	1	2	3	1	1	.	2	.	1	.	1	.	.	.	1	.	.	.		
B19	Benign and unspecified neoplasms	5	4	1	.	.	1	2	.	1	1	.	.	.		
B20	Diabetes mellitus	14	7	1	.	2	4	7	1	3	3	.		
B21	Anaemias	13	4	1	.	1	1	1	9	1	1	1	6		
B22	Vascular lesions affecting central nervous system	312	139	4	23	36	76	173	1	1	1	6	26	50	88		
B23	Nonmeningococcal meningitis	3	3	.	2	.	2	.	.	.	1	.	.	.	2	1	1	.		
B24	Rheumatic fever	3	1	1	.	.	2	1	1	.		
B25	Chronic rheumatic heart disease	33	10	1	1	2	1	2	3	23	2	.	.	4	7	4	6		
B26	Arteriosclerotic and degenerative heart disease	615	342	8	84	96	154	273	3	40	78	152		

B27	Other diseases of heart ..	55	23	1	.	1	7	7	7	32	.	1	.	1	.	.	1	2	8	10	10
B28	Hypertension with heart disease ..	77	33	1	10	13	9	44	.	.	.	1	.	.	.	11	8	25	
B29	Hypertension without mention of heart ..	32	15	1	4	5	5	17	1	5	5	6	
B30	Influenza ..	8	3	1	1	2	5	5	1	1	3	3	
B31	Pneumonia ..	65	33	—	3	5	8	1	.	1	1	2	7	13	32	—	3	2	5	3	.	.	1	7	16	
B32	Bronchitis ..	48	29	10	4	14	19	2	6	11	
B33	Ulcer of stomach and duodenum ..	17	14	1	1	3	5	4	3	2	.	1	
B34	Appendicitis ..	4	2	2	.	2	1	
B35	Intestinal obstruction and hernia ..	10	5	1	.	.	1	.	.	.	1	.	3	5	1	2	2		
B36	Gastritis, duodenitis, enteritis and colitis, except diarrhoea of the newborn ..	15	9	—	5	.	5	.	1	.	.	1	.	2	6	—	1	1	2	1	3	
B37	Cirrhosis of liver ..	2	2	2	2	.	.	
B38	Nephritis and nephrosis ..	24	13	2	3	6	1	1	11	1	3	4	3	
B39	Hyperplasia of prostate ..	32	32	8	24	—	—	—	—	—	—	—	—	—	—	—	
B40	Complications of pregnancy, childbirth and the puerperium ..	2	—	—	—	—	—	—	—	—	—	—	—	—	2	1	1	.	.	.	
B41	Congenital malformations ..	37	24	12	1	3	16	4	2	1	1	.	.	13	8	3	1	12	1	.	.	
B42	Birth injuries, postnatal asphyxia and atelectasis ..	13	7	7	.	.	7	—	—	—	—	—	—	6	6	.	.	6	—	—	—	—	—	—	—	
	(a) without prematurity ..	21	12	12	.	.	12	—	—	—	—	—	—	9	9	.	.	9	—	—	—	—	—	—	—	
B43	Infections of the newborn ..	1	1	1	.	.	1	—	—	—	—	—	—	—	—	—	—	—	—	—	—	
	(a) with prematurity ..	5	5	5	.	.	5	—	—	—	—	—	—	—	—	—	—	—	—	—	—	
B44	Other diseases peculiar to early infancy ..	44	23	22	1	.	23	—	—	—	—	—	—	21	20	1	.	21	—	—	—	—	—	—	—	
	(b) without prematurity ..	3	1	1	.	.	1	—	—	—	—	—	—	2	1	1	.	2	—	—	—	—	—	—	—	
B45	Senility without mention of psychosis, ill-defined and unknown causes ..	149	55	.	2	2	4	.	.	.	3	5	43	94	1	.	.	.	1	6	86	
B46	All other causes ..	190	91	1	.	.	1	1	4	9	29	18	28	99	.	3	.	3	2	.	.	5	27	20	42	
BE47	Motor vehicle accidents ..	32	26	4	6	7	3	1	5	6	2	3	.	.	1	.	.	
BE48	All other accidents ..	116	78	.	3	.	3	4	2	11	25	17	2	14	38	.	5	.	5	1	.	2	6	4	18	
BE49	Suicide and self-inflicted injury ..	3	3	1	2	
BE50	Homicide and operations of war ..	2	1	1	1	1	
	Gastro-Enteritis and colitis of children under two years of age (included in B36 and B43) ..	8	5	.	5	.	5	.	—	—	—	—	—	—	3	.	1	1	2	1	—	—	—	—	—	
	Pneumonia (included in B31 and B43) ..	69	37	4	3	5	12	1	.	1	1	2	7	13	32	.	3	2	5	3	.	.	.	1	7	16

ABSTRACT IX—County Armagh : Causes of death at different Age-Periods 1953.

Abbreviated List Nos.	CAUSES OF DEATH	MALES														FEMALES													
		Total Dths	All Ages	AGED										All Ages	AGED														
				under 1 mth	1-6 mths	6-12 mths	Total under 1 yr.	1-4	5-14	15-24	25-44	45-64	65-74		75 and over	under 1 mth	1-6 mths	6-12 mths	Total under 1 yr.	1-4	5-14	15-24	25-44	45-64	65-74	75 and over			
	ALL CAUSES	1,276	712	38	17	1	56	4	8	8	39	150	193	254	564	15	8	4	27	8	3	6	30	115	149	226			
B1	Tuberculosis of respiratory system	21	9	3	2	4	.	12	1	7	3	.	1	.			
B2	Tuberculosis, other forms	10	3	1	1	.	.	1	.	7	.	.	1	1	2	.	.	1	2	1	1	.			
B3	Syphilis and its sequelae			
B4	Typhoid Fever			
B5	Cholera			
B6	Dysentery, all forms	1	1	1			
B7	Scarlet fever and streptococcal sore throat			
B8	Diphtheria	1	1	1			
B9	Whooping cough	1	1	.	.	1	1			
B10	Meningococcal infections	1	1	.	1	.	1			
B11	Plague			
B12	Acute poliomyelitis			
B13	Smallpox			
B14	Measles			
B15	Typhus and other rickettsial diseases			
B16	Malaria			
B17	Other infectious and parasitic diseases	3	3	1	.	2			
B18	Malignant neoplasms, including neoplasms of lymphatic and haematopoietic tissues																												
	(a) Cancer	145	75	1	.	.	5	30	19	20	70	2	2+	23	21	.			
	(b) Hodgkin's disease and leukaemia	8	4	1	.	.	.	2	1	4	1	1	.	2	.	.			
B19	Benign and unspecified neoplasms	4	3	2	1	1	1			
B20	Diabetes mellitus	9	2	2	7	4			
B21	Anaemias	5	3	1	.	.	1	1	.	2	2	2	1	1			
B22	Vascular lesions affecting central nervous system	151	73	2	12	30	29	78	20	36	22	.			
B23	Nonmeningococcal meningitis	1	1	.	1			
B24	Rheumatic fever	6	2	2	.	.	.	4	1	2	.	.	.			
B25	Chronic rheumatic heart disease	15	5	1	.	.	1	1	.	2	10	1	.	2	2	4	1	.			
B26	Arteriosclerotic and degenerative heart disease	373	216	5	46	72	93	157	4	28	48	77			

B27	Other diseases of heart ..	58	32	2	4	12	14	26	8	6	12
B28	Hypertension with heart disease	20	12	2	2	5	8	1	1	3	13
B29	Hypertension without mention of heart ..	8	5	3	2	.	3	2	1	2
B30	Influenza ..	13	6	1	.	.	1	.	.	1	1	1	2	7	.	2	.	2	1	2	6
B31	Pneumonia ..	38	25	—	4	.	4	1	.	.	3	7	10	13	—	3	1	4	1	.	.	.	2	4	6
B32	Bronchitis ..	31	24	10	6	8	7	1	.	.	.	2	.	4
B33	Ulcer of stomach and duodenum	9	7	1	1	1	2	2	2	1	1	.	4
B34	Appendicitis ..	1	1	.	.	.	1	1
B35	Intestinal obstruction and hernia	7	4	1	.	2	1	3	1	2	2
B36	Gastritis, duodenitis, enteritis and colitis, except diarrhoea of the newborn ..	6	4	—	2	.	2	1	1	2	—	2	.	.
B37	Cirrhosis of liver ..	2	1	1	.	1	1	.	.
B38	Nephritis and nephrosis ..	8	3	1	2	.	.	5	1	1	1	1	1
B39	Hyperplasia of prostate ..	18	18	3	15	—	—	—	—	—	—	—	—	—	—	—	—
B40	Complications of pregnancy, childbirth and the puerperium ..	2	—	—	—	—	—	—	—	—	—	—	—	2	2
B41	Congenital malformations ..	17	10	3	7	.	10	7	5	.	1	6	1
B42	Birth injuries, postnatal asphyxia and atelectasis ..	11	7	7	.	.	7	—	—	—	—	—	—	4	3	1	.	4	—	—	—	—	—	—	—
	(a) with prematurity ..	10	7	7	.	.	7	—	—	—	—	—	—	3	3	.	.	3	—	—	—	—	—	—	—
B43	Infections of the newborn ..	1	1	1	.	.	1	—	—	—	—	—	—	—	—	—	—	—	—	—	—
	(a) with prematurity	—	—	—	—	—	—	—	—	—	—	—	—	—	—
	(b) without prematurity	—	—	—	—	—	—	—	—	—	—	—	—	—	—
B44	Other diseases peculiar to early infancy ..	15	13	13	.	.	13	—	—	—	—	—	—	2	2	.	.	2	—	—	—	—	—	—	—
	(a) with prematurity ..	8	6	5	1	.	6	—	—	—	—	—	—	2	2	.	.	2	—	—	—	—	—	—	—
B45	Senility without mention of psychosis, ill-defined and un- known causes ..	83	36	.	2	1	7	28	47	3	44	15
B46	All other causes ..	105	55	1	2	.	3	1	.	.	4	20	10	17	50	.	.	1	1	.	2	6	12	14	15
BE47	Motor vehicle accidents ..	7	7	1	2	3	.	.	1
BE48	All other accidents ..	31	19	2	3	3	6	2	3	12	.	1	.	1	2	.	.	2	1	6	
BE49	Suicide and self-inflicted injury ..	9	9	4	2	3
BE50	Homicide and operations of war ..	3	1	1	.	2	1	.	1	.
	Gastro-Enteritis and colitis of children under two years of age (included in B36 and B43) ..	3	3	.	2	.	2	1	—	—	—	—	—	—	—	—	—	—	—	—
	Pneumonia (included in B31 and B43) ..	39	26	1	4	.	5	1	.	.	3	7	10	13	.	3	1	4	1	.	.	2	.	6	6

ABSTRACT IX—County Down : Causes of death at different Age-Periods, 1953.

Abbreviated List Nos.	CAUSES OF DEATH	MALES													FEMALES												
		Total Dths	All Ages	AGED										All Ages	AGED										All Ages		
				under 1 mth	1-6 mths	6-12 mths	Total under 1 yr.	1-4	5-14	15-24	25-44	45-64	65-74		75 and over	under 1 mth	1-6 mths	6-12 mths	Total under 1 yr.	1-4	5-14	15-24	25-44	45-64		65-74	75 and over
	ALL CAUSES	2,596	1,332	53	36	6	95	15	11	14	56	291	333	517	1,264	33	14	7	54	12	5	11	67	213	348	553	
B1	Tuberculosis of respiratory system	46	26	5	10	8	3	20	1	10	5	3	1
B2	Tuberculosis, other forms	10	6	1	.	2	.	.	2	.	1	4	1	1	.	1	1	.	
B3	Syphilis and its sequelae	4	1	1	.	.	3	2	1	
B4	Typhoid Fever	
B5	Cholera	
B6	Dysentery, all forms	
B7	Scarlet fever and streptococcal sore throat	
B8	Diphtheria	
B9	Whooping cough	1	1	.	1	.	1	
B10	Meningococcal infections	
B11	Plague	
B12	Acute poliomyelitis	2	1	1	1	1	.	.	.	
B13	Smallpox	
B14	Measles	
B15	Typhus and other rickettsial diseases	
B16	Malaria	
B17	Other infectious and parasitic diseases	5	4	1	1	2	.	.	.	1	1	.	
B18	Malignant neoplasms, including neoplasms of lymphatic and haematopoietic tissues	377	180	.	.	1	1	.	3	7	50	53	65	197	.	.	2	2	.	1	1	9	65	72	47		
	(a) Cancer	10	7	2	.	1	1	3	.	3	1	.	1	1	.	.	1	
	(b) Hodgkin's disease and leukaemia	3	2	2	1	1	
B19	Benign and unspecified neoplasms	12	6	1	3	2	6	2	2	2	2	
B20	Diabetes mellitus	8	2	1	1	.	6	2	4	.	
B21	Anaemias	
B22	Vascular lesions affecting central nervous system	345	150	4	29	46	71	195	.	1	.	1	.	1	1	3	33	67	90	
B23	Nonmeningococcal meningitis	4	2	.	1	.	1	1	1	.	2	.	1	.	1	
B24	Rheumatic fever	3	2	1	.	1	.	1	1	.	.	.	
B25	Chronic rheumatic heart disease	27	12	1	2	7	2	.	15	5	3	3	4	
B26	Arteriosclerotic and degenerative heart disease	769	392	2	92	119	179	377	1	.	.	5	52	111	208	

B27	Other diseases of heart ..	97	55	1	12	19	23	42	3	4	13	22
B28	Hypertension with heart disease ..	56	21	1	5	6	9	35	7	16	12
B29	Hypertension without mention of heart ..	28	17	.	2	.	2	.	.	.	1	7	2	7	11	2	3	4	2
B30	Influenza ..	19	14	1	.	.	.	4	3	4	5	1	1	3	3
B31	Pneumonia ..	82	43	—	15	.	15	.	.	.	1	5	5	17	39	—	5	1	6	.	1	2	9	4	16
B32	Bronchitis ..	64	42	.	1	1	2	8	11	21	22	1	.	2	5	14	5
B33	Ulcer of stomach and duodenum ..	15	9	5	2	2	6	1	5	1
B34	Appendicitis ..	1	1	1	3
B35	Intestinal obstruction and hernia ..	20	14	1	.	.	1	.	.	.	2	5	4	2	6	1	.	2	3
B36	Gastritis, duodenitis, enteritis and colitis, except diarrhoea of the newborn ..	21	14	—	5	1	6	3	.	.	1	2	1	1	7	—	2	.	2	2	.	.	1	.	2
B37	Cirrhosis of liver ..	3	1	1	1	2	2	1	1	.	.
B38	Nephritis and nephrosis ..	38	12	.	1	.	1	.	.	.	1	5	2	3	26	2	3	3	5	13
B39	Hyperplasia of prostate ..	37	37	2	6	29	—	—	—	—	—	—	—	—	—	—	—
B40	Complications of pregnancy, childbirth and the puerperium ..	3	—	—	—	—	—	—	—	—	—	—	—	—	3	3	.	.	.
B41	Congenital malformations ..	41	22	12	4	1	17	3	.	1	1	.	.	.	19	8	2	4	14	4	.	1	.	.	.
B42	Birth injuries, postnatal asphyxia and atelectasis ..	6	2	2	.	.	2	—	—	—	—	—	—	—	4	4	.	.	4	—	—	—	—	—	—
B43	Infections of the newborn ..	21	13	12	1	.	13	—	—	—	—	—	—	—	8	8	.	.	8	—	—	—	—	—	—
B44	Other diseases peculiar to early infancy ..	3	1	1	.	.	1	—	—	—	—	—	—	—	2	2	.	.	2	—	—	—	—	—	—
B45	Senility without mention of psychosis, ill-defined and unknown causes ..	26	18	18	.	.	18	—	—	—	—	—	—	—	8	8	.	.	8	—	—	—	—	—	—
B46	All other causes ..	7	5	4	1	.	5	—	—	—	—	—	—	—	2	2	.	.	2	—	—	—	—	—	—
BE47	Motor vehicle accidents ..	115	44	.	1	.	1	1	.	.	1	4	37	71	1	1	8	61
BE48	All other accidents ..	*170	98	1	1	1	3	2	1	1	11	27	24	29	*72	1	.	.	1	1	.	1	8	11	34
BE49	Suicide and self-inflicted injury ..	23	19	1	3	3	5	3	3	1	4	1	.	.	1	2	.
BE50	Homicide and operations of war ..	69	36	2	3	1	6	2	3	1	7	5	3	9	33	.	2	.	2	1	1	3	6	3	11
		5	2	1	1	.	3	1	2	.	.
	
	Gastro-Enteritis and colitis of children under two years of age (included in B36 and B43) ..	11	8	.	5	1	6	2	—	—	—	—	—	—	3	.	2	.	2	1	—	—	—	—	—
	Pneumonia (included in B31 and B43) ..	73	44	1	15	.	16	.	.	.	1	5	5	17	29	2	5	1	8	.	1	1	2	.	16

* Including the death of 1 female for whom no age was stated.

ABSTRACT IX—County Fermanagh : Causes of death at different Age-Periods, 1953.

Abbreviated List Nos.	CAUSES OF DEATH	MALES													FEMALES												
		Total Dths	All Ages	AGED											All Ages	AGED											
				under 1 mth	1-6 mths	6-12 mths	Total under 1 yr.	1-4	5-14	15-24	25-44	45-64	65-74	75 and over		under 1 mth	1-6 mths	6-12 mths	Total under 1 yr.	1-4	5-14	15-24	25-44	45-64	65-74	75 and over	
	ALL CAUSES	659	366	16	9	.	25	2	7	3	10	66	91	162	293	11	2	5	18	4	7	2	14	52	82	114	
B1	Tuberculosis of respiratory system	6	3	1	1	1	.	3	1	1	1	.	.	
B2	Tuberculosis, other forms	2	2	1	1	
B3	Syphilis and its sequelae	1	1	1	
B4	Typhoid Fever	
B5	Cholera	
B6	Dysentery, all forms	
B7	Scarlet fever and streptococcal sore throat	
B8	Diphtheria	
B9	Whooping cough	
B10	Meningococcal infections	1	1	.	.	1	
B11	Plague	
B12	Acute poliomyelitis	1	1	1	
B13	Smallpox	
B14	Measles	
B15	Typhus and other rickettsial diseases	
B16	Malaria	
B17	Other infectious and parasitic diseases	1	1	1	
B18	Malignant neoplasms, including neoplasms of lymphatic and haematopoietic tissues	
	(a) Cancer	88	45	2	13	15	15	43	3	16	16	8	
	(b) Hodgkin's disease and leukaemia	2	1	1	.	.	1	1	
B19	Benign and unspecified neoplasms	1	1	1	
B20	Diabetes mellitus	3	1	2	2	.	
B21	Anaemias	3	3	1	.	1	
B22	Vascular lesions affecting central nervous system	91	41	1	9	13	18	50	13	14	23	
B23	Nonmeningococcal meningitis	
B24	Rheumatic fever	5	1	1	.	4	1	1	2	.	
B25	Chronic rheumatic heart disease	6	4	1	1	2	2	2	
B26	Arteriosclerotic and degenerative heart disease	156	90	2	.	14	23	51	66	5	25	36	

ABSTRACT IX—County Londonderry: Causes of death at different Age-Periods, 1953.

Abbreviated List Nos.	CAUSES OF DEATH	Total Dths	MALES														All Ages	FEMALES										
			All Ages	AGED										All Ages	AGED													
				under 1 mth	1-6 mths	6-12 mths	Total under 1 yr.	1-4	5-14	15-24	25-44	45-64	65-74		75 and over	under 1 mth		1-6 mths	6-12 mths	Total under 1 yr.	1-4	5-14	15-24	25-44	45-64	65-74	75 and over	
	ALL CAUSES	1,143	595	32	19	5	56	8	4	15	31	100	151	230	548	20	18	5	43	6	2	6	24	82	123	262		
B1	Tuberculosis of respiratory system	9	6	1	3	1	1	3	1	.	1	1	.	.	1		
B2	Tuberculosis, other forms	2	1	.	.	1	1	1	1		
B3	Syphilis and its sequelae	2	1	1	.	.	.	1	1	.	.	.		
B4	Typhoid Fever		
B5	Cholera		
B6	Dysentery, all forms	1	1	1		
B7	Scarlet fever and streptococcal sore throat		
B8	Diphtheria		
B9	Whooping cough	2	1	.	1	.	1	1	.	1	.	1		
B10	Meningococcal infections	1	1	1		
B11	Plague		
B12	Acute poliomyelitis	2	1	1	1	1	.	.	1		
B13	Smallpox		
B14	Measles		
B15	Typhus and other rickettsial diseases		
B16	Malaria		
B17	Other infectious and parasitic diseases	5	3	1	2	.	2	1	1	.		
B18	Malignant neoplasms, including neoplasms of lymphatic and haematopoietic tissues	152	64	3	24	18	19	88	1	8	22	22	35		
	(a) Cancer	5	4	1	2	1	1	1		
	(b) Hodgkin's disease and leukaemia	4	3	2	.	.	1	1	1		
B19	Benign and unspecified neoplasms	8	4	1	3	.	4	1	.	1	2		
B21	Anaemias	6	4	1	1	2	2	1	1		
B22	Vascular lesions affecting central nervous system	128	54	1	9	17	27	74	.	1	.	1	.	.	.	9	23	41			
B23	Nonmeningococcal meningitis	2	1	1	.	.	1			
B24	Rheumatic fever	12	4	1	.	1	8	1	.	.			
B25	Chronic rheumatic heart disease	2	.	1	1	4	.	2	2			
B26	Arteriosclerotic and degenerative heart disease	292	158	2	3	28	46	79	134	1	16	34	83			

B27	Other diseases of heart	21	9	3	6	12	3	4	5
B28	Hypertension with heart disease	38	17	5	5	7	21	3	11	7
B29	Hypertension without mention of heart	13	6	1	3	2	7	1	1	5
B30	Influenza	12	7	1	1	2	3	5	.	1	.	1	.	.	1	3	3
B31	Pneumonia	39	16	—	5	1	6	.	.	.	1	3	6	23	—	5	2	7	1	.	6	2	7
B32	Bronchitis	29	18	.	1	1	.	.	.	1	2	9	5	11	.	2	.	2	.	.	1	1	7
B33	Ulcer of stomach and duodenum	6	5	3	1	1	1	1	.
B34	Appendicitis	4	4	2	.	1	1	1
B35	Intestinal obstruction and hernia	11	5	1	.	.	1	.	1	.	1	2	.	6	.	.	.	1	.	1	1	3	.
B36	Gastritis, duodenitis, enteritis and colitis, except diarrhoea of the newborn	11	8	—	5	2	7	.	.	.	1	.	.	3	—	1	.	1	.	.	1	1	.
B37	Cirrhosis of liver	2	1	2	3	2	4	8	.	.	1	1	.	.	1	1	2
B38	Nephritis and nephrosis	24	16	5	8	—	.	.	1	1	.	.	.	3	.
B39	Hyperplasia of prostate	13	13	—	—	—	—	—	—	—	—	—	—
B40	Complications of pregnancy, childbirth and the puerperium	1	—	—	—	—	—	—	—	—	—	—	—	1	1	.	.	
B41	Congenital malformations	22	13	7	6	.	13	9	2	3	1	6	.	.	1	1	.
B42	Birth injuries, postnatal asphyxia and atelectasis	5	2	2	.	.	2	—	—	—	—	—	—	3	3	.	.	3	—	—	—	—	—
	(a) with prematurity	10	4	4	.	.	4	—	—	—	—	—	—	6	5	1	.	6	—	—	—	—	—
B43	Infections of the newborn	5	3	3	.	.	3	—	—	—	—	—	—	2	2	.	.	2	—	—	—	—	—
	(a) with prematurity																						
	(b) without prematurity																						
B44	Other diseases peculiar to early infancy	15	11	11	.	.	11	—	—	—	—	—	—	4	4	.	.	4	—	—	—	—	—
	(a) with prematurity	5	3	2	.	1	3	—	—	—	—	—	—	2	2	.	.	2	—	—	—	—	—
	(b) without prematurity																						
B45	Senility without mention of psychosis, ill-defined and unknown causes	98	47	1	.	.	1	.	.	.	5	10	14	41	1	2	.	3	.	1	.	2	44
B46	All other causes	72	38	9	34	.	1	1	2	.	4	9	10
BE47	Motor vehicle accidents	15	13	.	.	.	1	.	3	2	2	2	3	2	2	.	.	.
BE48	All other accidents	36	25	.	1	.	1	4	2	6	4	3	3	11	.	1	.	1	.	1	2	2	5
BE49	Suicide and self-inflicted injury
BE50	Homicide and operations of war	3	1	1	.	.	1	2	1	.	1	.	.
	Gastro-Enteritis and colitis of children under two years of age (included in B36 and B43)	9	7	.	5	2	7	.	—	—	—	—	—	2	1	1	.	2	.	—	—	—	—
	Pneumonia (included in B31 and B43)	43	19	3	5	1	9	.	.	.	1	3	6	24	1	5	2	8	1	.	6	2	7

ABSTRACT IX—County Tyrone : Causes of death at different Age-Periods, 1953.

Abbreviated List Nos.	CAUSES OF DEATH	MALES														FEMALES													
		Total Dths	All Ages	AGED										All Ages	AGED														
				under 1 mth	1-6 mths	6-12 mths	Total under 1 yr.	1-4	5-14	15-24	25-44	45-64	65-74		75 and over	under 1 mth	1-6 mths	6-12 mths	Total under 1 yr.	1-4	5-14	15-24	25-44	45-64	65-74	75 and over			
	ALL CAUSES	1,560	817	45	13	7	65	6	8	8	38	135	233	324	743	32	10	8	50	7	7	7	28	124	204	316			
B1	Tuberculosis of respiratory system	14	8	2	2	4	.	.	6	1	1	1	2	1			
B2	Tuberculosis, other forms	4	2	1	.	.	1	2	1	.	.	.	1	.	.			
B3	Syphilis and its sequelae			
B4	Typhoid Fever	1	1	1			
B5	Cholera			
B6	Dysentery, all forms			
B7	Scarlet fever and streptococcal sore throat	1	1	1			
B8	Diphtheria			
B9	Whooping cough	1	1	.	1			
B10	Meningococcal infections	2	2	2			
B11	Plague			
B12	Acute poliomyelitis	2	2	.	.	.	1	.	.	.	1			
B13	Smallpox			
B14	Measles			
B15	Typhus and other rickettsial diseases			
B16	Malaria			
B17	Other infectious and parasitic diseases	1	1	1			
B18	Malignant neoplasms, including neoplasms of lymphatic and haematopoietic tissues	192	99	.	.	.	1	1	.	4	27	41	25	93	7	26	34	26				
	(a) Cancer	7	5	1	2	1	.	2	1	.	1	.	.			
	(b) Hodgkin's disease and leukaemia	1	1	1	.	.	.			
B19	Benign and unspecified neoplasms	5	2	1	3	2	.	1	.			
B20	Diabetes mellitus	13	7	1	.	2	6	1	4	.	1	.			
B21	Anaemias			
B22	Vascular lesions affecting central nervous system	223	90	.	.	.	1	.	.	2	14	38	35	133	1	33	37	62	.			
B23	Nonmeningococcal meningitis	1	1	1			
B24	Rheumatic fever	5	2	2	3	1	2	.	.	.			
B25	Chronic rheumatic heart disease	16	7	1	2	4	9	1	1	1	3	1	2	.			
B26	Arteriosclerotic and degenerative heart disease	361	202	1	46	65	90	159	1	2	15	49	92	.			

B27	Other diseases of heart	70	34	6	8	20	36	5	14	17
B28	Hypertension with heart disease	55	34	5	12	16	21	5	9	7
B29	Hypertension without mention of heart	17	8	5	2	1	9	2	2	3	2
B30	Influenza	27	13	1	.	.	1	1	.	.	.	1	5	5	14	.	.	1	1	4	8
B31	Pneumonia	52	22	—	5	1	6	1	.	.	.	2	9	6	30	—	5	1	6	1	.	.	1	1	7	14
B32	Bronchitis	35	23	2	11	9	12	1	8	3
B33	Ulcer of stomach and duodenum	11	8	2	.	4	2	3	1	1	1
B34	Appendicitis	1	1	1
B35	Intestinal obstruction and hernia	5	1	1	4	4
B36	Gastritis, duodenitis, enteritis and colitis, except diarrhoea of the newborn	10	7	—	.	3	3	3	1	3	—	.	1	1	.	.	.	1	.	.	1
B37	Cirrhosis of liver	2	1	1	1	1	.	.	.
B38	Nephritis and nephrosis	19	10	1	1	.	.	2	6	9	.	.	.	1	2	3	3
B39	Hyperplasia of prostate	21	21	2	1	18	—	—	—	—	—	—	—	—	—	—	—	—
B40	Complications of pregnancy, childbirth and the puerperium	1	—	—	—	—	1	1
B41	Congenital malformations	26	12	9	2	.	11	.	.	1	14	7	1	3	11	.	1	.	.	1	1	.
B42	Birth injuries, postnatal asphyxia and atelectasis	6	3	3	.	.	3	—	—	—	—	—	—	—	3	3	.	.	3	—	—	—	—	—	—	—
	(a) with prematurity	8	2	2	.	.	2	—	—	—	—	—	—	—	6	5	1	.	6	—	—	—	—	—	—	—
	(b) without prematurity	4	4	4	.	.	4	—	—	—	—	—	—	—	—	—	—	—	—	—	—	—
B43	Infections of the newborn	4	4	4	.	.	4	—	—	—	—	—	—	—	—	—	—	—	—	—	—	—
	(a) with prematurity	4	4	4	.	.	4	—	—	—	—	—	—	—	—	—	—	—	—	—	—	—
	(b) without prematurity	4	4	4	.	.	4	—	—	—	—	—	—	—	—	—	—	—	—	—	—	—
B44	Other diseases peculiar to early infancy	34	20	19	1	.	20	—	—	—	—	—	—	—	14	14	.	.	14	—	—	—	—	—	—	—
	(a) with prematurity	7	5	3	2	.	5	—	—	—	—	—	—	—	2	1	.	1	2	—	—	—	—	—	—	—
	(b) without prematurity	123	65	.	1	.	1	2	13	49	58	1	.	.	1	.	1	1	.	.	9	46
B45	Senility without mention of psychosis, ill-defined and unknown causes	119	51	.	.	3	3	.	1	.	7	11	9	20	68	.	1	1	2	2	1	3	8	15	19	18
B46	All other causes	13	10	.	.	.	1	1	2	5	.	1	.	3	3	1	.	.	1	1	.
BE47	Motor vehicle accidents	36	25	.	2	.	2	1	1	.	5	4	3	9	11	1	1	.	2	1	1	7
BE48	All other accidents	4	4	1	1	2
BE49	Suicide and self-inflicted injury
BE50	Homicide and operations of war
	Gastro-Enteritis and colitis of children under two years of age (included in B36 and B43)	5	4	1	.	3	4	.	—	—	—	—	—	—	1	.	.	1	1	.	—	—	—	—	—	—
	Pneumonia (included in B31 and B43)	59	29	7	5	1	13	.	1	.	.	.	9	6	30	.	5	1	6	1	.	.	1	1	7	14

ABSTRACT IX—All Urban Areas : Causes of death at different Age-Periods, 1953.

Abbreviated List Nos.	CAUSES OF DEATH	MALES													FEMALES												
		Total Dths	All Ages	AGED										All Ages	75 and over	AGED										All Ages	75 and over
				under 1 mth	1-6 mths	6-12 mths	Total under 1 yr.	1-4	5-14	15-24	25-44	45-64	65-74			under 1 mth	1-6 mths	6-12 mths	Total under 1 yr.	1-4	5-14	15-24	25-44	45-64	65-74		
	ALL CAUSES	7,710	3,928	192	129	42	363	43	45	51	235	1,108	971	1,112	3,782	140	72	37	249	36	21	44	208	785	1,049	1,389	
B1	Tuberculosis of respiratory system	169	98	1	24	47	19	7	71	.	.	1	1	.	.	10	29	19	9	3	
B2	Tuberculosis, other forms	30	16	.	1	.	1	2	3	3	2	2	1	2	14	.	.	.	2	2	.	1	1	5	3	.	
B3	Syphilis and its sequelae	17	13	1	6	6	.	4	1	1	.	.	2	
B4	Typhoid Fever	
B5	Cholera	
B6	Dysentery, all forms	1	1	1	
B7	Scarlet fever and streptococcal sore throat	
B8	Diphtheria	1	1	1	
B9	Whooping cough	8	3	.	2	1	3	5	.	2	2	4	1	
B10	Meningococcal infections	3	3	.	.	2	2	1	
B11	Plague	
B12	Acute poliomyelitis	5	4	.	.	1	1	1	.	2	.	.	.	1	1	
B13	Smallpox	
B14	Measles	3	1	.	1	.	1	2	.	.	2	2	
B15	Typhus and other rickettsial diseases	
B16	Malaria	
B17	Other infectious and parasitic diseases	18	14	1	2	2	5	2	1	2	.	1	3	.	4	.	1	.	1	1	.	.	.	1	.	1	
B18	Malignant neoplasms, including neoplasms of lymphatic and haematopoietic tissues	
	(a) Cancer	1,200	594	.	1	.	1	3	.	3	35	243	181	128	606	1	3	40	215	213	134	
	(b) Hodgkin's disease and leukaemia	37	21	2	4	1	3	7	4	.	16	.	1	.	1	1	.	1	2	8	1	2	
B19	Benign and unspecified neoplasms	31	16	2	.	2	6	3	3	15	1	1	5	3	5	.	
B20	Diabetes mellitus	46	13	3	3	5	2	33	1	8	14	10	10	
B21	Anaemias	34	9	1	.	.	4	4	.	25	.	.	1	1	7	7	10	
B22	Vascular lesions affecting central nervous system	994	416	2	1	14	109	118	172	578	.	1	1	2	.	.	1	9	133	194	239	
B23	Nonmeningococcal meningitis	9	5	.	2	.	2	1	2	4	.	1	1	2	.	2	
B24	Rheumatic fever	22	9	2	1	3	3	.	.	13	3	1	5	4	.	.	
B25	Chronic rheumatic heart disease	119	42	1	3	12	19	4	3	77	3	3	30	21	9	11	
B26	Arteriosclerotic and degenerative heart disease	1,862	992	3	28	297	310	354	870	.	1	.	1	.	.	.	9	144	287	429	

B27	Other diseases of heart	205	96	1	1	3	20	30	41	109	1	.	.	.	4	20	34	50
B28	Hypertension with heart disease	227	103	4	22	36	41	124	4	19	48	53
B29	Hypertension without mention of heart	100	60	1	1	5	25	16	12	40	4	5	19	12
B30	Influenza	45	13	1	.	.	1	.	1	.	.	4	6	1	32	.	2	.	2	.	.	.	1	1	4	11	13
B31	Pneumonia	364	193	—	39	10	49	6	2	1	1	41	33	60	171	—	21	10	31	5	2	4	6	24	38	61	
B32	Bronchitis	265	167	1	3	1	5	1	.	.	2	63	46	50	98	.	1	.	1	4	.	.	2	15	29	47	
B33	Ulcer of stomach and duodenum	50	39	5	18	12	4	11	1	2	4	4	
B34	Appendicitis	10	7	.	.	1	1	.	1	.	1	3	1	.	3	1	.	.	2	
B35	Intestinal obstruction and hernia	44	19	2	.	.	2	.	.	1	.	5	4	7	25	1	.	.	1	1	.	.	.	5	10	8	
B36	Gastritis, duodenitis, enteritis and colitis, except diarrhoea of the newborn	103	67	—	35	16	51	4	2	1	1	4	3	1	36	—	14	8	22	3	.	.	3	6	1	1	
B37	Cirrhosis of liver	17	8	6	2	.	9	1	.	6	1	1	
B38	Nephritis and nephrosis	82	40	4	2	7	11	3	13	42	1	1	4	3	10	12	11	
B39	Hyperplasia of prostate	70	70	2	18	50	—	—	—	—	—	—	—	—	—	—	—	—	
B40	Complications of pregnancy, childbirth and the puerperium	8	—	—	—	—	—	—	—	—	—	—	—	—	8	2	6	.	.	.	
B41	Congenital malformations	106	52	26	13	2	41	5	.	1	3	.	.	2	54	33	10	6	49	2	.	1	1	.	1	.	
B42	Birth injuries, postnatal asphyxia and atelectasis	51	32	31	1	.	32	—	—	—	—	—	—	—	19	19	.	.	19	—	—	—	—	—	—	—	
	(a) with prematurity	74	44	43	1	.	44	—	—	—	—	—	—	—	30	28	2	.	30	—	—	—	—	—	—	—	
B43	Infections of the newborn	5	2	2	.	.	2	—	—	—	—	—	—	—	3	3	.	.	3	—	—	—	—	—	—	—	
	(a) with prematurity	23	18	17	1	.	18	—	—	—	—	—	—	—	5	5	.	.	5	—	—	—	—	—	—	—	
B44	(b) without prematurity	95	57	56	1	.	57	—	—	—	—	—	—	—	38	36	2	.	38	—	—	—	—	—	—	—	
	Other diseases peculiar to early infancy	23	10	7	3	.	10	—	—	—	—	—	—	—	13	11	2	.	13	—	—	—	—	—	—	—	
B45	(a) with prematurity	244	91	1	5	1	7	1	.	.	6	19	58	153	2	2	1	5	.	.	.	5	6	16	126		
	(b) without prematurity	*589	285	2	9	6	17	7	3	4	27	88	63	76	*304	2	3	2	7	3	3	5	27	72	67	119	
B46	Senility without mention of psychosis, ill-defined and unknown causes	62	46	7	8	6	9	4	6	6	16	7	2	.	1	2	2	2	
BE47	All other causes	210	126	2	9	1	12	1	5	11	36	32	11	18	84	.	6	.	6	2	1	4	11	13	16	31	
BE48	Motor vehicle accidents	26	16	1	4	6	4	1	10	
BE49	All other accidents	3	1	1	.	.	2	1	1	
BE50	Suicide and self-inflicted injury																										
	Homicide and operations of war																										
	Gastro-Enteritis and colitis of children under two years of age (included in B36 and B43)	82	56	2	35	16	53	3	—	—	—	—	—	—	26	1	14	8	23	3	—	—	—	—	—	—	
	Pneumonia (included in B31 and B43)	385	208	15	39	10	64	6	2	1	1	41	33	60	177	6	21	10	37	5	2	4	6	24	38	61	

* Including the death of 1 female for whom no age was stated.

ABSTRACT IX—All Rural Areas : Causes of death at different Age-Periods, 1953.

Abbreviated List Nos.	CAUSES OF DEATH	Total Dths	MALES												FEMALES											
			All Ages	AGED										All Ages	AGED											
				under 1 mth	1-6 mths	6-12 mths	Total under 1 yr.	1-4	5-14	15-24	25-44	45-64	65-74		75 and over	under 1 mth	1-6 mths	6-12 mths	Total under 1 yr.	1-4	5-14	15-24	25-44	45-64	65-74	75 and over
	ALL CAUSES	7,103	3,742	182	84	23	289	36	36	61	178	693	966	1,483	3,361	108	56	25	189	37	26	27	167	564	840	1,511
B1	Tuberculosis of respiratory system	88	46	4	9	18	12	3	42	2	22	7	6	5
B2	Tuberculosis, other forms	29	12	.	1	1	2	1	1	1	5	1	.	1	17	.	.	1	1	4	3	2	1	4	2	.
B3	Syphilis and its sequelae	9	2	1	1	.	.	7	2	2	2	1
B4	Typhoid Fever	1	1	1
B5	Cholera	1	1	1
B6	Dysentery, all forms	1	1
B7	Scarlet fever and streptococcal sore throat	1	1	1
B8	Diphtheria	5	2	.	1	1	2	3	.	3
B9	Whooping cough	5	3	.	1	1	2	1	2	2
B10	Meningococcal infections	5	3	.	1	1	2	1	2
B11	Plague	10	5	2	.	1	2	.	.	.	5	1	.	.	1	1	2	.	1	.	.	.
B12	Acute poliomyelitis	10	5	5	1
B13	Smallpox
B14	Measles
B15	Typhus and other rickettsial diseases
B16	Malaria
B17	Other infectious and parasitic diseases	21	15	.	1	.	1	1	1	1	3	5	3	.	6	2	2	2	.	.
B18	Malignant neoplasms including neoplasms of lymphatic and haematopoietic tissues	925	455	.	.	2	2	3	1	2	22	138	143	144	470	.	.	2	2	1	.	1	32	143	155	136
	(a) Cancer	28	20	3	3	5	2	5	2	8	3	1	3	.	1	.	1
	(b) Hodgkin's disease and leukaemia	12	8	2	1	3	2	4	1	.	1	1	1	.	1
B19	Benign and unspecified neoplasms	35	17	1	1	7	8	18	2	4	5	7	.
B20	Diabetes mellitus	39	18	1	2	3	5	7	21	2	6	5	8
B21	Anaemias	932	399	1	.	.	8	61	141	188	533	.	1	.	1	1	1	9	96	170	254	.
B22	Vascular lesions affecting central nervous system	6	3	.	2	.	2	.	.	.	1	.	.	.	3	.	1	.	1	2
B23	Nonmeningococcal meningitis	19	7	2	.	3	.	2	.	12	1	8	3	.	.
B24	Rheumatic fever	88	35	2	2	4	9	8	10	53	2	1	11	14	10	15
B25	Chronic rheumatic heart disease
B26	Arteriosclerotic and degenerative heart disease	1,882	1,038	1	11	213	315	498	844	1	.	1	11	106	242	483

B27	Other diseases of heart	246	129	1	.	2	23	45	58	117	.	1	.	1	.	1	.	4	22	40	49
B28	Hypertension with heart disease	182	90	2	20	32	36	92	.	.	.	1	.	.	.	1	22	31	38
B29	Hypertension without mention of heart	75	38	2	12	13	11	37	3	11	9	14	
B30	Influenza	72	42	1	2	.	3	1	2	.	1	7	13	15	30	.	2	1	3	1	.	.	1	2	6	17
B31	Pneumonia	210	104	—	26	6	32	3	1	1	2	5	23	37	106	—	18	6	24	5	.	2	14	16	45	
B32	Bronchitis	155	97	.	1	1	2	.	.	.	2	16	31	46	58	.	1	.	1	1	.	.	8	16	32	
B33	Ulcer of stomach and duodenum	52	40	2	1	12	15	10	12	3	4	5	
B34	Appendicitis	8	5	1	.	1	.	2	1	3	2	.	.	1	.	.	
B35	Intestinal obstruction and hernia	40	20	1	.	.	1	.	.	.	3	5	6	5	20	1	.	.	2	2	5	
B36	Gastritis, duodenitis, enteritis and colitis, except diarrhoea of the newborn	44	29	—	13	3	16	3	.	.	.	2	4	4	15	—	3	2	5	1	.	.	1	1	6	
B37	Cirrhosis of liver	8	2	1	1	6	1	1	4	1	
B38	Nephritis and nephrosis	94	49	.	1	.	1	.	3	7	14	11	13	45	.	.	1	1	.	.	1	4	6	14		
B39	Hyperplasia of prostate	92	92	4	17	71	—	—	—	—	—	—	—	—	—	—	—	—	
B40	Complications of pregnancy, childbirth and the puerperium	9	—	—	—	—	—	—	—	—	—	—	—	—	9	1	8	.	.	
B41	Congenital malformations	108	64	36	15	3	54	3	2	3	2	.	.	.	44	17	8	8	33	4	2	1	1	3	.	
B42	Birth injuries, postnatal asphyxia and atelectasis	34	19	19	.	.	19	—	—	—	—	—	—	—	15	14	1	.	15	—	—	—	—	—	—	
	(a) with prematurity	54	31	29	2	.	31	—	—	—	—	—	—	—	23	22	1	.	23	—	—	—	—	—	—	
B43	Infections of the newborn	6	5	5	.	.	5	—	—	—	—	—	—	—	1	1	.	.	1	—	—	—	—	—	—	
	(a) with prematurity	12	9	9	.	.	9	—	—	—	—	—	—	—	3	3	.	.	3	—	—	—	—	—	—	
B44	Other diseases peculiar to early infancy	103	63	61	2	.	63	—	—	—	—	—	—	—	40	39	1	.	40	—	—	—	—	—	—	
	(a) with prematurity	31	21	16	4	1	21	—	—	—	—	—	—	—	10	7	1	2	10	—	—	—	—	—	—	
B45	Senility without mention of psychosis, ill-defined and unknown causes	510	236	1	3	1	5	1	.	.	2	33	195	274	2	2	.	.	4	.	3	1	1	1	25	
B46	All other causes	492	248	1	4	3	8	3	5	2	24	70	57	79	244	1	3	2	6	7	2	4	27	56		
BE47	Motor vehicle accidents	73	61	1	7	16	18	7	5	7	12	1	3	2	.	3	.	
BE48	All other accidents	231	142	2	6	.	8	10	7	16	31	28	11	31	89	1	9	.	10	4	1	6	9	8		
BE49	Suicide and self-inflicted injury	20	16	2	3	.	9	2	.	4	1	3	.		
BE50	Homicide and operations of war	6	3	1	.	.	1	1	1	.	3	1	1	1		
	Gastro-Enteritis and colitis of children under two years of age (included in B36 and B43)	25	19	.	13	3	16	3	—	—	—	—	—	—	6	1	3	2	6	.	—	—	—	—	—	
	Pneumonia (included in B31 and B43)	225	116	12	26	6	44	3	1	1	2	5	23	37	109	3	18	6	27	5	.	.	2	14	16	

ABSTRACT X.—Northern Ireland : Births and Deaths in each Administrative Area, 1953, together with the Census Population, 1951.

County Boroughs, Boroughs, Urban and Rural Districts	Population Census, 1951	Total Births	DEATHS																		
			Total Deaths	Ages				Caused by													
				Under 1 month	Under 1 year	1-64 yrs.	65 yrs and over	Tuberculosis		Typhoid and Paratyphoid Fever (040-041)	Scarlet Fever (050)	Diphtheria (055)	Whooping Cough (056)	Acute poliomyelitis (080)	Measles (085)	Cancer (140-200, 202 203, 205)	Heart Diseases (410-443)	Influenza (480-483)	Pneumonia (including neo-natal) (490-493, 763)	Bronchitis (500-502)	Diarrhoea and enteritis under 2 years of age (571-572, 764)
								Respi- ratory (001- 008)	Other (010- 019)												
<i>County Boroughs</i>																					
Belfast	443,671	8,527	4,653	183	380	1,598	2,675	114	17	.	.	.	8	1	3	758	1,375	24	279	176	70
Londonderry ..	50,092	1,412	497	38	62	184	251	6	3	2	.	68	181	8	19	16	1
<i>Boroughs</i>																					
Ballymena	14,173	248	161	4	6	53	102	5	1	1	.	27	63	1	2	3	.
Rangor	20,610	337	265	5	11	72	182	4	1	37	105	.	3	10	2
Carrickfergus ..	8,659	221	76	5	8	28	40	1	12	35	.	2	2	.
Coleraine	10,748	237	120	5	10	37	73	2	15	39	1	8	5	1
Enniskillen .. .	6,322	139	69	5	10	25	34	3	12	14	2	6	.	.
Larne	11,978	212	122	4	4	47	71	3	1	13	38	1	2	2	.
Lurgan	16,183	365	158	9	14	58	86	3	2	23	45	2	6	4	.
Newtownards ..	12,243	199	119	2	6	38	75	.	1	1	.	18	49	.	2	5	2
Portadown .. .	17,202	403	166	9	14	51	101	3	.	.	.	1	.	.	.	22	47	2	7	5	1
<i>Urban Districts</i>																					
Armagh	9,280	191	93	1	1	33	59	3	11	44	1	2	2	.
Ballycastle .. .	2,559	51	24	3	3	5	16	1	5	6	.	1	.	.
Ballyclare .. .	3,988	64	34	.	2	12	20	3	8	.	2	.	.
Ballymoney .. .	3,308	50	34	7	7	10	17	2	10
Banbridge .. .	6,099	109	73	4	4	28	41	14	20	.	4	2	.
Cookstown .. .	4,247	82	41	.	.	12	29	7	17	.	1	1	.
Donaghadee .. .	3,400	53	48	2	4	12	32	1	9	16	.	3	4	.
Downpatrick .. .	3,879	108	37	4	7	9	21	5	7	.	1	2	.
Dromore	2,390	48	21	1	1	7	13	5	8
Dunmannon .. .	5,682	122	66	6	7	21	38	2	1	8	23	.	2	1	1
Holywood	6,316	171	90	3	4	30	56	2	15	30	.	10	.	.
Keady	1,462	36	19	1	1	7	11	5	8
Kilkeel	2,337	45	21	.	.	.	21	2	8
Limavady .. .	3,176	67	39	1	2	9	28	7	12	.	1	.	.
Lisburn	14,781	265	152	6	8	51	93	6	22	48	.	4	11	.

Newcastle ..	3,081	70	46	.	2	9	35	1	8	15	2	.	.	.	
Newry ..	13,261	310	155*	8	13	56	85	5	1	26	50	.	9	3	1	
Omagh ..	6,757	206	70	6	7	22	41	2	10	19	.	2	5	.	
Portrush ..	4,167	83	52	1	1	14	37	1	1	7	15	.	.	1	1	
Portstewart ..	3,563	73	45	1	1	3	41	1	4	18	.	.	.	2	
Strabane ..	6,619	196	64	4	7	16	41	11	13	.	4	.	.	
Tanderagee ..	1,344	27	16	1	1	4	11	2	4	1	.	2	.	
Warrenpoint ..	2,806	41	42	1	2	9	31	.	1	5	15	.	2	2	.	
Whitehead ..	1,864	27	22	2	2	6	14	2	8	.	1	1	.	
<i>Rural Districts</i>																					
Antrim ..	27,193	517	317	14	18	103	196	2	1	35	100	1	9	4	.	
Armagh ..	28,900	583	332	16	21	84	227	3	2	.	.	.	1	.	27	137	2	8	8	1	
Ballycastle ..	8,885	205	114	2	2	29	83	1	12	34	1	2	5	.	
Ballymena ..	32,454	591	379	14	19	99	261	8	2	1	60	109	1	12	7	.	
Ballymoney ..	20,443	461	205	8	10	58	137	1	1	33	57	.	5	.	1	
Banbridge ..	21,930	408	226	11	12	43	171	3	1	32	81	1	3	5	.	
Belfast ..	29,818	936	233	19	33	79	121	3	1	.	38	64	1	6	6	1	
Castlederg ..	9,717	187	101	8	8	18	75	.	1	9	32	3	2	.	.	
Castlereagh ..	20,487	610	166	8	14	56	96	4	1	26	55	1	13	3	1	
Clogher ..	10,688	214	155	5	8	30	117	1	1	.	15	39	1	2	8	.	
Coleraine ..	19,518	403	181	5	10	40	131	2	22	77	4	6	2	.	
Cookstown ..	15,514	392	195	7	14	46	135	1	1	1	23	76	2	8	3	.	
Downpatrick ..	31,529	668	328	12	18	97	213	8	2	51	136	7	6	5	1	
Dunannon ..	25,073	626	317	15	27	74	216	4	1	.	.	.	1	1	45	105	2	11	7	1	
Enniskillen ..	15,766	389	211	12	20	51	140	2	1	1	28	55	.	3	11	.	
Hillsborough ..	23,876	412	220	4	11	57	152	6	1	41	83	2	6	4	.	
Irvinestown ..	12,146	277	151	3	3	32	116	22	54	2	2	6	.	
Kilkeel ..	13,482	283	144	5	7	27	110	2	17	57	.	2	5	.	
Larne ..	19,396	352	239	7	14	70	155	4	3	40	73	2	10	4	1	
Limavady ..	16,206	443	177	12	21	43	113	1	1	.	.	.	1	.	22	50	5	5	6	3	
Lisburn ..	27,483	640	265	11	23	75	167	5	2	34	112	.	11	2	4	
Lisnaskea ..	18,810	374	228	7	10	59	159	1	1	26	72	2	6	4	.	
Londonderry ..	21,031	500	206	20	33	53	120	1	1	1	31	54	1	10	7	.	
Lurgan ..	12,105	246	140	5	10	36	94	2	2	13	41	2	7	5	.	
Magherafelt ..	31,206	678	375	8	22	93	260	2	1	.	51	113	1	13	9	5	
Moir ..	8,937	153	90	1	4	22	64	11	32	2	6	4	.	
Newry No. 1 ..	12,993	330	139	5	11	28	100	3	11	48	3	6	3	.	
Newry No. 2 ..	24,527	569	316	10	19	85	212	7	4	36	127	3	7	4	1	
Newtownards ..	31,525	558	366	9	17	96	253	7	1	44	134	1	9	7	4	
Omagh ..	30,530	693	372	20	24	88	260	3	.	1	1	.	.	1	39	131	16	12	6	1	
Strabane ..	17,255	424	179	6	13	41	125	1	1	25	47	3	15	4	.	
Tanderagee ..	3,201	67	36	1	2	13	21	6	13	.	2	1	.	
<hr/>																					
NORTHERN IRELAND ..	1,370,921	28,984	14813*	622	1,090	4,401	9,321	257	59	1	1	1	13	15	3	2,125	4,811	117	610	420	107

*Including the death of 1 person for whom no age was stated.

ABSTRACT XI.—Northern Ireland: Ages of the Population according to the Census of 1951.

AGES	Northern Ireland			Belfast C.B.		Londonderry C.B.		Co. Antrim		Co. Armagh		Co. Down		Co. Fermanagh		Co. Londonderry		Co. Tyrone	
	Persons	Males	Females	Males	Females	Males	Females	Males	Females	Males	Females	Males	Females	Males	Females	Males	Females	Males	Females
Under 1 yr.	26,676	13,811	12,865	4,086	3,841	599	588	2,317	2,246	1,171	1,075	2,376	2,140	550	500	1,197	1,080	1,515	1,395
1 yr.	27,101	13,945	13,156	4,089	3,889	591	532	2,457	2,256	1,171	1,178	2,492	2,220	556	525	1,192	1,130	1,397	1,426
2 "	27,486	14,154	13,332	4,126	3,886	629	581	2,450	2,337	1,258	1,111	2,476	2,312	541	569	1,199	1,144	1,475	1,392
3 "	28,068	14,182	13,886	4,260	4,127	602	548	2,360	2,350	1,221	1,221	2,523	2,442	552	587	1,249	1,137	1,415	1,474
4 "	28,512	14,549	13,963	4,342	4,296	588	570	2,496	2,378	1,181	1,179	2,549	2,363	614	590	1,260	1,179	1,519	1,408
5-9	129,205	66,065	63,140	20,619	19,816	2,494	2,527	10,978	10,662	5,587	5,286	11,403	10,806	2,643	2,359	5,625	5,349	6,716	6,335
10-14	111,689	56,904	54,785	18,098	17,481	2,439	2,217	9,159	8,708	5,040	4,914	9,183	8,855	2,214	2,125	4,821	4,762	5,950	5,723
15-19	108,497	55,441	53,056	17,626	17,860	2,224	2,306	8,875	8,668	4,702	4,503	9,775	8,627	2,059	1,913	4,490	4,210	5,690	4,969
20-24	100,910	48,681	52,229	16,125	18,551	1,768	2,204	7,946	8,985	4,004	4,089	8,159	8,723	1,857	1,565	4,048	3,710	4,774	4,402
25-29	99,492	47,861	51,631	15,812	17,470	1,639	2,043	8,371	9,247	3,918	4,182	8,340	9,129	1,758	1,647	3,630	3,573	4,393	4,340
30-34	91,227	44,660	46,567	13,776	15,428	1,425	1,794	8,117	8,390	3,587	3,566	8,208	8,476	1,811	1,577	3,335	3,227	4,401	4,109
35-39	94,113	45,497	48,616	14,508	16,599	1,425	1,759	7,776	8,334	3,634	4,022	8,211	8,522	1,889	1,670	3,481	3,431	4,573	4,279
40-44	89,055	43,046	46,009	14,033	16,456	1,353	1,701	7,465	7,714	3,538	3,602	7,696	8,228	1,762	1,521	3,167	3,074	4,032	3,713
45-49	80,824	38,848	41,976	13,264	15,174	1,230	1,519	6,537	7,188	3,142	3,332	6,894	7,311	1,533	1,346	2,706	2,775	3,542	3,331
50-54	76,332	36,074	40,258	12,367	14,614	1,035	1,405	5,906	6,513	2,969	3,230	6,387	7,166	1,495	1,296	2,592	2,647	3,323	3,387
55-59	62,216	28,923	33,293	9,572	11,841	905	1,093	4,686	5,486	2,421	2,711	5,149	5,971	1,237	1,130	2,146	2,226	2,807	2,835
60-64	54,525	24,430	30,095	7,532	10,288	691	1,003	3,929	4,829	2,190	2,411	4,452	5,619	1,192	1,147	1,897	2,125	2,547	2,673
65-69	47,401	21,632	25,769	6,007	8,262	608	869	3,550	4,296	2,012	2,110	4,094	5,052	1,147	1,064	1,767	1,767	2,447	2,349
70-74	40,520	18,289	22,231	4,708	6,684	532	746	3,105	3,652	1,696	1,911	3,398	4,382	1,068	954	1,563	1,625	2,219	2,277
75-79	27,234	12,404	14,830	2,960	4,310	315	477	2,154	2,588	1,148	1,273	2,331	2,799	736	660	1,088	1,133	1,672	1,590
80-84	13,743	6,038	7,705	1,292	2,188	155	207	1,089	1,424	598	623	1,187	1,499	373	391	554	588	790	785
85-89	4,766	1,929	2,837	345	794	42	80	395	528	197	215	409	588	104	123	178	230	289	279
90-94	1,111	392	719	57	168	13	16	75	145	37	68	70	146	38	38	50	74	52	64
95 & over	218	64	154	9	35	3	2	8	34	4	16	10	33	13	5	4	13	13	16
All Ages	1,370,921	667,819	703,102	209,613	234,058	23,305	26,787	112,191	118,958	56,426	57,828	117,772	123,409	27,742	25,302	53,239	52,209	67,531	64,551

ABSTRACT XII.—Northern Ireland : Deaths and Death Rates at different Age-Periods, 1953.

COUNTIES		TOTAL DEATHS	AGES AT DEATH																									
			Under 1-year	1-	2-	3-	4-	Under 5 years	5-	10-	15-	20-	25-	30-	35-	40-	45-	50-	55-	60-	65-	70-	75-	80-	85-	90-	95 and upwards	
NORTHERN IRELAND	Persons	14,813	1,090	59	42	34	17	1,242	73	55	73	110	134	167	184	303	473	694	831	1,152	1,628	2,198	2,259	1,845	984	320	187	
	Males	7,670	652	34	23	14	8	731	47	34	48	64	63	76	103	171	262	400	502	637	850	1,087	1,145	876	416	128	30	
	Females	*7,143	438	25	19	20	9	511	26	21	25	46	71	91	81	132	211	294	329	515	778	1,111	1,114	969	568	192	57	
BELFAST COUNTY BOROUGH	Persons	4,653	380	16	10	8	5	419	22	14	19	33	47	53	68	105	192	275	321	410	566	682	630	466	241	74	16	
	Males	2,359	232	13	5	3	3	256	16	8	10	16	22	21	37	58	113	167	191	233	296	312	294	205	85	14	5	
	Females	2,294	148	3	5	5	2	163	6	6	9	17	25	32	31	47	79	108	130	177	270	370	336	261	156	60	11	
LONDONDERRY COUNTY BOROUGH	Persons	497	62	5	1	3	4	75	3	2	6	3	6	5	8	12	16	26	43	41	57	72	58	43	12	8	1	
	Males	234	31	4	.	1	2	38	2	1	3	.	1	2	3	7	7	11	29	23	28	33	26	13	3	4	.	
	Females	263	31	1	1	2	2	37	1	1	3	3	5	3	5	5	9	15	14	18	29	39	32	30	9	4	1	
ANTRIM	Persons	2,429	159	8	14	3	3	187	15	10	19	23	26	31	37	53	70	104	136	188	230	312	378	337	191	64	18	
	Males	1,255	92	4	6	2	1	105	9	7	17	18	17	13	29	29	35	57	86	107	112	155	181	159	84	32	3	
	Females	1,174	67	4	8	1	2	82	6	3	2	5	9	18	8	24	35	47	50	81	118	157	197	173	107	32	15	
ARMAGH	Persons	1,276	83	6	1	4	1	95	5	6	2	12	13	16	14	26	37	42	68	118	148	194	203	147	97	25	8	
	Males	712	56	3	1	.	1	60	3	5	2	6	5	7	6	21	17	27	43	63	78	115	118	79	45	8	4	
	Females	564	27	3	.	4	1	35	2	1	.	6	8	9	8	5	20	15	25	55	70	79	85	68	52	17	4	
DOWN	Persons	2,596	149	12	7	7	1	176	6	10	9	16	19	30	24	50	70	125	133	176	290	391	408	382	191	76	13	
	Males	1,332	95	7	4	4	.	110	5	6	6	8	7	14	11	24	42	74	77	98	148	185	206	188	82	33	8	
	Females	*1,264	54	5	3	3	1	66	1	4	3	8	12	16	13	26	28	51	56	78	142	206	202	194	109	43	5	
FERMANAGH	Persons	659	43	3	1	2	.	49	9	5	1	4	3	4	5	12	19	25	34	40	61	112	119	104	40	9	4	
	Males	366	25	1	.	1	.	27	4	3	1	2	1	2	2	5	14	13	19	20	35	56	71	57	27	5	2	
	Females	293	18	2	1	1	.	22	5	2	.	2	2	2	3	7	5	12	15	20	26	56	48	47	13	4	2	
LONDONDERRY	Persons	1,143	99	4	4	4	2	113	4	2	9	12	11	13	9	22	27	43	42	70	111	163	202	150	98	31	11	
	Males	595	56	1	4	2	1	64	3	1	5	10	6	11	4	10	12	25	23	40	62	89	104	65	43	14	4	
	Females	548	43	3	.	2	1	49	1	1	4	2	5	2	5	12	15	18	19	30	49	74	98	85	55	17	7	
TYRONE	Persons	1,560	115	5	4	3	1	128	9	6	8	7	9	15	19	23	42	54	54	109	165	272	261	216	114	33	16	
	Males	817	65	1	3	1	1	71	5	3	4	4	4	6	11	17	22	26	34	53	91	142	145	110	47	18	4	
	Females	743	50	4	1	2	.	57	4	3	4	3	5	9	8	6	20	28	20	56	74	130	116	106	67	15	12	
NORTHERN IRELAND—																												
Death rate per 1,000 Population in each Age-group		Persons	10.7	†38	2.2	1.5	1.2	0.6	9.0	0.5	0.5	0.7	1.1	1.4	1.8	2.1	3.3	5.7	9.0	12.8	20.9	34.6	56.2	78.7	131.8	217.3		
		Males	11.4	43	2.5	1.6	1.0	0.6	10.3	0.7	0.6	0.9	1.3	1.4	1.6	2.5	3.9	6.6	10.8	16.6	25.8	40.1	62.8	88.8	141.3	229.6		
		Females	10.1	31	1.9	1.4	1.5	0.7	7.6	0.4	0.4	0.5	0.9	1.4	1.9	1.8	2.8	4.9	7.2	9.4	16.9	30.2	51.1	70.5	124.2	209.5		

* Including the death of 1 female for whom no age was stated.

† Rate per 1,000 live births.

‡ Including the deaths of 11 persons (3 males and 8 females) whose ages at death were returned at 100 years and upwards.

ABSTRACT XIII.—Northern Ireland : Proportion of Deaths from the Principal Causes per 1,000 of the total Deaths at certain Age-Periods, 1953.

Abbreviated List Nos.	CAUSES OF DEATH	All Ages	—1	1—	5—	10—	15—	25—	35—	45—	55—	65—	75—	85 and over
B.1.	Tuberculosis of respiratory system ..	17	1	.	.	.	93	169	68	38	24	12	4	1
B.2.	Tuberculosis, other forms ..	4	3	66	41	109	38	13	2	8	4	2	—	1
B.3.	Syphilis and its sequelae ..	2	10	2	4	2	1	.
B.4.	Typhoid Fever ..	—	2
B.5.	Cholera ..	—
B.6.	Dysentery—all forms ..	—	.	.	14	1
B.7.	Scarlet fever and streptococcal sore throat ..	—	2
B.8.	Diphtheria ..	—	.	.	14
B.9.	Whooping cough ..	1	12	7
B.10.	Meningococcal Infections ..	1	4	13	27
B.11.	Plague
B.12.	Acute Polio myelitis ..	1	2	26	27	.	17	3	6
B.13.	Smallpox
B.14.	Measles ..	—	3
B.15.	Typhus and other rickettsial diseases
B.16.	Malaria
B.17.	All other diseases classified as infective or parasitic ..	3	6	26	14	18	17	7	6	5	1	2	—	.
B.18.	Malignant neoplasms, including neoplasms of lymphatic and haematopoietic tissue
	(a) Cancer ..	142	5	46	27	.	49	93	208	245	227	181	111	61
	(b) Hodgkins disease and leukaemia ..	4	1	20	82	73	33	17	16	6	5	3	1	.
B.19.	Benign and unspecified neoplasms ..	3	.	.	14	36	5	3	10	5	4	2	1	4
B.20.	Diabetes Mellitus ..	5	13	6	7	4	8	5	4
R.21.	Anaemias ..	5	1	.	.	18	5	3	6	7	6	5	5	3
B.22.	Vascular lesions affecting central nervous system ..	130	3	13	27	18	17	33	62	120	131	163	157	148
B.23.	Nonmeningococcal meningitis ..	1	6	20	41	18	.	3
B.24.	Rheumatic fever ..	3	.	.	41	73	11	23	10	8	3	1	.	.
B.25.	Chronic rheumatic heart disease ..	14	.	.	41	92	49	76	70	33	13	8	8	4

B.26.	Arteriosclerotic and degenerative heart disease	253	1	6	.	.	27	37	99	189	271	302	322	320
B.27.	Other diseases of the heart	30	1	6	.	36	11	7	23	23	29	39	41	22
B.28.	Hypertension with heart disease	28	3	22	18	31	38	36	14
B.29.	Hypertension without mention of heart	12	.	.	.	18	5	17	18	22	14	15	10	6
B.30.	Influenza	8	8	13	14	18	11	3	4	4	6	9	7	13
B.31.	Pneumonia	39	124	125	27	55	33	13	14	21	30	29	38	35
B.22.	Bronchitis	28	8	39	.	.	.	7	8	32	33	32	34	24
B.33.	Ulcer of stomach and duodenum	7	11	11	8	10	12	9	6	1
B.34.	Appendicitis	1	1	13	27	.	.	3	4	1	1	1	—	1
B.35.	Intestinal obstruction and hernia	6	4	13	.	.	5	3	8	7	5	7	6	4
B.36.	Gastritis, duodenitis, enteritis and colitis except diarrhoea of newborn	10	86	72	14	18	5	7	6	6	3	2	2	3
B.37.	Cirrhosis of liver	2	.	.	.	5	5	3	.	5	5	1	—	1
B.38.	Nephritis and Nephrosis	12	2	7	41	36	55	47	14	16	11	11	10	12
B.39.	Hyperplasia of prostate	11	3	9	21	24
B.40.	Complications of childbirth, pregnancy and the puerperium	1	17	23	14
B.41.	Congenital malformations	14	162	92	27	36	33	3	12	1	1	—	—	.
B.42.	Birth injuries, post natal asphyxia and atelactasis
	(a) with prematurity	6	78
	(b) without prematurity	9	117
B.43.	Infections of the newborn
	(a) with prematurity	1	10
	(b) without prematurity	2	32
B.44.	Other diseases peculiar to early infancy
	(a) with prematurity	13	182
	(b) without prematurity	4	49
B.45.	Senility without mention of psychosis ill-defined and unknown causes	51	19	14	27	18	5	3	.	4	5	24	87	192
B.46.	All other causes	73	35	133	97	109	83	141	130	100	84	64	65	70
B.E.47.	Motor vehicle accidents	9	.	105	234	55	131	47	29	6	5	4	3	1
B.E.48.	All other accidents	30	33	112	82	146	202	156	82	39	19	13	19	31
B.E.49.	Suicide and self inflicted injury	3	22	7	21	10	6	2	—	.
B.E.50.	Homicide and operations of war	1	1	13	.	.	5	3	.	2	.	—	—	.
	ALL CAUSES	1,000	1,000	1,000	1,000	1,000	1,000	1,000	1,000	1,000	1,000	1,000	1,000	1,000

**ABSTRACT XIV.—Northern Ireland : Deaths from Cancer by Sex,
Age and Site, 1953.**

Detailed List Nos.	SITES	Total Dths	MALES								FEMALES							
			All Ages	under 25	25—	35—	45—	55—	65—	75—	All Ages	under 25	25—	35—	45—	55—	65—	75—
	<i>Buccal Cavity and Pharynx</i>																	
140	Lip	12	11	1	3	7	1	1
141	Tongue .. .	18	12	3	7	2	6	3	3
142	Salivary Gland ..	4	2	2	2	.	.	.	1	.	1	.
143, 144	Mouth .. .	7	4	4	.	3	1	1	1
145-148	Pharynx .. .	24	12	.	.	.	1	4	4	3	12	.	.	1	3	3	4	1
	<i>Digestive Organs and Peritoneum</i>																	
150	Oesophagus .. .	66	36	.	.	.	1	8	12	15	30	.	.	3	3	2	14	8
151	Stomach .. .	427	218	.	1	10	31	57	64	55	209	.	2	2	13	40	87	65
152, 153	Intestines .. .	248	105	.	.	3	10	22	34	36	143	.	2	5	12	23	48	53
154	Rectum .. .	127	78	.	.	1	6	10	35	26	49	.	.	1	10	7	18	13
155, 156	Biliary Passages and Liver .. .	69	33	1	.	.	6	7	9	10	36	1	.	.	7	8	11	9
157	Pancreas .. .	99	51	.	.	6	5	13	15	12	48	.	.	1	4	13	15	15
158	Peritoneum .. .	11	5	1	.	1	2	.	1	.	6	1	.	.	.	3	1	1
159	Other Digestive Organs .. .	3	1	1	.	2	.	.	1	.	.	1	.
	<i>Respiratory System</i>																	
160	Nose, Nasal Cavities, etc. .. .	5	2	.	.	.	1	1	.	.	3	.	.	.	1	.	2	.
161	Larynx .. .	28	15	.	.	.	1	4	7	3	13	.	.	1	3	4	3	2
162, 163	Trachea, Bronchus and Lungs .. .	230	185	.	2	11	46	59	53	14	45	.	1	6	9	11	12	6
164	Mediastinum .. .	4	3	.	.	.	2	1	.	.	1	1	.
	<i>Breast and Genito- Urinary Organs</i>																	
170	Breast .. .	166	2	2	.	164	.	3	14	36	35	37	39
171-174	Uterus .. .	115	—	—	—	—	—	—	—	—	115	1	4	11	22	27	30	20
175	Ovary, Fallopian Tube and Broad Liga- ment .. .	31	—	—	—	—	—	—	—	—	31	.	1	3	5	6	13	3
176	Other Female Genital Organs .. .	11	—	—	—	—	—	—	—	—	11	5	4	2
177	Prostate .. .	85	85	.	.	1	3	9	33	39	—	—	—	—	—	—	—	—
178	Testis .. .	7	7	2	1	2	2	.	.	.	—	—	—	—	—	—	—	—
179	Other Male Genital Organs .. .	6	6	3	2	1	—	—	—	—	—	—	—	—
180	Kidney .. .	25	17	1	1	1	5	3	4	2	8	.	.	1	1	1	3	2
181	Bladder and Other Urinary Organs .. .	69	44	1	.	3	3	9	9	19	25	4	10	11
	<i>Other and Unspecified Sites</i>																	
190, 191	Skin .. .	24	11	.	.	.	1	1	4	5	13	.	1	.	2	1	5	4
192	Eye .. .	3	2	1	.	.	.	1	.	.	1	1	.
193	Brain and other parts of the Nervous System .. .	45	31	5	.	4	7	10	4	1	14	2	2	.	4	4	2	.
194	Thyroid Gland .. .	8	2	.	.	1	.	1	.	.	6	.	.	.	2	1	3	.
195	Other Endocrine Glands .. .	2	2	2
196	Bone .. .	26	17	.	1	1	2	5	2	6	9	.	2	.	.	3	3	1
197	Connective Tissue .. .	1	1	.	.	1
198, 199	Other Sites .. .	85	35	.	1	.	3	6	12	13	50	.	1	2	4	5	28	10
200, 202	Neoplasms of Lym- phatic and Haema- topoietic Tissues .. .	34	16	3	1	3	2	3	3	1	18	1	1	.	5	4	7	.
	TOTAL .. .	2,125	1,049	15	8	49	140	241	324	272	1,076	8	20	52	147	211	368	270

ABSTRACT XV.—Northern Ireland : Deaths from Cancer in each County and County Borough by Sex and Site, 1953.

Detailed List Nos.	SITES	Co. BOROUGHs				COUNTIES											
		Belfast		London-derry		Antrim		Armagh		Down		Fer-managh		London-derry (Exc. Co. Boro.)		Tyrone	
		M	F	M	F	M	F	M	F	M	F	M	F	M	F	M	F
	<i>Buccal Cavity and Pharynx</i>																
140	Lip	1	.	.	3	.	.	.	6	.	1	.	.	.	1	.
141	Tongue	5	2	.	.	1	1	1	.	3	.	1	.	1	3	.	.
142	Salivary Gland	1	.	.	.	1	2
143, 144	Mouth	1	1	.	.	1	.	1	.	1	1	1	.	.	.	1	.
145-148	Pharynx	6	5	.	1	.	1	2	.	2	3	.	1	1	.	1	1
	<i>Digestive Organs and Peritoneum</i>																
150	Oesophagus	17	8	.	1	9	6	2	2	2	5	.	1	3	1	3	6
151	Stomach	63	62	9	10	41	36	19	16	37	37	12	10	13	22	24	16
152, 153	Intestines	39	51	1	4	16	23	7	10	17	33	6	1	7	8	12	13
154	Rectum	23	15	2	1	11	7	5	2	14	7	6	3	6	6	11	8
155, 156	Biliary Passages and Liver	9	14	1	2	4	6	5	2	6	8	3	1	.	1	5	2
157	Pancreas	20	14	1	2	15	7	2	4	11	8	1	1	.	9	1	3
158	Peritoneum	2	2	.	.	.	2	.	.	2	1	.	.	.	1	1	.
159	Other Digestive Organs	2	1	.	.	.
	<i>Respiratory System</i>																
160	Nose, Nasal Cavities, etc.	1	1	1	1	.	.	.	1
161	Larynx	7	2	.	2	5	1	.	1	1	2	1	2	.	2	1	1
162, 163	Trachea, Bronchus and
165	Lungs	97	18	6	3	14	6	12	3	30	5	1	2	11	5	14	3
164	Mediastinum	2	1	1
	<i>Breast and Genito-Urinary Organs</i>																
170	Breast	1	51	.	5	.	31	.	13	.	34	.	7	1	11	.	12
171-174	Uterus	—	46	—	4	—	16	—	7	—	15	—	5	—	9	—	13
175	Ovary, Fallopian Tube and Broad Ligament	—	11	—	1	—	6	—	—	—	6	—	1	—	1	—	5
176	Other Female Genital Organs	—	3	—	.	—	4	—	1	—	2	—	1	—	.	—	.
177	Prostate	29	—	3	—	16	—	6	—	15	—	5	—	4	—	7	—
178	Testis	2	—	1	—	1	—	—	3	—	—	—	—	—	—	—	—
179	Other Male Genital Organs	2	—	—	—	—	1	—	—	—	—	—	—	1	—	2	—
180	Kidney	5	2	1	1	2	.	2	1	3	2	1	.	1	1	2	1
181	Bladder and other Urinary Organs	19	11	.	1	8	5	3	.	11	5	.	2	.	1	3	.
	<i>Other and Unspecified Sites</i>																
190, 191	Skin	3	2	.	1	.	3	.	1	1	3	3	1	2	2	2	.
192	Eye	1	.	1	1	.	.
193	Brain and other parts of the Nervous System	10	4	2	1	7	2	2	1	5	4	1	.	1	2	3	.
194	Thyoid Gland	2	4	1	1
195	Other Endocrine Glands	1	1
196	Bone	7	4	.	.	2	2	1	.	4	2	.	.	3	.	.	1
197	Connective Tissue	1
198, 199	Other Sites	13	20	.	.	4	9	3	4	4	7	2	2	4	2	5	6
200, 202, 203, 205	Neoplasms of Lymphatic and Haematopoietic Tissues	7	9	1	.	2	3	1	1	2	4	.	1	3	.	.	.
	TOTAL	393	365	28	40	165	180	75	70	180	197	45	43	64	88	99	93

ABSTRACT XVI.—Northern Ireland : Deaths from the Principal Causes, by Quarters, 1953.

Abbreviated List Nos.	CAUSES OF DEATH	Quarter ended the last day of							
		March		June		September		December	
		M	F	M	F	M	F	M	F
B1	Tuberculosis of respiratory system ...	57	33	31	26	23	30	33	24
B2	Tuberculosis, other forms ...	13	6	4	14	5	4	6	7
B3	Syphilis and its sequelae ...	3	2	5	2	4	4	3	3
B4	Typhoid Fever	1	.	.	.
B5	Cholera
B6	Dysentery, all forms	1	.	.	.	1	.	.
B7	Scarlet fever and streptococcal sore throat	1
B8	Diphtheria	1
B9	Whooping cough ...	3	.	.	3	1	3	1	2
B10	Meningococcal infections	2	2	3	1	.	.	.
B11	Plague
B12	Acute poliomyelitis	1	8	2	1	3
B13	Smallpox
B14	Measles	1	.	1	1	.
B15	Typhus and other rickettsial diseases
B16	Malaria
B17	All other diseases classified as infective and parasitic. ...	7	3	8	2	6	3	8	2
B18	Malignant neoplasms including neoplasms of lymphatic and haematopoietic tissues								
	(a) Cancer ...	279	247	247	307	250	256	273	266
	(b) Hodgkin's disease and leukaemia ...	11	6	8	6	8	8	14	4
B19	Benign and unspecified neoplasms ...	10	5	5	5	4	3	5	6
B20	Diabetes mellitus ...	9	15	6	14	6	10	9	12
B21	Anaemias ...	5	10	12	10	3	12	7	14
B22	Vascular lesions affecting central nervous system ...	238	360	192	250	197	257	188	244

B23	Nonmeningococcal meningitis	2	1	4	1	2	3	.	2
B24	Rheumatic fever	4	6	6	7	3	8	3	4
B25	Chronic rheumatic heart disease	21	45	14	32	23	26	19	27
B26	Arteriosclerotic and degenerative heart disease	596	503	533	425	413	343	488	443
B27	Other diseases of heart	62	76	57	57	56	44	50	49
B28	Hypertension with heart disease	68	69	44	47	37	49	44	51
B29	Hypertension without mention of heart	25	13	18	24	24	16	31	24
B30	Influenza	31	39	16	20	3	2	5	1
B31	Pneumonia	125	116	82	75	31	31	59	55
B32	Bronchitis	112	65	66	37	27	19	59	35
B33	Ulcer of stomach and duodenum	21	10	27	5	12	2	19	6
B34	Appendicitis	1	2	3	.	7	2	1	2
B35	Intestinal obstruction and hernia	8	13	8	13	12	9	11	10
B36	Gastritis, duodenitis, enteritis and colitis, except diarrhoea of the newborn	25	21	35	14	18	6	18	10
B37	Cirrhosis of liver	2	4	1	3	4	4	3	4
B38	Nephritis and nephrosis	26	22	31	32	15	12	17	21
B39	Hyperplasia of prostate	44	—	43	—	29	—	46	—
B40	Complications of pregnancy, childbirth and the puerperium	—	4	—	6	—	5	—	2
B41	Congenital malformations	32	26	31	26	29	26	24	20
B42	Birth injuries, postnatal asphyxia and atelectasis	42	27	35	21	23	25	26	14
B43	Infections of the newborn	15	4	7	3	4	5	8	.
B44	Other diseases peculiar to early infancy and immaturity unqualified	37	24	42	29	38	21	34	27
B45	Senility without mention of psychosis, ill-defined and unknown causes	105	134	97	105	58	96	67	92
B46	All other diseases	177	169	133	137	104	108	119	134
BE47	Motor vehicle accidents	19	8	23	2	29	14	36	4
BE48	All other accidents	136	68	41	38	38	33	53	34
BE49	Suicide and self-inflicted injury	7	3	9	1	6	7	10	3
BE50	Homicide and operations of war	1	.	.	2	2	1	1	2
	TOTALS	2,379	2,163	1,927	1,806	1,564	1,511	1,800	1,663

ABSTRACT XVII.—Northern Ireland: Infant Mortality, 1950 to 1953.

CAUSES OF DEATH (with detailed List No's.)	NUMBER OF DEATHS																						Infant mortality rate per 10,000 live births						
	YEAR 1953																						1950	1951	1952	1953			
	1950	1951	1952	Total	under 1 day	1 day	2 days	3 days	4 days	5 days	6 days	7-13 days	14-20 days	21-28 days	1 mth	2 mths	3 mths	4 mths	5 mths	6 mths	7 mths	8 mths					9 mths	10 mths	11 mths
ALL CAUSES...	1,166	1,173	1,117	1,090	242	97	63	48	20	11	18	63	31	29	93	95	72	45	36	37	30	18	15	13	14	405	412	388	376
Common Infectious Diseases																													
Scarlet Fever (050)
Erysipelas (054)
Diphtheria (055)
Whooping Cough (056) ...	23	12	14	12	2	1	.	2	3	1	.	1	.	2	.	8	4	5	4
Acute Poliomyelitis (080) ...	4	1	.	2	1	1	.	1	—	—	1	1
Smallpox (084)
Measles (085) ...	4	4	4	3	1	1	1	1	1	1	1
Influenza (480-483) ...	9	21	3	9	.	.	.	1	1	2	2	1	1	.	.	1	3	7	1	3
Diarrhoeal Diseases																													
Diarrhoea and Enteritis (571, 572 and 764) ...	69	80	67	98	1	1	2	15	22	10	11	7	8	11	2	4	1	3	24	28	23	34
Tuberculous Diseases																													
Central Nervous System (010) ...	11	4	6	1	1	4	1	2	—
Intestines and Peritoneum (011) ...	2	.	.	1	1	1	.	—	—
Other Tuberculous Diseases (001-008, 012-019) ...	3	2	1	2	1	1	1	1	.	1
Bronchitis and Pneumonia																													
Bronchitis (500-502) ...	12	15	9	9	1	.	.	1	1	3	.	1	.	1	.	.	1	.	4	5	3	3
Pneumonia (490-493, 763) ...	221	187	186	172	4	3	4	4	1	3	.	5	6	6	28	29	24	16	7	7	8	8	4	2	3	77	66	65	59
Developmental and Wasting Diseases																													
Congenital Malformations (750-759) ...	156	164	206	177	35	9	5	13	5	3	6	18	7	11	16	6	12	7	5	8	1	3	1	2	4	54	58	72	61
Birth Injuries (760, 761) ...																													
(a) with Prematurity ...	19	12	15	7	2	3	.	2	7	4	5	2
(b) without Prematurity ...	57	57	49	53	18	11	7	4	2	.	2	2	5	.	2	20	20	17	18
Post Natal Asphyxia (762) ...																													
(a) with Prematurity ...	49	88	103	78	38	23	9	3	2	.	.	.	1	.	2	17	31	36	27
(b) without Prematurity ...	58	84	69	75	34	9	11	4	2	1	1	6	2	1	2	1	1	20	29	24	26
Other Infantile diseases (765-776) ...																													
(a) with Prematurity ...	257	236	216	198	93	32	24	11	3	3	4	16	3	3	3	1	2	89	83	75	68
(b) without Prematurity ...	80	60	47	60	11	7	3	4	4	1	3	9	2	2	2	2	3	3	1	1	1	.	1	.	.	28	21	16	21
Other Causes																													
Syphilis (020-029) ...	1	.	1	—	.	.	.
Meningitis (340) ...	3	7	6	7	2	2	2	.	.	.	1	1	2	2	2
Suffocation in bed or cradle (E924) ...	15	15	15	16	1	1	.	3	5	2	1	3	5	5	5	6
Inattention at birth (E926) ...	5	4	3	1	1	2	1	1	—
Other violence* ...	13	12	10	20	1	.	.	.	1	.	.	.	1	.	4	6	5	.	1	1	4	4	3	7
Other Causes ...	95	108	87	89	4	.	.	2	.	.	2	5	2	2	9	17	7	4	6	8	4	4	4	5	4	33	38	30	31

* Including Miscellaneous Accidents.

ABSTRACT XVIII.—Northern Ireland: Deaths of Children under 1 year in each County and County Borough, 1950-53.

AREA	Deaths of All Children under 1 year of Age																																
	1950	1951	1952	Year 1953																													
				MALES AND FEMALES										MALES										FEMALES									
				Total	under 1 day	1-7 days	1-4 wks	1-2 mths	2-3 mths	3-6 mths	6-12 mths	Total	under 1 day	1-7 days	1-4 wks	1-2 mths	2-3 mths	3-6 mths	6-12 mths	Total	under 1 day	1-7 days	1-4 wks	1-2 mths	2-3 mths	3-6 mths	6-12 mths						
NORTHERN IRELAND:	1,166	1,173	1,117	1,090	242	257	123	93	95	153	127	652	146	150	78	57	57	99	65	438	96	107	45	36	38	54	62						
All Urban Areas ..	684	614	641	612	123	144	65	51	62	88	79	363	68	81	43	33	37	59	42	249	55	63	22	18	25	29	37						
All Rural Areas ..	482	559	476	478	119	113	58	42	33	65	48	289	78	69	35	24	20	40	23	189	41	44	23	18	13	25	25						
Belfast County Borough ..	431	385	399	380	75	71	37	38	43	58	58	232	44	41	25	25	25	40	32	148	31	30	12	13	18	18	26						
Londonderry Cnty Borough	62	70	64	62	12	17	9	2	6	11	5	31	5	9	4	2	2	7	2	31	7	8	5	4	4	4	3						
County Antrim ..	169	194	142	159	44	48	14	4	11	22	16	92	27	26	9	7	11	12	67	17	22	5	4	4	11	4							
" Armagh ..	99	78	99	83	15	28	10	8	3	14	5	56	11	20	7	4	2	11	1	27	4	8	3	4	1	3	4						
" Down ..	166	187	160	149	46	25	15	13	18	19	13	95	29	15	9	7	14	15	6	54	17	10	6	6	4	4	7						
" Fermanagh ..	42	37	29	43	8	12	7	6	2	3	5	25	5	6	5	5	2	2	18	3	6	2	1	4	1	5							
" Londonderry ..	83	114	87	99	20	21	11	14	7	16	10	56	12	13	7	9	3	7	5	43	8	8	4	5	4	9	5						
" Tyrone ..	114	108	137	115	22	35	20	8	5	10	15	65	13	20	12	5	2	6	7	50	9	15	8	3	3	4	8						

66

ABSTRACT XIX.—Northern Ireland: Mortality among Illegitimate Children in each County and County Borough, 1950-53.

AREA	Deaths of All Children under 1 year of Age																										
	Year 1953																										
	1950	1951	1952	MALES AND FEMALES								MALES								FEMALES							
				Total	under 1 day	1-7 days	1-4 wks	1-2 mths	2-3 mths	3-6 mths	6-12 mths	Total	under 1 day	1-7 days	1-4 wks	1-2 mths	2-3 mths	3-6 mths	6-12 mths	Total	under 1 day	1-7 days	1-4 wks	1-2 mths	2-3 mths	3-6 mths	6-12 mths
NORTHERN IRELAND:	64	45	54	56	8	3	5	10	7	12	11	40	6	2	4	10	7	6	5	16	2	1	1	.	.	6	6
All Urban Areas ..	36	21	33	39	6	2	2	8	3	9	9	26	4	1	2	8	3	3	5	13	2	1	.	.	.	6	4
All Rural Areas ..	28	24	21	17	2	1	3	2	4	3	2	14	2	1	2	2	4	3	1	3	1	.	1	.	.	.	2
Belfast County Borough ..	22	16	21	30	2	2	.	7	2	9	8	19	2	1	.	7	2	3	4	11	.	1	.	.	.	6	4
Londonderry Cnty Borough	1	2	2	5	2	.	1	1	1	.	.	4	1	.	1	1	.	.	1	1	1
County Antrim ..	12	8	8	4	3	.	.	1	.	.	.	3	2	.	.	.	1	.	1	1	1
" Armagh ..	6	3	2	1	1	.	1	1
" Down ..	5	4	7	1	.	.	.	1	.	.	.	1	.	.	.	1
" Fermanagh ..	2	3	.	2	.	.	.	1	1	.	.	2	.	.	.	1	1
" Londonderry ..	9	6	4	3	1	1	.	1	.	.	.	3	1	1	.	1
" Tyrone ..	7	3	10	10	.	.	4	.	1	2	3	7	.	.	3	.	1	2	1	3	.	.	1	.	.	.	2

ABSTRACT XX.—Mortality among Illegitimate Children, 1950-53

Causes of Death (with Detailed List No's)	Number of Deaths																								Infant mortality rate per 10,000 illegitimate births						
	Year 1953																								1950	1951	1952	1953			
	1950	1951	1952	Total	under 1 day	1 day	2 days	3 days	4 days	5 days	6 days	7-13 days	14-20 days	21-28 days	1 mth	2 mth	3 mth	4 mth	5 mth	6 mth	7 mth	8 mth	9 mth	10 mth					11 mth		
All Causes	64	45	54	56	8	2	.	.	1	.	.	3	2	.	10	7	6	3	3	.	6	.	2	.	3	649	503	563	684		
<i>Common Infectious Diseases</i>																															
Scarlet Fever (050)		
Erysipelas (054)		
Diphtheria (055)		
Whooping Cough (056)	1		
Acute Poliomyelitis (080)		
Smallpox (084)		
Measles (085)		
Influenza (480-483)	.	1	1	2	1	.	.	1	11	10	24		
<i>Diarrhoeal Diseases</i>																															
Diarrhoea & Enteritis (571, 572, 764)	9	3	.	19	5	1	2	2	2	.	4	.	1	.	2	91	34	.	232		
<i>Tuberculous Diseases</i>																															
Central Nervous System (010)	1	10	.	.		
Intestines & Peritoneum (011)		
Other Tuberculous diseases (001-008, 012-019)		
<i>Bronchitis and Pneumonia</i>																															
Bronchitis (500-502)	2	20	.	.		
Pneumonia (490-493, 763)	15	7	16	7	1	.	1	1	3	.	.	.	1	152	78	167	85		
<i>Developmental and Wasting Diseases</i>																															
Congenital Malformations (750-759)	5	6	6	5	1	3	1	.	.	51	67	63	61	
Birth Injuries (760,761)		
(a) With Prematurity	2	{	1	1	1	20	{	10	12	
(b) Without Prematurity	.	4	4	45	42	.	
Post natal asphyxia (762)		
(a) With Prematurity	5	{	7	3	1	2	50	{	45	73	37
(b) Without Prematurity	.	5	.	3	2	1	56	.	37	
Other Infantile Diseases (765-776)		
(a) With Prematurity	17	{	12	6	3	2	1	172	{	56	125	73
(b) Without Prematurity	.	2	2	1	1	22	21	12	.	
<i>Other Causes</i>																															
Syphilis (020-029)	.	.	1	10	.	
Meningitis (340)		
Suffocation in bed or cradle (E.924)	2	20	.	.	.	
Inattention at birth (E.926)	.	.	1	10	.	
Other Violence*	2	1	20	11	.	.	
Other Causes	3	7	3	9	1	1	5	.	.	1	1	30	78	31	110		

* Including Miscellaneous Accidents

ABSTRACT XXI.—Northern Ireland: Notifications of certain Infectious Diseases, 1953.

COUNTY BOROUGH BOROUGH URBAN AND RURAL DISTRICTS	Acute Influenza & Acute Primary Pneumonia	Cerebro-Spinal Fever	Diphtheria	Dysentery	Erysipelas	Food Poisoning (Bacterial Origin)	Gastro-Enteritis (under 2 years)	Infective Hepatitis	Measles	Pollomyelitis	Puerperal Pyrexia including Puerperal Fever	Rheumatic Fever	Scarlet Fever	Typhoid & Para- typhoid Fevers	Vincent's Angina	Whooping Cough	Pulmonary Tuberculosis	Non-Pulmonary Tuberculosis	Other Diseases	Total
Belfast C.B.	423	29	1	131	52	31	588	69	3,143	47	55	58	613	9	23	948	550	72	28	6,870
Londonderry C.B.	6	2	.	.	3	3	15	3	76	38	.	7	148	.	3	94	67	12	.	477
County Antrim	7	3	1	.	11
Ballycastle U.D.	1	.	.	.	1	.	.	20	4	2	.	29
Ballyclare "	.	.	.	2	3	.	4	1	29	5	.	.	5	.	.	34	13	10	2	112
Ballymena M.B.	3	1	.	2	3	.	.	1	1	1	1	10
Ballymoney U.D.	.	.	1	.	.	4	20	6	172	1	.	1	41	.	.	38	4	1	1	295
Carrickfergus M.B.	2	.	.	2	9	.	.	82	7	4	.	122
Larne M.B.	9	.	.	.	5	.	.	.	1	.	.	.	18	.	.	13	17	3	.	77
Lisburn U.D.	2	1	.	.	1	1	.	5	20	3	.	.	13	.	.	1	4	1	1	42
Portrush "	5	10	4	.	.	.	5	.	.	3	1	.	.	22
Whitehead "	4	1	.	.	.	1	.	12	31	4	.	1	22	.	.	15	18	4	2	121
Antrim R.D.	1	2	.	5	2	.	2	1	6	.	.	.	2	.	.	14	3	1	.	28
Ballycastle "	7	28	19	7	3	167
Ballymena "	1	.	.	1	1	9	2	17	4	8	.	.	9	.	.	15	10	2	5	133
Ballymoney "	.	.	.	3	.	.	2	2	292	21	1	.	63	.	1	43	35	4	.	477
Belfast "	7	4	.	1	3	3	9	2	48	2	.	4	24	.	1	65	17	7	1	185
Larne "	4	.	.	.	5	.	10	4	106	4	.	.	54	.	1	26	27	3	3	250
Lisburn "	3	.	.	.	3	3	7	9	.	.	.	1
County Armagh	.	.	.	1	.	.	.	14	69	.	.	.	25	.	.	1	12	3	3	128
Armagh U.D.	.	.	.	1	6	.	.	.	1	1	.	6	.	.	.	9
Keady "	1	3	20	40	1	1	.	49	.	.	46	17	3	1	183
Lurgan M.B.	1	7	18	5	1	2	35	2	.	.	28	17	3	2	123
Portadown "	1	1	1	1	1	.	.	.	7	1	2	2	.	.	.	2	.	.	.	5
Tandragee U.D.	7	36	2	.	.	23	.	1	32	30	2	4	156
Armagh R.D.	4	1	.	11	3	.	2	8	11	.	1	1	9	.	.	26	10	7	.	79
Lurgan "	2	.	.	.	2	.	10	1	1	1	.	1	8	.	.	12	28	7	3	86
Newry No. 2 R.D.	.	1	.	1	1	.	.	.	1	.	.	.	4	.	.	.	3	.	.	12
Tandragee "
County Down	.	1	.	2	1	.	.	3	18	2	.	.	1	.	.	16	4	1	1	50
Banbridge U.D.	.	2	.	.	2	1	3	.	26	1	.	.	19	.	.	16	22	3	1	96
Bangor M.B.	1	.	.	.	9	.	.	.	3	.	.	13
Donaghadee U.D.	.	1	2	.	39	2	6	4	.	55
Downpatrick "	2	.	.	.	1	.	.	3	.	.	.	8
Dromore "	3	.	.	6	.	.	2	1	107	1	.	.	16	.	1	8	6	.	.	148
Holywood "	1	4	.	.	.	1	.	.	5	.	.	.	20
Kilkeel "	1	6	.	8	.	2	6	7	.	.	8	7	5	.	61
Newcastle "	5	2	.	1	3	.	3	3	195	1	.	.	1	.	.	7	25	5	.	226
Newry "	1	3	1	7	.	2	1	.	.	.	1	2	.	.	19
Newtownards M.B.	11	.	.	.	1	.	3	26	87	4	.	.	11	.	.	79	10	2	1	238
Warrenpoint U.D.	13	2	.	3	1	.	18	3	283	4	.	1	64	.	1	95	21	3	1	512
Banbridge R.D.	5	1	.	13	5	1	2	4	51	9	.	.	16	1	1	47	19	3	1	206
Castlereagh "	12	.	.	6	1	.	3	5	62	3	.	.	24	2	.	65	19	3	2	205
Downpatrick "	5	3	28	.	.	1	10	.	1	19	3	.	.	36
Hillsborough "	6	1	.	2	1	.	5	2	32	.	.	.	15	1	1	35	4	2	.	104
Kilkeel "	1	2	2	3	1	.	1	13	.	.	34	17	4	4	112
Moirs "	5	.	.	16	.	.	8	.	346	7	.	2	23	.	.	60	22	5	1	495
Newry No. 1 "
Newtownards "
Co. Fermanagh	2	13	3	3	.	.	2	.	.	.	15	.	.	38
Enniskillen M.B.	4	19	1	5	.	.	2	5	.	.	5	21	3	.	65
Enniskillen R.D.	9	.	.	.	4	3	3	29	5	3	.	2	6	.	1	6	15	1	1	88
Irvinestown "	3	.	.	.	1	.	52	.	6	.	.	.	5	.	.	19	23	2	1	112
Lisnakea "
Co. Londonderry
Coleraine M.B.	2	.	.	.	1	.	6	.	1	7	.	.	22	.	.	2	8	.	.	49
Limavady U.D.	1	7	1	.	.	14	.	.	5	2	.	.	30
Portstewart "	1	10	.	.	3	.	.	5	.	.	.	10
Coleraine R.D.	.	1	.	1	2	.	1	8	6	1	.	.	30	1	.	44	18	2	2	126
Limavady "	16	6	59	2	.	.	.	52	.	.	27	14	.	3	179
Londonderry "	1	.	.	.	1	.	5	7	23	17	3	.	42	.	1	8	17	.	.	125
Magherafelt "	21	2	.	.	.	41	3	7	.	6	.	.	5	.	.	50	21	4	4	164
County Tyrone
Cookstown U.D.	1	1	.	.	1	.	1	9	64	5	.	.	8	.	.	2	1	.	1	11
Dungannon "	1	.	.	3	13	1	.	1	30	.	3	20	6	.	3	95
Omagh "	9	.	.	1	1	.	.	.	38	2	13	3	.	57
Strabane "	23	.	.	1	20	.	.	6	13	1	.	70
Castlederg R.D.	4	.	.	.	2	.	.	.	5	2	.	.	8	.	.	1	11	2	3	32
Clogher "	3	2	3	2	5	5	.	.	13	.	4	18	18	1	2	72
Cookstown "	.	3	.	.	1	.	3	9	78	7	.	.	8	.	1	7	15	2	4	143
Dungannon "	26	1	.	1	.	.	9	4	15	6	.	3	89	3	.	35	34	4	20	251
Omagh "	49	.	.	.	2	.	.	.	53	11	.	1	14	.	.	6	23	4	3	177
Strabane "
Total N. Ireland	684	66	3	216	123	106	773	435	5,891	290	63	97	1,848	20	48	2,341	1,425	226	149*	14,804

Only the first case of measles or whooping cough in a household is required to be notified, unless a period of 2 months intervenes in the case of the former disease and 3 months in the case of the latter.

* Including 1 case of acute encephalitis, 4 of anthrax, 4 of encephalitis lethargica, 55 of glandular fever, 38 of leptospiral jaundice, 28 of malaria, 11 of ophthalmia neonatorum, 1 of trachoma and 7 of undulant fever.

**ABSTRACT XXII.—Northern Ireland : Belfast Co. Borough and Londonderry Co. Borough
Summary of Vital Statistics for the years 1951, 1952 and 1953.**

Subject	NORTHERN IRELAND			BELFAST COUNTY BOROUGH			LONDONDERRY CO. BOROUGH		
	1951	1952	1953	1951	1952	1953	1951	1952	1953
Birth Rate	20.74	20.92	20.94	19.78	19.15	18.92	27.38	27.74	28.07
Marriage Rate	6.86	6.77	6.80	8.45	8.21	8.04	7.74	8.02	8.47
Death Rate.. .. .	12.84	10.77	10.70	12.23	10.76	10.32	12.53	9.96	9.88
Death Rates from certain specified diseases;									
Tuberculosis (all forms)	0.45	0.39	0.23	0.59	0.38	0.29	0.56	0.39	0.18
Cancer	1.48	1.47	1.54	1.56	1.65	1.68	1.19	1.28	1.35
Influenza	0.64	0.04	0.08	0.52	0.04	0.05	0.40	0.02	0.16
Pneumonia	0.59	0.40	0.44	0.74	0.63	0.62	0.58	0.29	0.38
Heart Disease	4.01	3.52	3.48	3.67	3.19	3.05	4.42	3.05	3.60
Infant Mortality Rate (per 1,000 live births) ..	41	39	38	44	47	45	51	45	44
Maternal Mortality Rate (per 1,000 live births)	1.09	1.08	0.59	0.34	1.06	0.70	—	—	—
Chief Notifiable Diseases—cases notified;									
Typhoid Fever	69	43	20	24	7	9	2	2	.
Scarlet Fever	1,313	1,025	1,848	332	390	613	79	48	148
Diphtheria	17	4	3	5	3	1	1	1	.
Cerebro-spinal Fever	70	59	66	32	39	29	1	.	2
Tuberculosis (all forms)	2,043	1,819	1,651	822	709	622	126	83	79

NOTE—Where not otherwise stated, the rates given are per 1,000 of estimated population